

ELMAVAN 3D WAVEFORMS (Measured data sampled at 50 kHz) 49786 packets of 144 samples from 2014-12-07T07:30:08.117.999.

Processed Sun Dec 7 08:40:43 2014 by ELM ver.2012-10-06 from 001__elm20141207_073007__dat00.bin

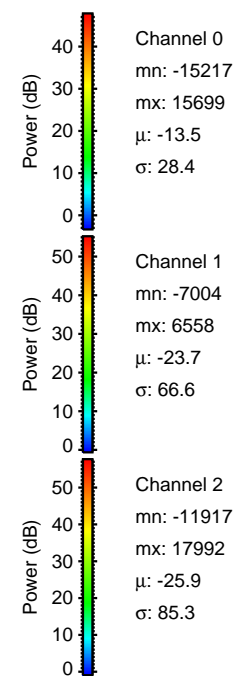

Processed Sun Dec 7 08:40:54 2014 by ELM ver.2012-10-06 from 001__elm20141207_073007__dat00.bin

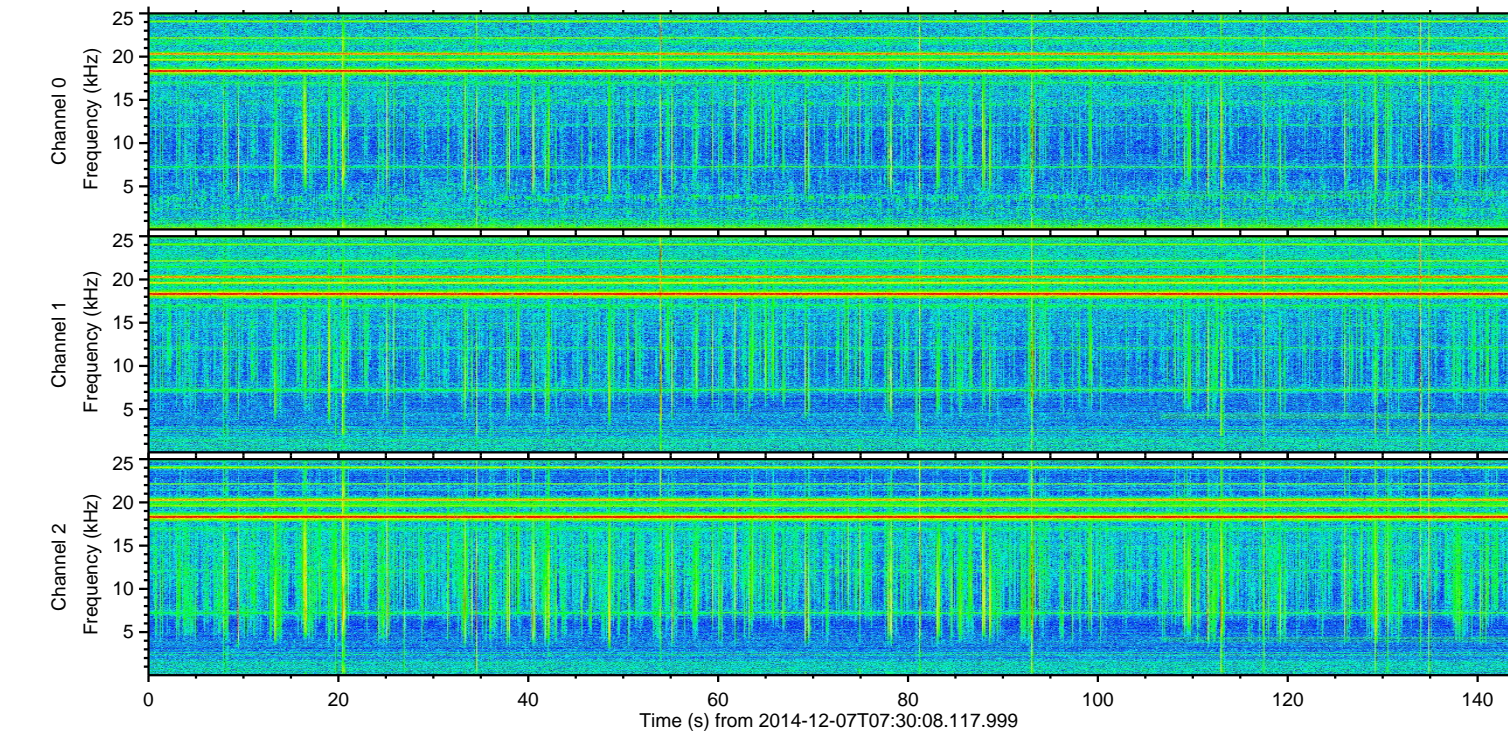
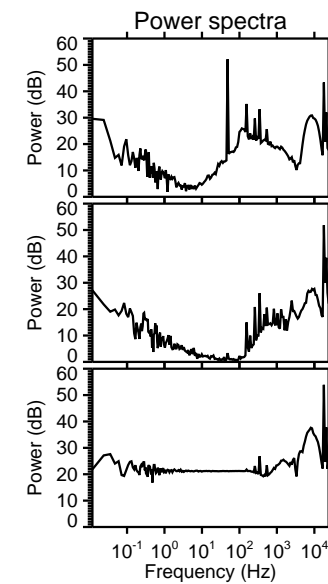
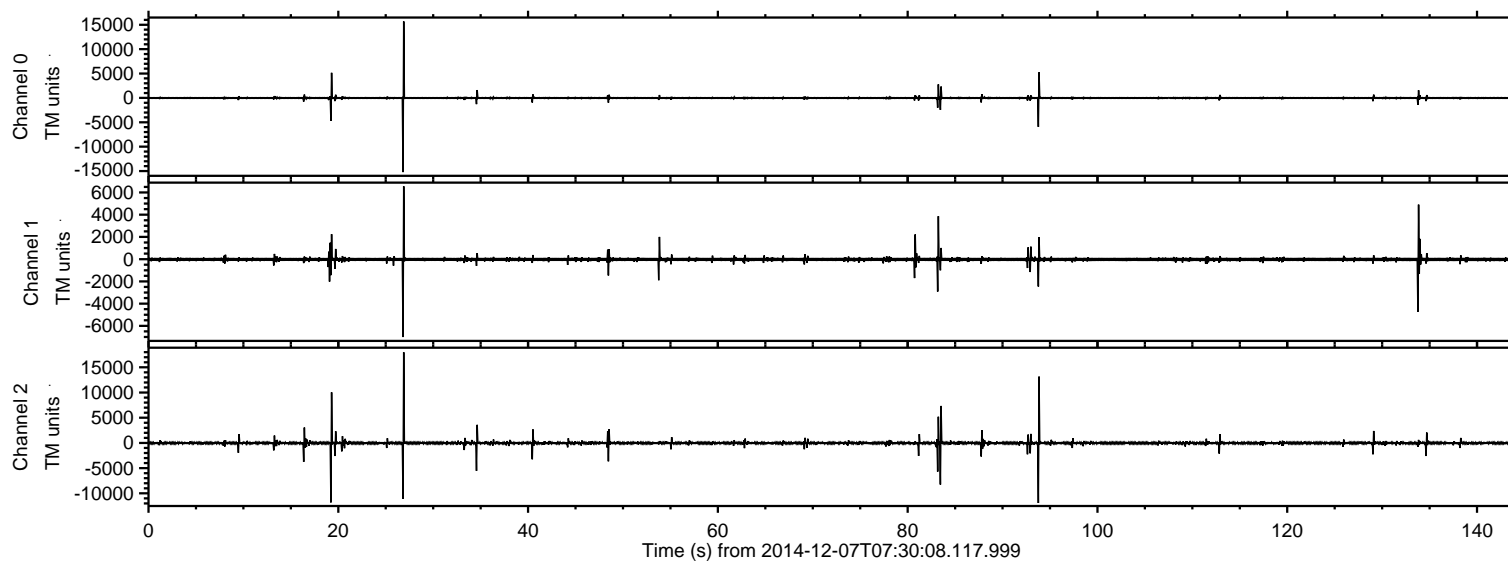
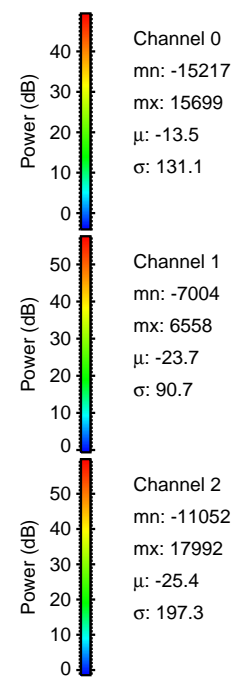
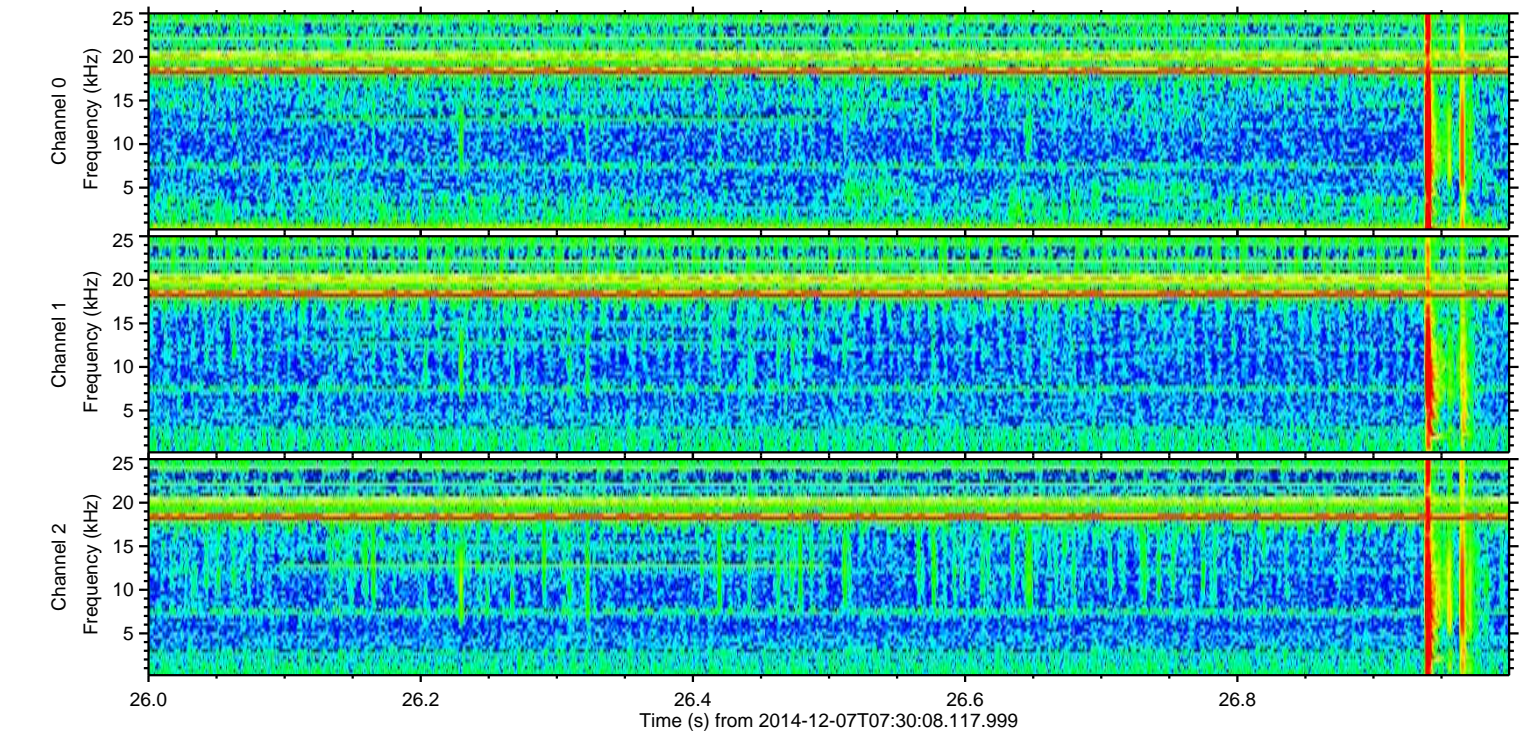
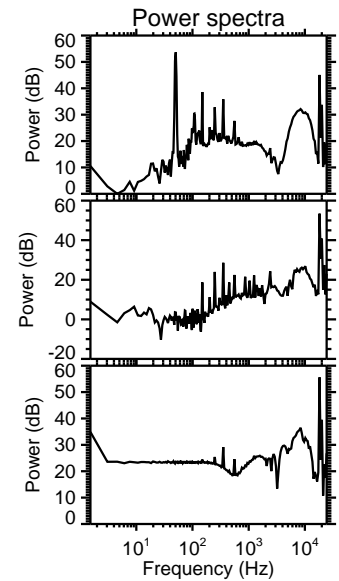
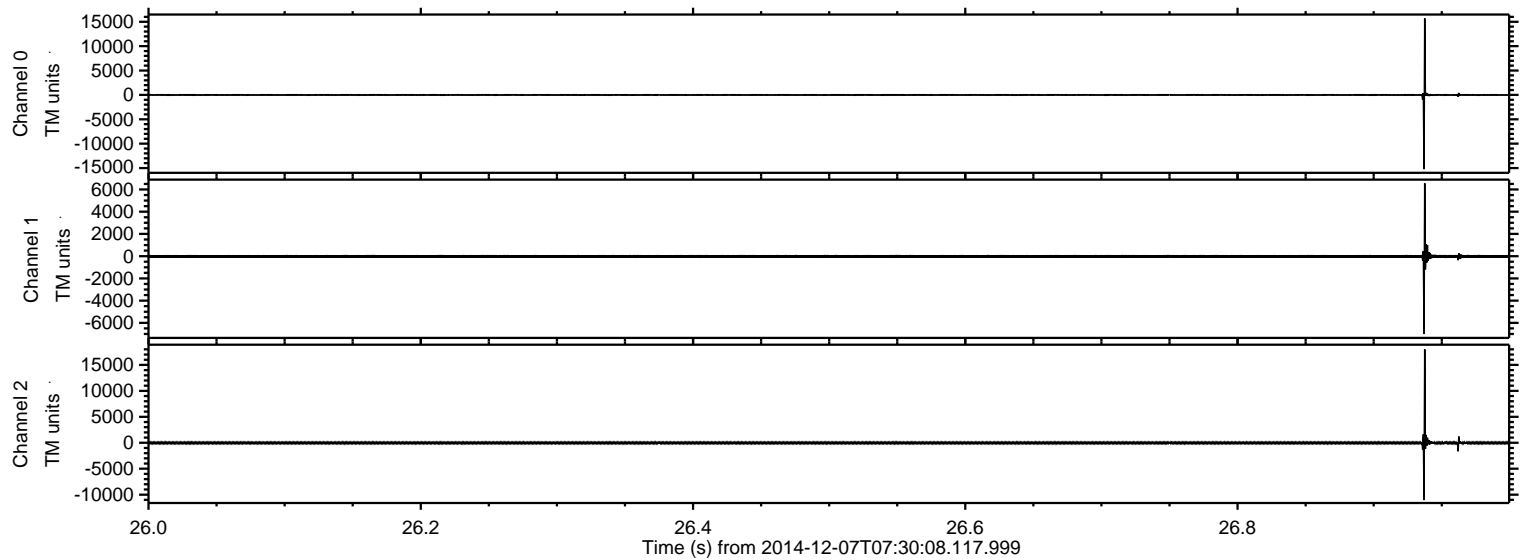

Processed Sun Dec 7 08:40:55 2014 by ELM ver.2012-10-06 from 001__elm20141207_073007__dat00.bin

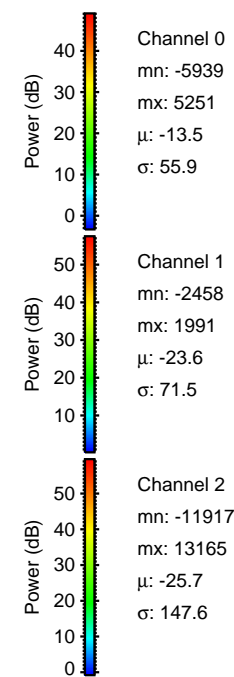
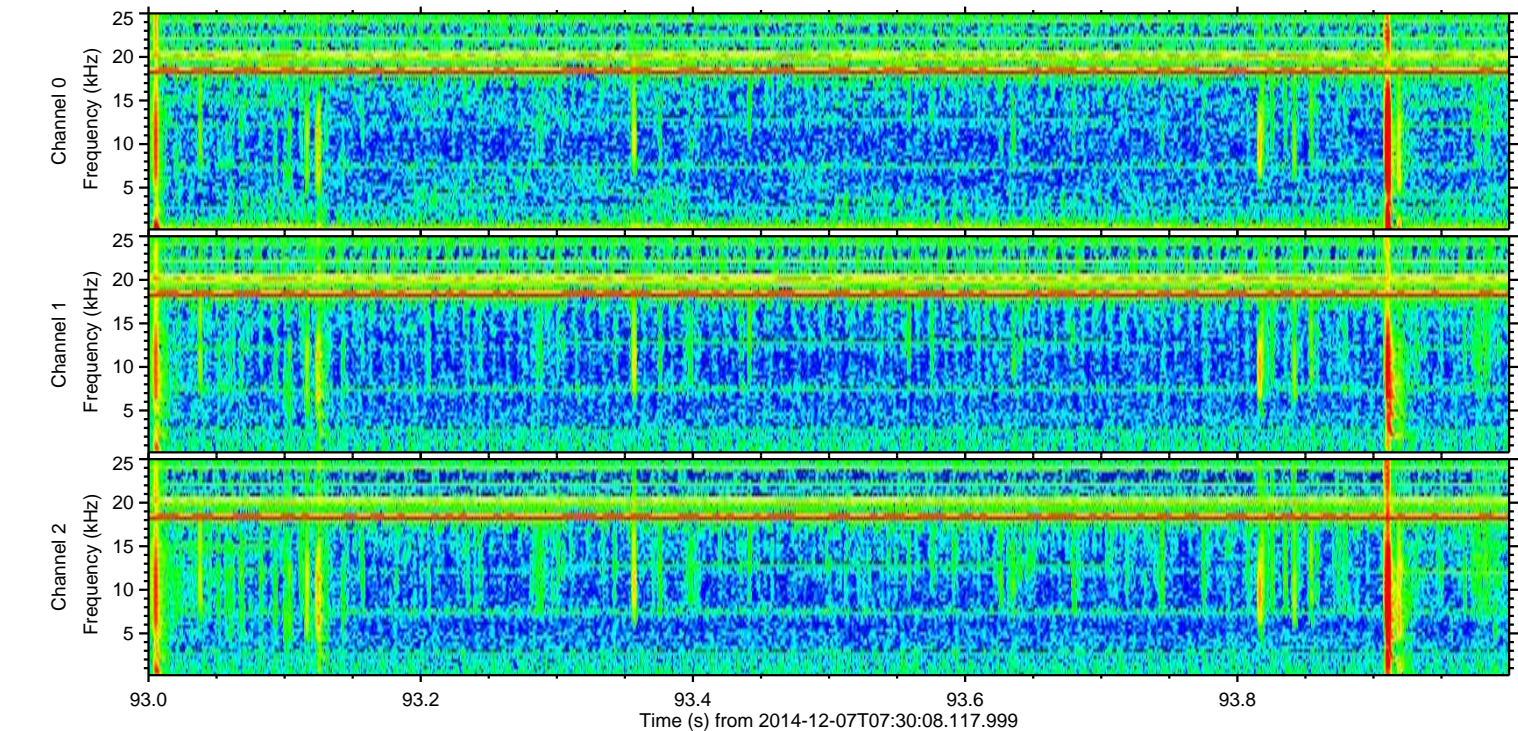
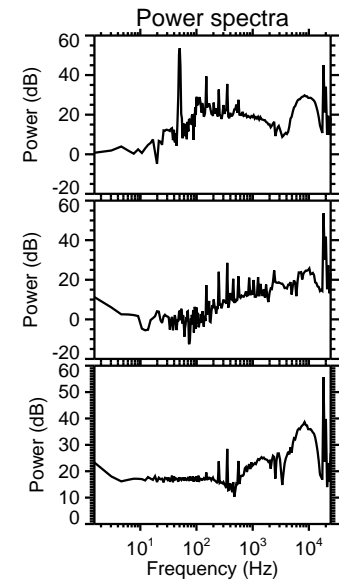
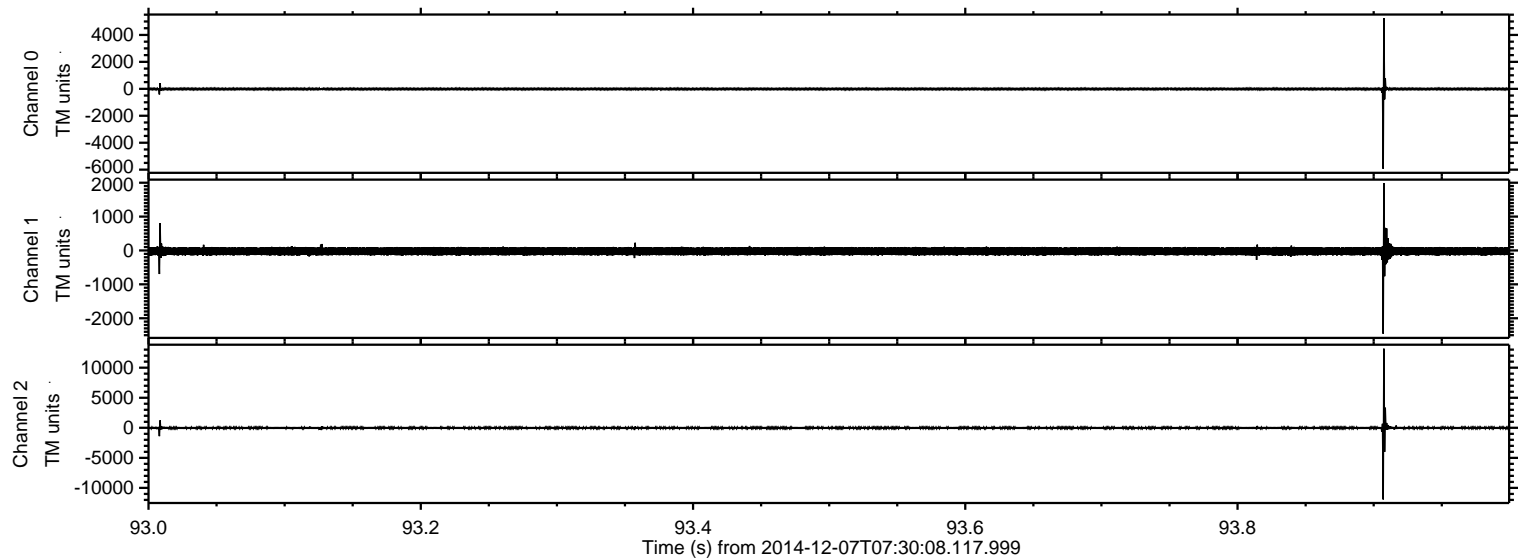

Processed Sun Dec 7 08:40:56 2014 by ELM ver.2012-10-06 from 001__elm20141207_073007__dat00.bin

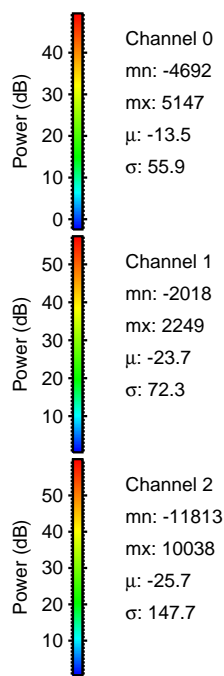
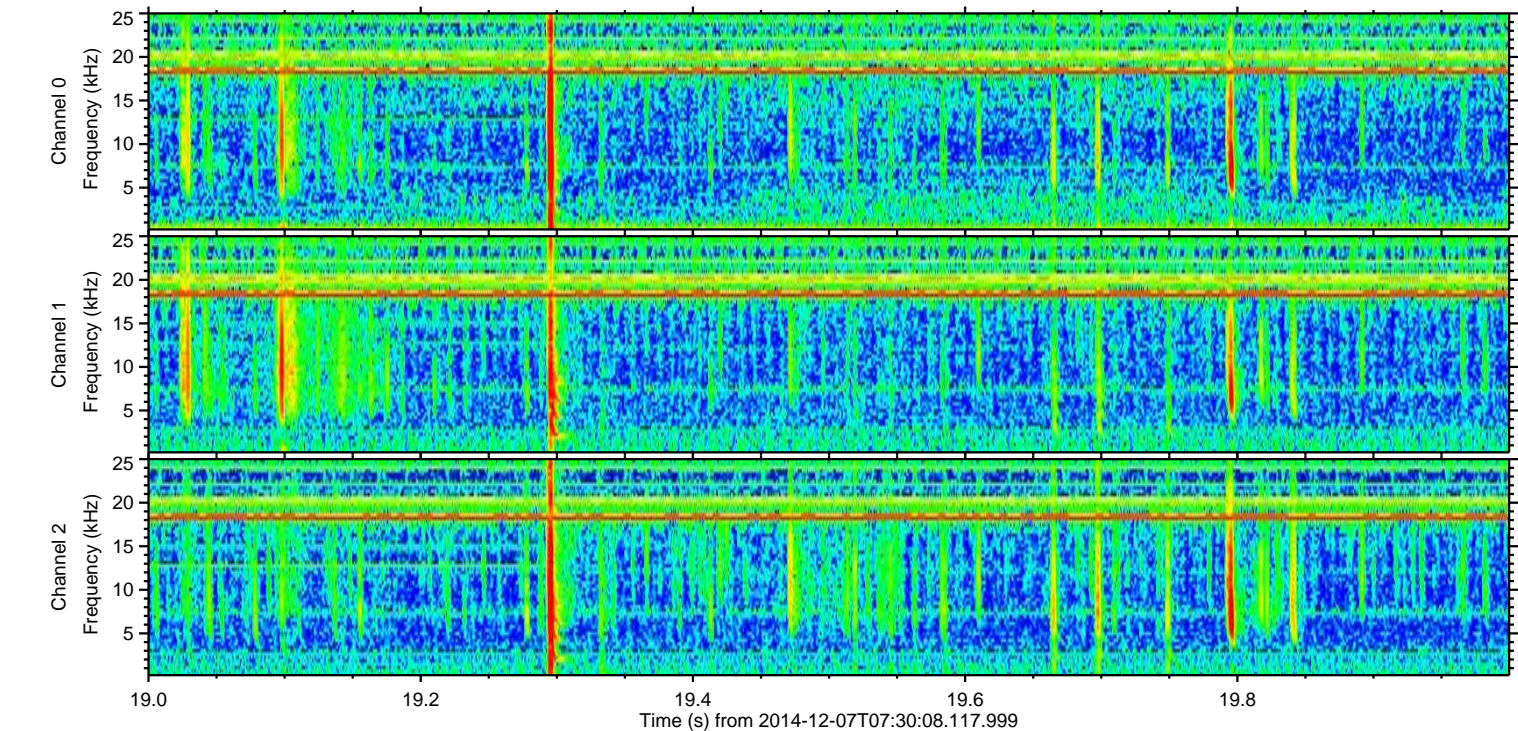
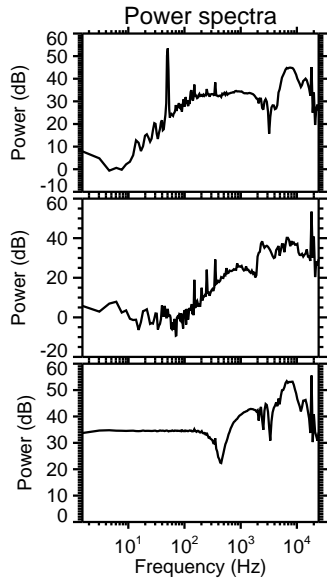
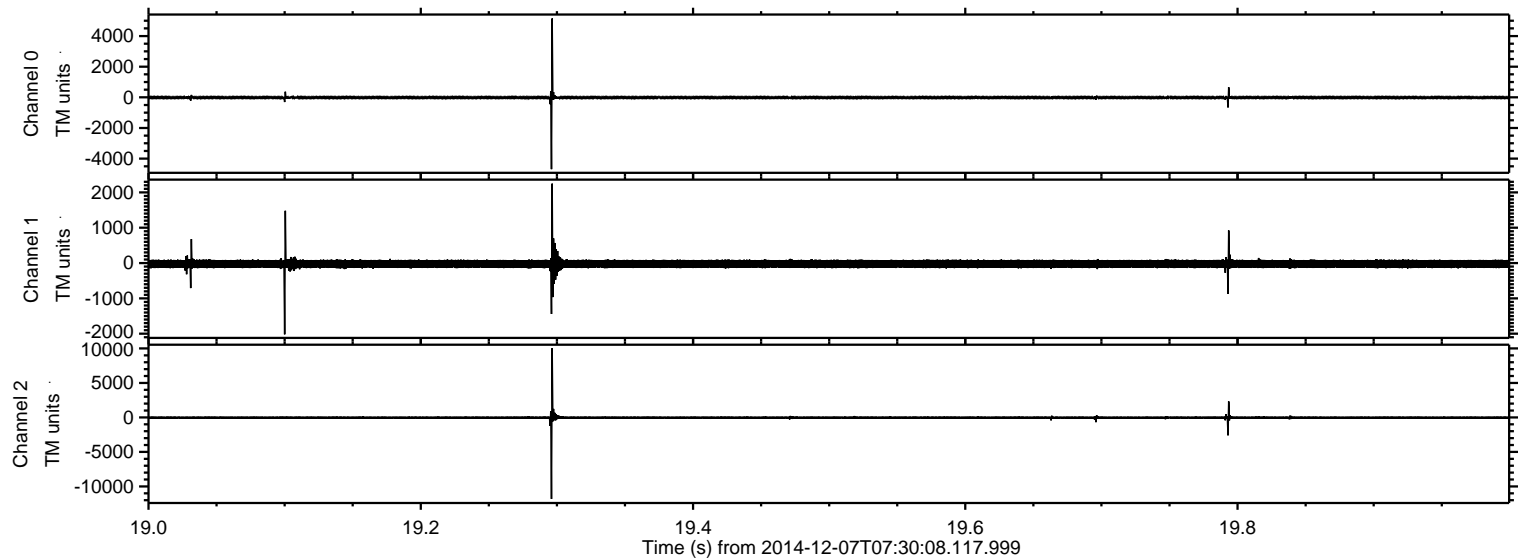

Processed Sun Dec 7 08:40:57 2014 by ELM ver.2012-10-06 from 001__elm20141207_073007__dat00.bin

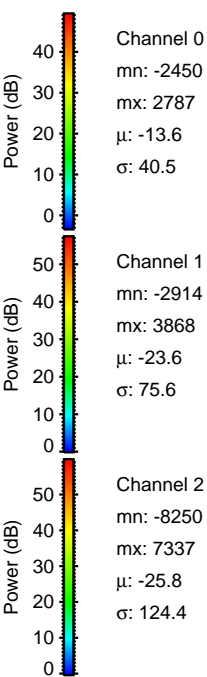
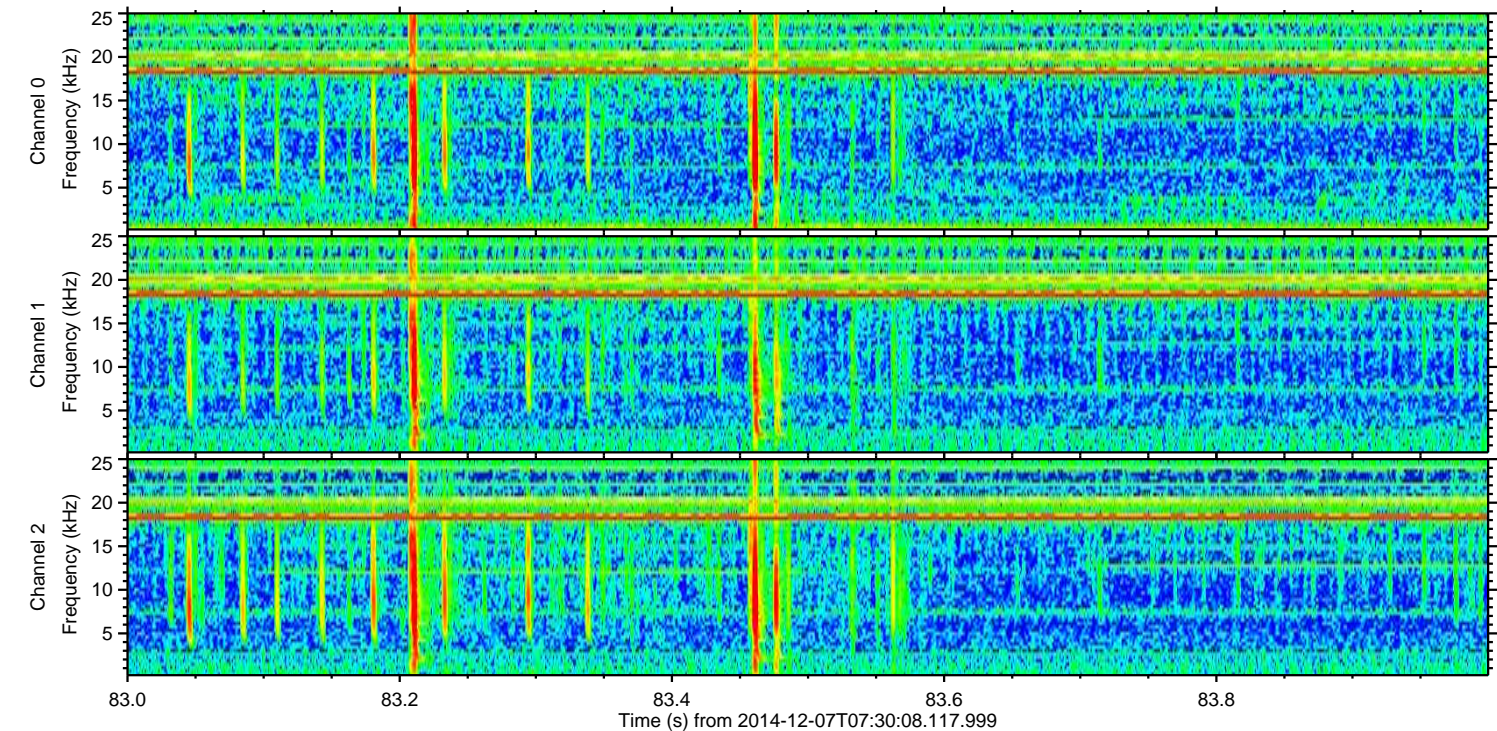
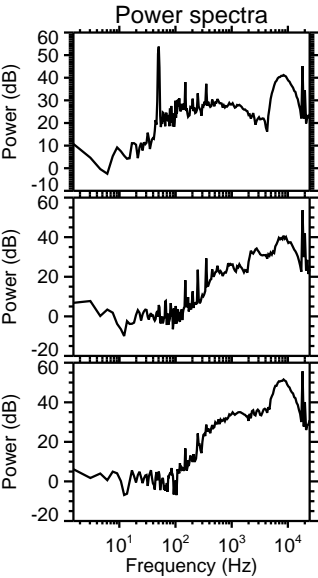
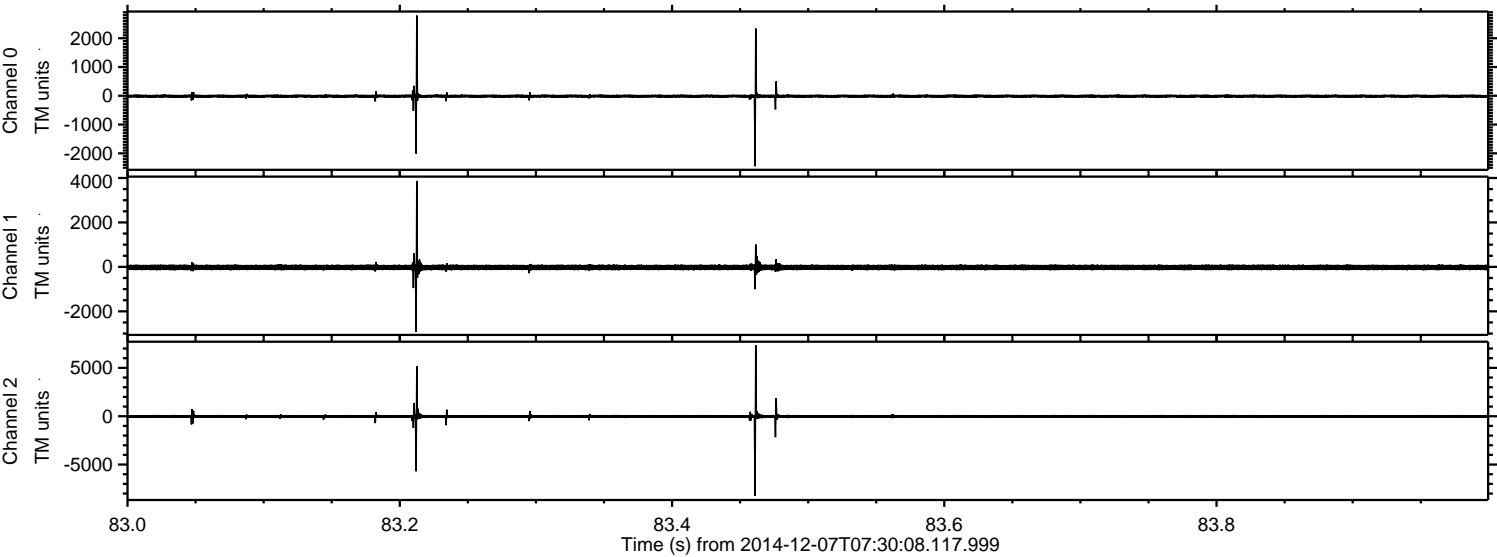

Processed Sun Dec 7 08:40:58 2014 by ELM ver.2012-10-06 from 001__elm20141207_073007__dat00.bin

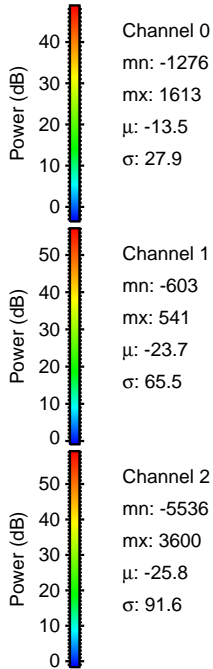
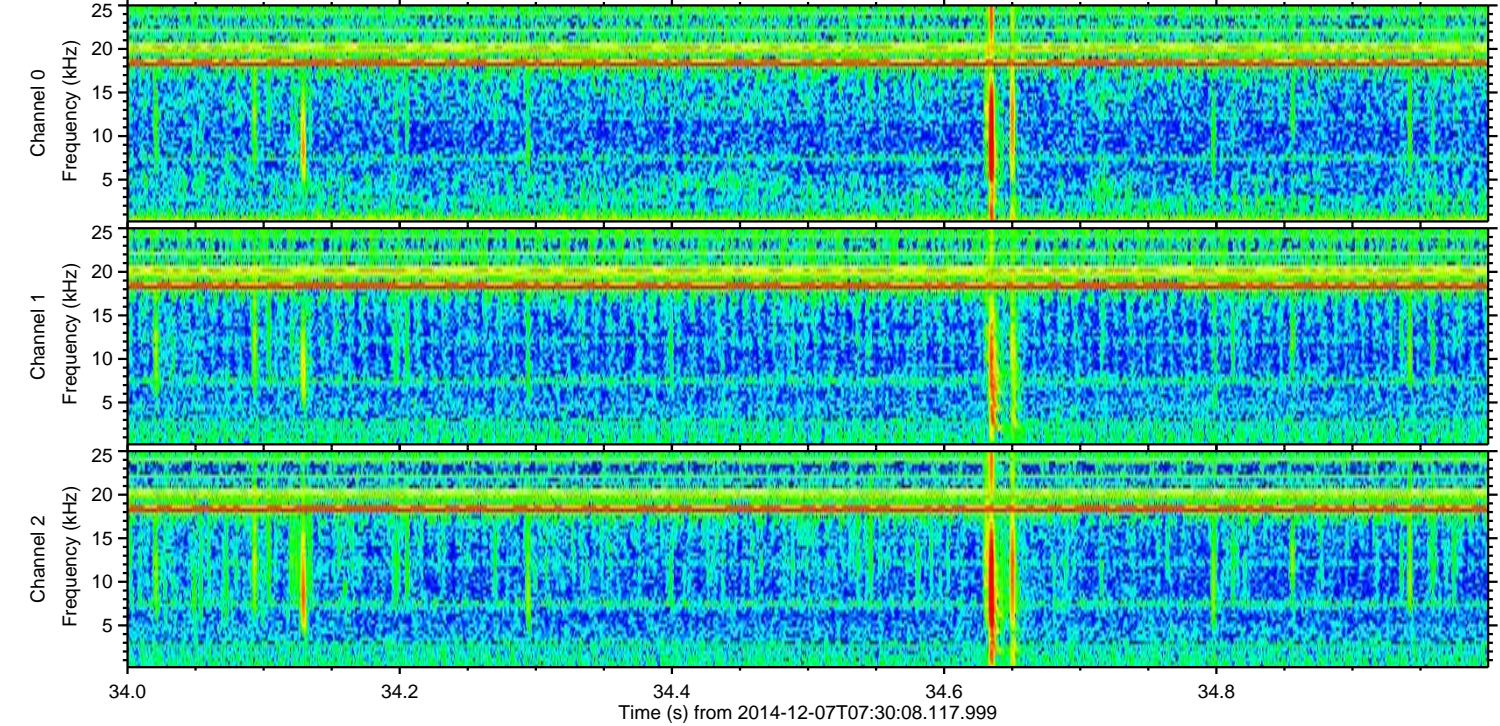
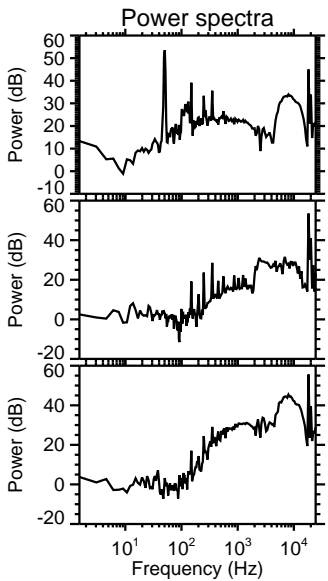
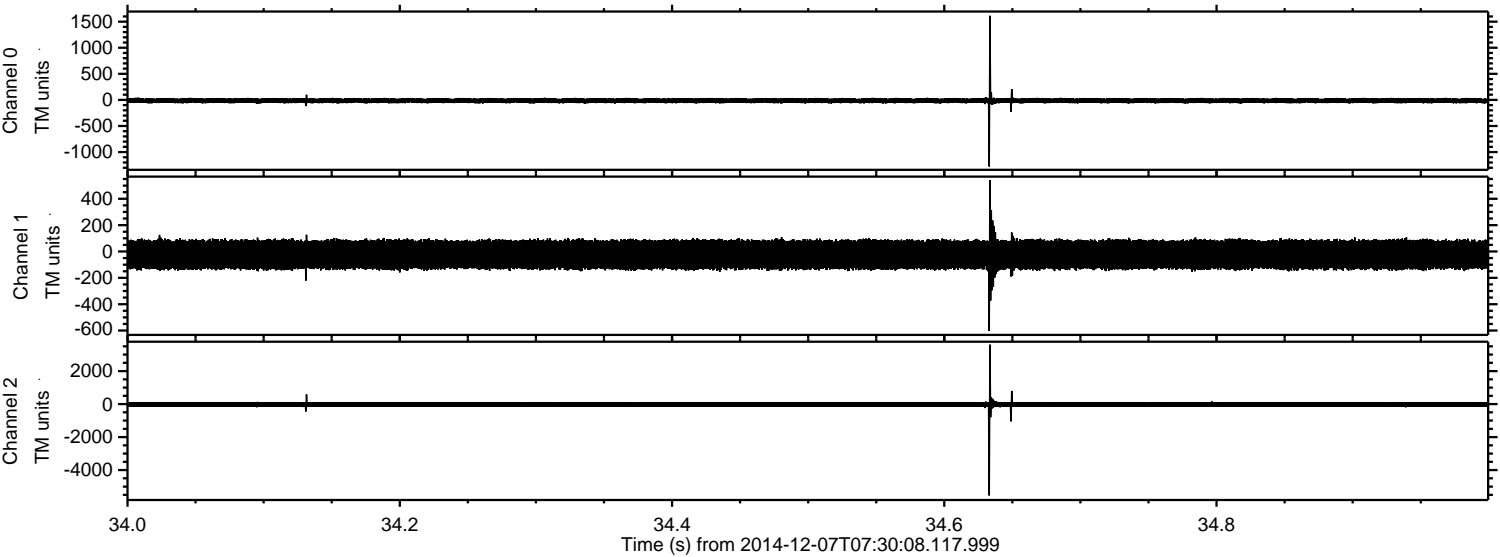

ELMAVAN 3D WAVEFORMS (Measured data sampled at 50 kHz) 49786 packets of 144 samples from 2014-12-07T07:30:08.117.999. Part 134/144

Processed Sun Dec 7 08:40:59 2014 by ELM ver.2012-10-06 from 001__elm20141207_073007__dat00.bin

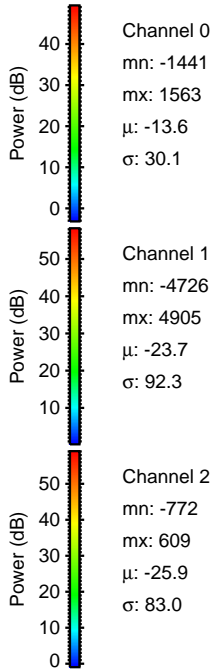
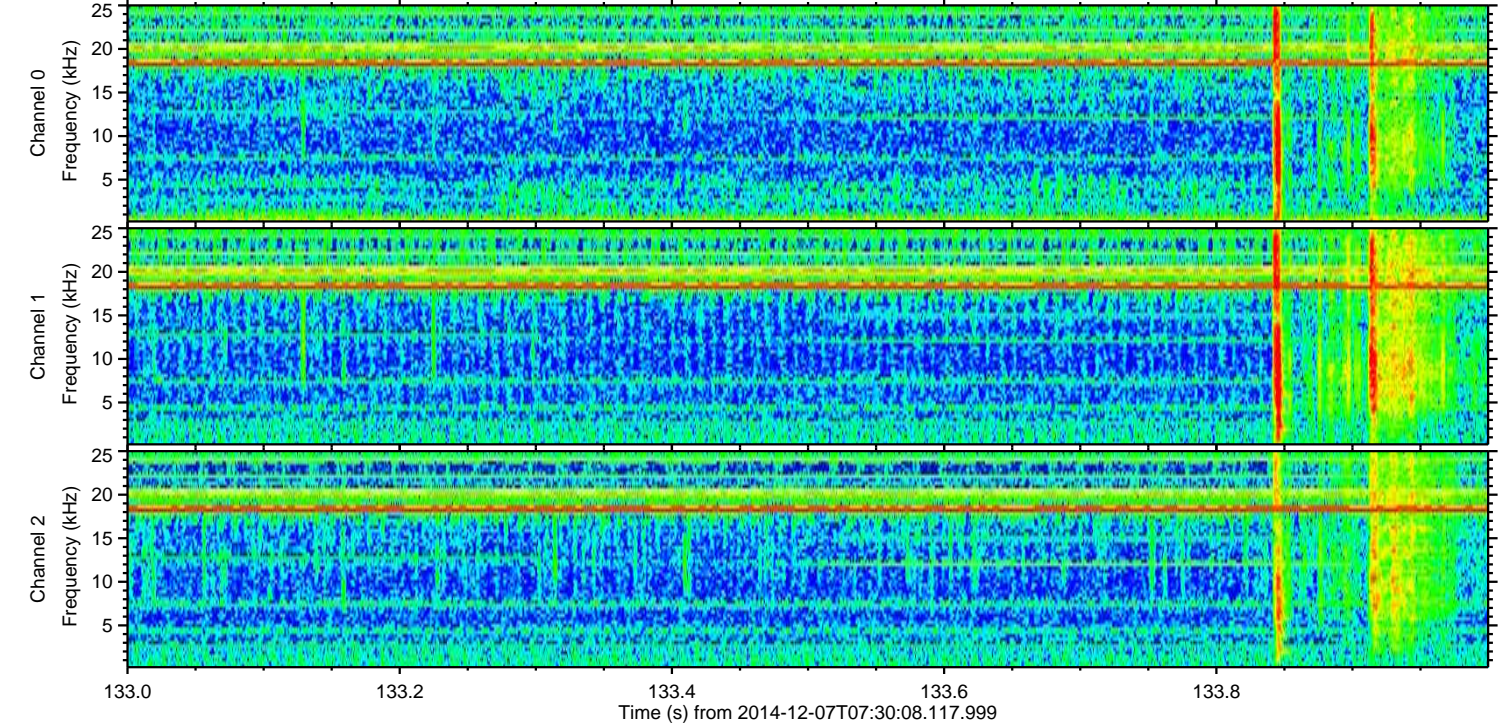
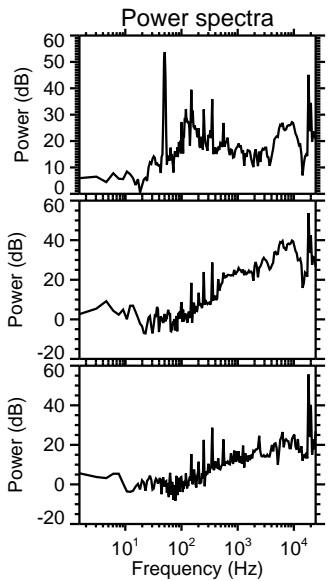
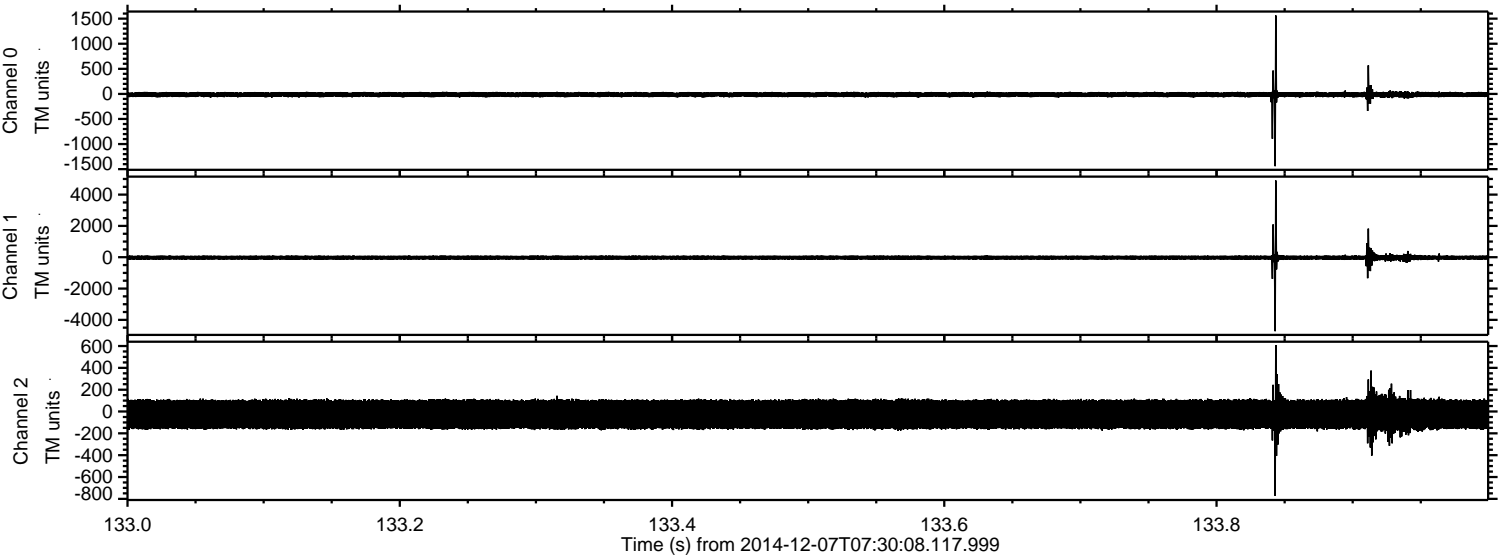

Channel 0
mn: -1441
mx: 1563
 μ : -13.6
 σ : 30.1

Channel 1
mn: -4726
mx: 4905
 μ : -23.7
 σ : 92.3

Channel 2
mn: -772
mx: 609
 μ : -25.9
 σ : 83.0

ELMAVAN 3D WAVEFORMS (Measured data sampled at 50 kHz) 49786 packets of 144 samples from 2014-12-07T07:30:08.117.999. Part 17/144

Processed Sun Dec 7 08:41:00 2014 by ELM ver.2012-10-06 from 001__elm20141207_073007__dat00.bin

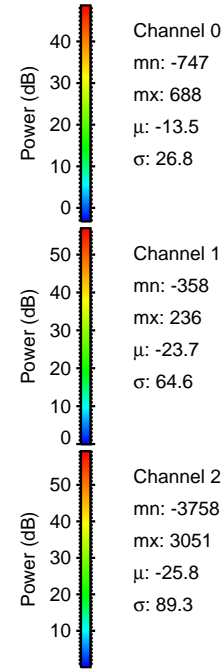
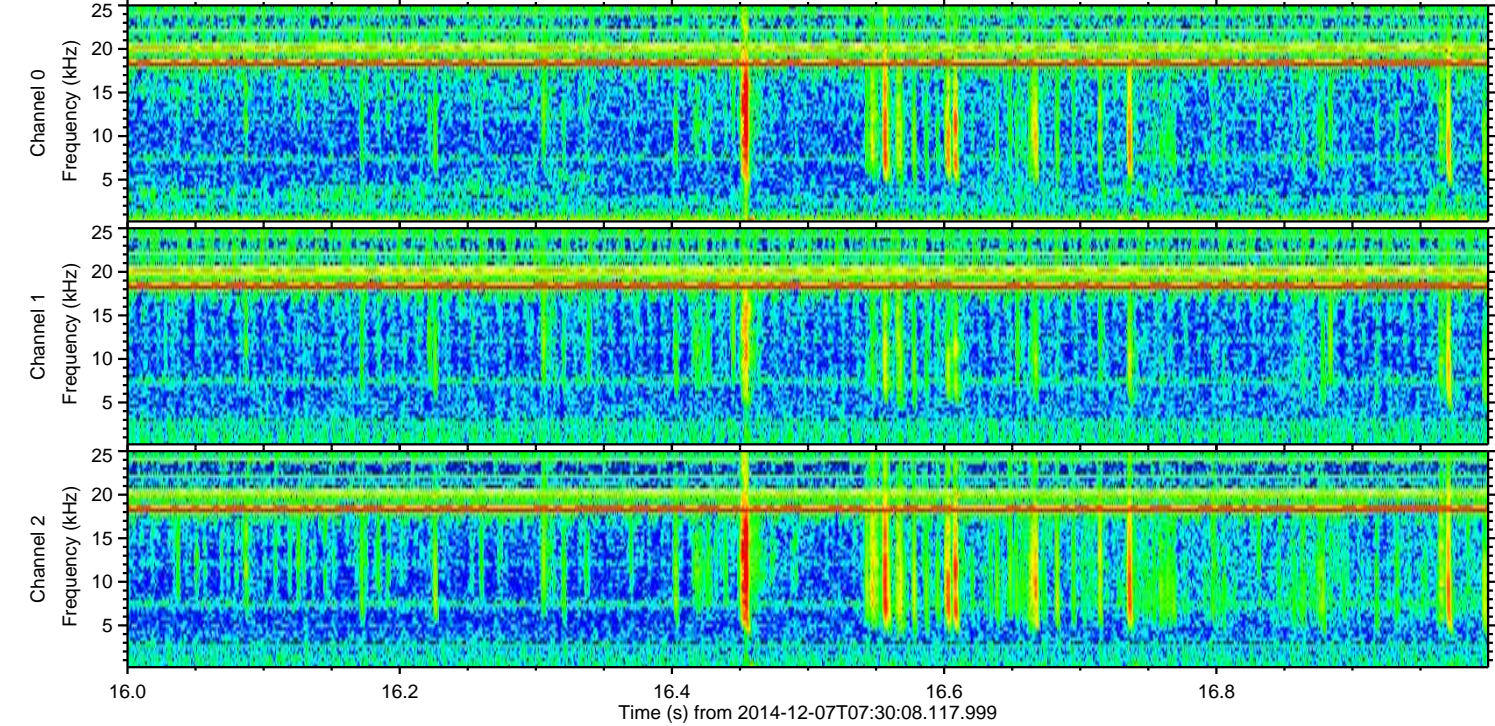
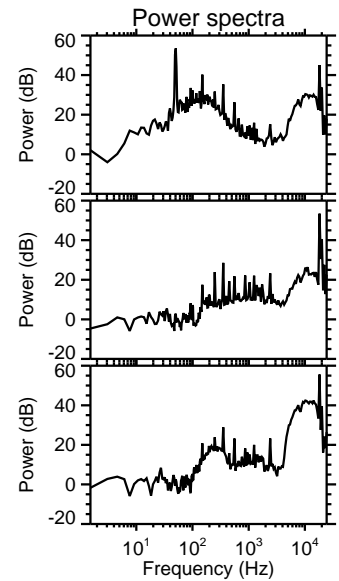
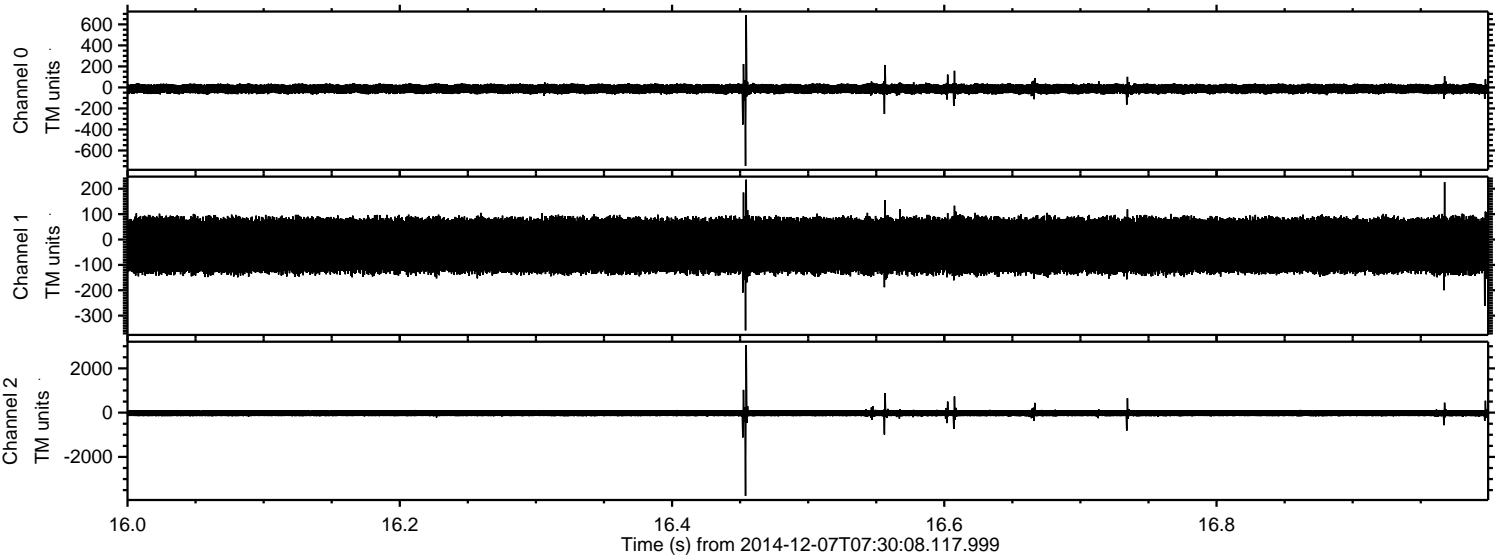

Processed Sun Dec 7 08:41:01 2014 by ELM ver.2012-10-06 from 001__elm20141207_073007__dat00.bin

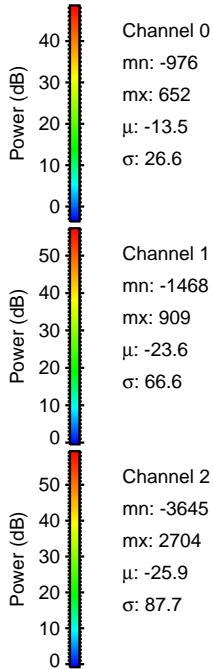
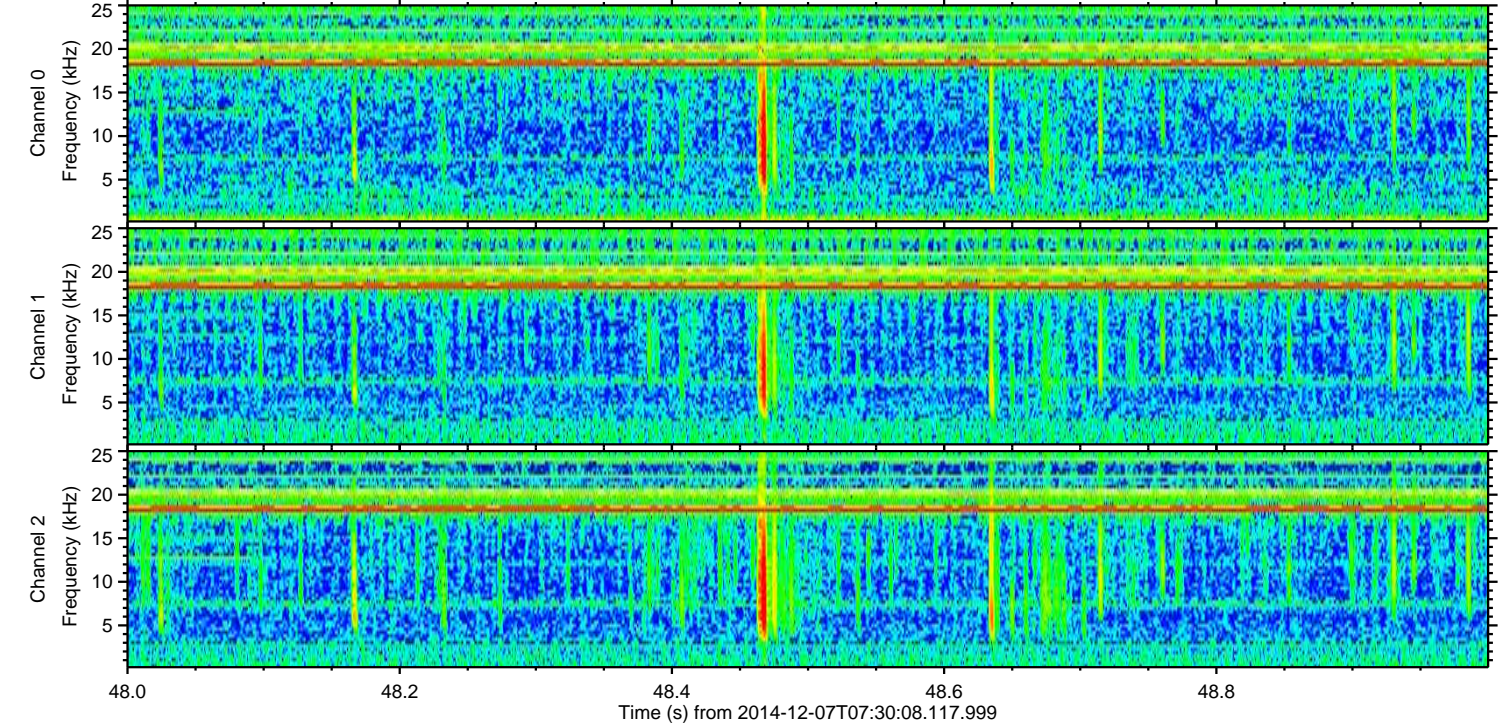
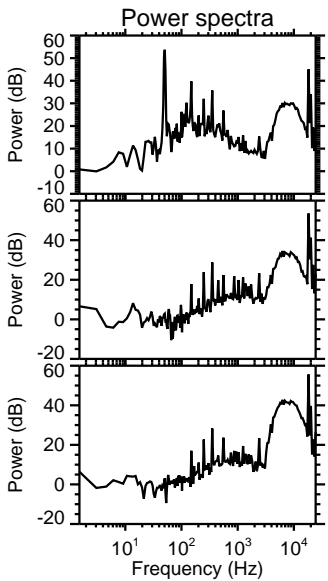
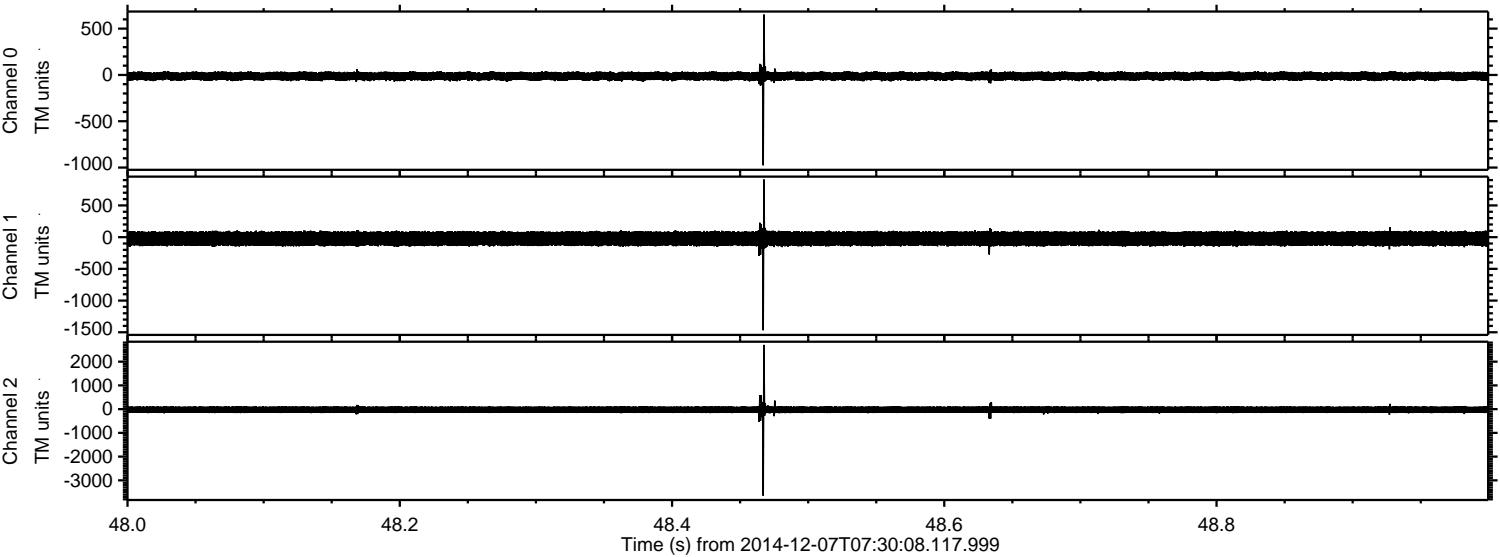

Processed Sun Dec 7 08:41:02 2014 by ELM ver.2012-10-06 from 001__elm20141207_073007__dat00.bin

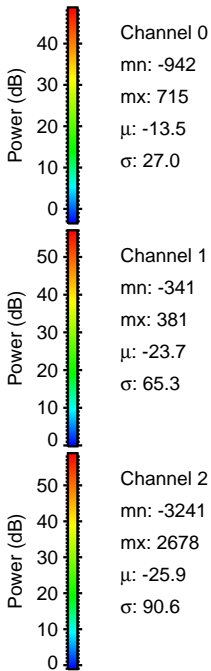
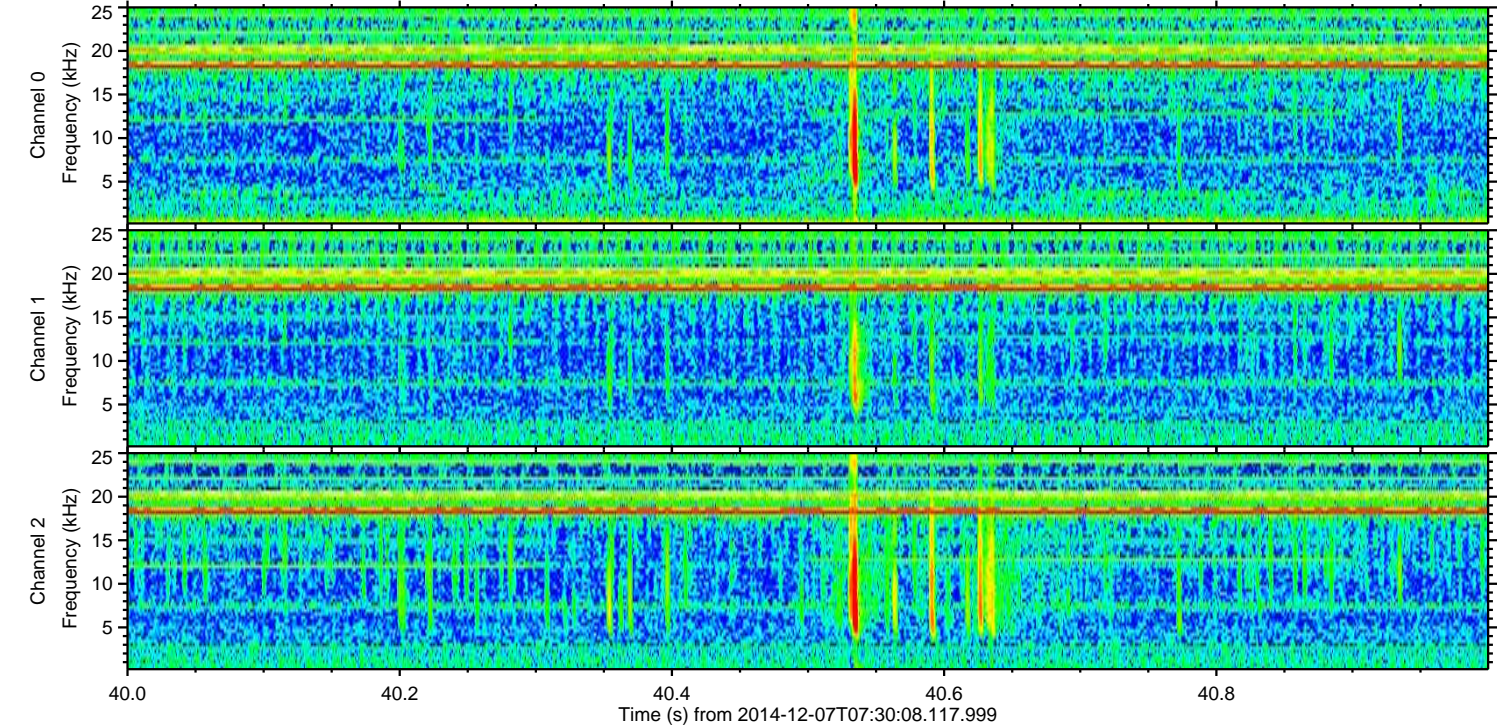
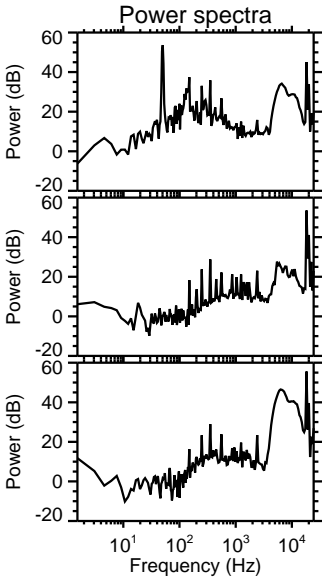
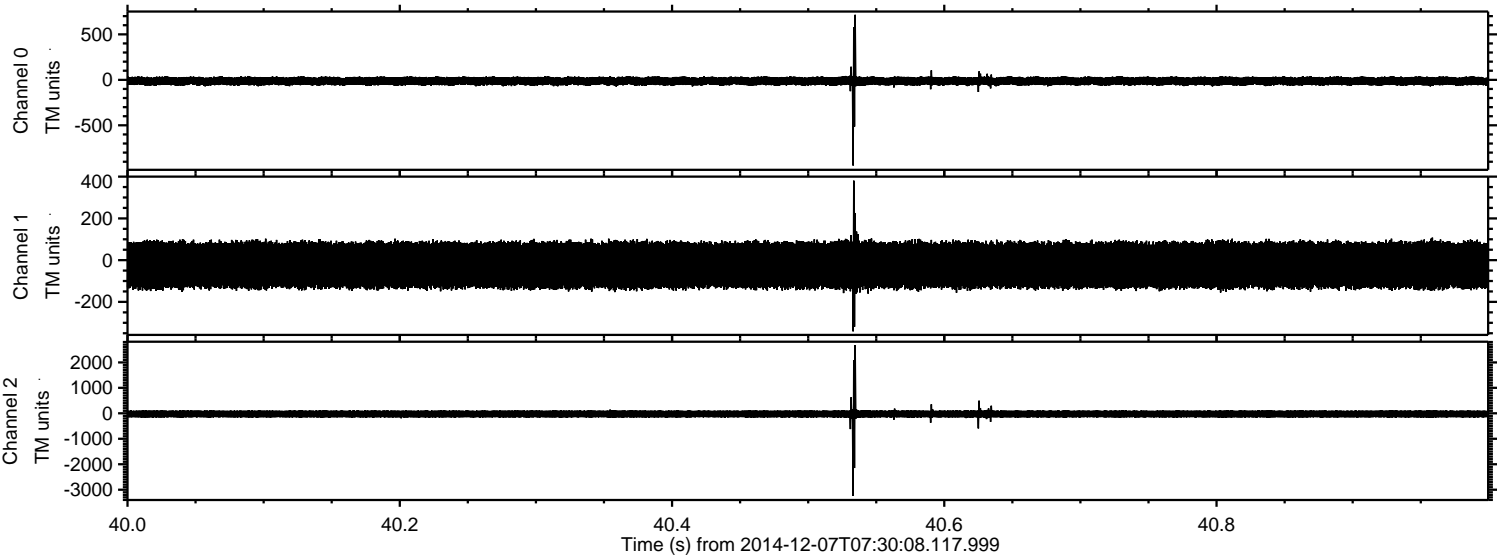

Channel 0
mn: -942
mx: 715
 μ : -13.5
 σ : 27.0

Channel 1
mn: -341
mx: 381
 μ : -23.7
 σ : 65.3

Channel 2
mn: -3241
mx: 2678
 μ : -25.9
 σ : 90.6

Processed Sun Dec 7 08:41:03 2014 by ELM ver.2012-10-06 from 001__elm20141207_073007__dat00.bin

