

ELMAVAN 3D WAVEFORMS (Measured data sampled at 50 kHz) 49784 packets of 144 samples from 2014-12-06T10:04:29.768.000.

Processed Sat Dec 6 11:13:34 2014 by ELM ver.2012-10-06 from 001__elm20141206_100428__dat00.bin

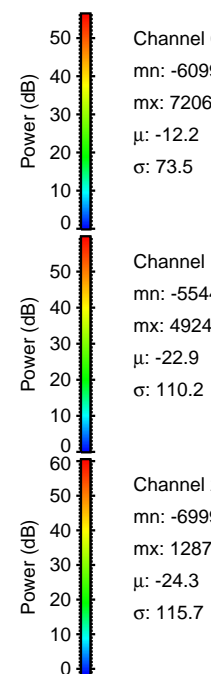
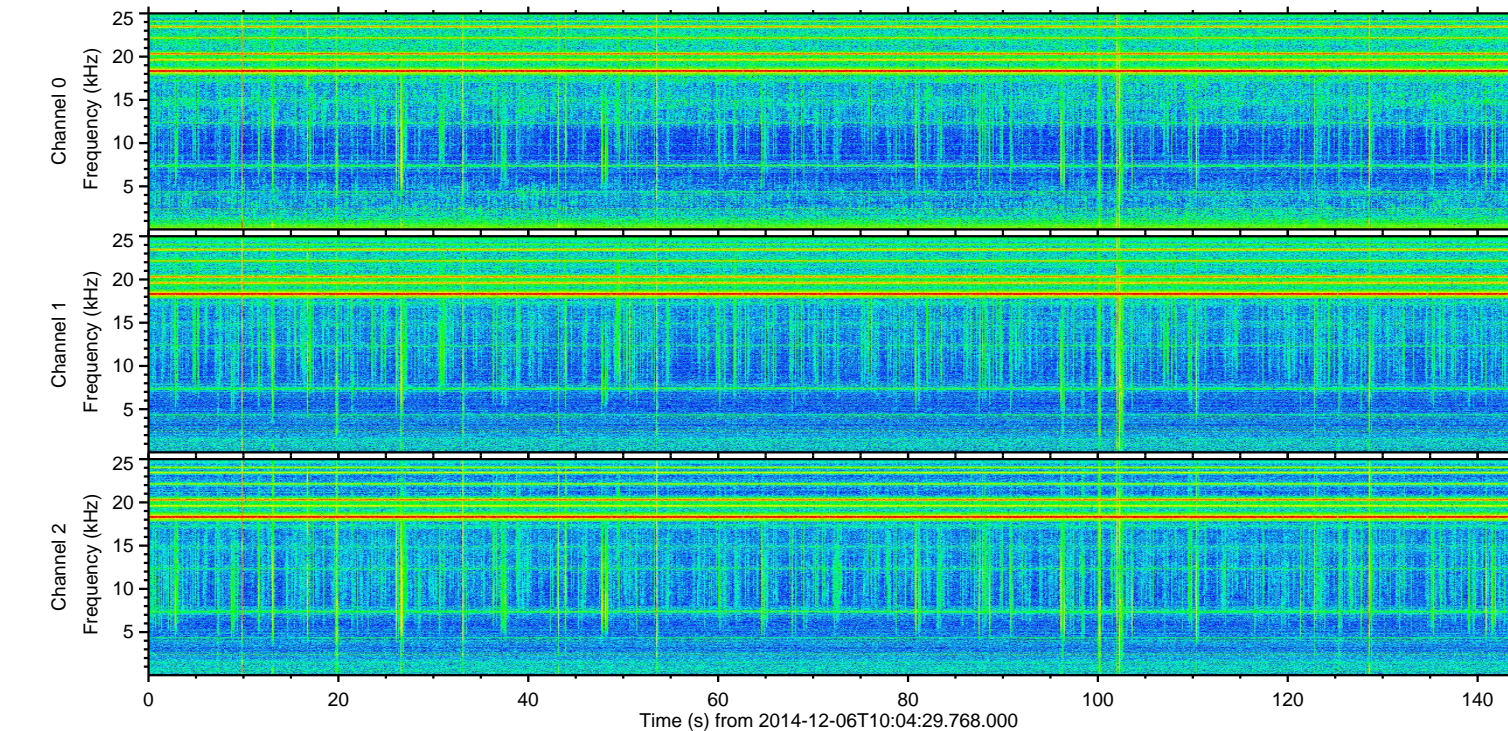
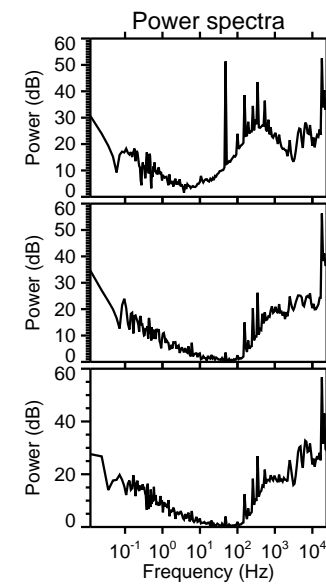
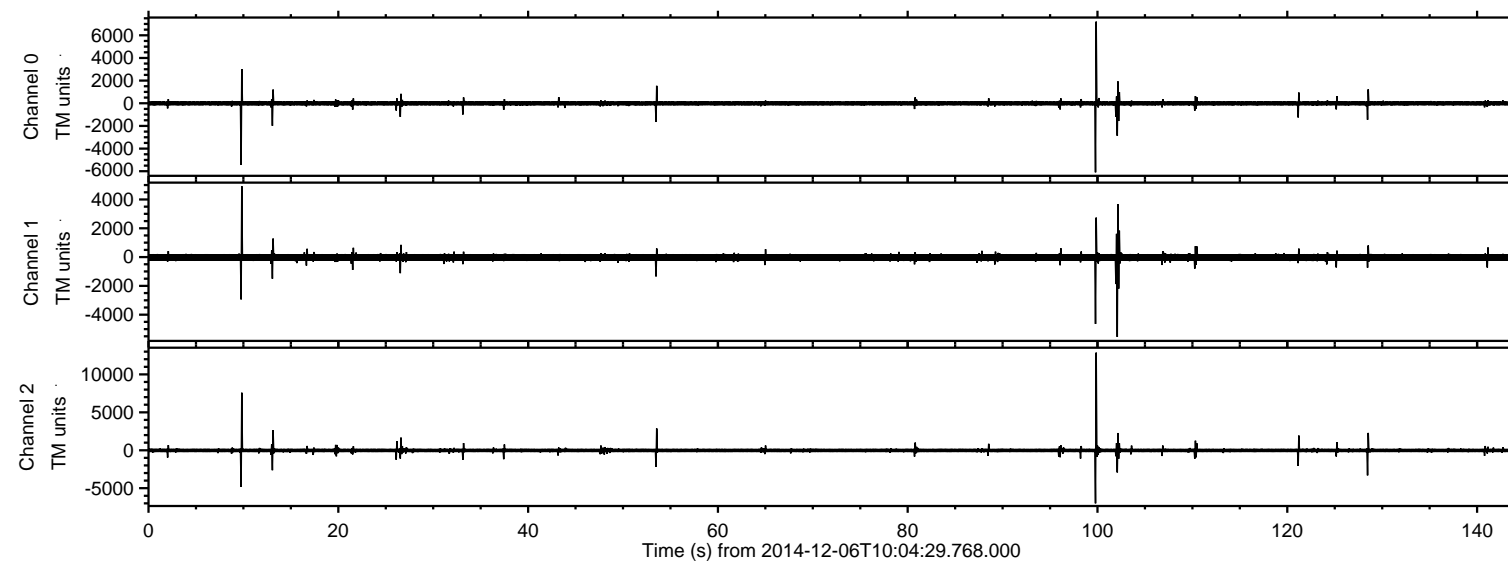

ELMAVAN 3D WAVEFORMS (Measured data sampled at 50 kHz) 49784 packets of 144 samples from 2014-12-06T10:04:29.768.000. Part 100/144

Processed Sat Dec 6 11:13:45 2014 by ELM ver.2012-10-06 from 001__elm20141206_100428__dat00.bin

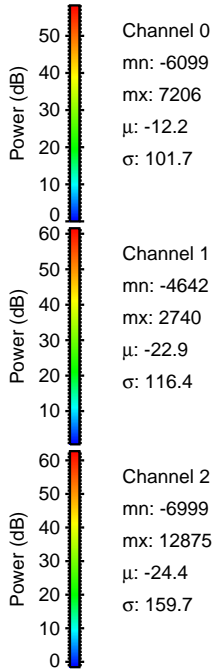
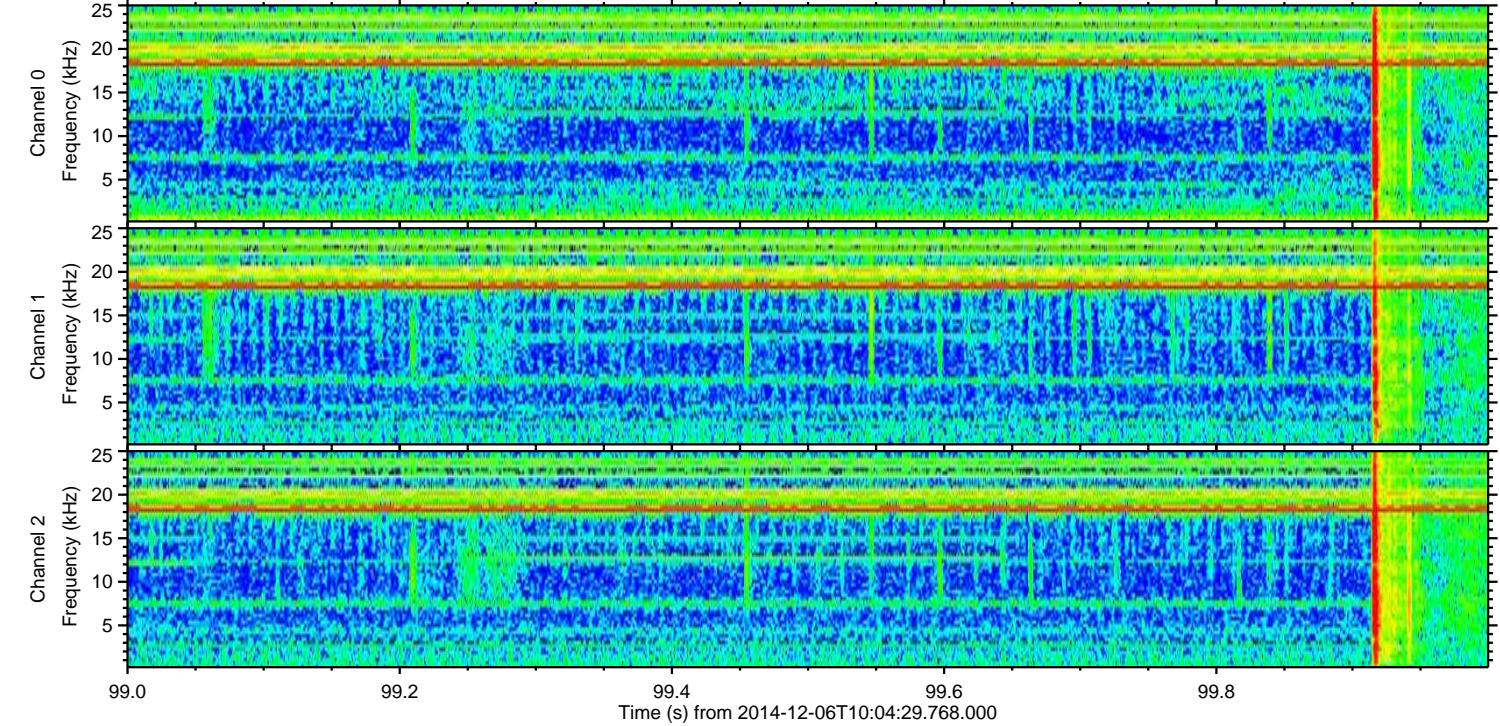
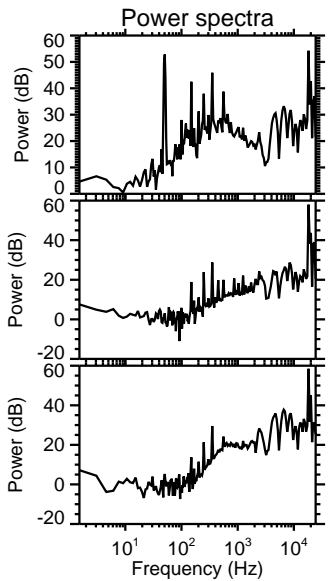
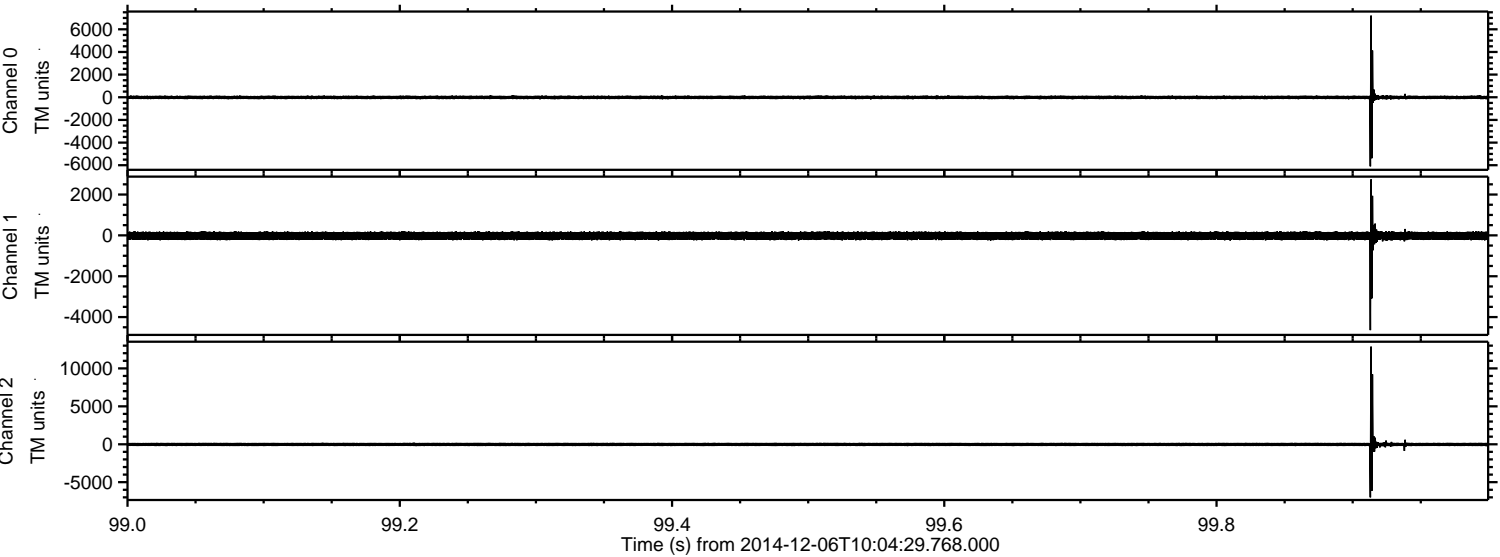

ELMAVAN 3D WAVEFORMS (Measured data sampled at 50 kHz) 49784 packets of 144 samples from 2014-12-06T10:04:29.768.000. Part 10/144

Processed Sat Dec 6 11:13:46 2014 by ELM ver.2012-10-06 from 001__elm20141206_100428__dat00.bin

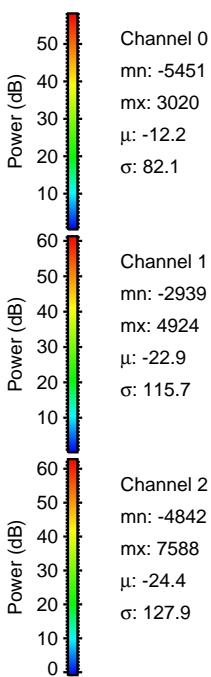
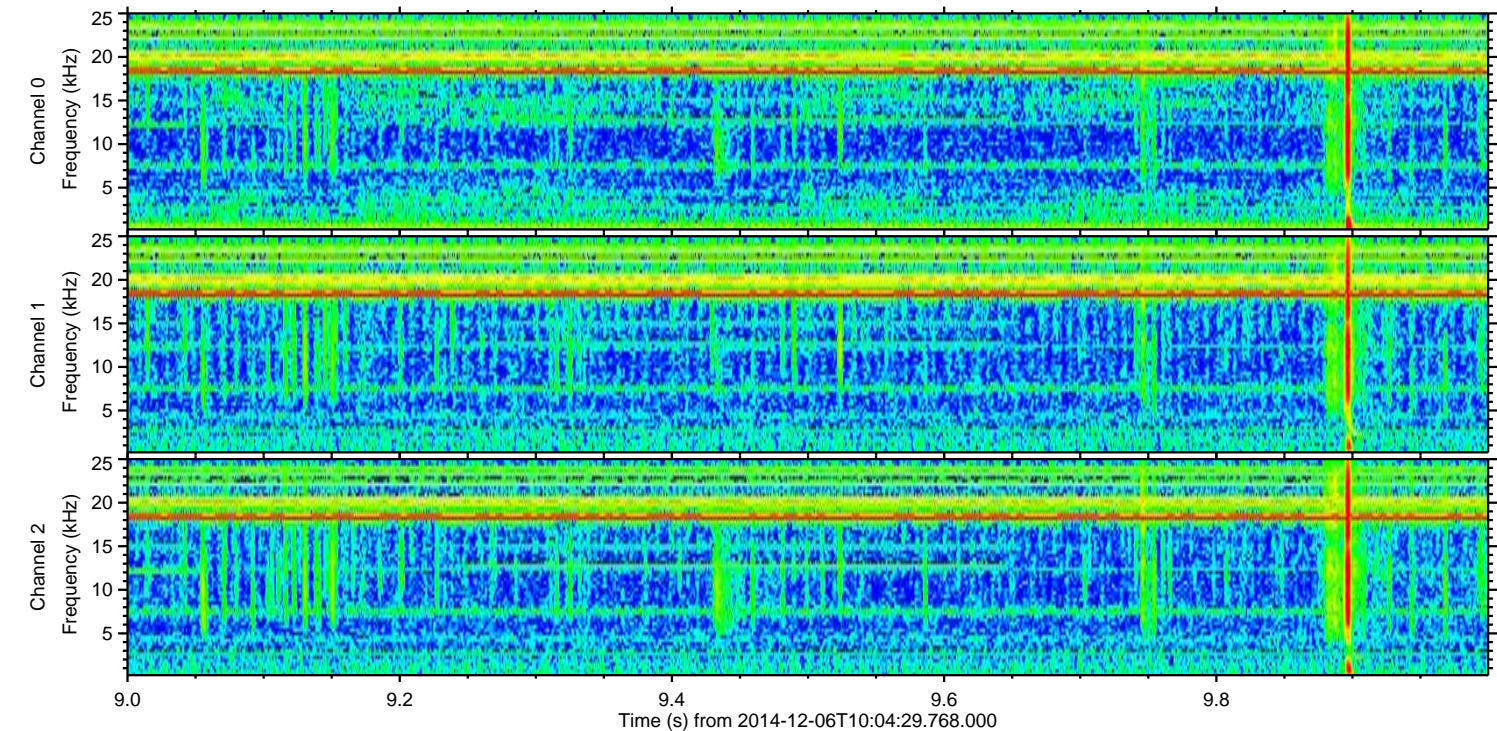
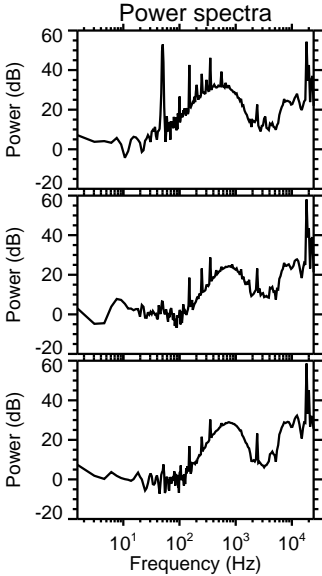
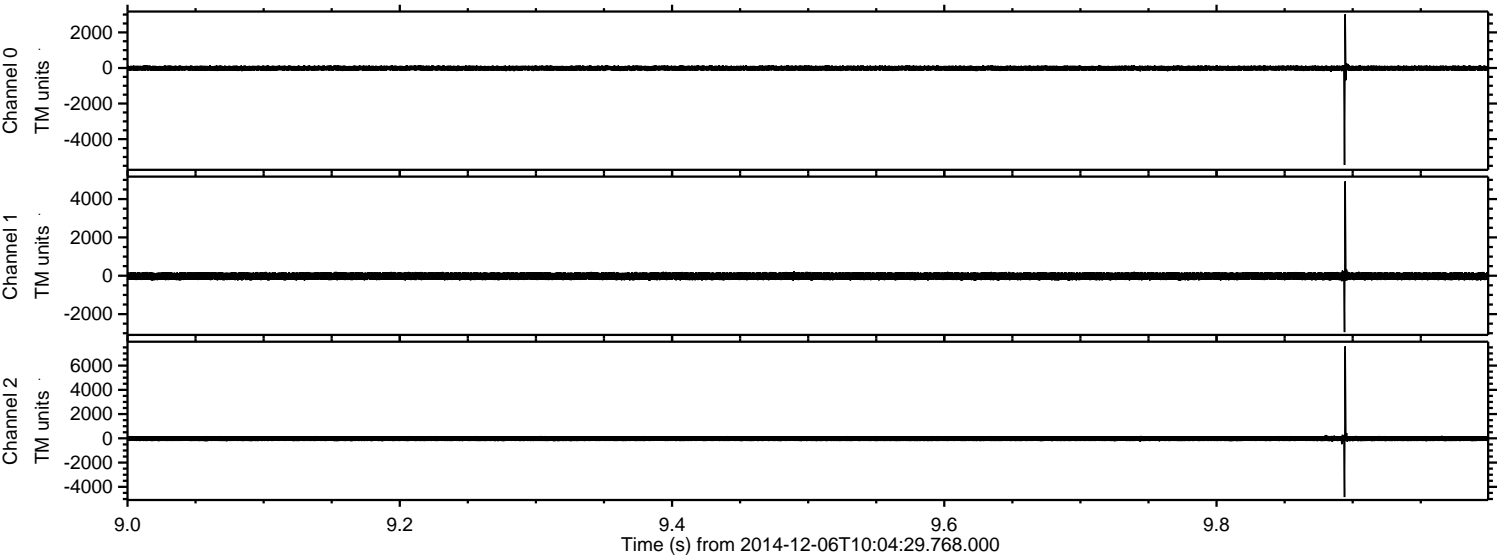

ELMAVAN 3D WAVEFORMS (Measured data sampled at 50 kHz) 49784 packets of 144 samples from 2014-12-06T10:04:29.768.000. Part 103/144

Processed Sat Dec 6 11:13:47 2014 by ELM ver.2012-10-06 from 001__elm20141206_100428__dat00.bin

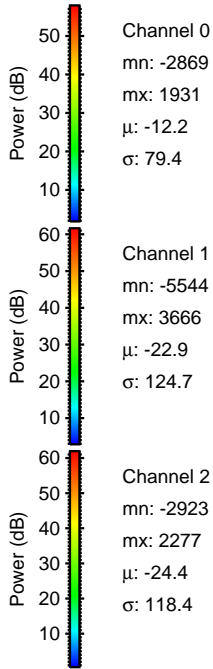
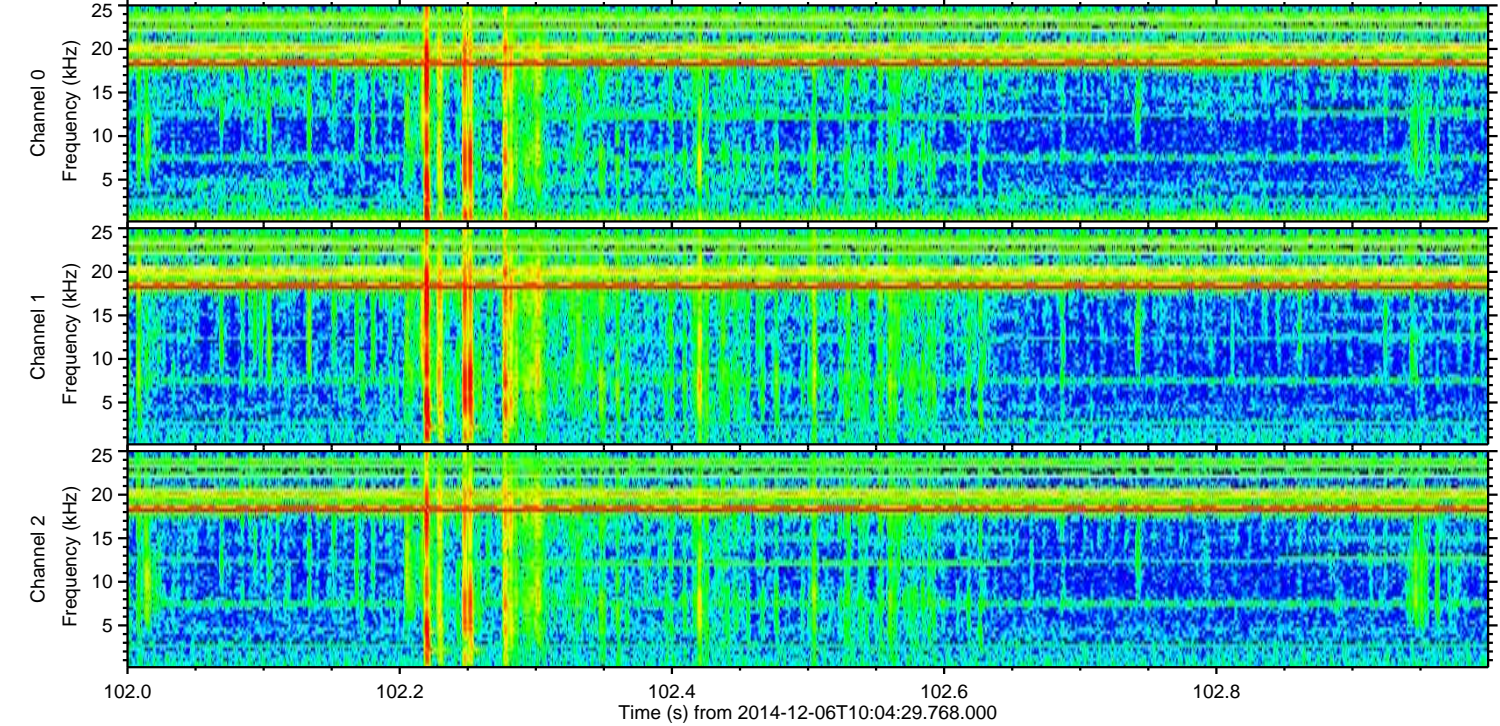
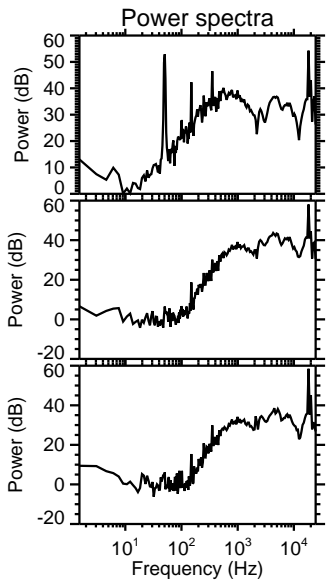
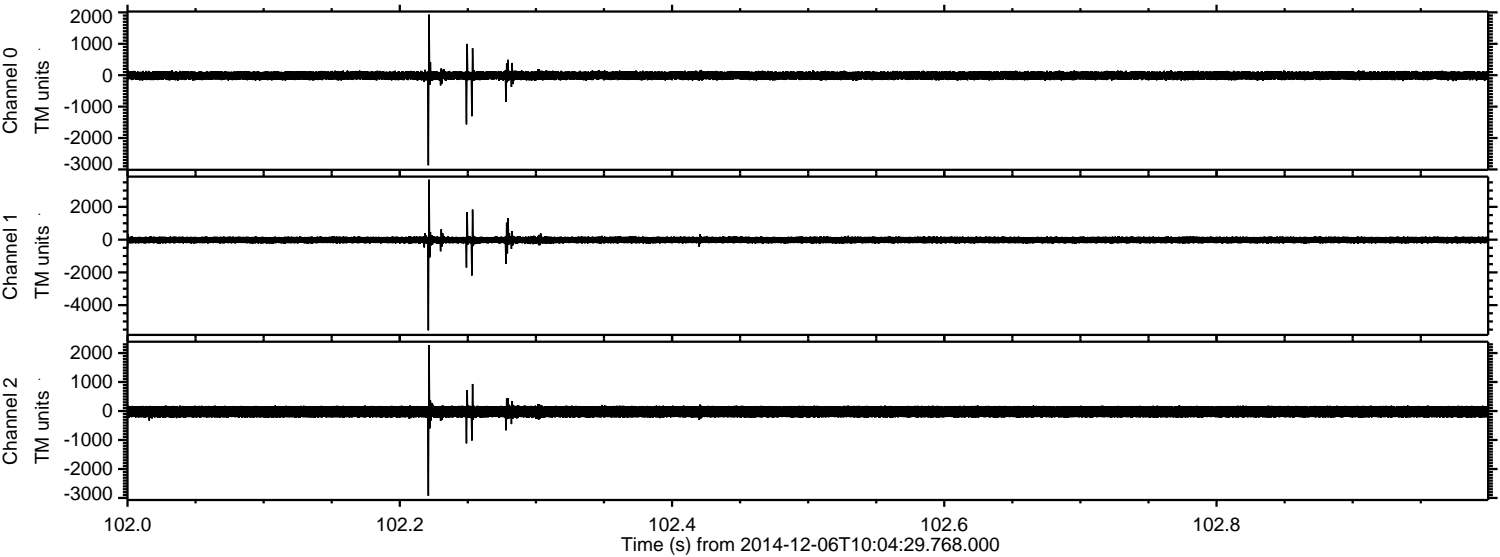

Channel 0
mn: -2869
mx: 1931
 μ : -12.2
 σ : 79.4

Channel 1
mn: -5544
mx: 3666
 μ : -22.9
 σ : 124.7

Channel 2
mn: -2923
mx: 2277
 μ : -24.4
 σ : 118.4

ELMAVAN 3D WAVEFORMS (Measured data sampled at 50 kHz) 49784 packets of 144 samples from 2014-12-06T10:04:29.768.000. Part 129/144

Processed Sat Dec 6 11:13:48 2014 by ELM ver.2012-10-06 from 001__elm20141206_100428__dat00.bin

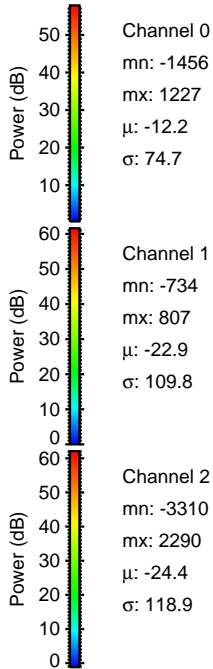
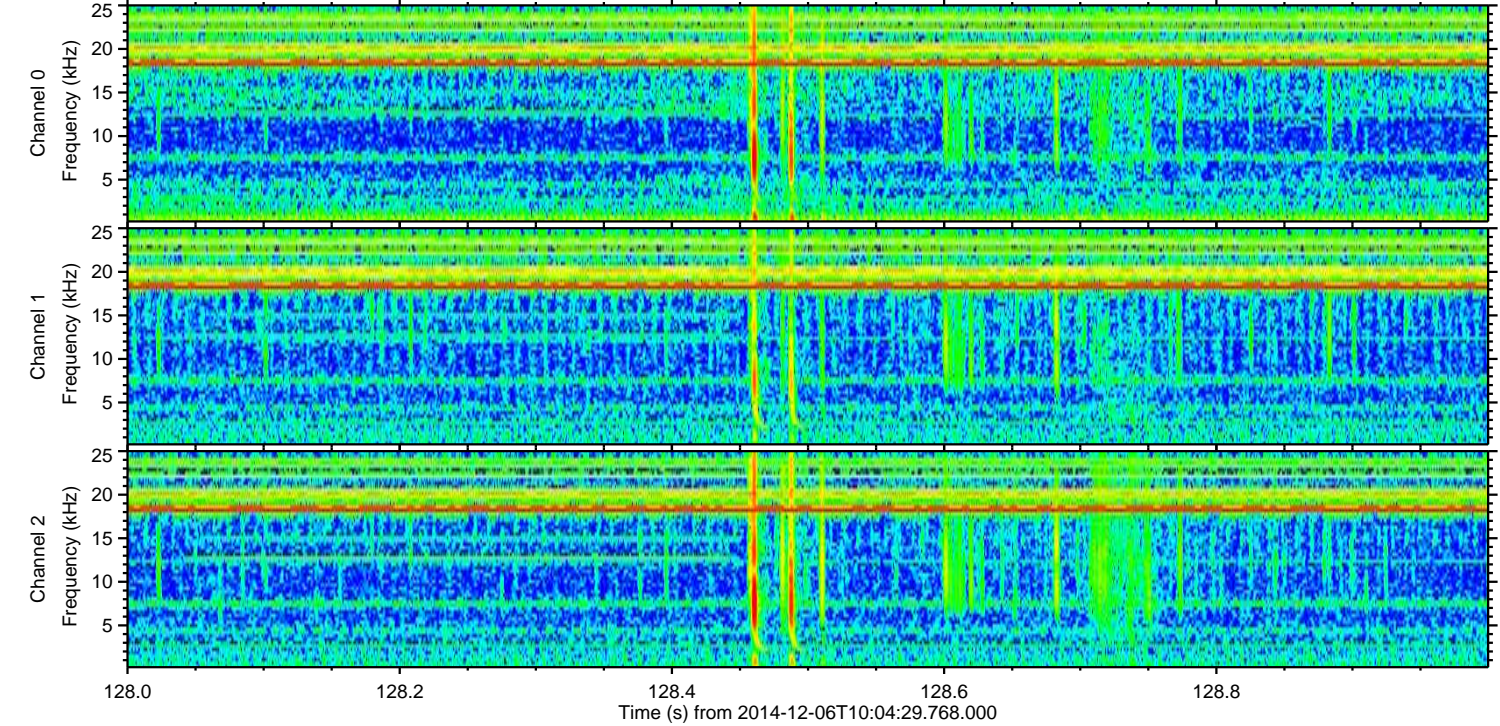
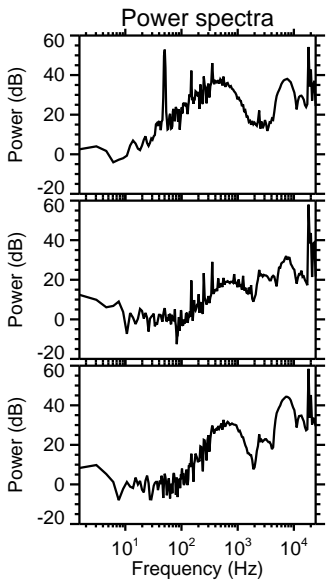
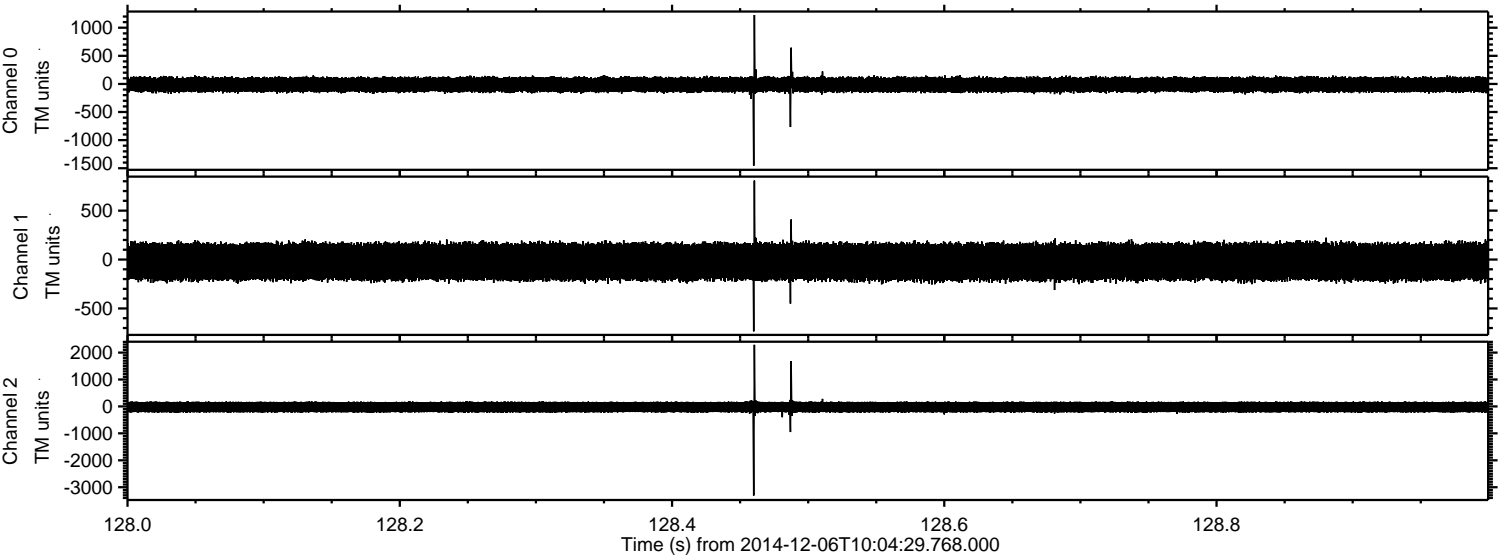

Channel 0
mn: -1456
mx: 1227
 μ : -12.2
 σ : 74.7

Channel 1
mn: -734
mx: 807
 μ : -22.9
 σ : 109.8

Channel 2
mn: -3310
mx: 2290
 μ : -24.4
 σ : 118.9

ELMAVAN 3D WAVEFORMS (Measured data sampled at 50 kHz) 49784 packets of 144 samples from 2014-12-06T10:04:29.768.000. Part 54/144

Processed Sat Dec 6 11:13:49 2014 by ELM ver.2012-10-06 from 001__elm20141206_100428__dat00.bin

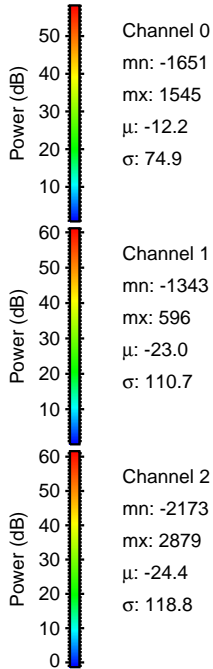
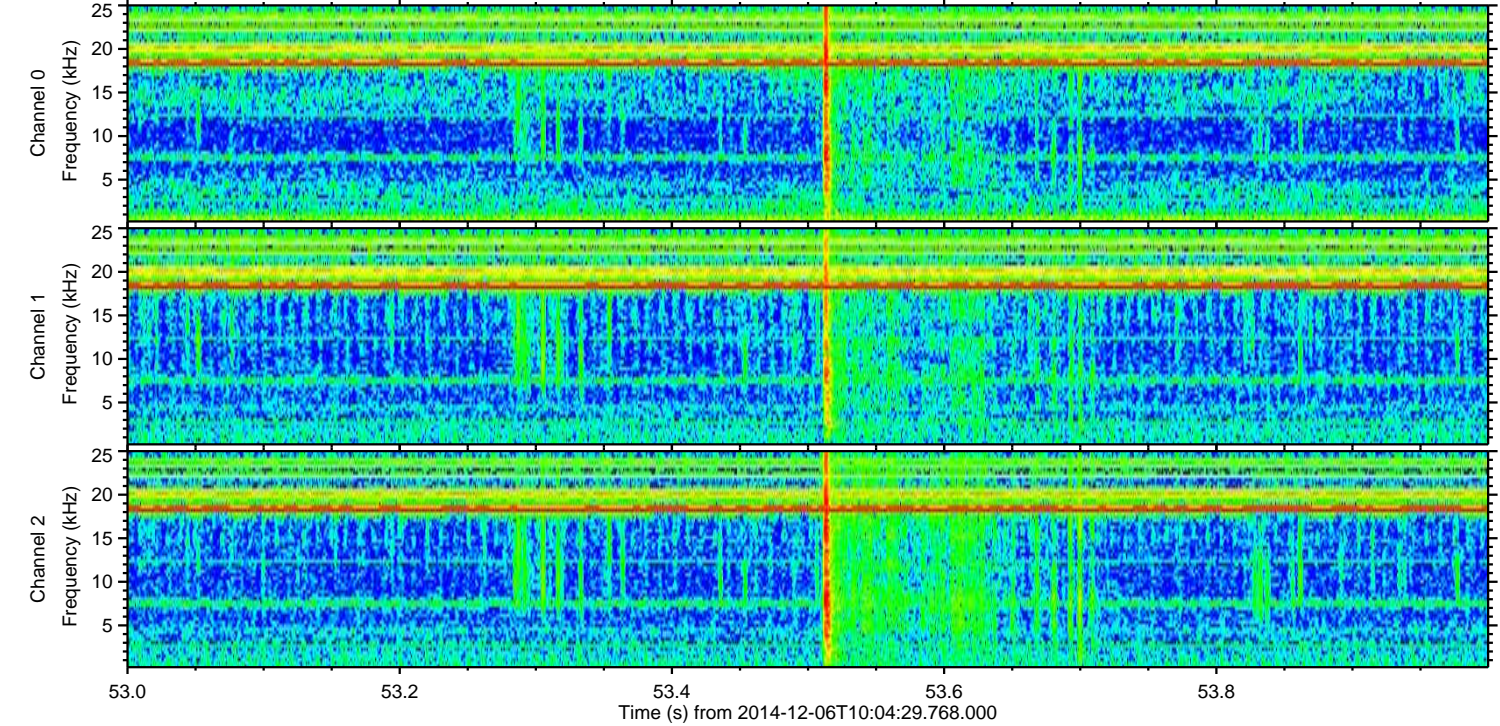
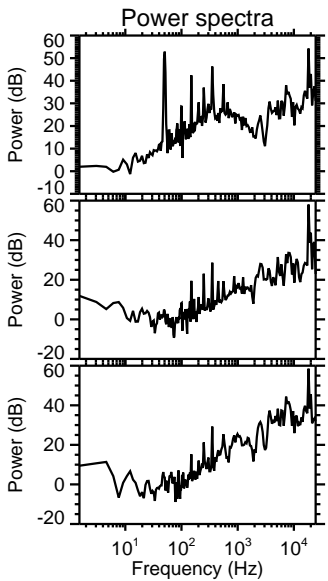
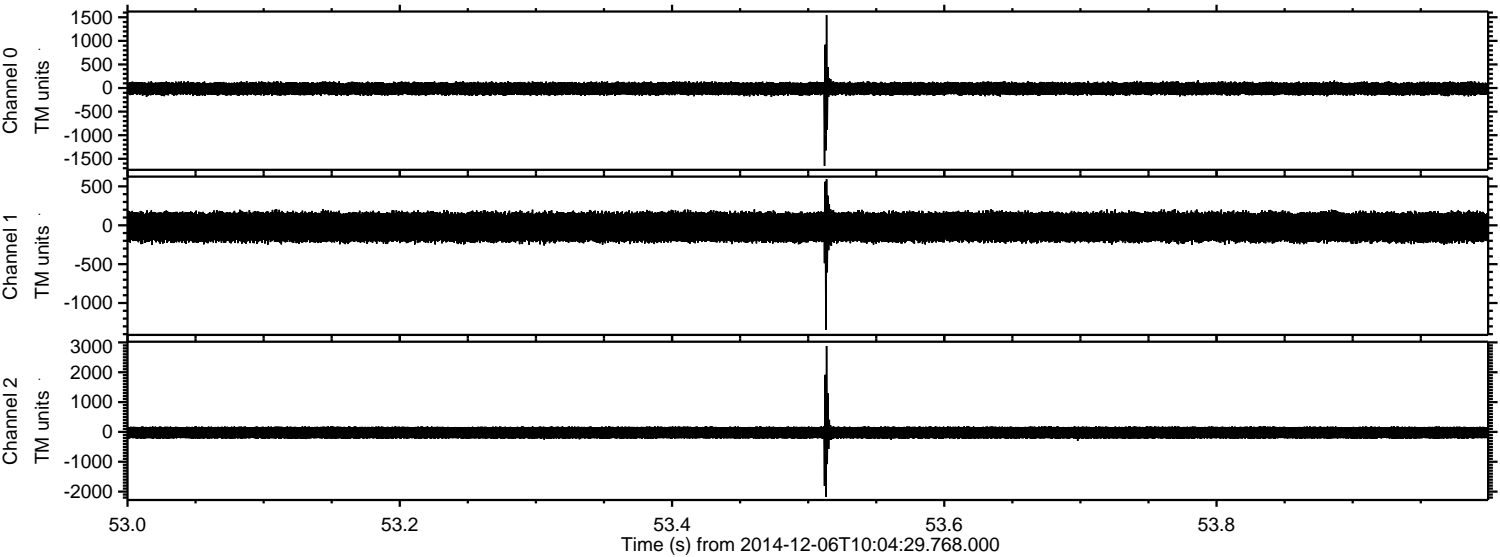

Processed Sat Dec 6 11:13:50 2014 by ELM ver.2012-10-06 from 001__elm20141206_100428__dat00.bin

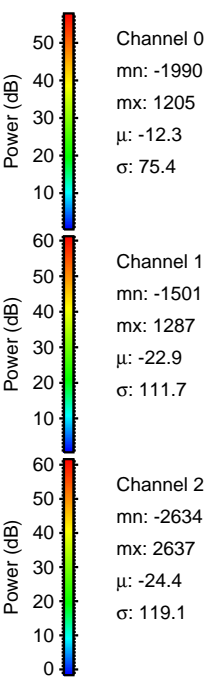
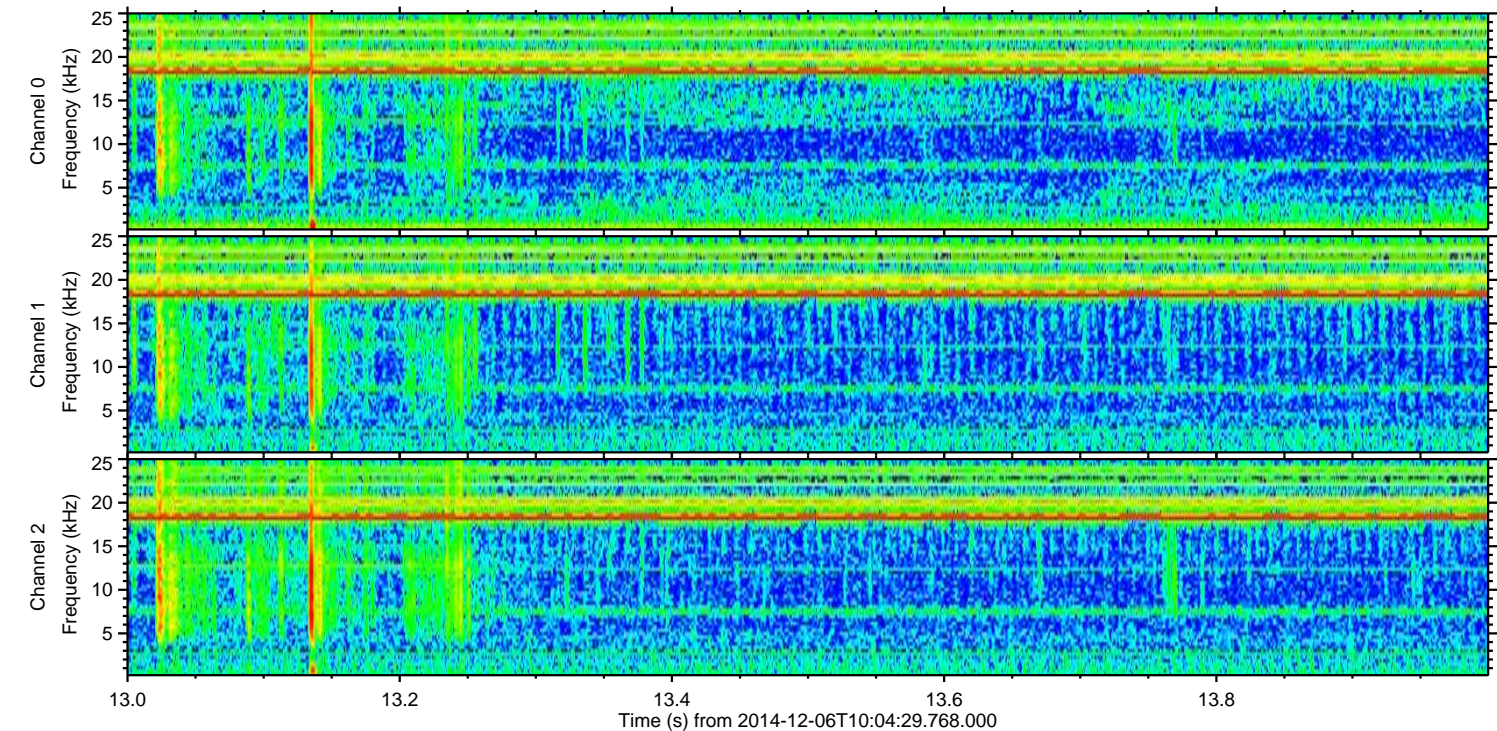
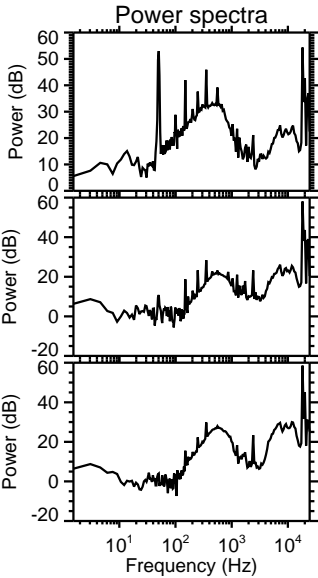
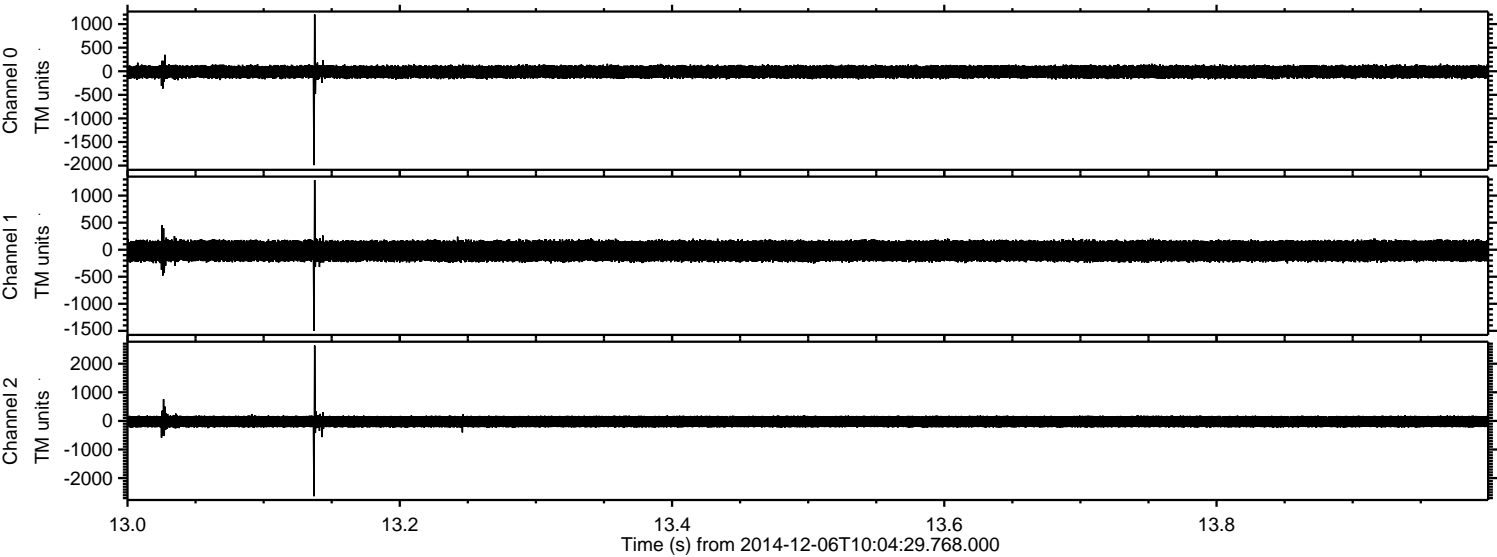

ELMAVAN 3D WAVEFORMS (Measured data sampled at 50 kHz) 49784 packets of 144 samples from 2014-12-06T10:04:29.768.000. Part 122/144

Processed Sat Dec 6 11:13:51 2014 by ELM ver.2012-10-06 from 001__elm20141206_100428__dat00.bin

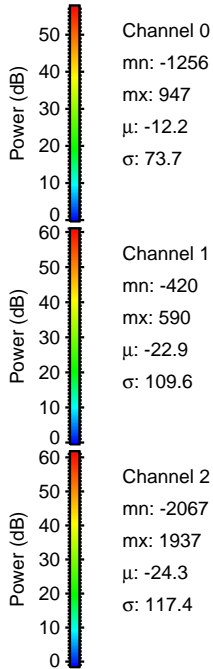
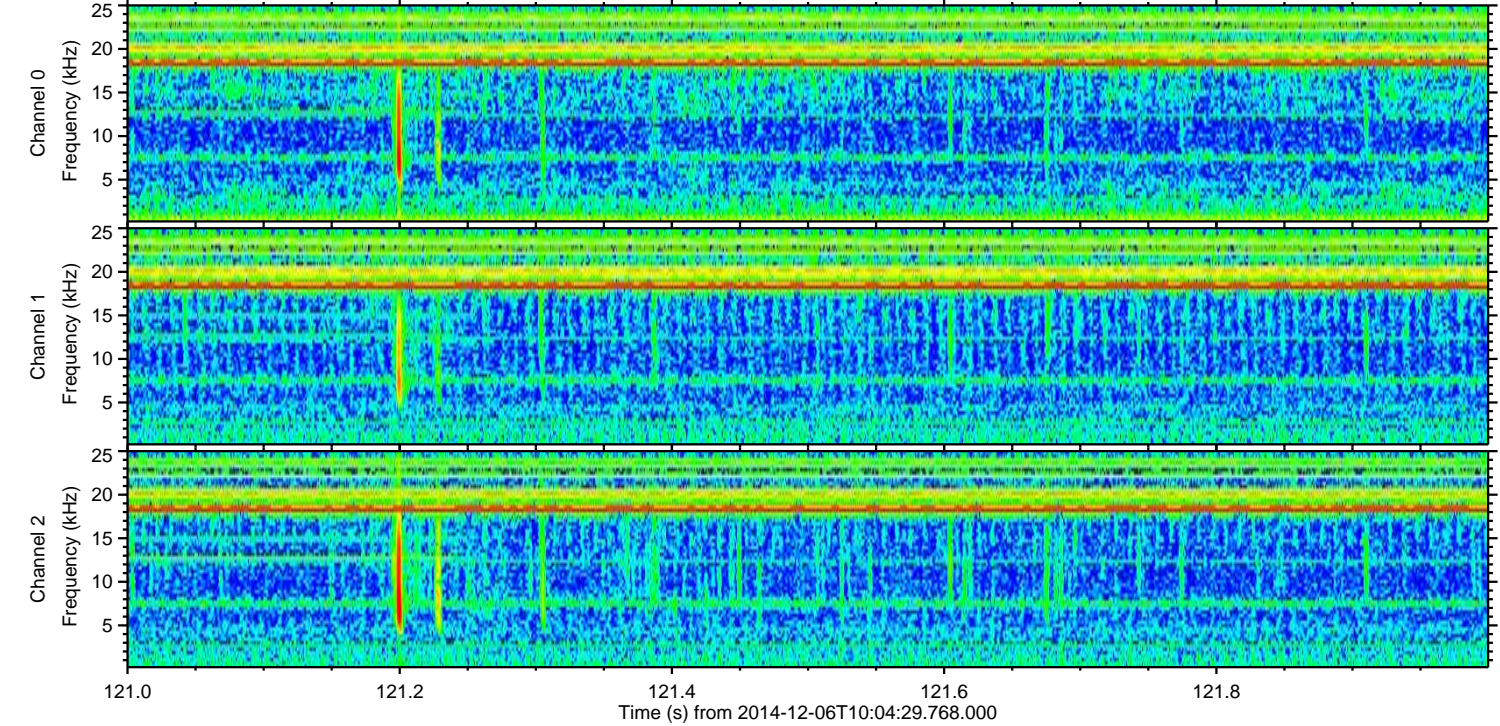
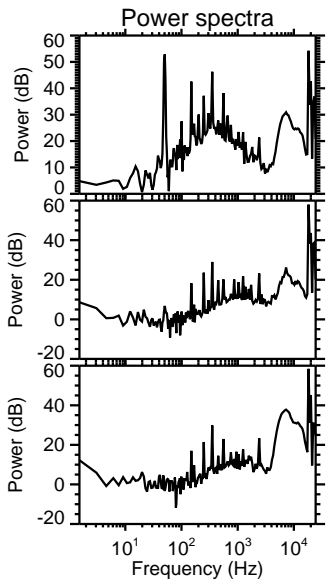
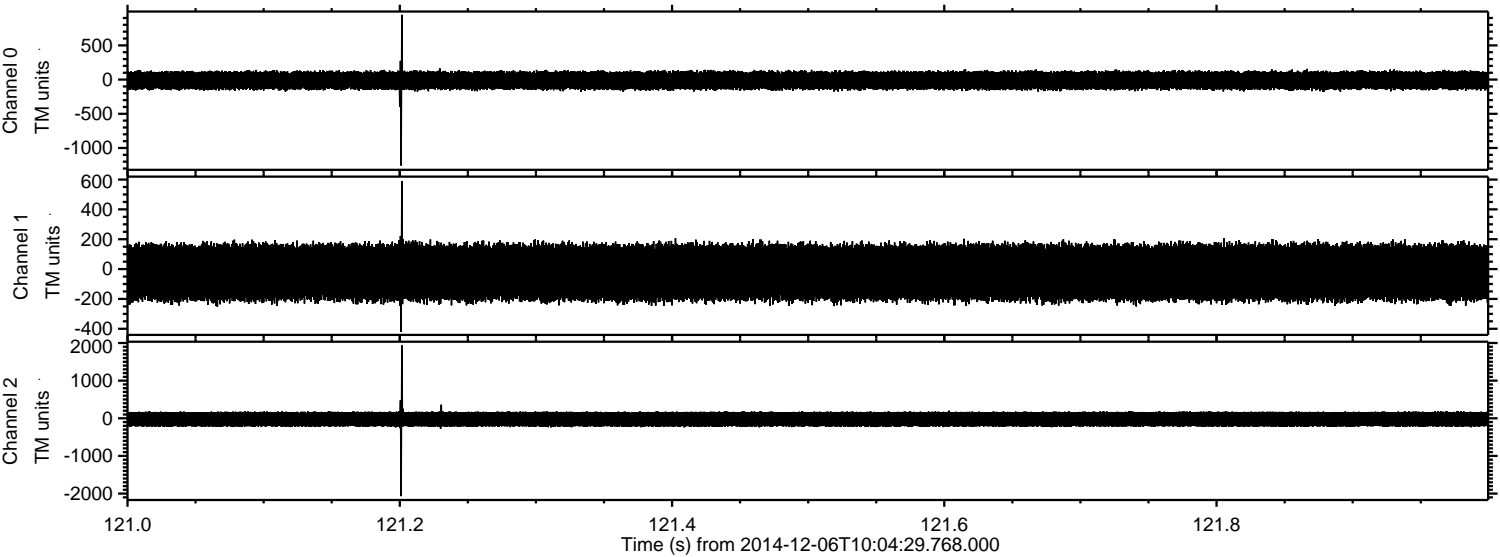

ELMAVAN 3D WAVEFORMS (Measured data sampled at 50 kHz) 49784 packets of 144 samples from 2014-12-06T10:04:29.768.000. Part 102/144

Processed Sat Dec 6 11:13:52 2014 by ELM ver.2012-10-06 from 001__elm20141206_100428__dat00.bin

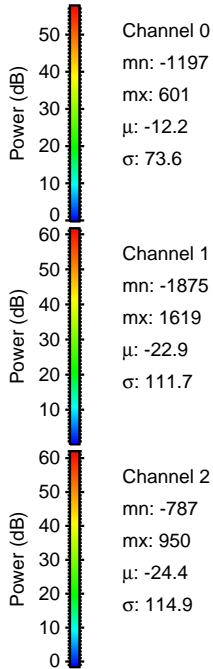
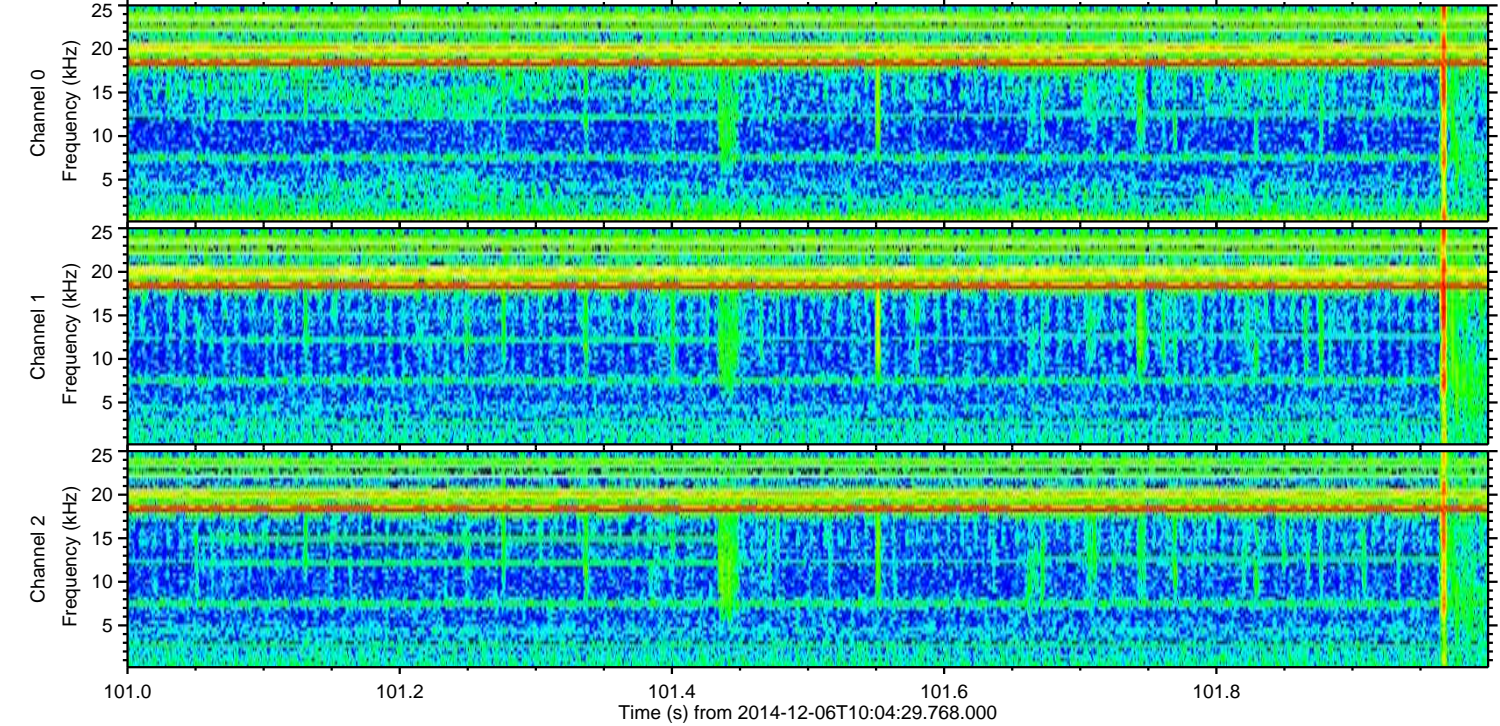
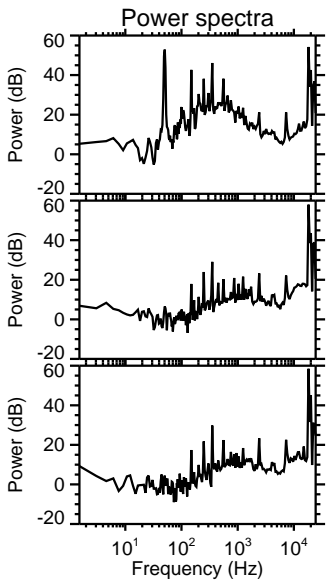
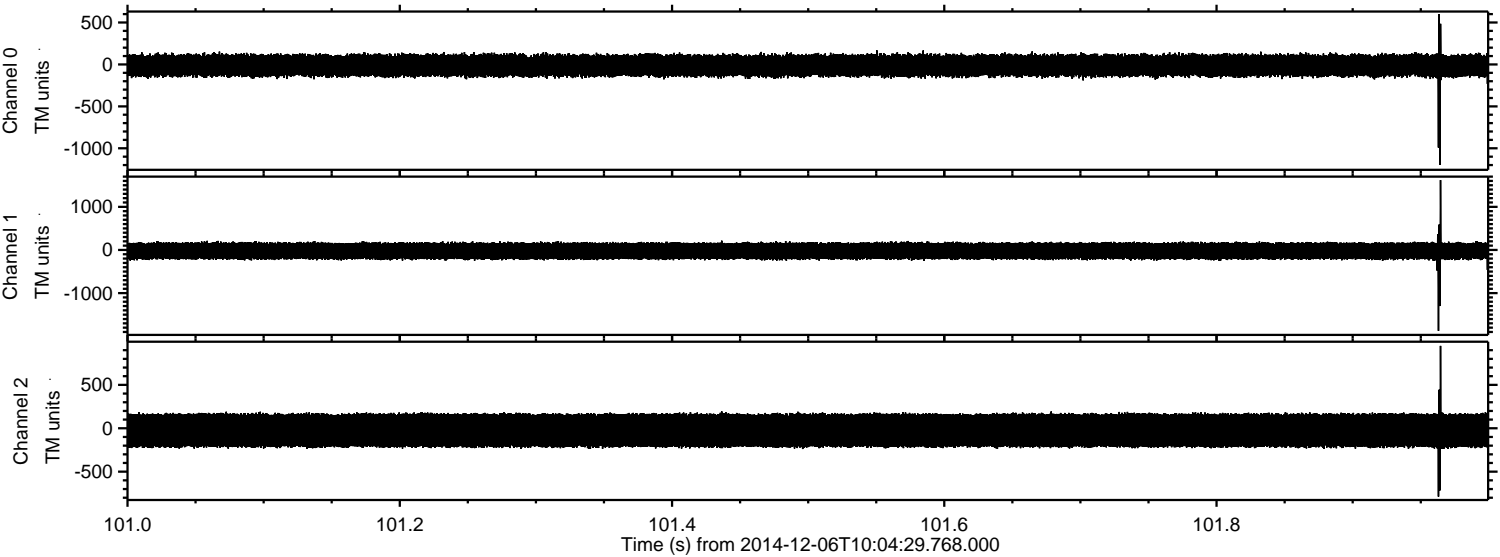

ELMAVAN 3D WAVEFORMS (Measured data sampled at 50 kHz) 49784 packets of 144 samples from 2014-12-06T10:04:29.768.000. Part 27/144

Processed Sat Dec 6 11:13:53 2014 by ELM ver.2012-10-06 from 001__elm20141206_100428__dat00.bin

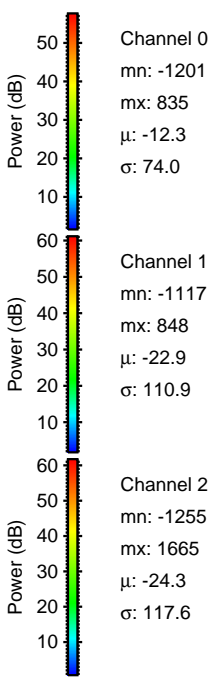
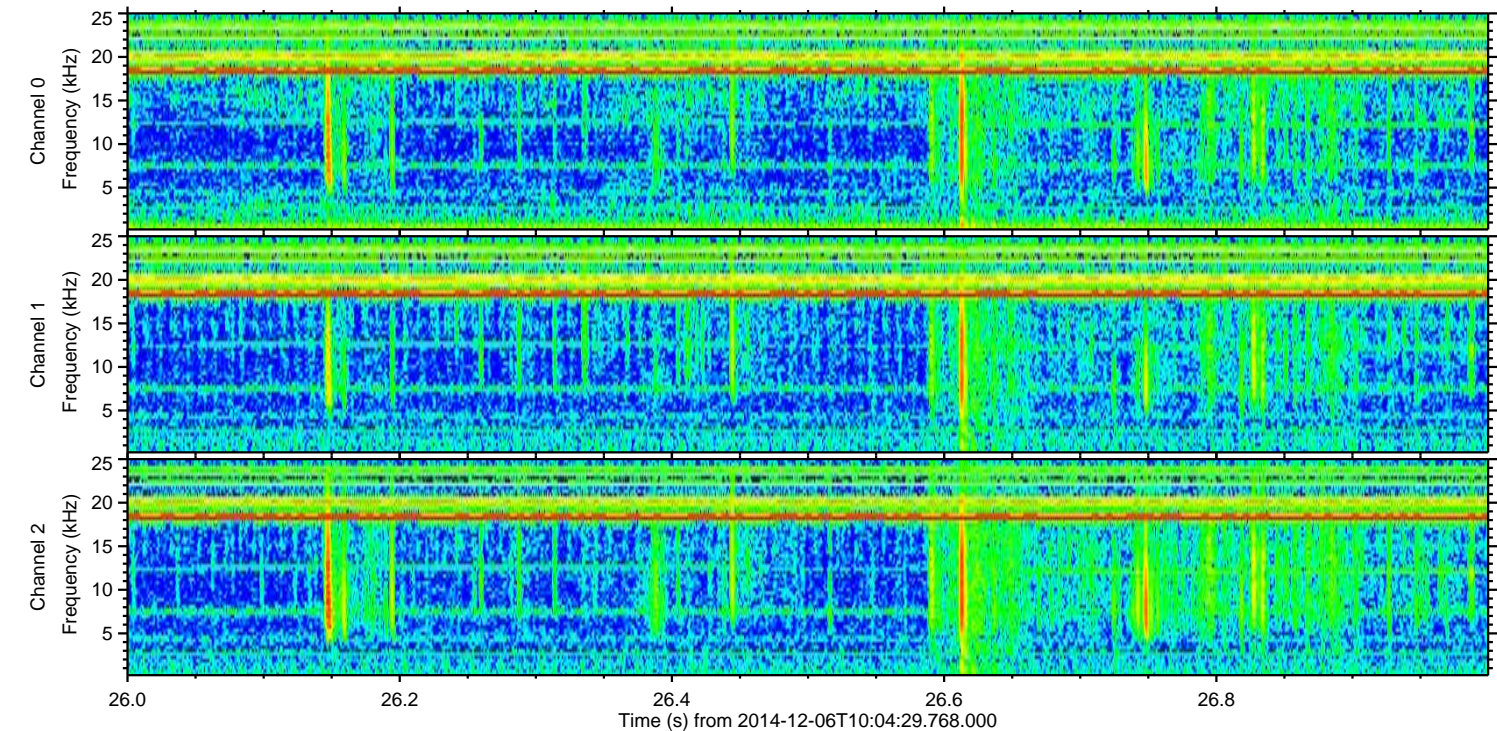
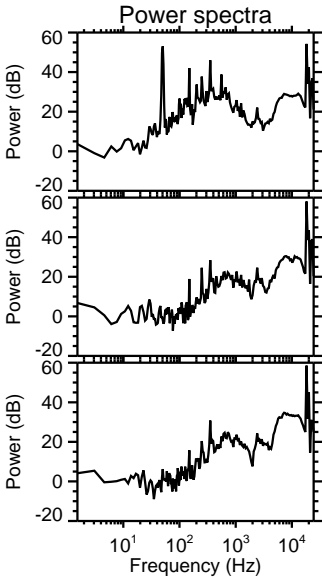
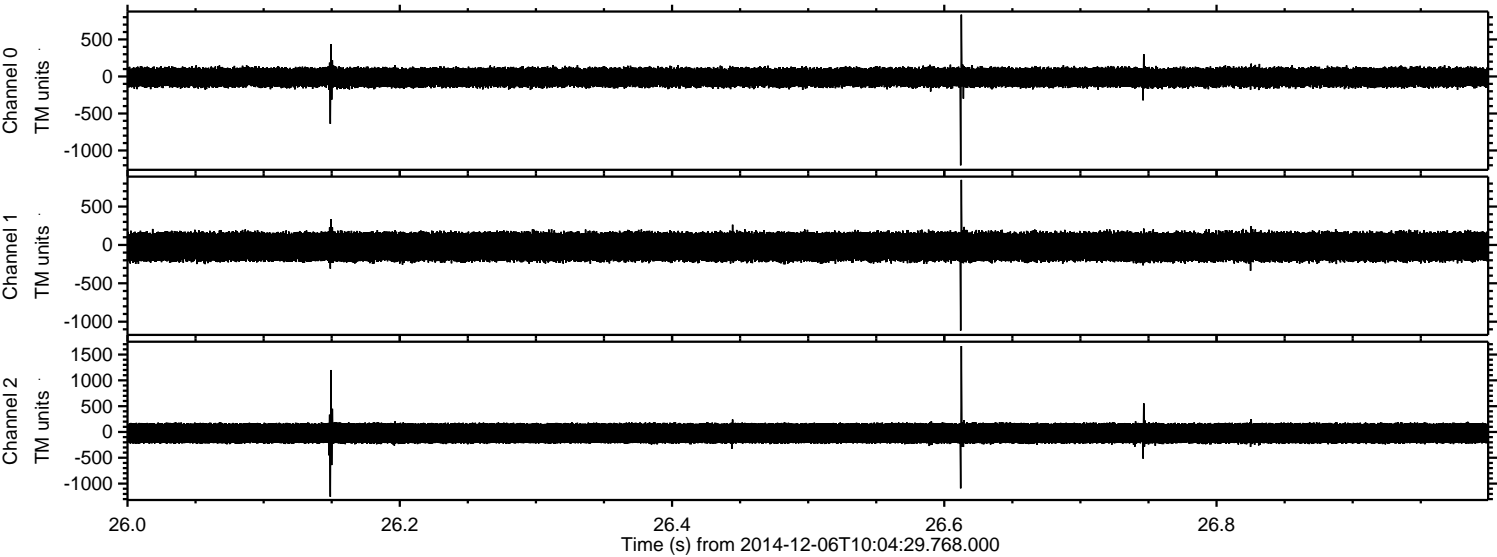

ELMAVAN 3D WAVEFORMS (Measured data sampled at 50 kHz) 49784 packets of 144 samples from 2014-12-06T10:04:29.768.000. Part 113/144

