

# ELMAVAN 3D WAVEFORMS (Measured data sampled at 50 kHz) 49686 packets of 144 samples from 2014-12-05T20:54:06.414.999.

Processed Fri Dec 5 22:08:44 2014 by ELM ver.2012-10-06 from 001\_\_elm20141205\_205405\_\_dat00.bin

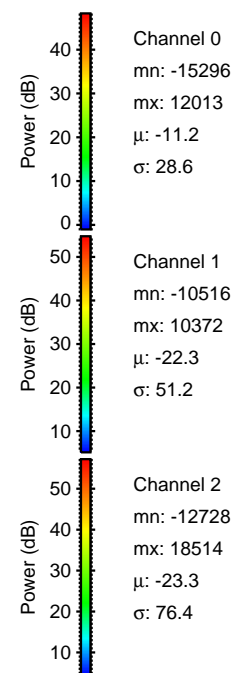

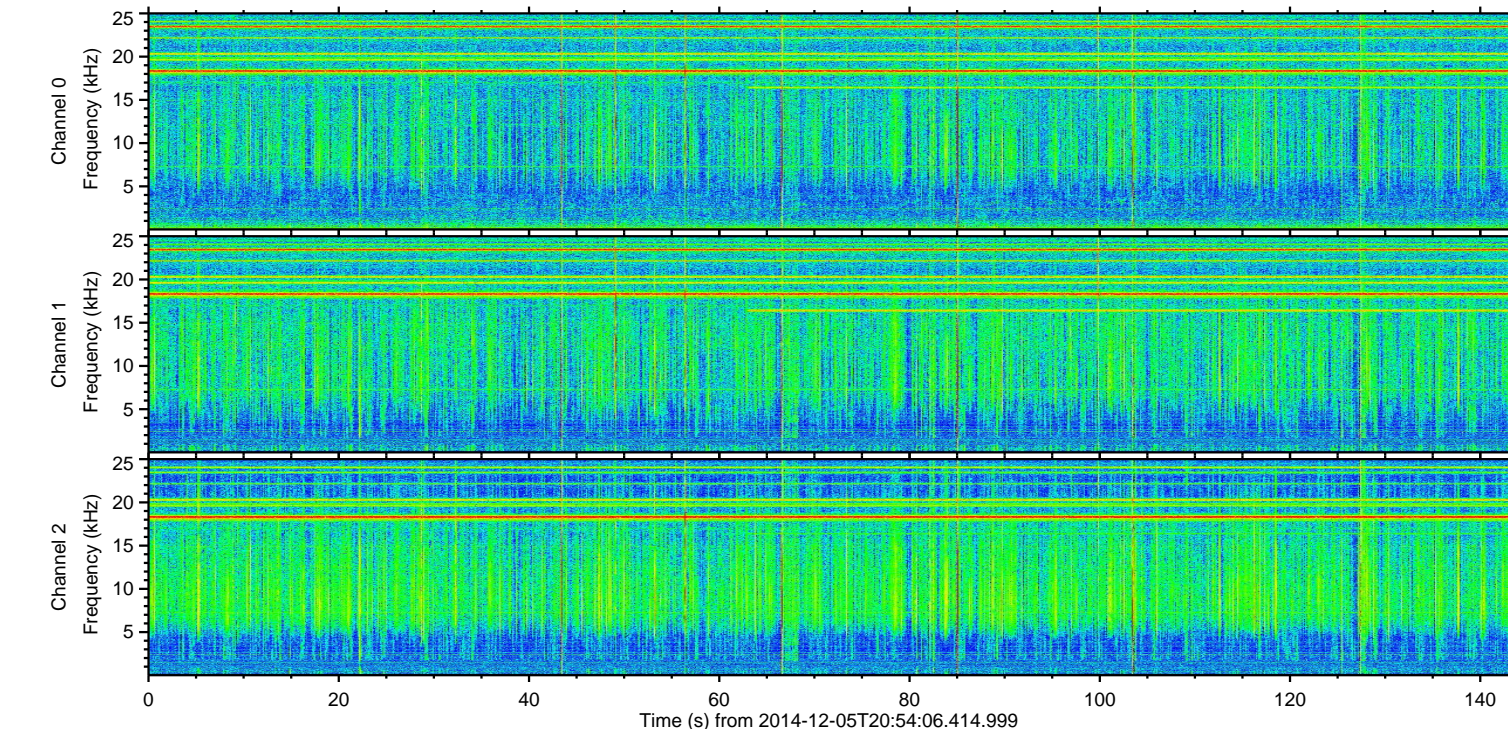
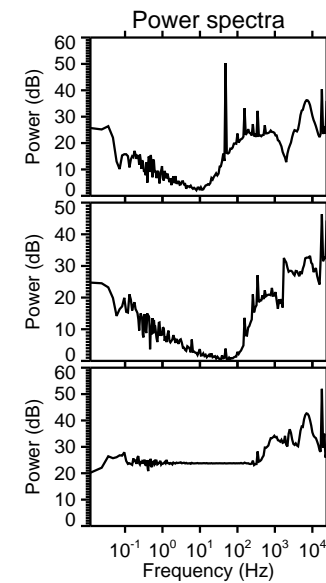
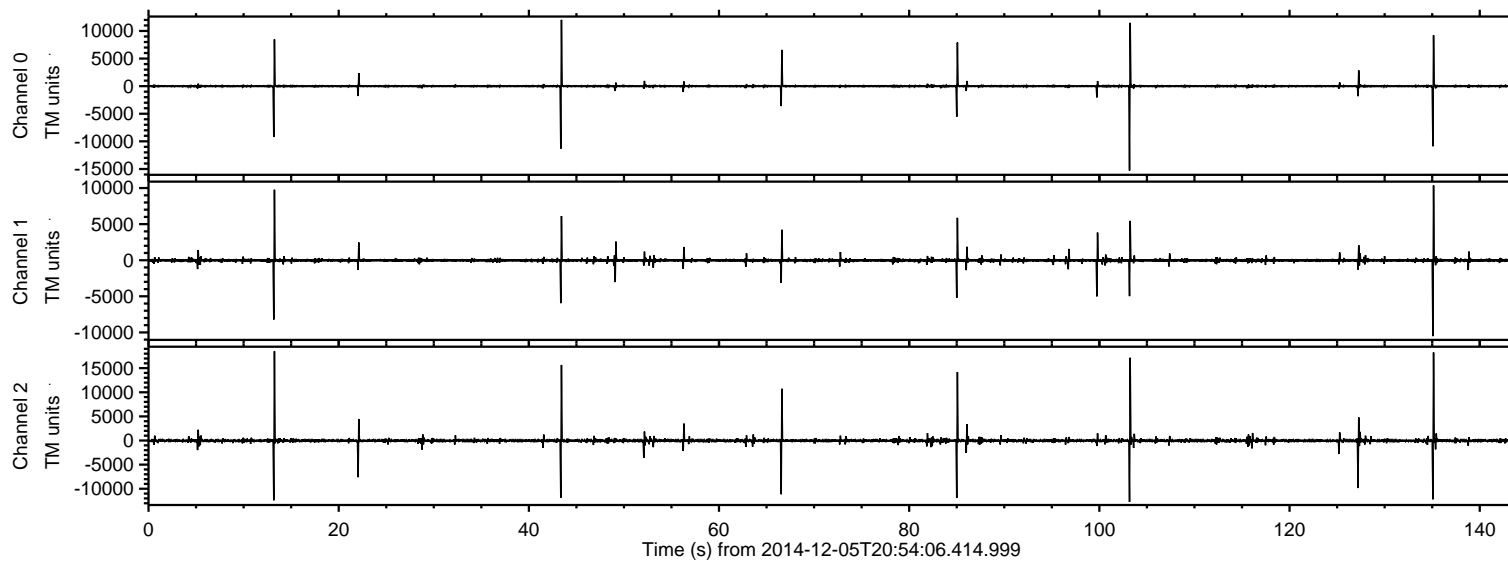

Processed Fri Dec 5 22:08:56 2014 by ELM ver.2012-10-06 from 001\_\_elm20141205\_205405\_\_dat00.bin

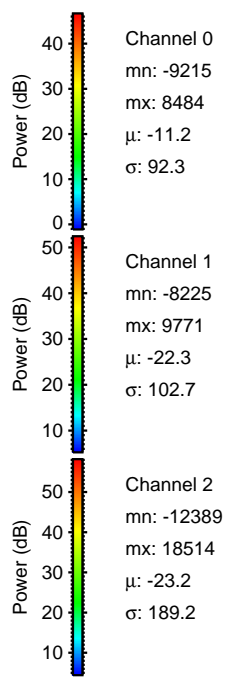
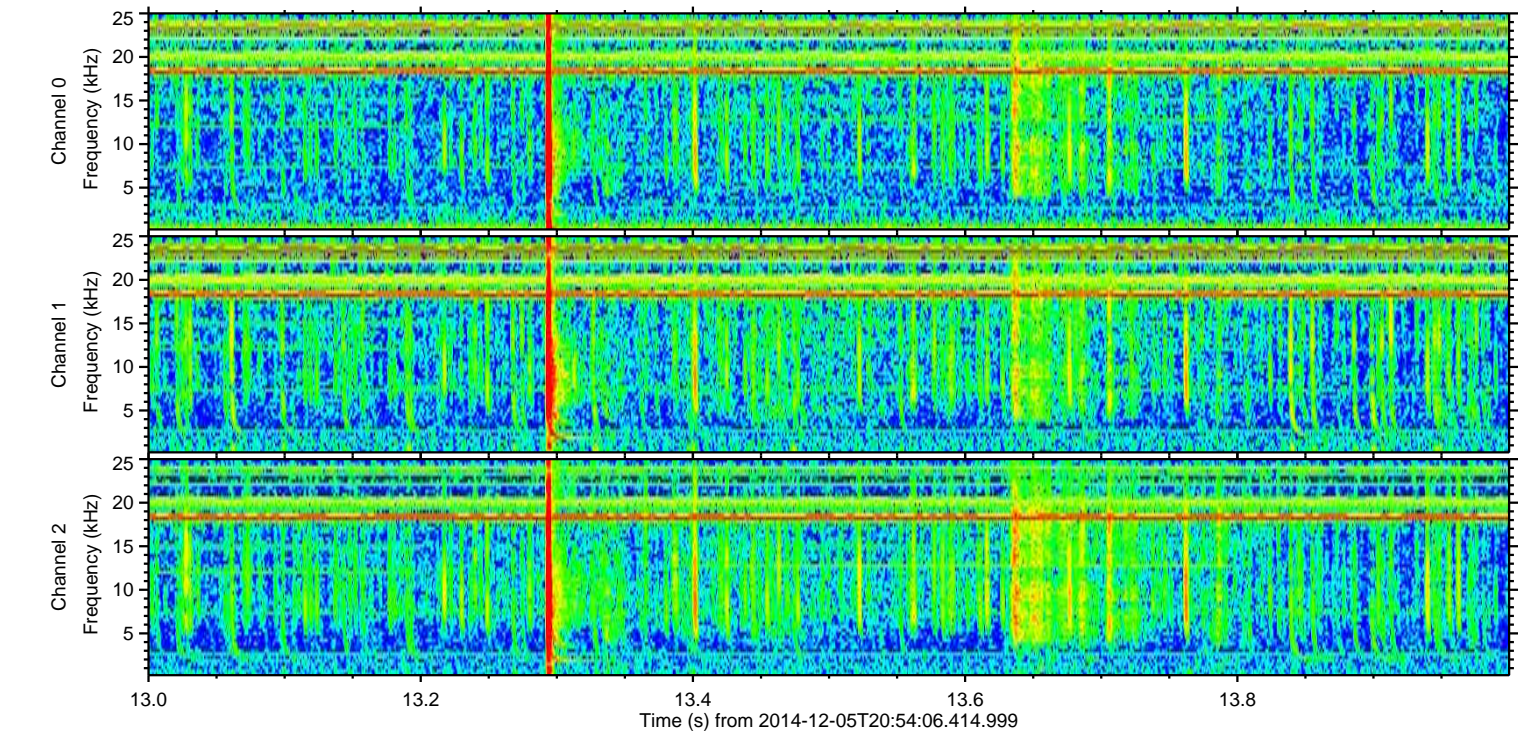
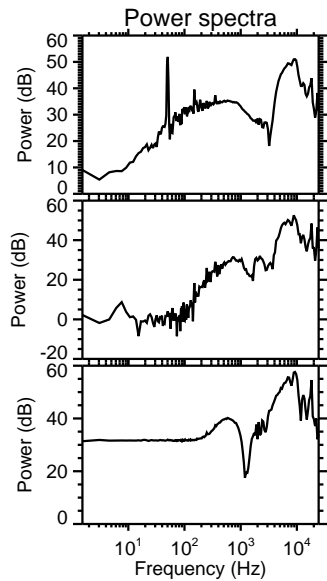
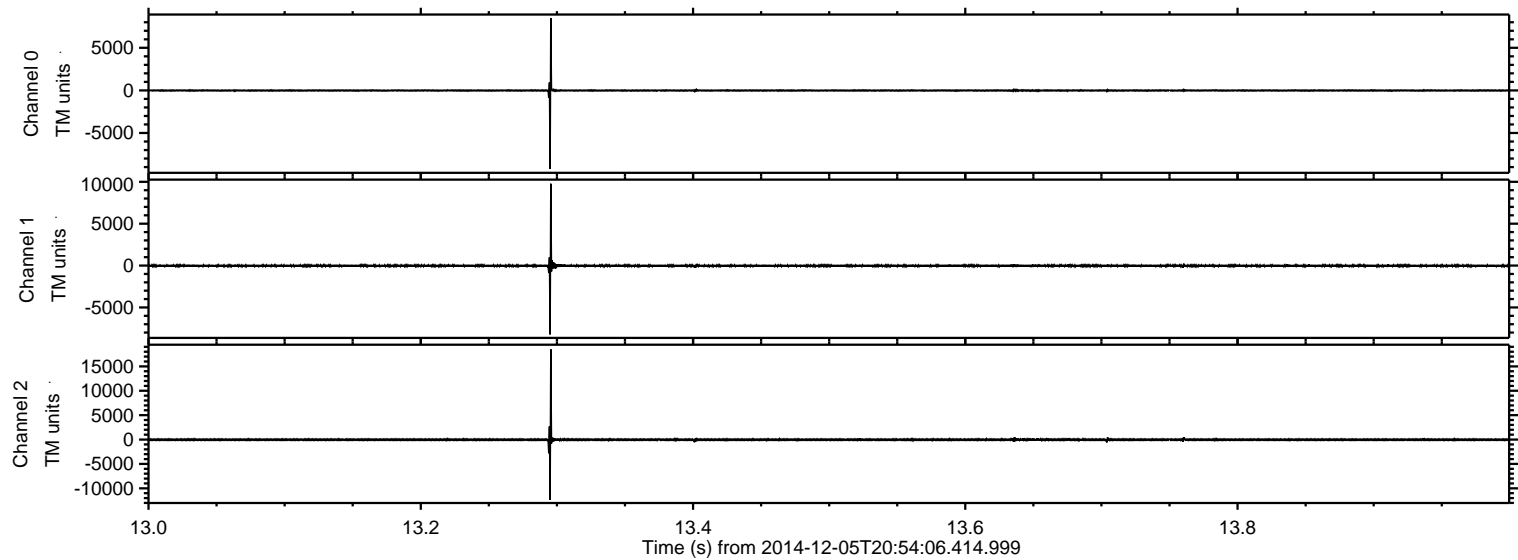



ELMAVAN 3D WAVEFORMS (Measured data sampled at 50 kHz) 49686 packets of 144 samples from 2014-12-05T20:54:06.414.999. Part 136/144

Processed Fri Dec 5 22:08:57 2014 by ELM ver.2012-10-06 from 001\_\_elm20141205\_205405\_\_dat00.bin

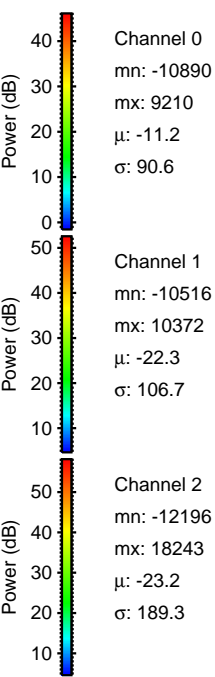
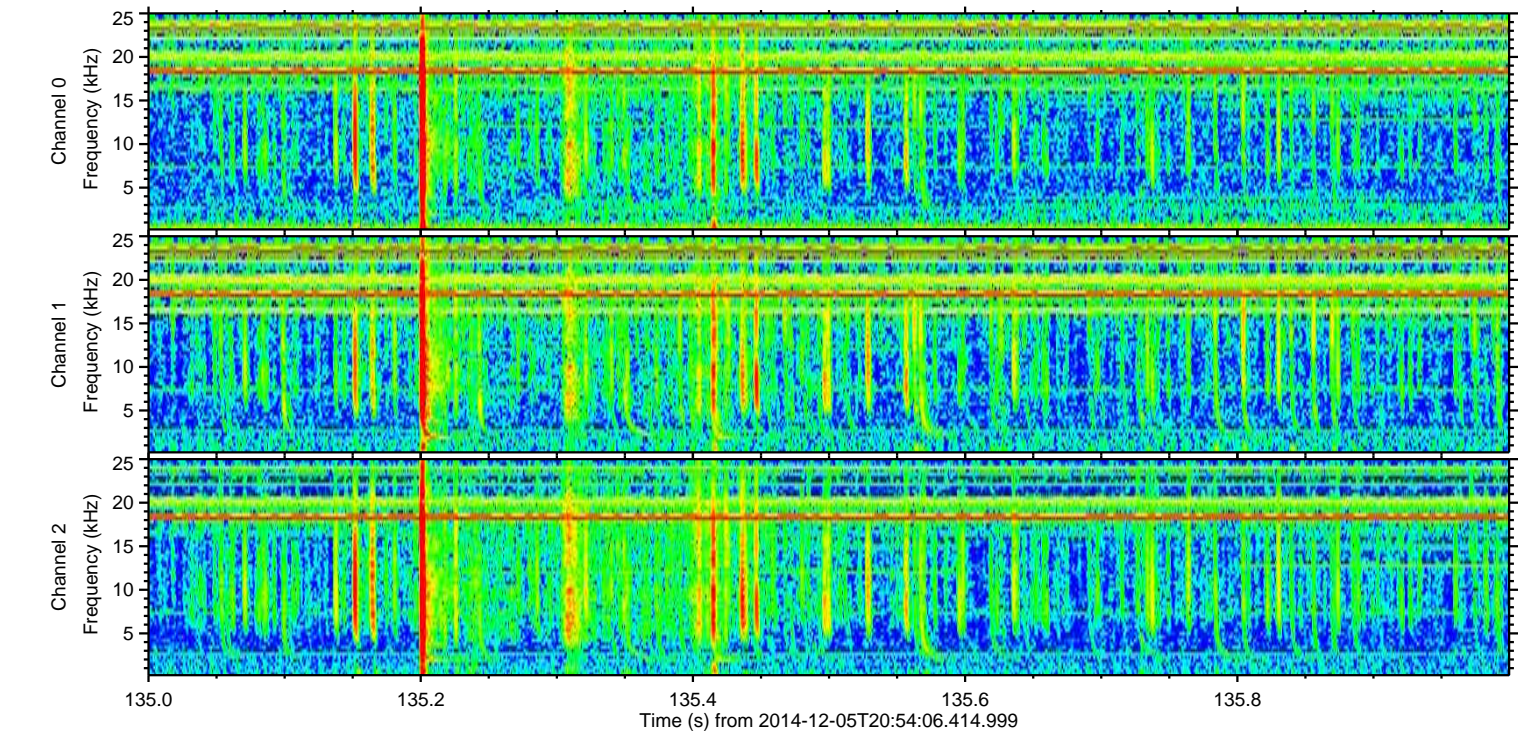
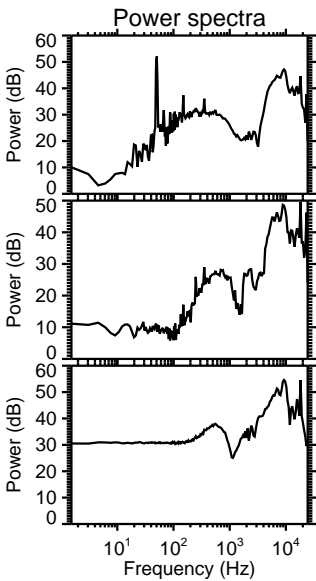
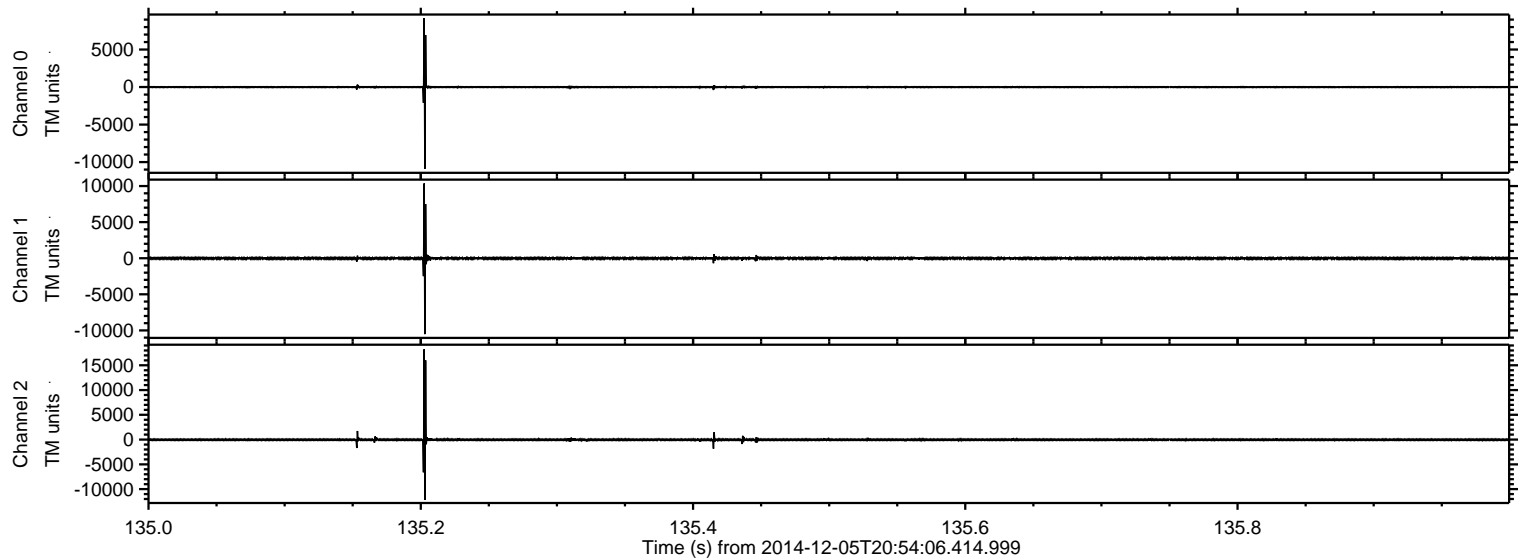



ELMAVAN 3D WAVEFORMS (Measured data sampled at 50 kHz) 49686 packets of 144 samples from 2014-12-05T20:54:06.414.999. Part 104/144

Processed Fri Dec 5 22:08:58 2014 by ELM ver.2012-10-06 from 001\_\_elm20141205\_205405\_\_dat00.bin

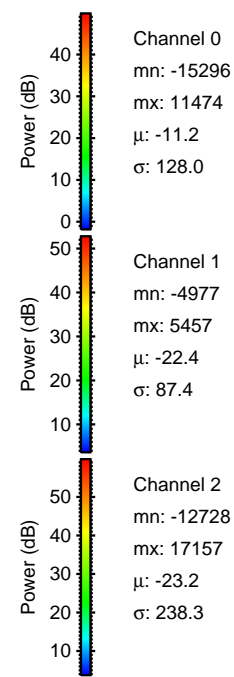
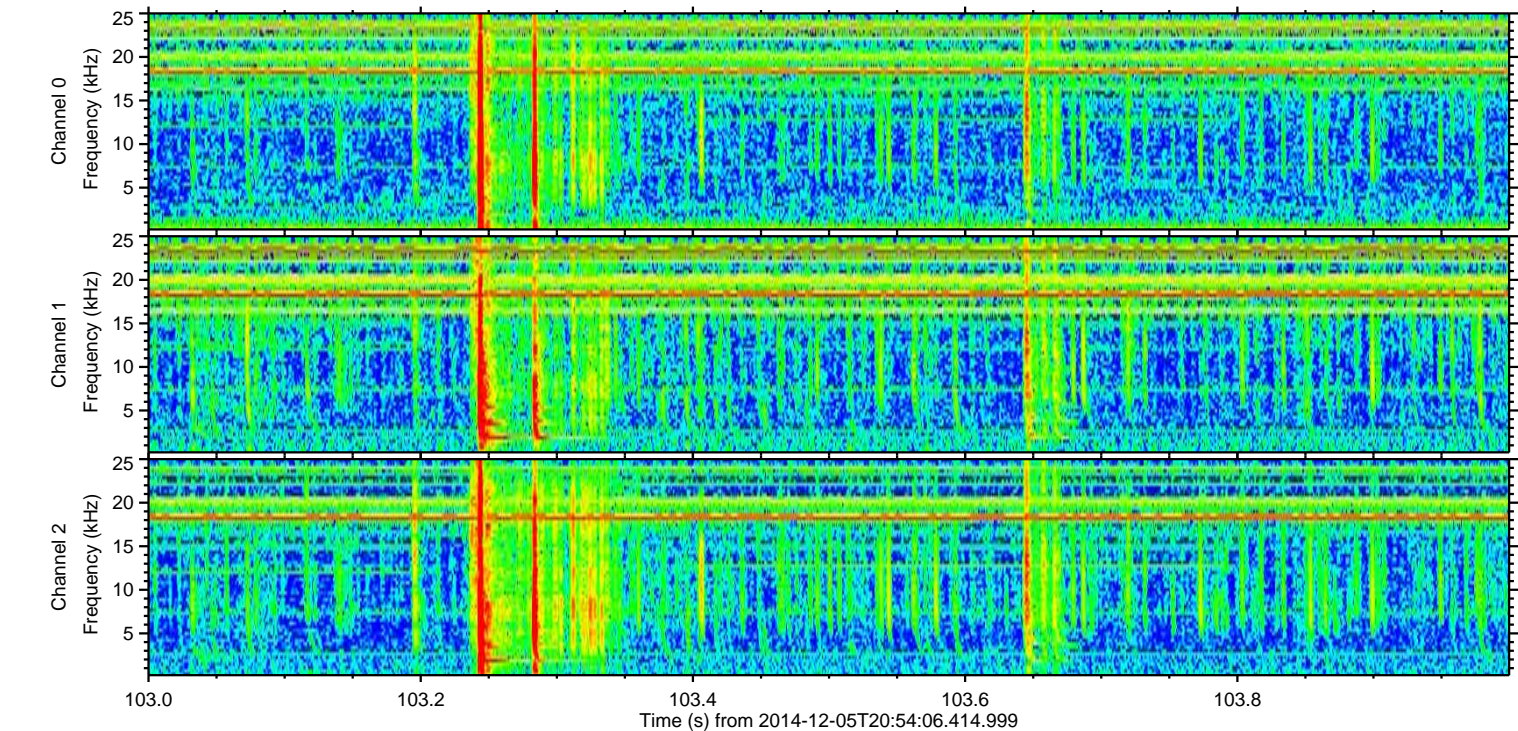
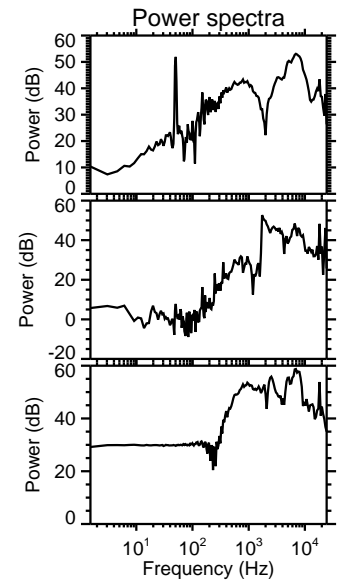
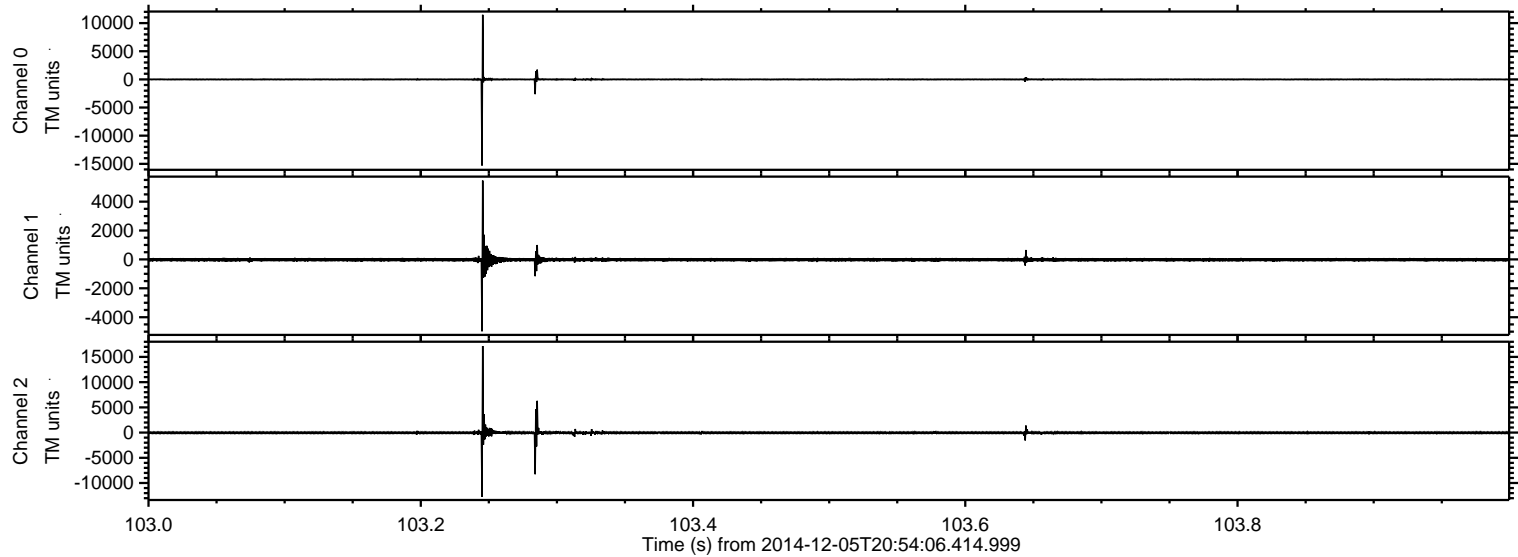



ELMAVAN 3D WAVEFORMS (Measured data sampled at 50 kHz) 49686 packets of 144 samples from 2014-12-05T20:54:06.414.999. Part 44/144

Processed Fri Dec 5 22:08:59 2014 by ELM ver.2012-10-06 from 001\_\_elm20141205\_205405\_\_dat00.bin

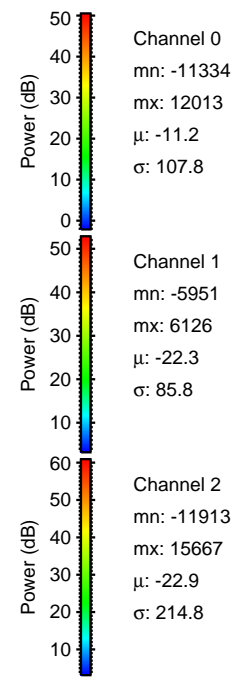
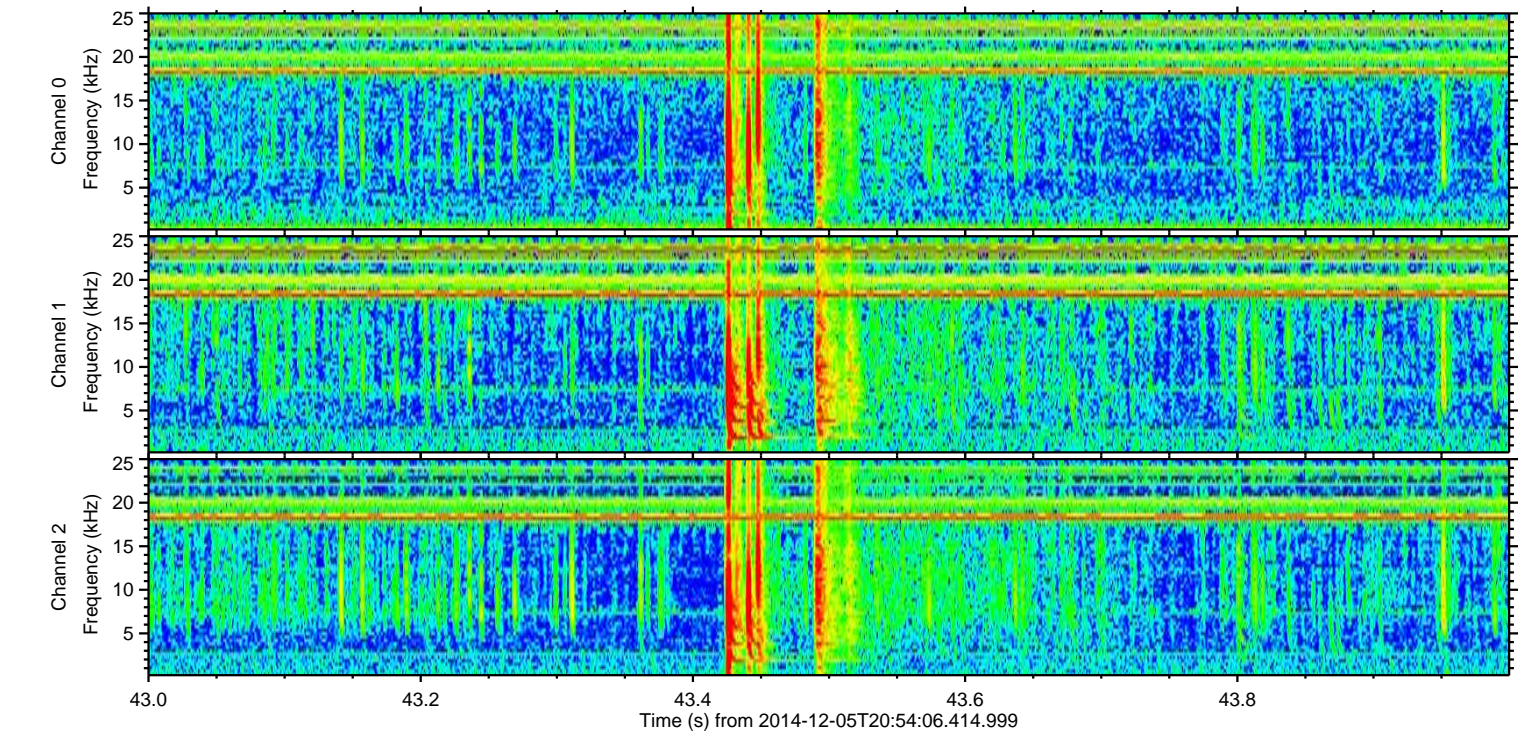
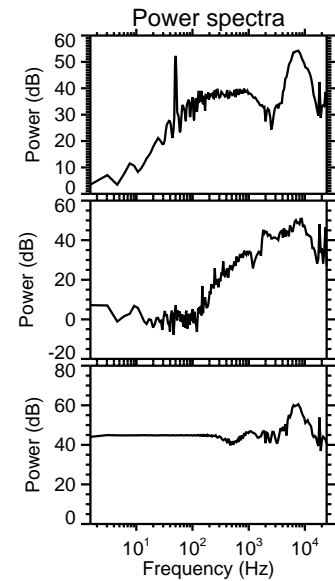
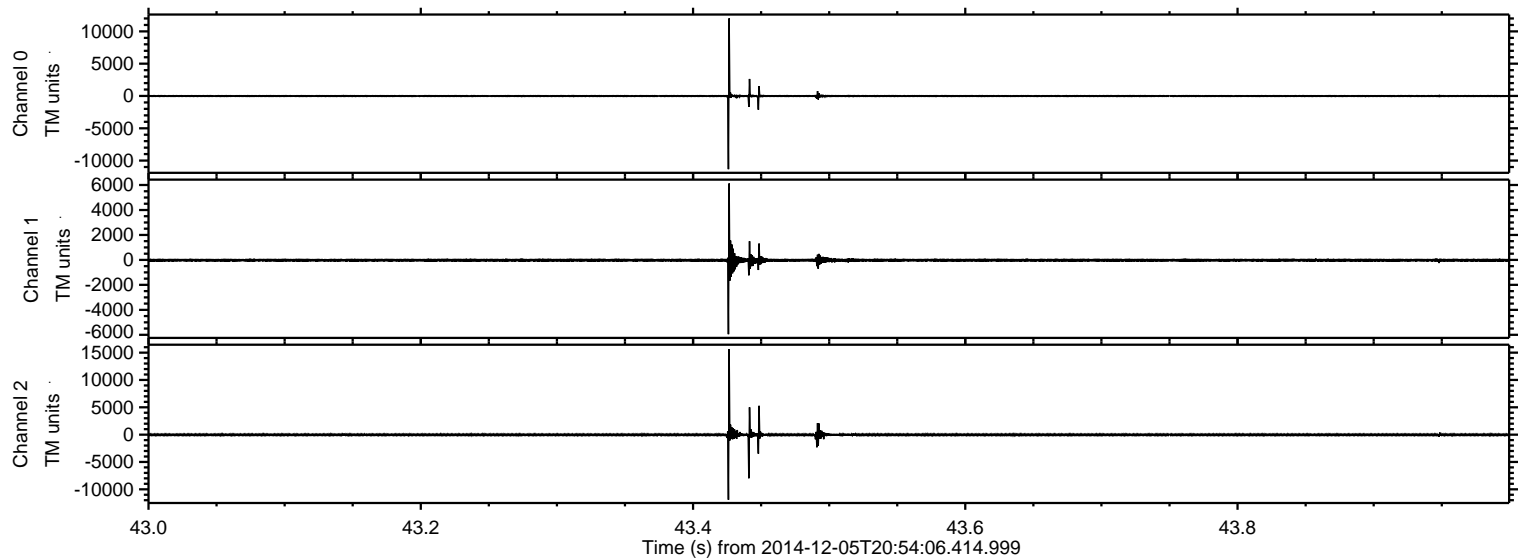



Processed Fri Dec 5 22:08:59 2014 by ELM ver.2012-10-06 from 001\_\_elm20141205\_205405\_\_dat00.bin

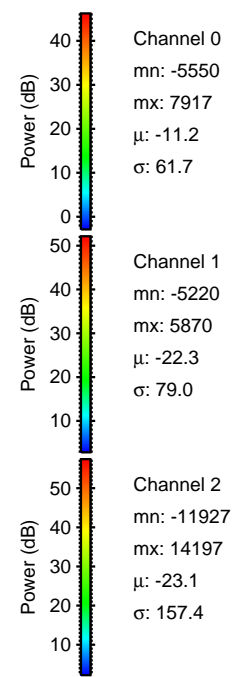
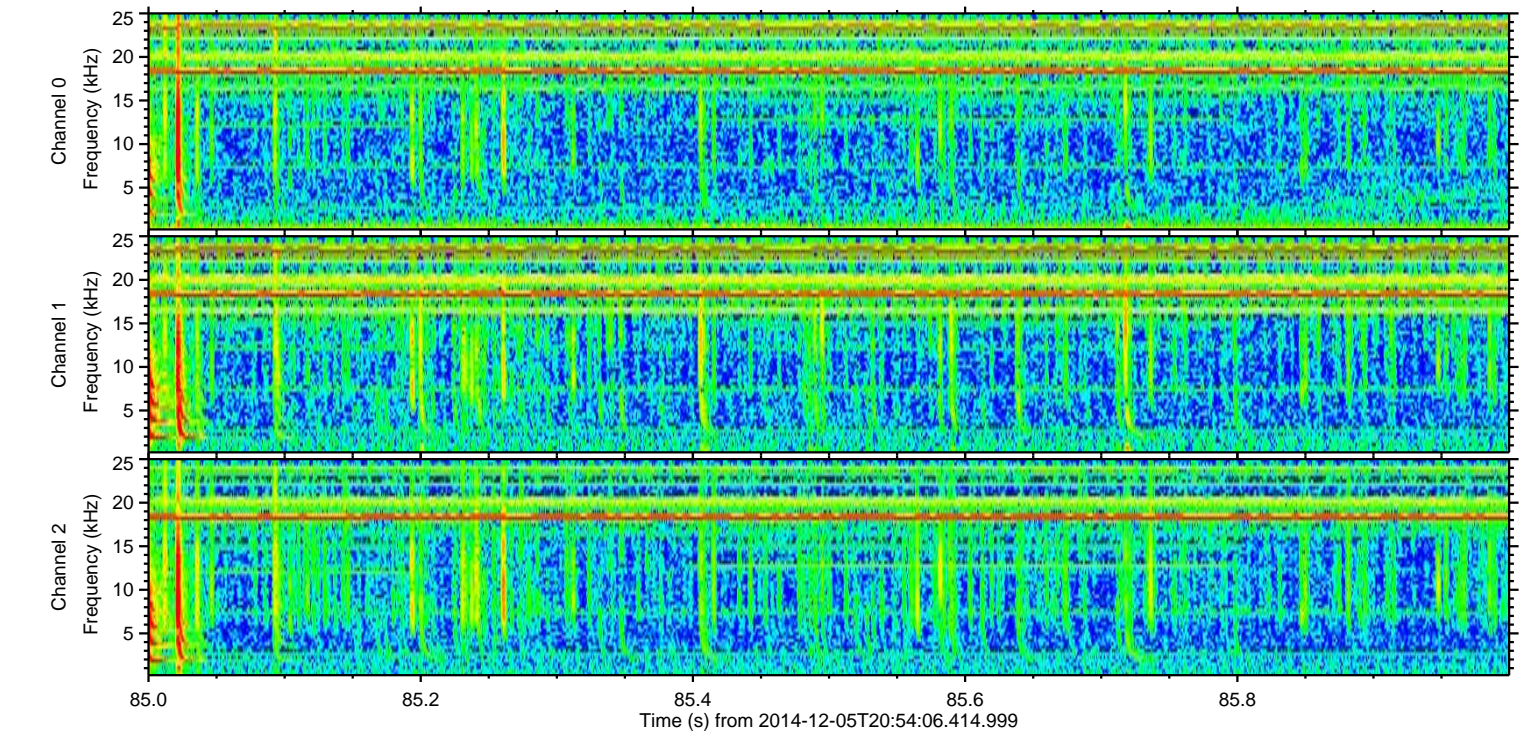
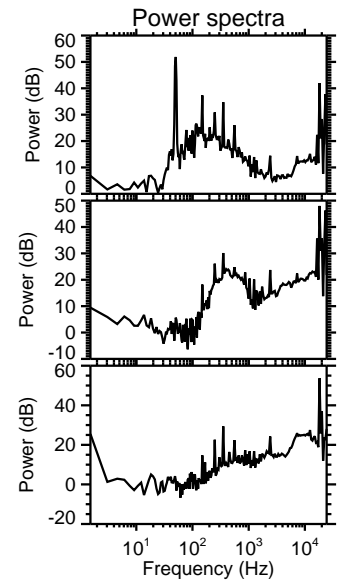
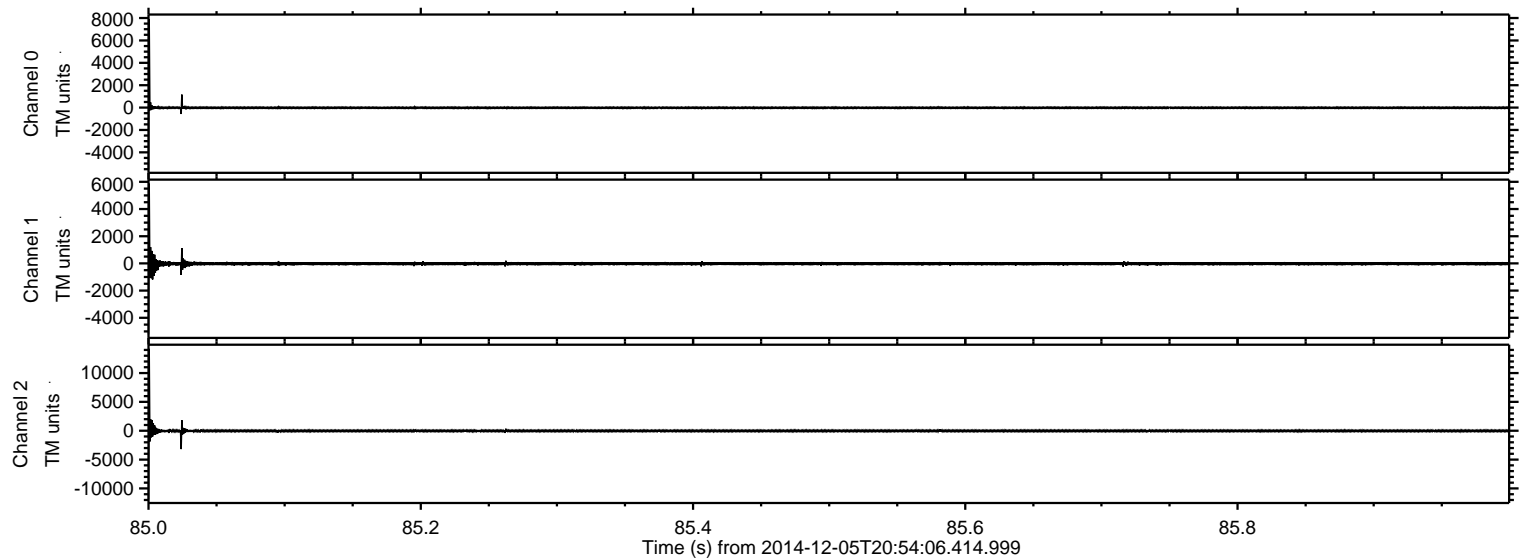



ELMAVAN 3D WAVEFORMS (Measured data sampled at 50 kHz) 49686 packets of 144 samples from 2014-12-05T20:54:06.414.999. Part 67/144

Processed Fri Dec 5 22:09:00 2014 by ELM ver.2012-10-06 from 001\_\_elm20141205\_205405\_\_dat00.bin

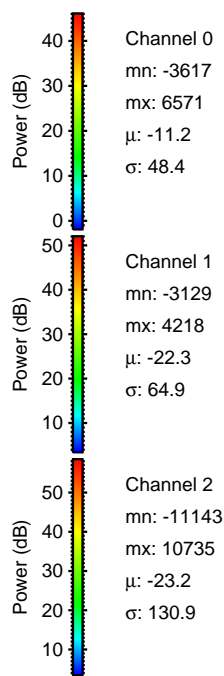
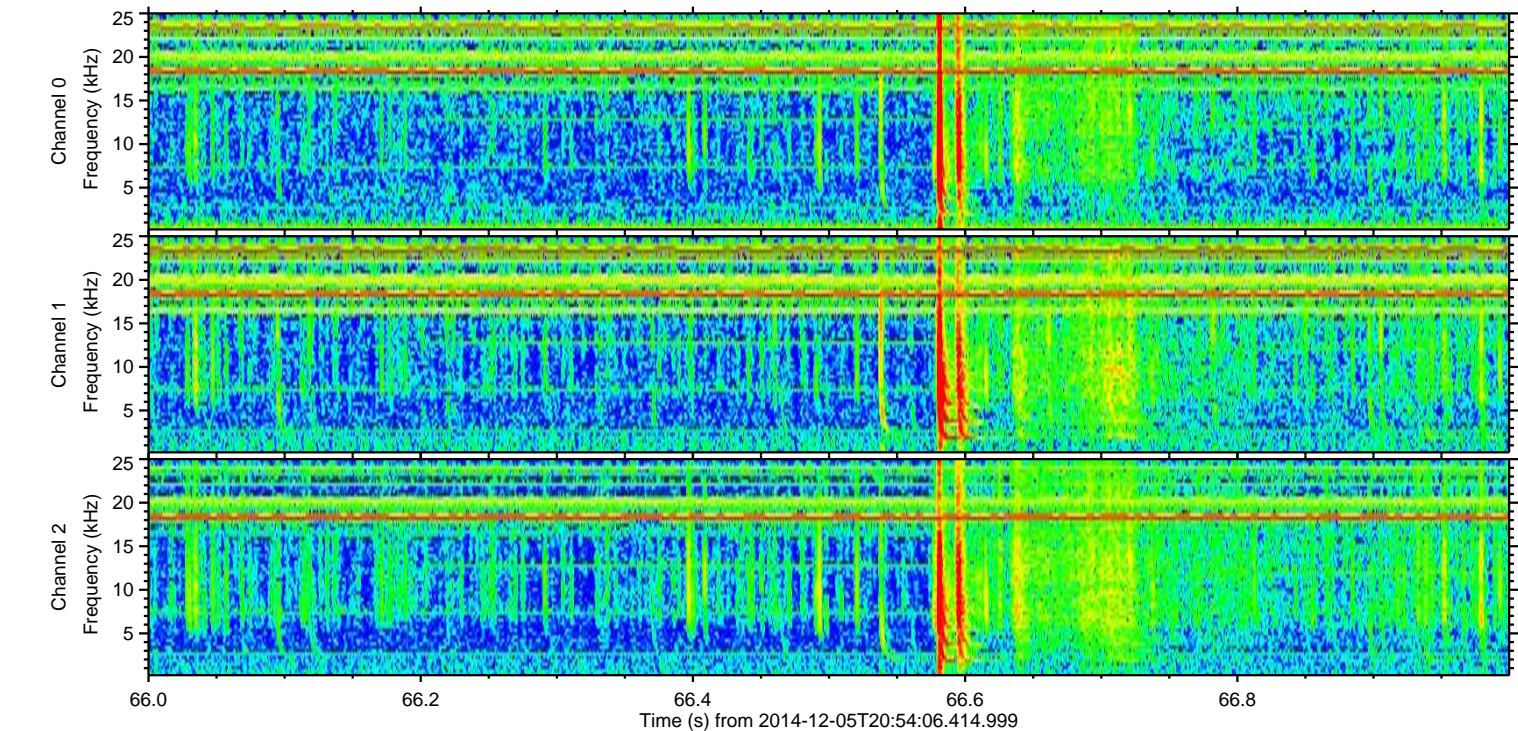
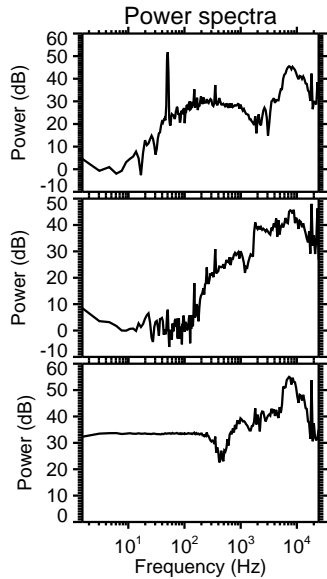
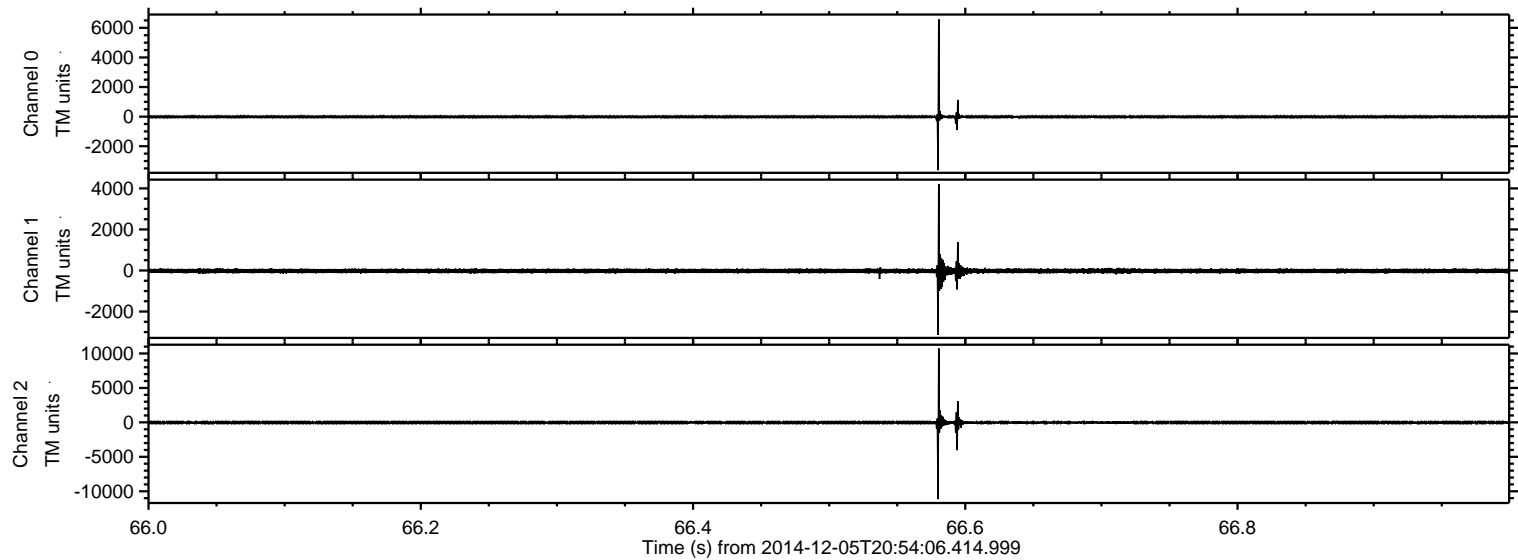



ELMAVAN 3D WAVEFORMS (Measured data sampled at 50 kHz) 49686 packets of 144 samples from 2014-12-05T20:54:06.414.999. Part 128/144

Processed Fri Dec 5 22:09:01 2014 by ELM ver.2012-10-06 from 001\_\_elm20141205\_205405\_\_dat00.bin

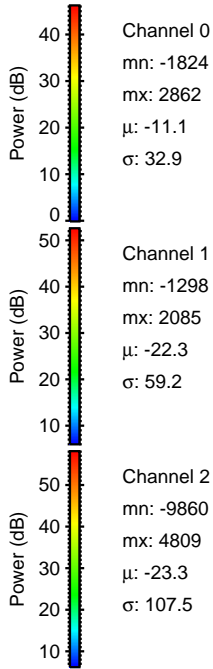
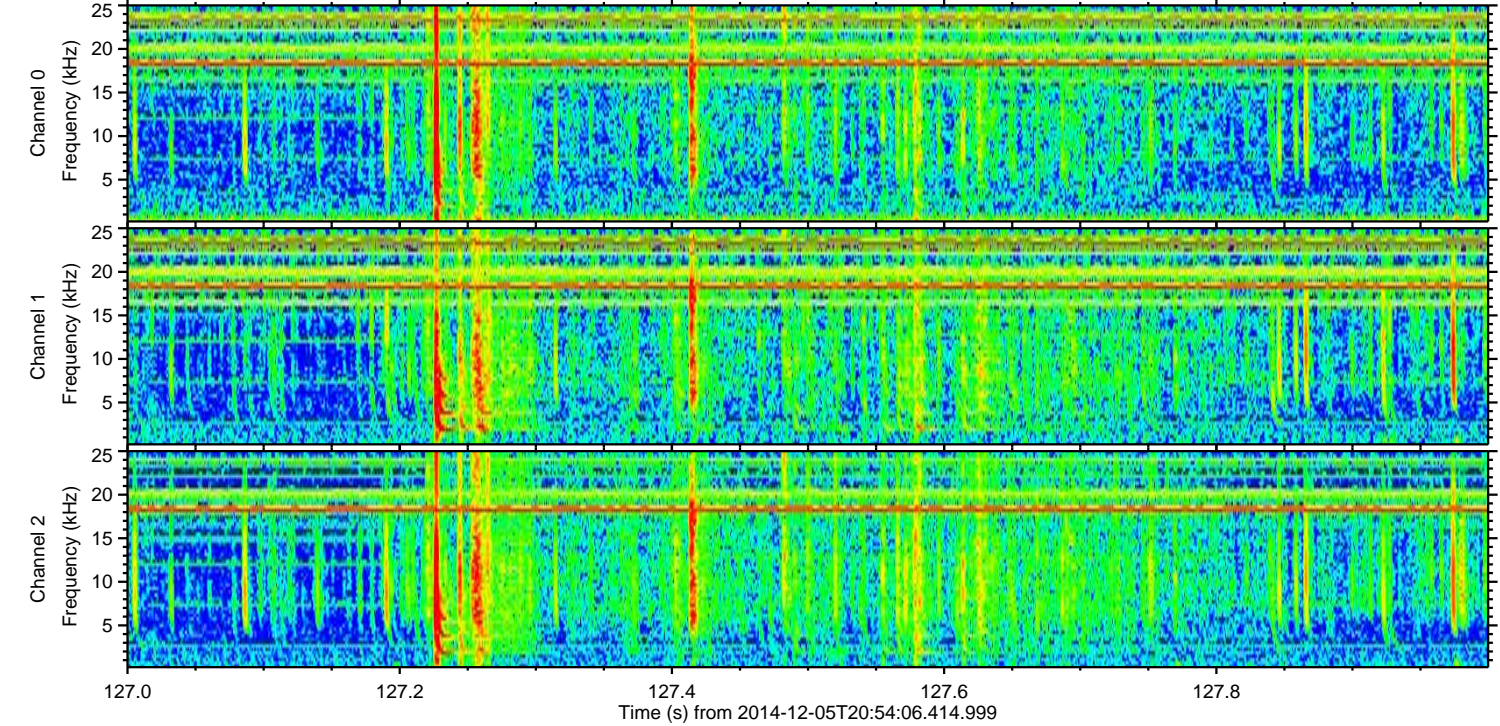
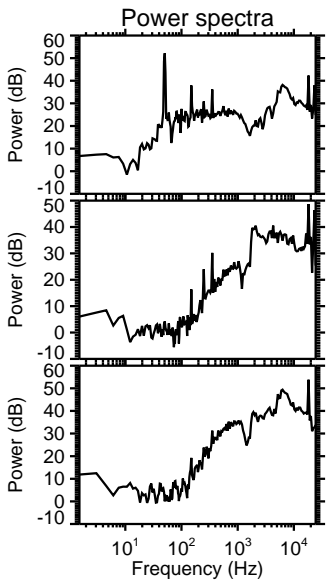
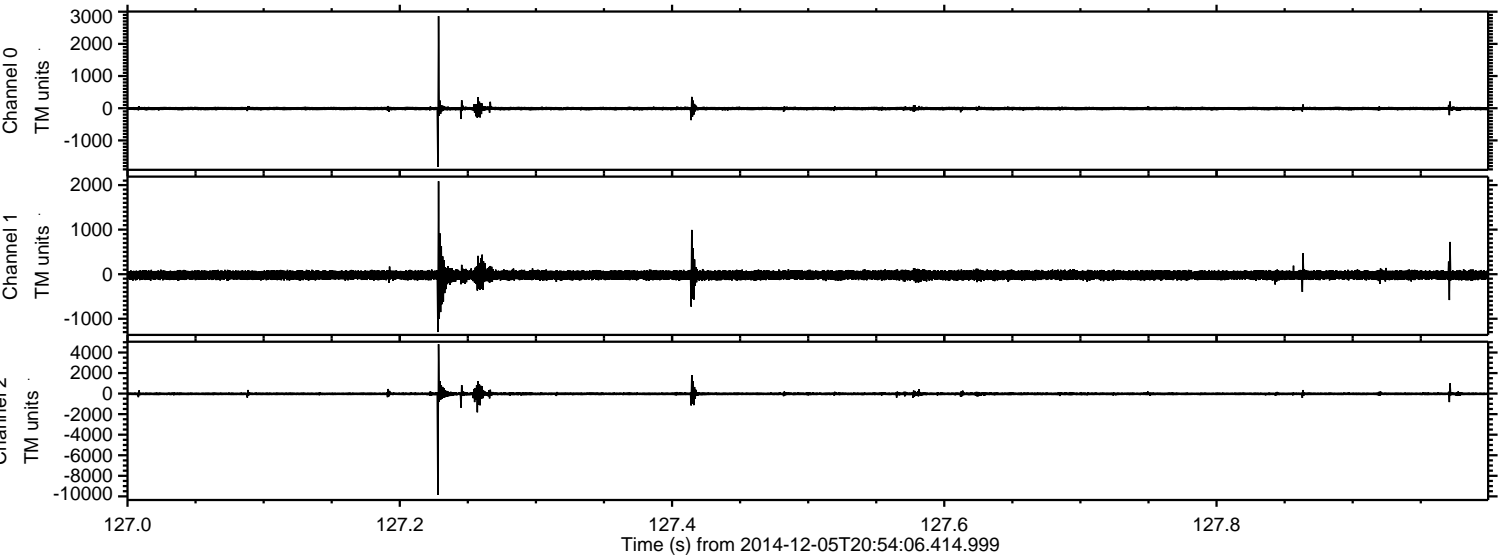

Channel 0  
mn: -1824  
mx: 2862  
 $\mu$ : -11.1  
 $\sigma$ : 32.9

Channel 1  
mn: -1298  
mx: 2085  
 $\mu$ : -22.3  
 $\sigma$ : 59.2

Channel 2  
mn: -9860  
mx: 4809  
 $\mu$ : -23.3  
 $\sigma$ : 107.5



ELMAVAN 3D WAVEFORMS (Measured data sampled at 50 kHz) 49686 packets of 144 samples from 2014-12-05T20:54:06.414.999. Part 23/144

Processed Fri Dec 5 22:09:02 2014 by ELM ver.2012-10-06 from 001\_\_elm20141205\_205405\_\_dat00.bin

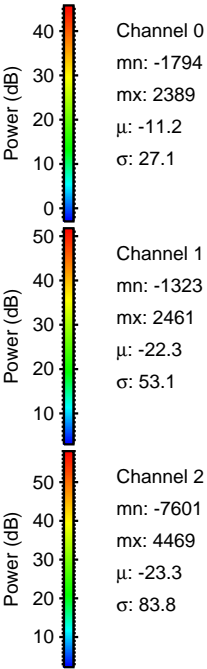
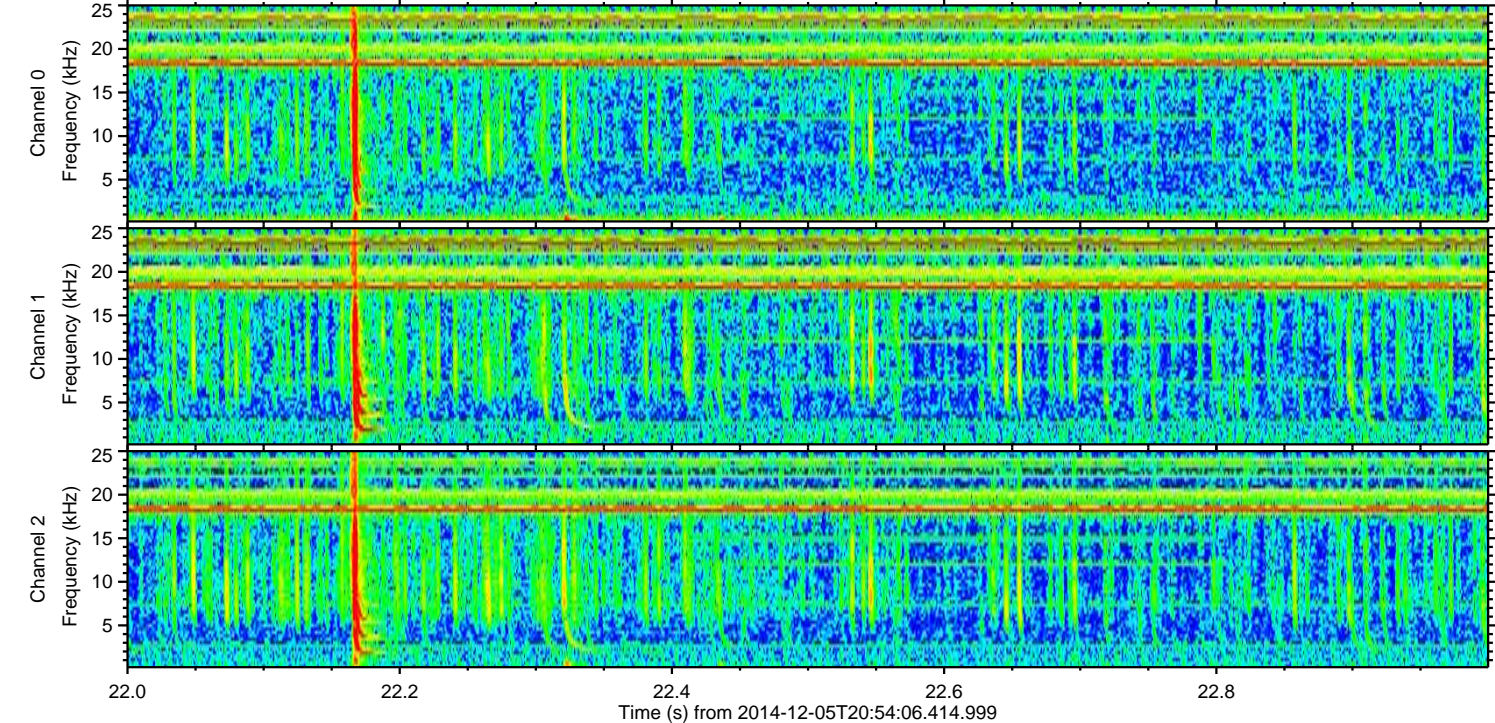
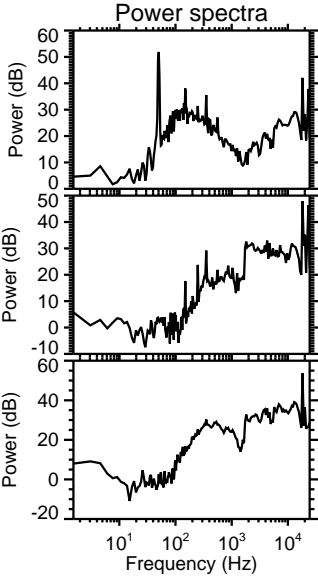
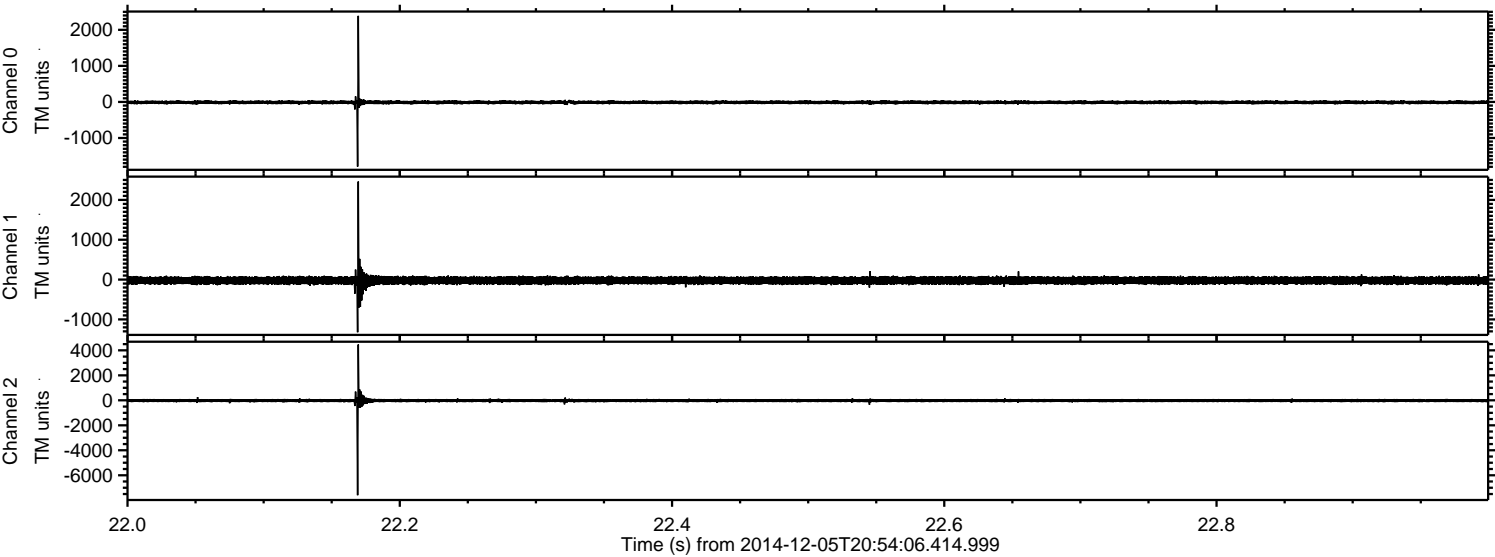

Channel 0  
mn: -1794  
mx: 2389  
 $\mu$ : -11.2  
 $\sigma$ : 27.1

Channel 1  
mn: -1323  
mx: 2461  
 $\mu$ : -22.3  
 $\sigma$ : 53.1

Channel 2  
mn: -7601  
mx: 4469  
 $\mu$ : -23.3  
 $\sigma$ : 83.8



ELMAVAN 3D WAVEFORMS (Measured data sampled at 50 kHz) 49686 packets of 144 samples from 2014-12-05T20:54:06.414.999. Part 100/144

Processed Fri Dec 5 22:09:03 2014 by ELM ver.2012-10-06 from 001\_\_elm20141205\_205405\_\_dat00.bin

