

ELMAVAN 3D WAVEFORMS (Measured data sampled at 50 kHz) 49782 packets of 144 samples from 2014-12-04T01:42:49.953.000.

Processed Thu Dec 4 02:50:34 2014 by ELM ver.2012-10-06 from 001\_\_elm20141204\_014248\_\_dat00.bin

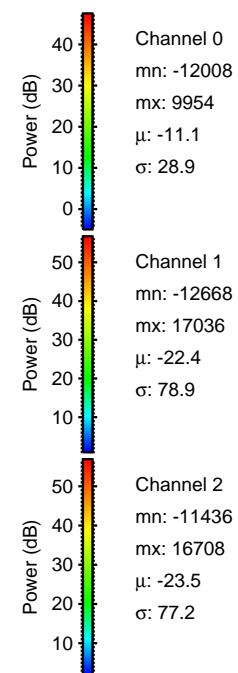

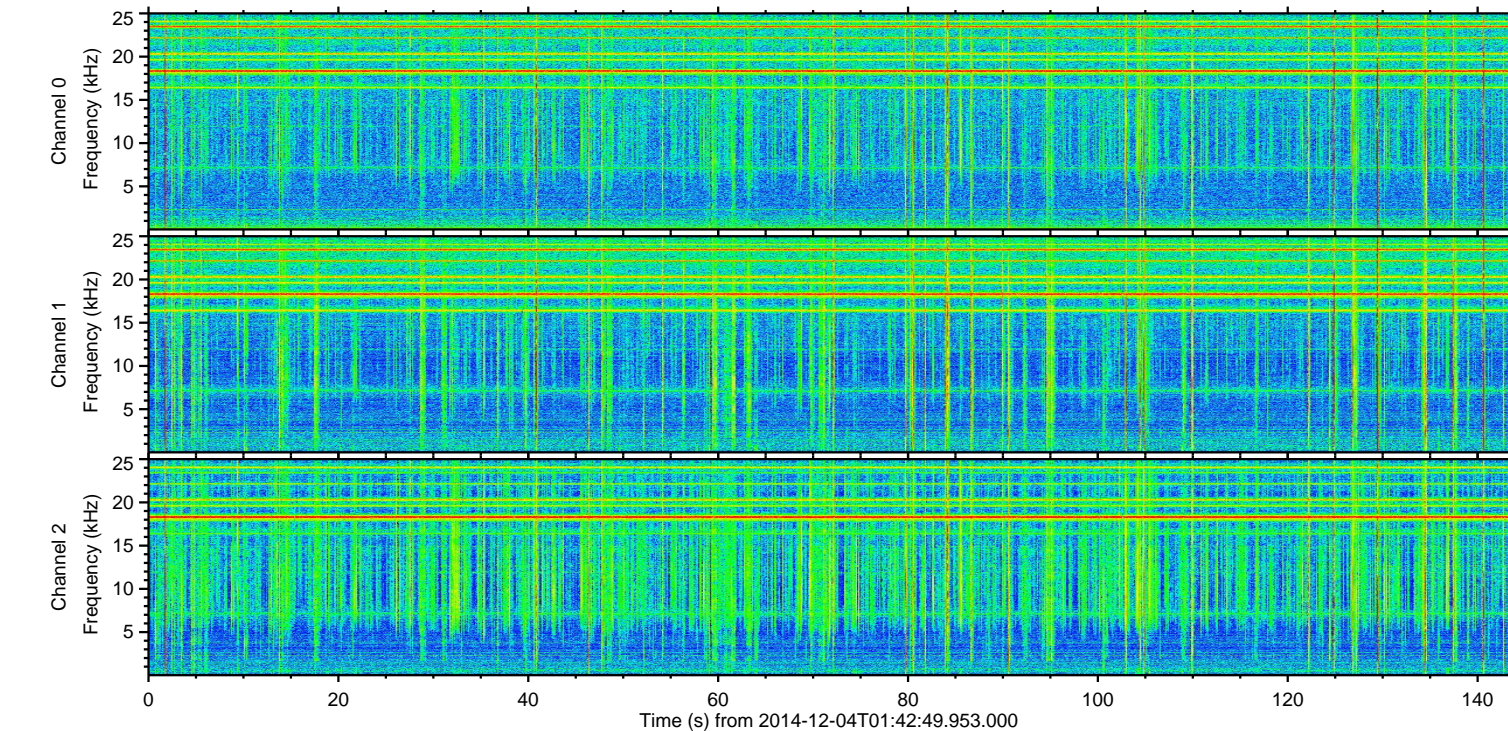
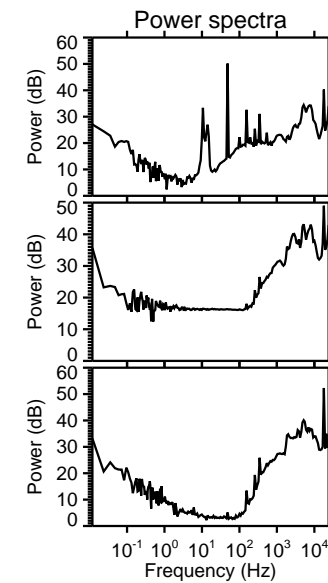
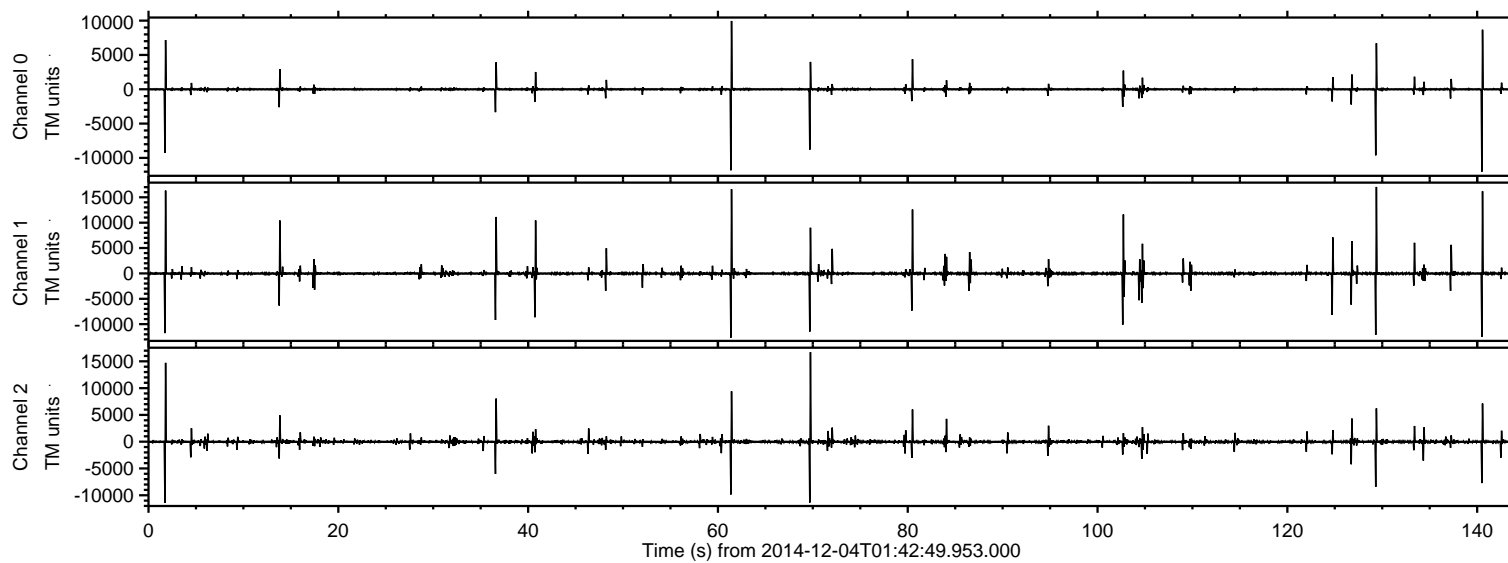

ELMAVAN 3D WAVEFORMS (Measured data sampled at 50 kHz) 49782 packets of 144 samples from 2014-12-04T01:42:49.953.000. Part 130/144

Processed Thu Dec 4 02:50:50 2014 by ELM ver.2012-10-06 from 001\_\_elm20141204\_014248\_\_dat00.bin

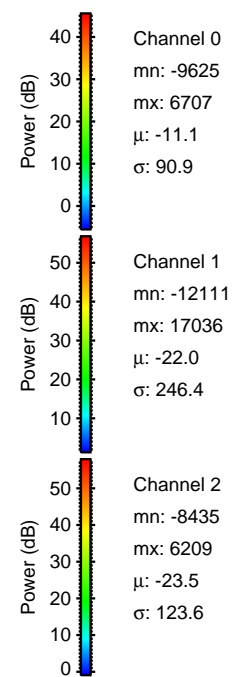
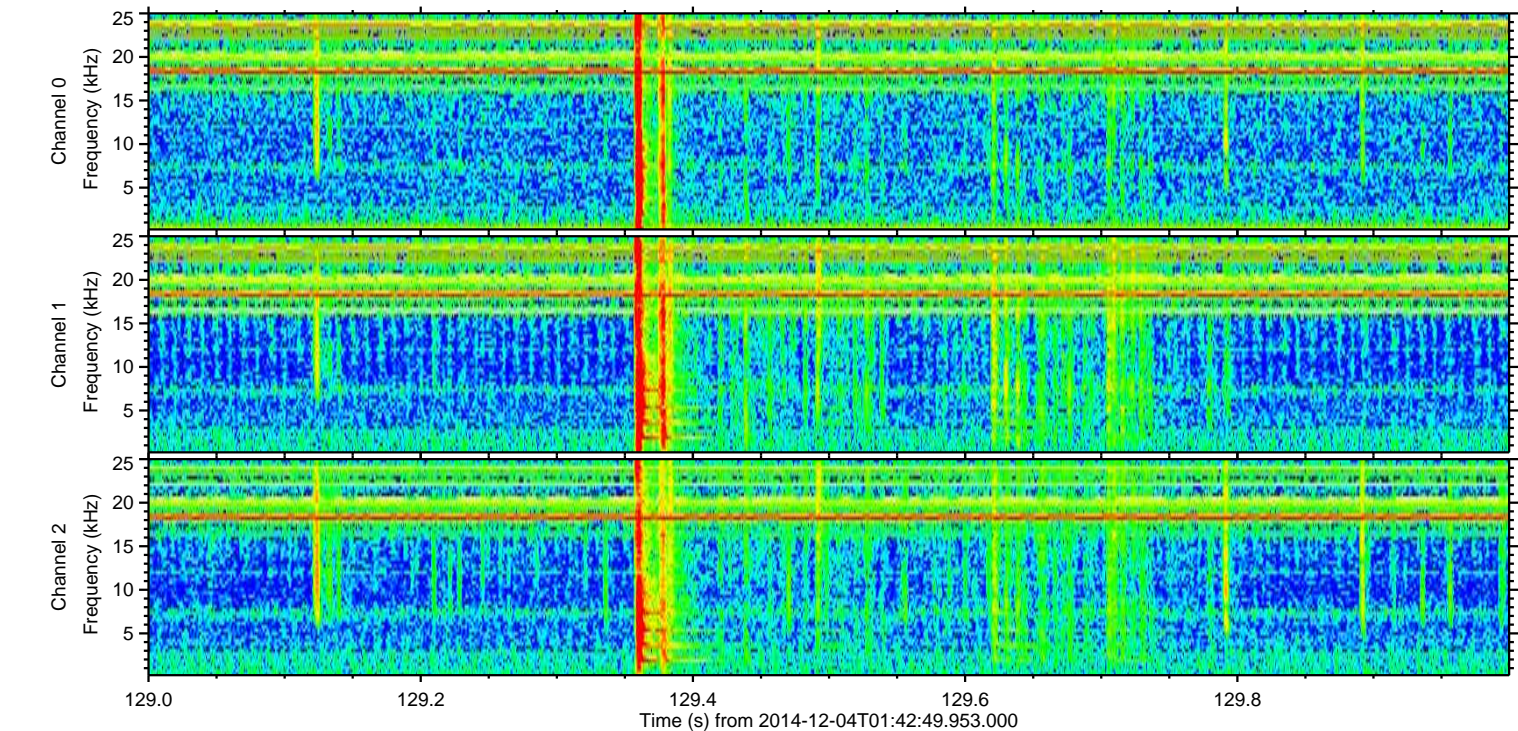
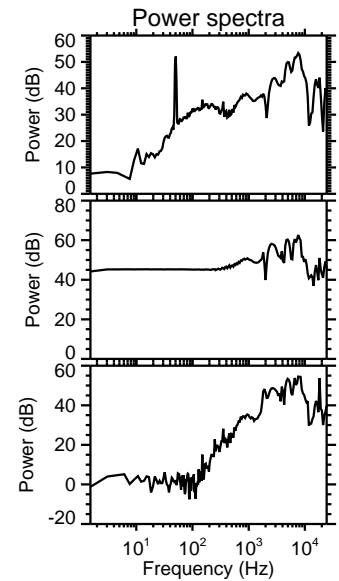
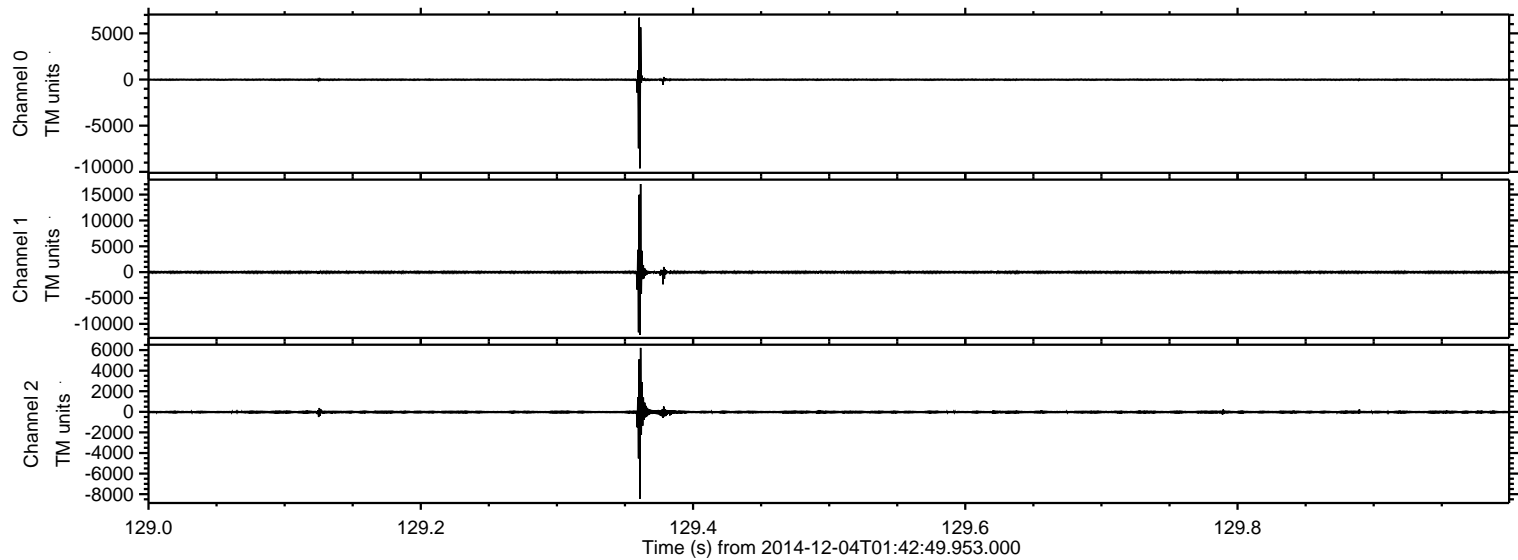



Processed Thu Dec 4 02:50:51 2014 by ELM ver.2012-10-06 from 001\_\_elm20141204\_014248\_\_dat00.bin

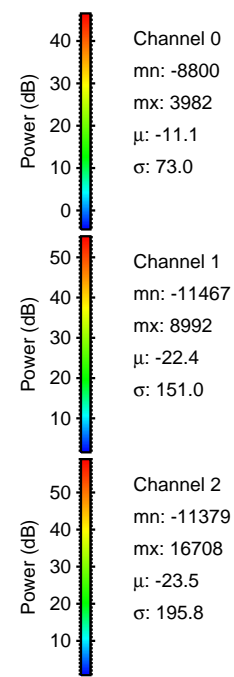
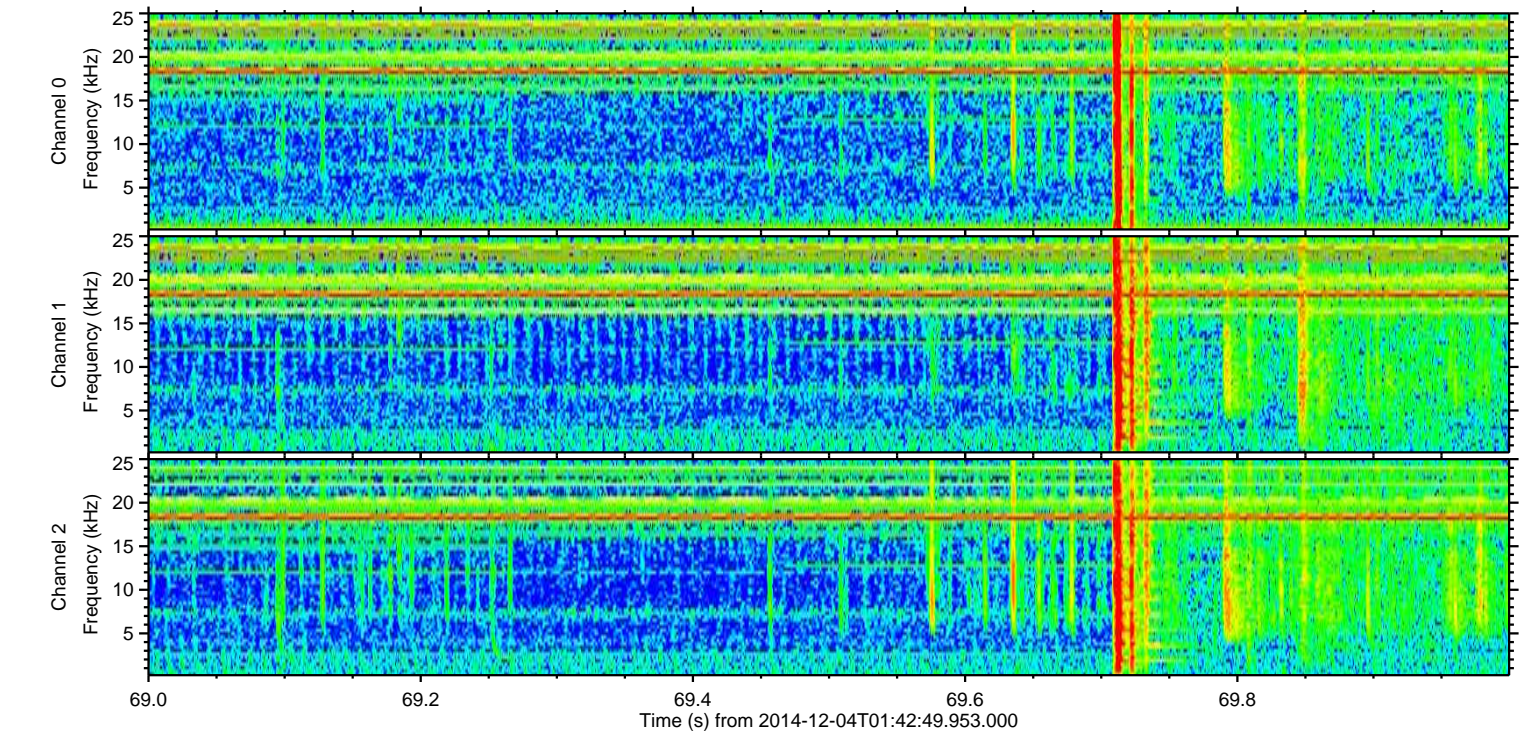
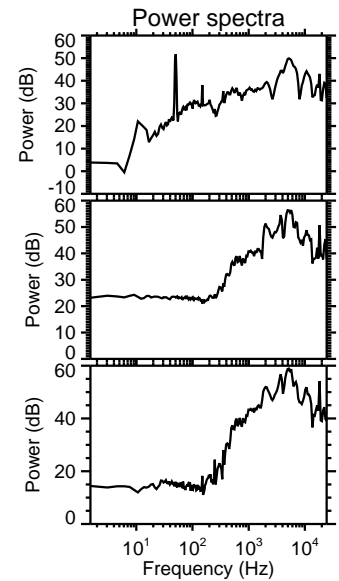
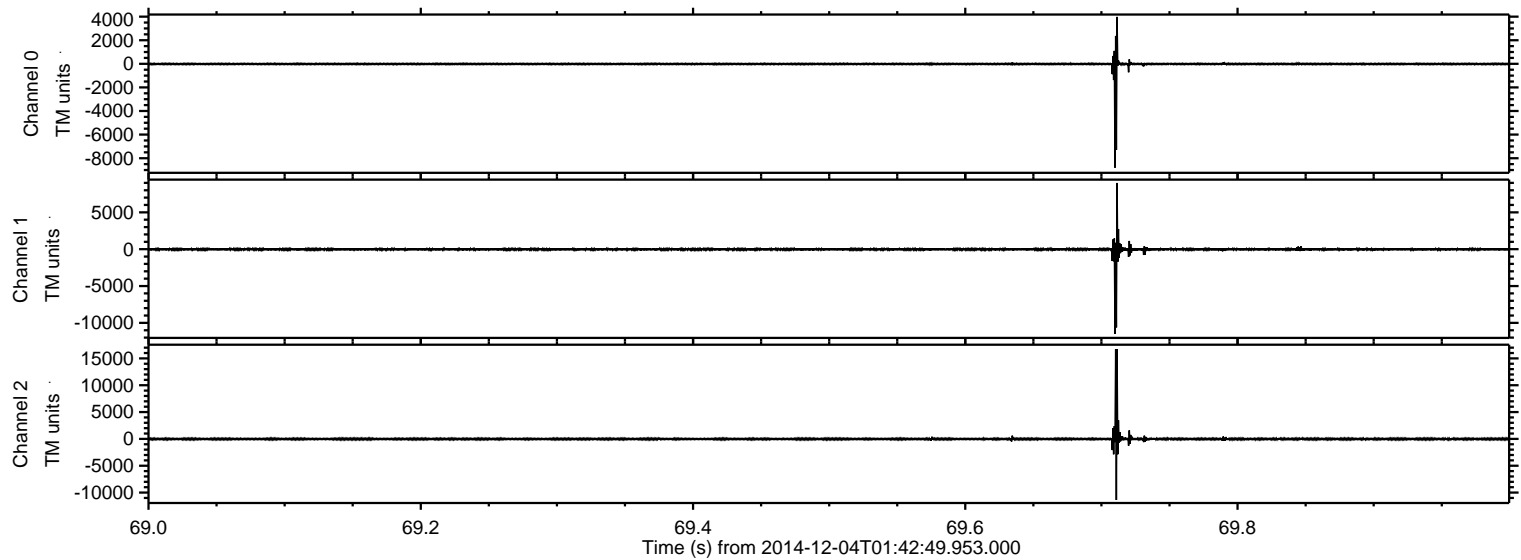



ELMAVAN 3D WAVEFORMS (Measured data sampled at 50 kHz) 49782 packets of 144 samples from 2014-12-04T01:42:49.953.000. Part 62/144

Processed Thu Dec 4 02:50:52 2014 by ELM ver.2012-10-06 from 001\_\_elm20141204\_014248\_\_dat00.bin

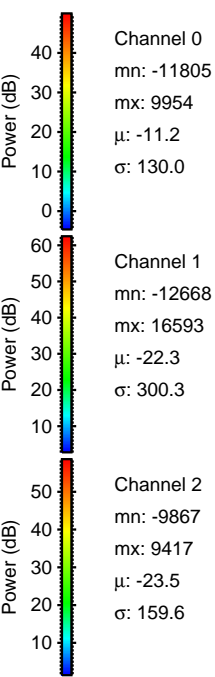
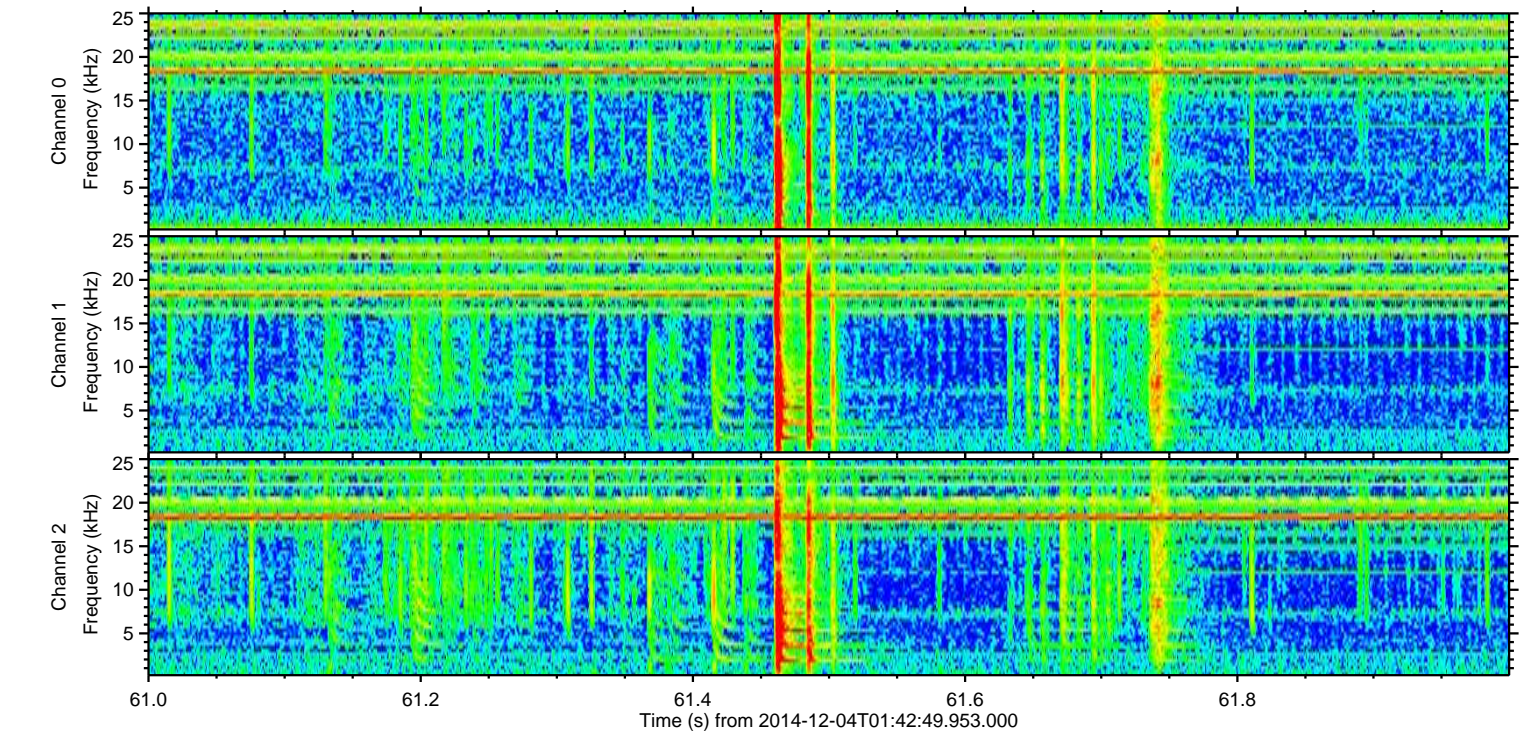
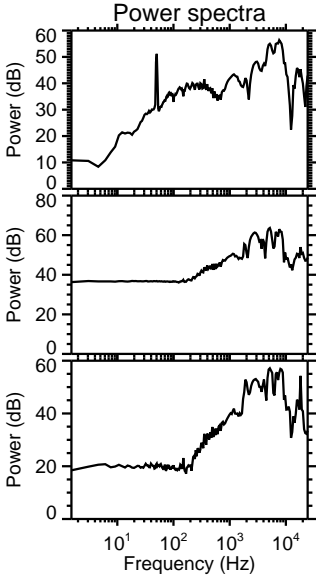
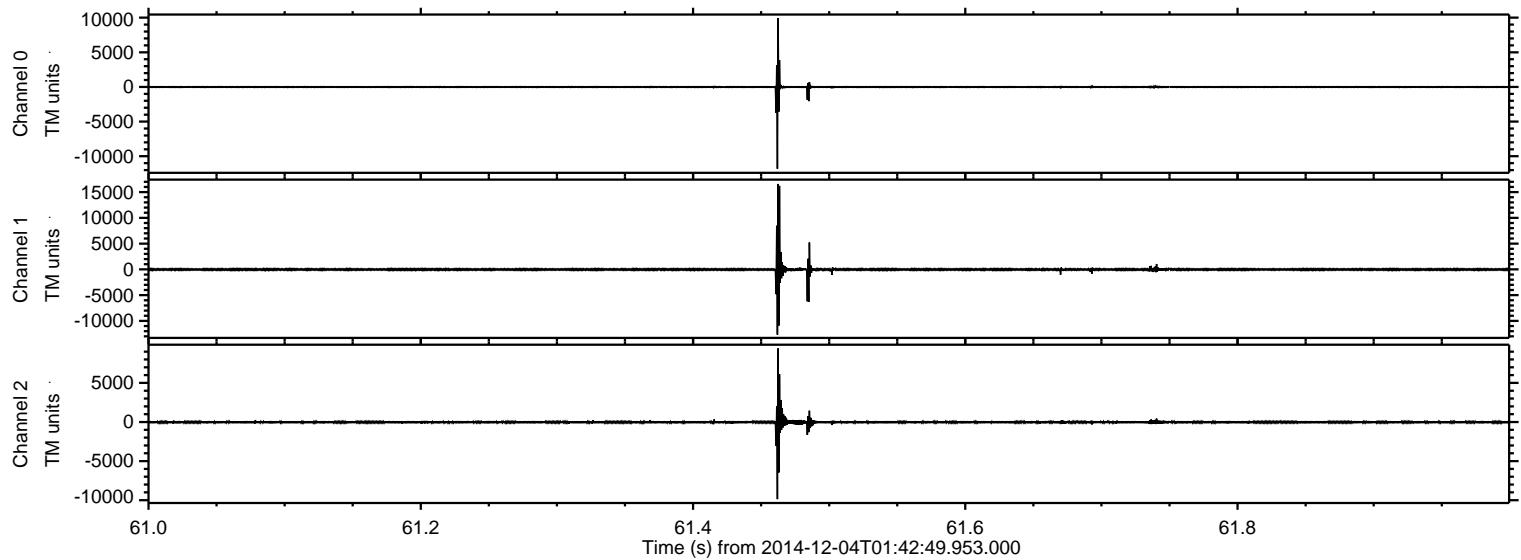



ELMAVAN 3D WAVEFORMS (Measured data sampled at 50 kHz) 49782 packets of 144 samples from 2014-12-04T01:42:49.953.000. Part 2/144

Processed Thu Dec 4 02:50:53 2014 by ELM ver.2012-10-06 from 001\_\_elm20141204\_014248\_\_dat00.bin

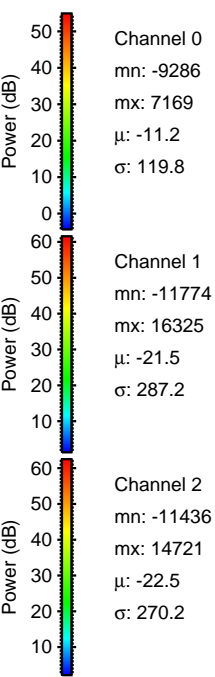
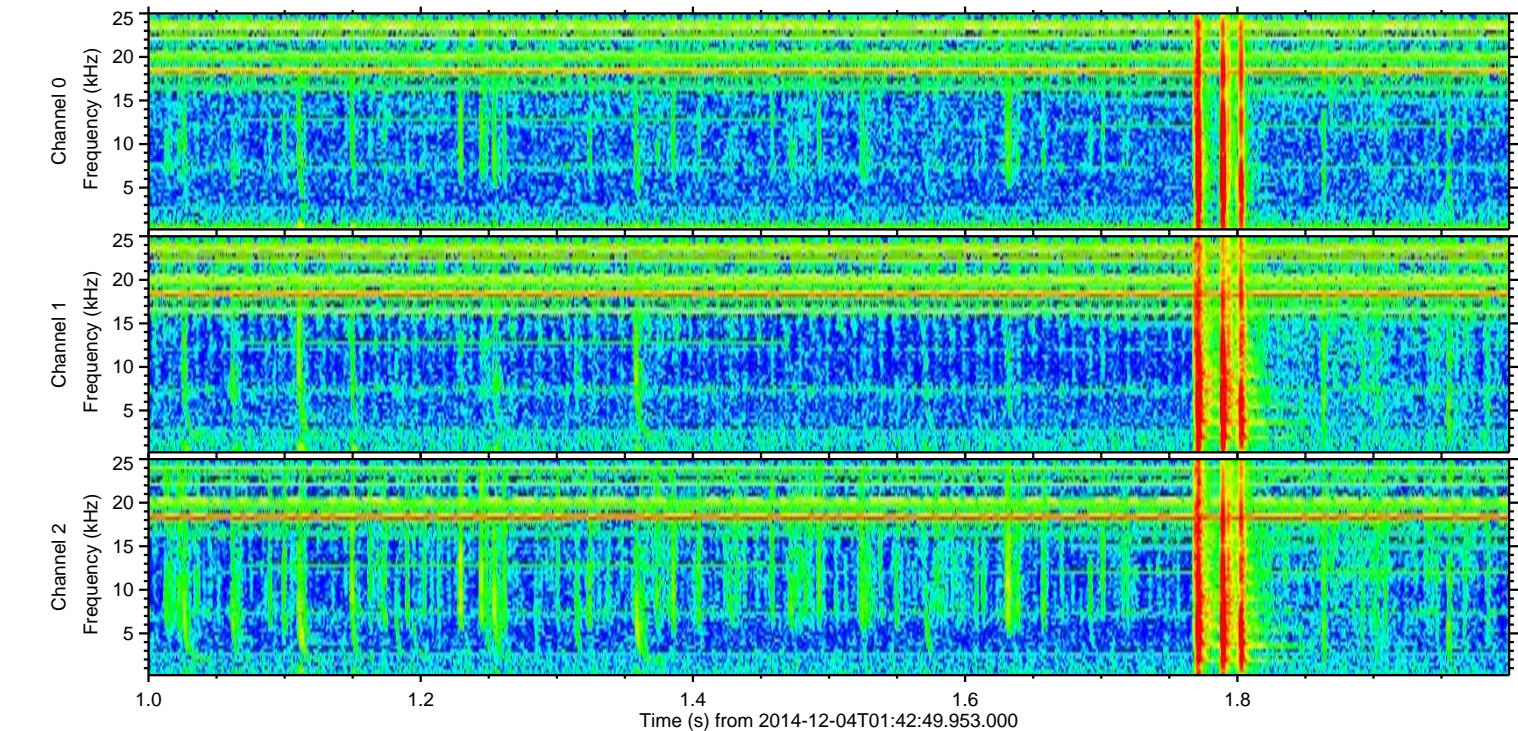
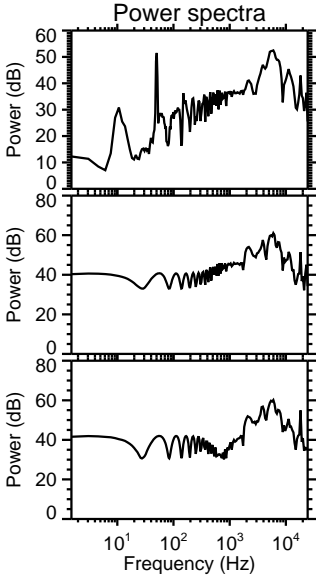
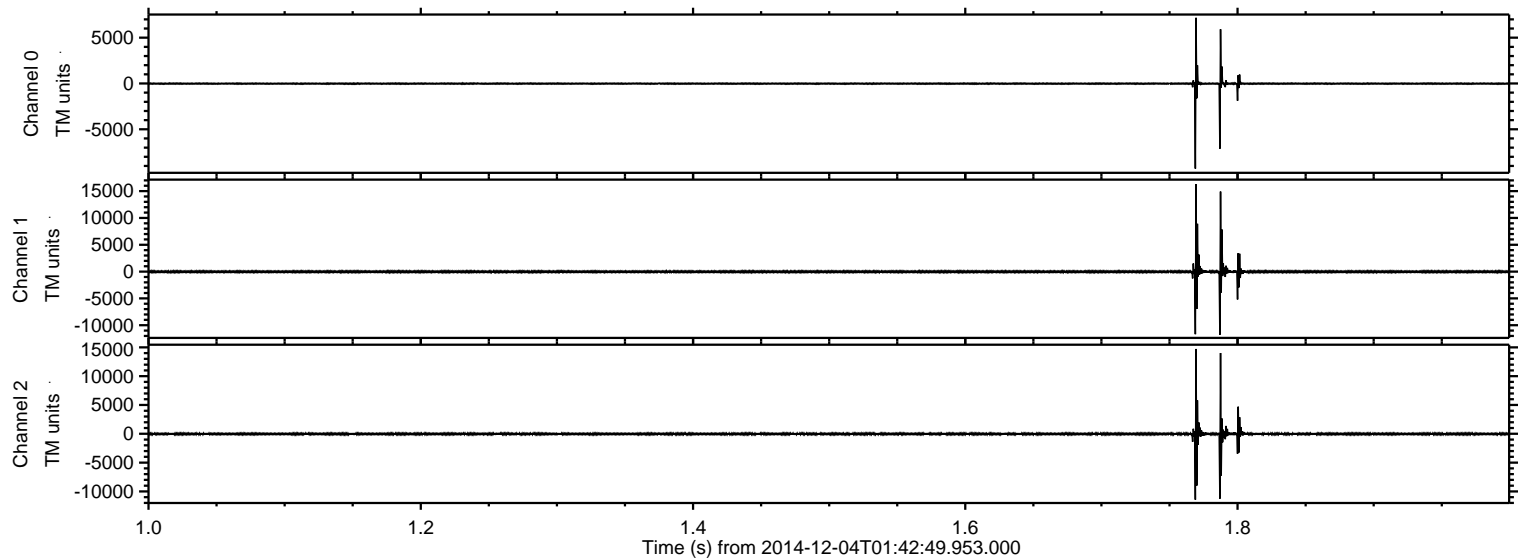



ELMAVAN 3D WAVEFORMS (Measured data sampled at 50 kHz) 49782 packets of 144 samples from 2014-12-04T01:42:49.953.000. Part 141/144

Processed Thu Dec 4 02:50:54 2014 by ELM ver.2012-10-06 from 001\_\_elm20141204\_014248\_\_dat00.bin

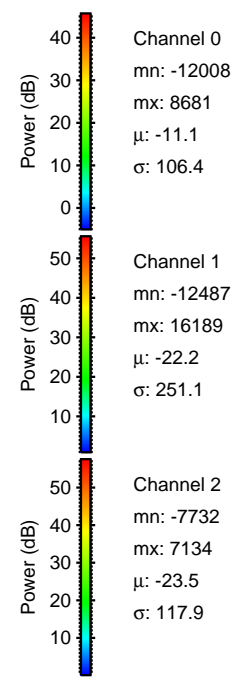
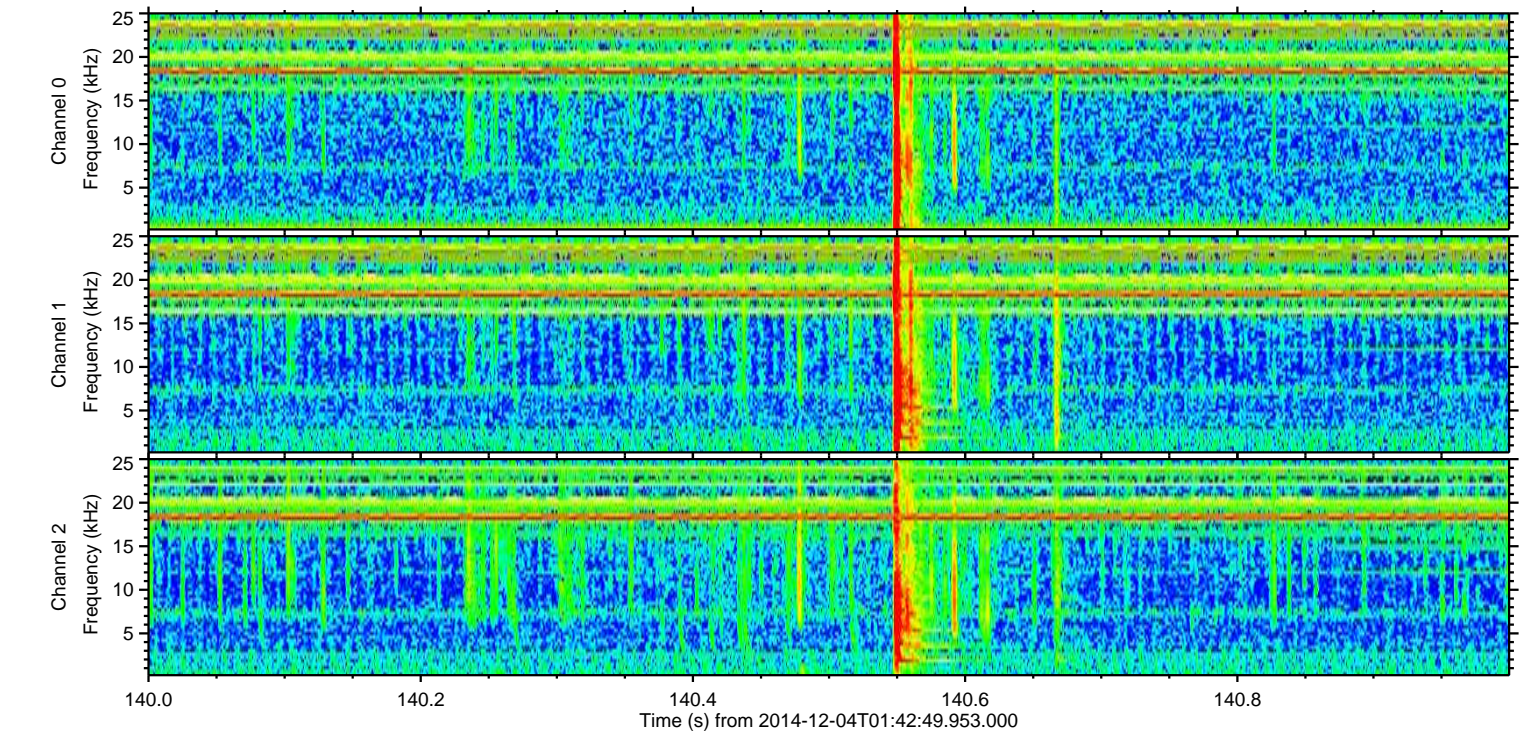
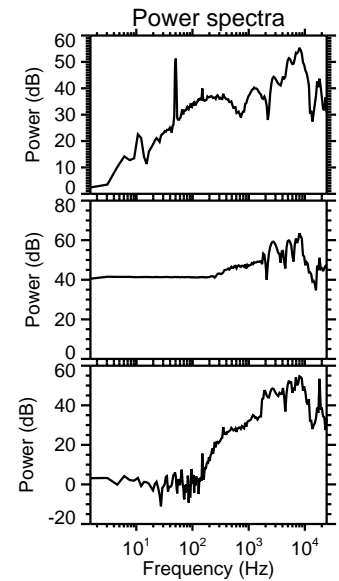
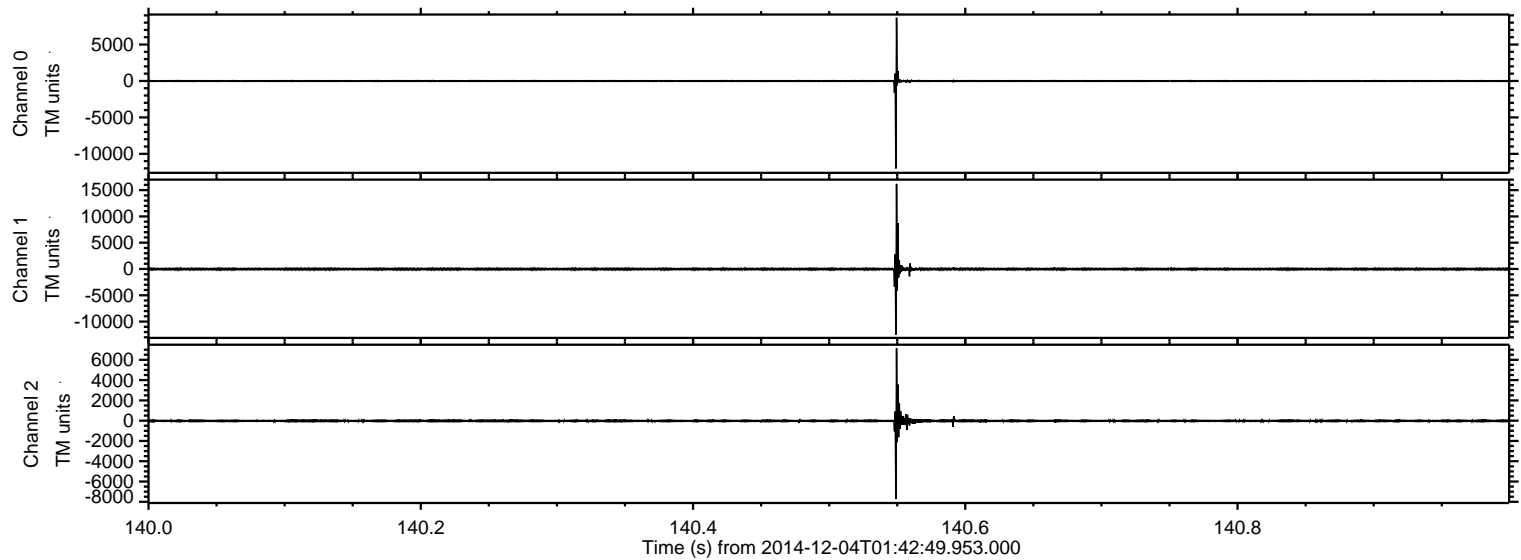



Processed Thu Dec 4 02:50:55 2014 by ELM ver.2012-10-06 from 001\_\_elm20141204\_014248\_\_dat00.bin

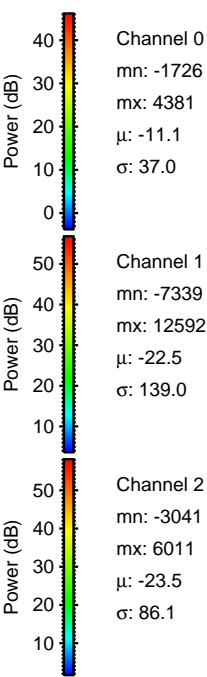
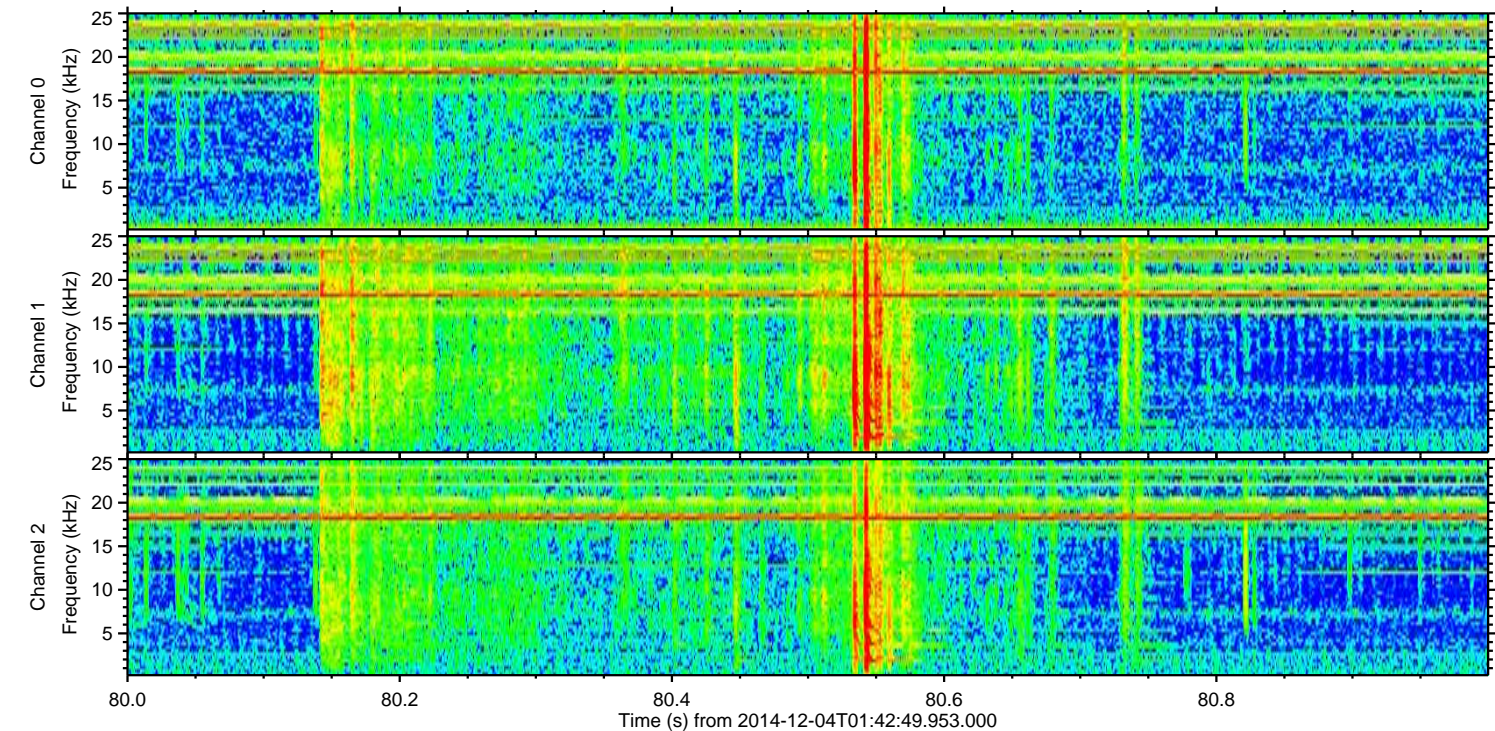
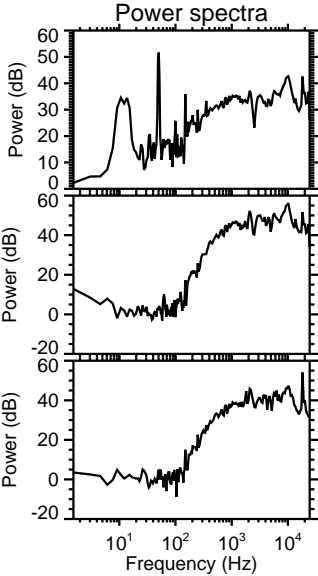
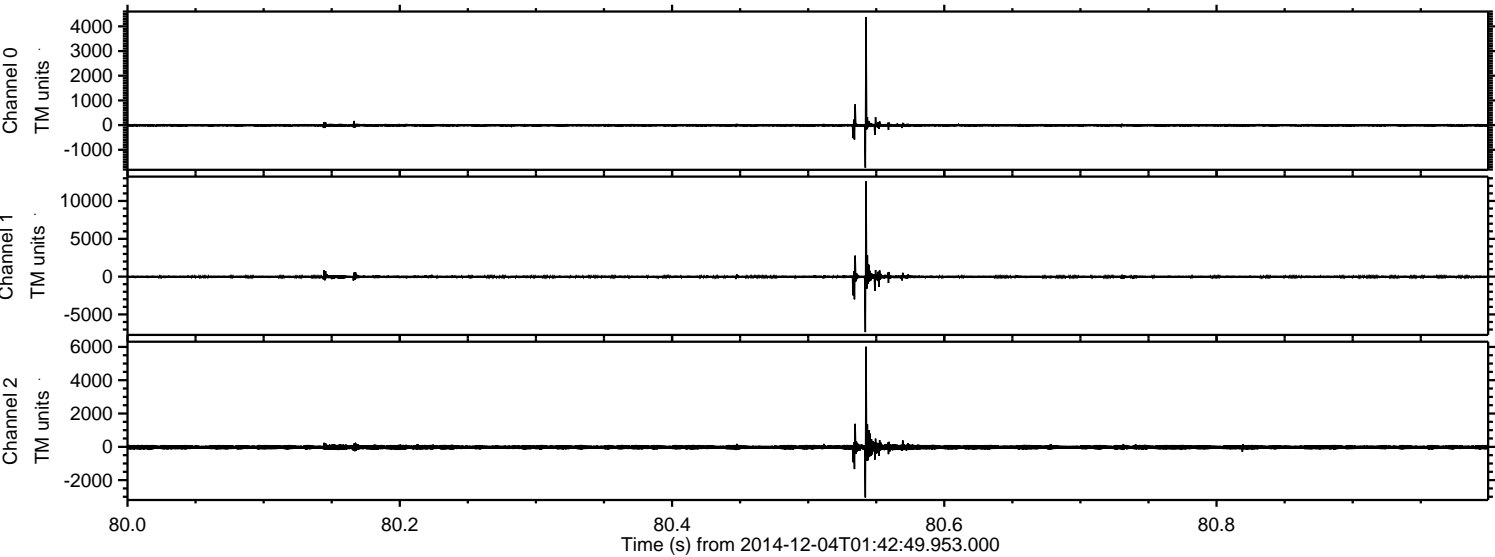



ELMAVAN 3D WAVEFORMS (Measured data sampled at 50 kHz) 49782 packets of 144 samples from 2014-12-04T01:42:49.953.000. Part 103/144

Processed Thu Dec 4 02:50:56 2014 by ELM ver.2012-10-06 from 001\_\_elm20141204\_014248\_\_dat00.bin

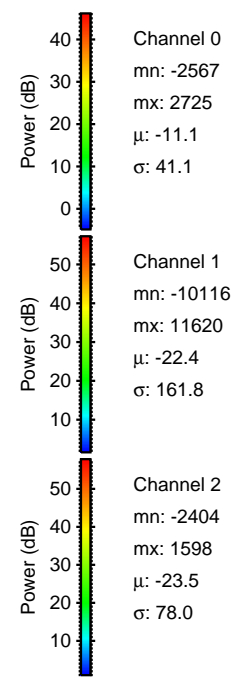
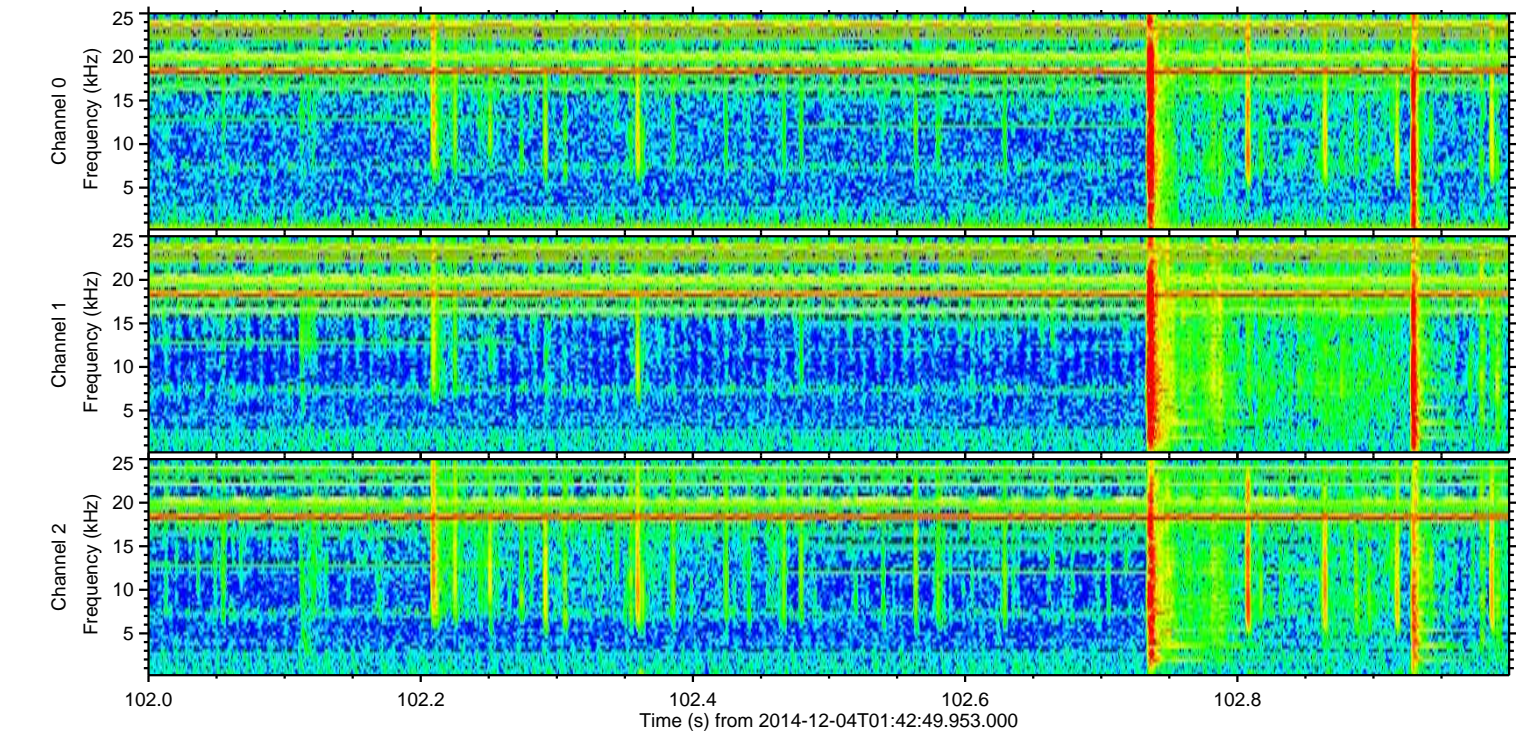
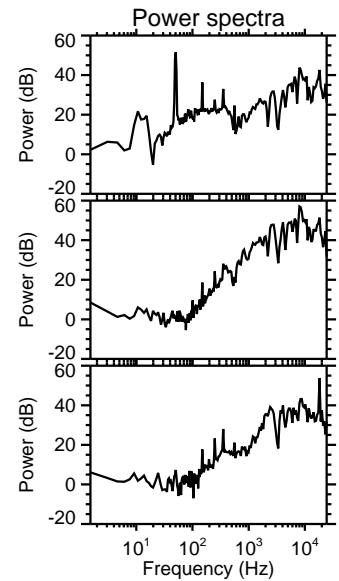
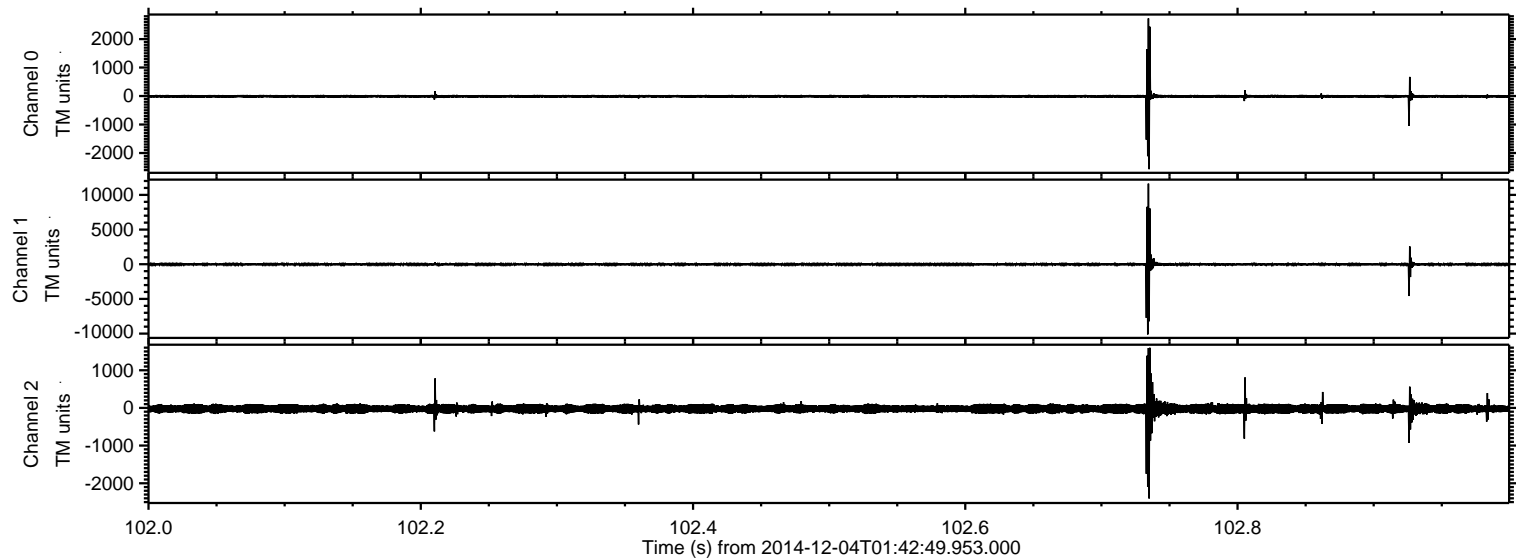

Channel 0  
mn: -2567  
mx: 2725  
 $\mu$ : -11.1  
 $\sigma$ : 41.1

Channel 1  
mn: -10116  
mx: 11620  
 $\mu$ : -22.4  
 $\sigma$ : 161.8

Channel 2  
mn: -2404  
mx: 1598  
 $\mu$ : -23.5  
 $\sigma$ : 78.0



ELMAVAN 3D WAVEFORMS (Measured data sampled at 50 kHz) 49782 packets of 144 samples from 2014-12-04T01:42:49.953.000. Part 37/144

Processed Thu Dec 4 02:50:57 2014 by ELM ver.2012-10-06 from 001\_\_elm20141204\_014248\_\_dat00.bin

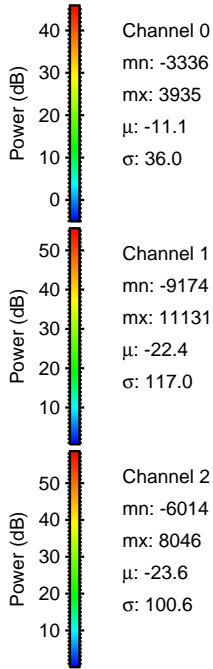
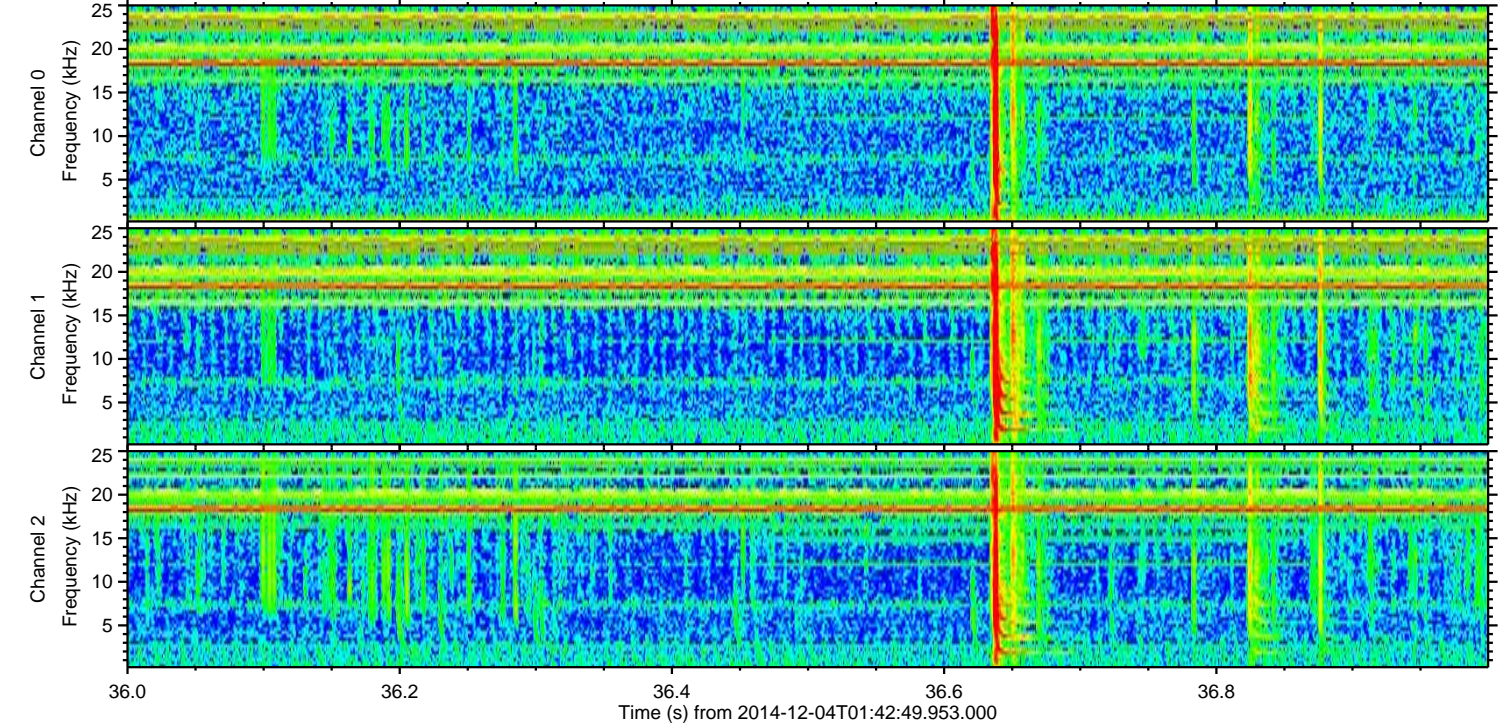
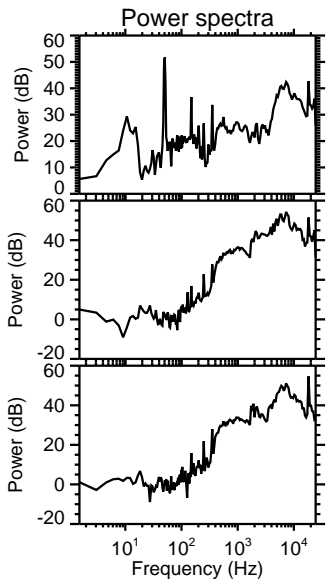
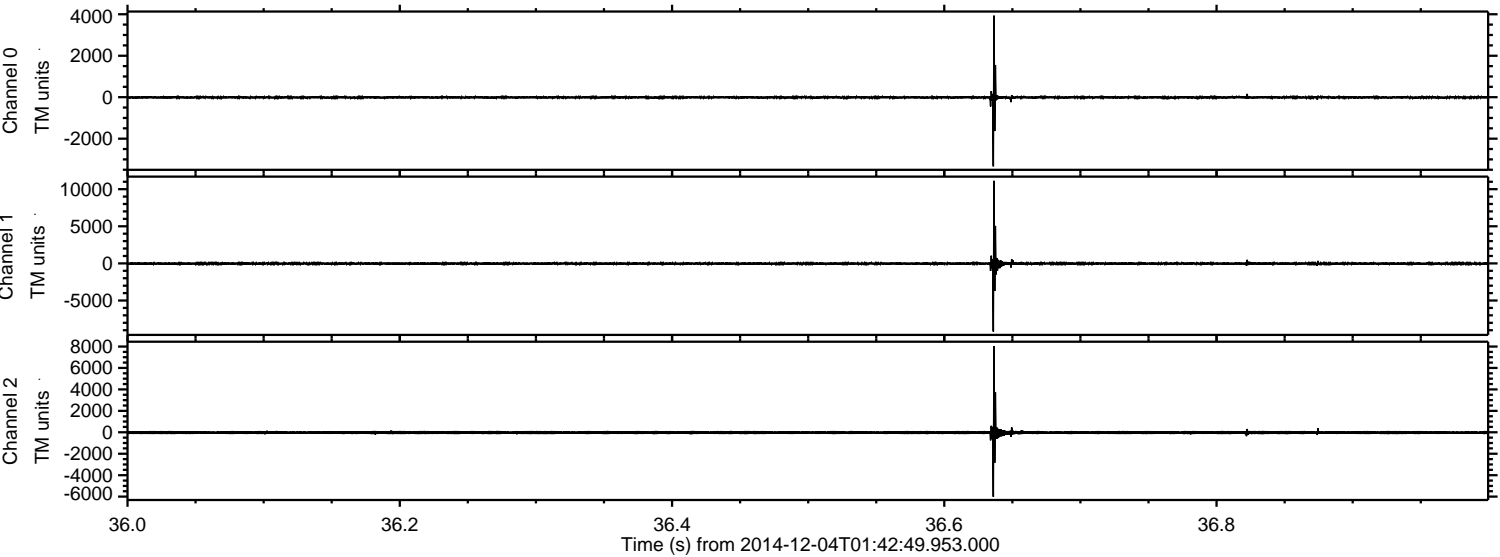



ELMAVAN 3D WAVEFORMS (Measured data sampled at 50 kHz) 49782 packets of 144 samples from 2014-12-04T01:42:49.953.000. Part 41/144

Processed Thu Dec 4 02:50:58 2014 by ELM ver.2012-10-06 from 001\_\_elm20141204\_014248\_\_dat00.bin

