

# ELMAVAN 3D WAVEFORMS (Measured data sampled at 50 kHz) 49736 packets of 144 samples from 2014-12-01T13:46:05.940.000.

Processed Mon Dec 1 14:53:45 2014 by ELM ver.2012-10-06 from 001\_\_elm20141201\_134604\_\_dat00.bin

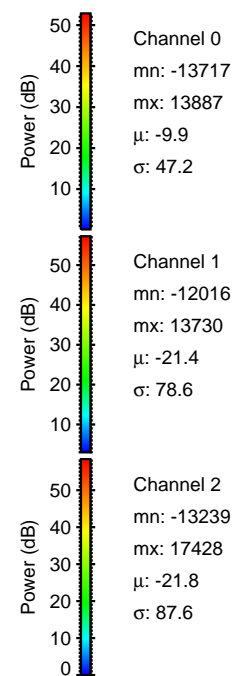

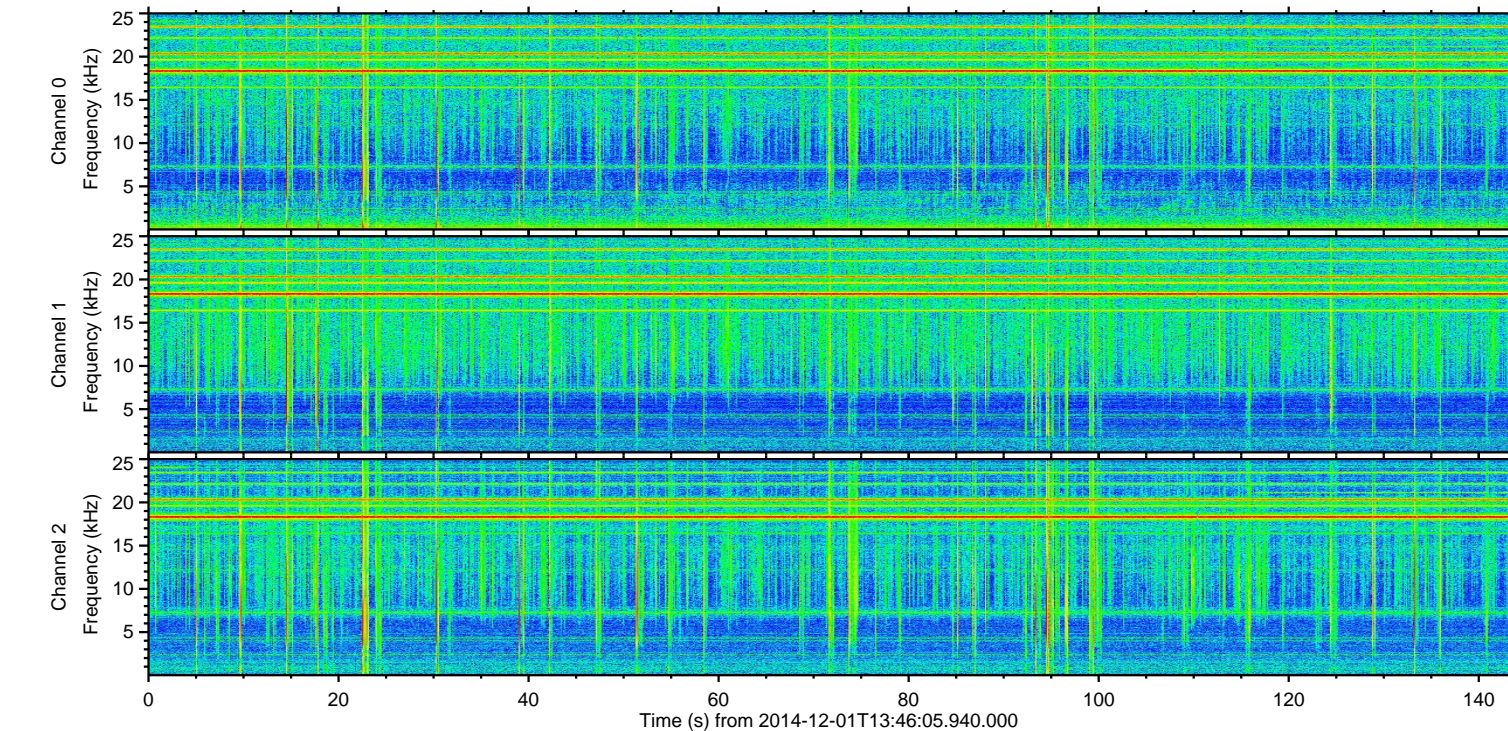
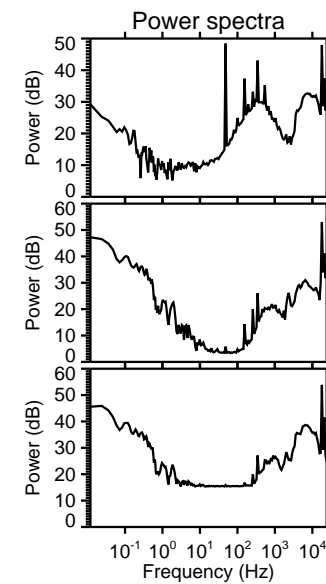
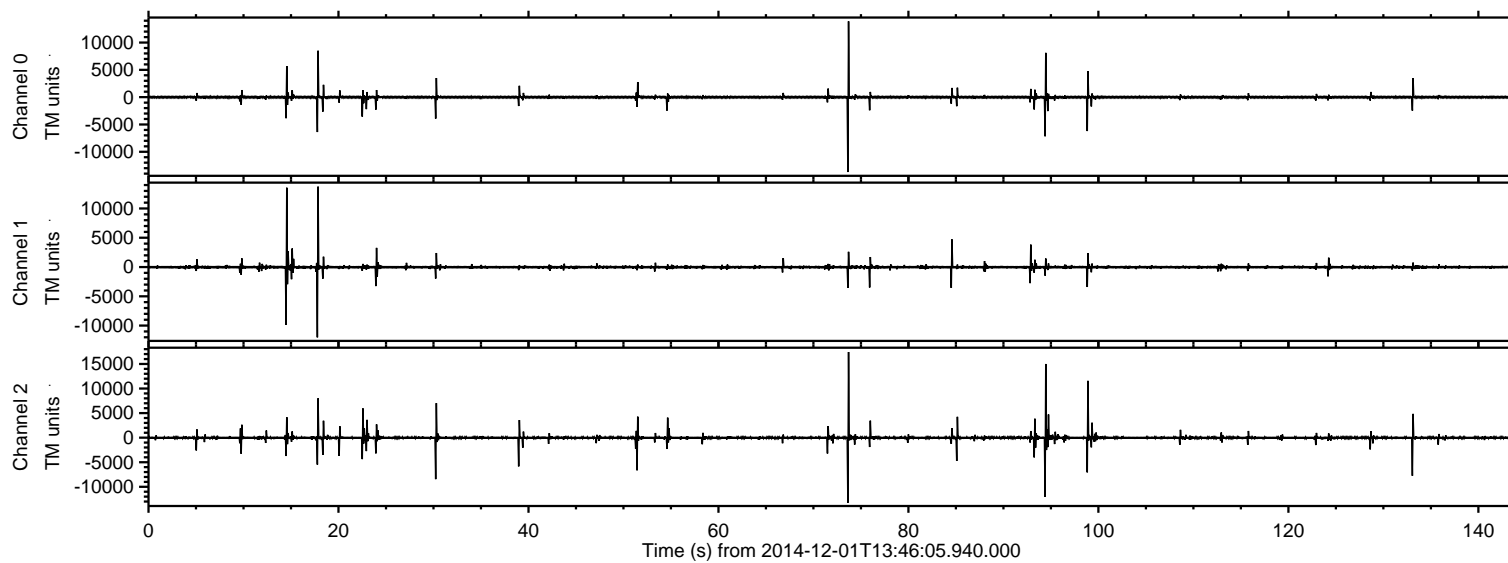

ELMAVAN 3D WAVEFORMS (Measured data sampled at 50 kHz) 49736 packets of 144 samples from 2014-12-01T13:46:05.940.000. Part 74/144

Processed Mon Dec 1 14:54:01 2014 by ELM ver.2012-10-06 from 001\_\_elm20141201\_134604\_\_dat00.bin

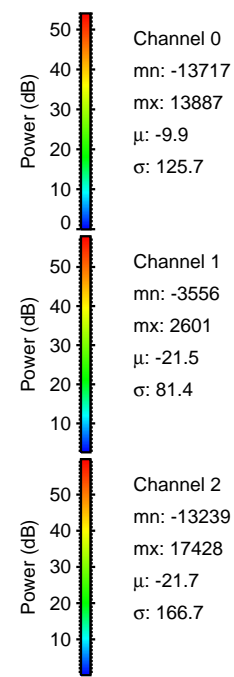
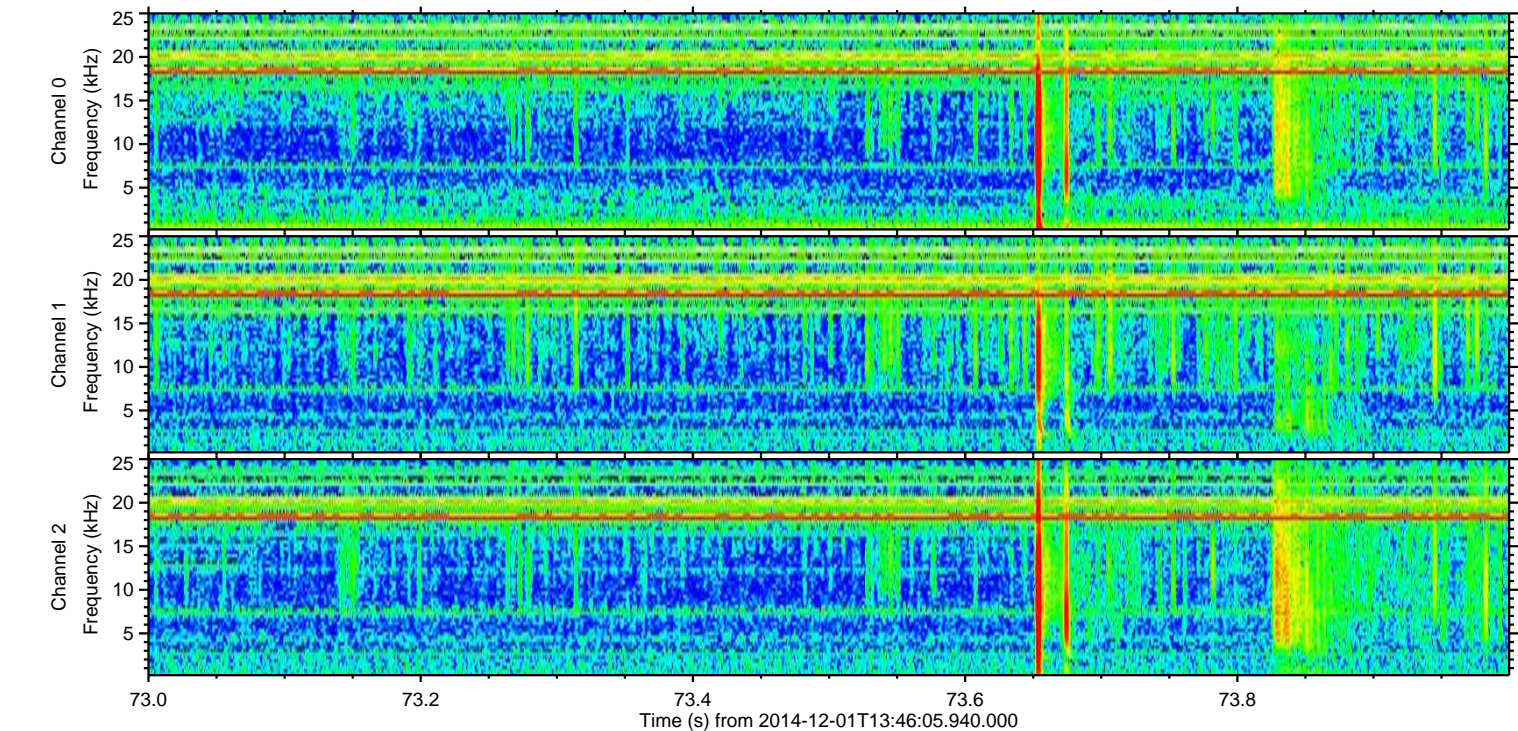
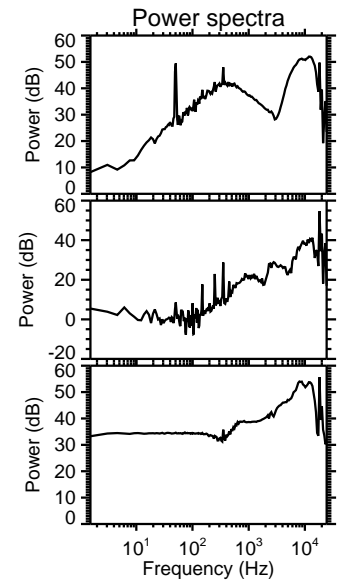
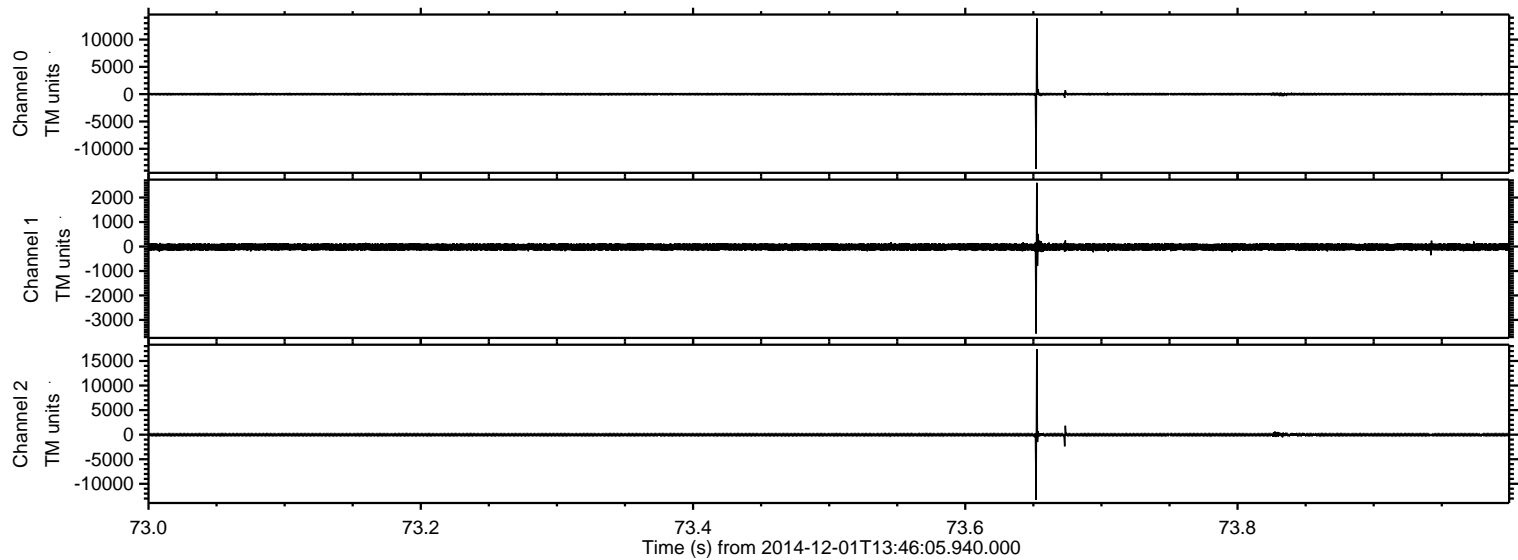



Processed Mon Dec 1 14:54:02 2014 by ELM ver.2012-10-06 from 001\_\_elm20141201\_134604\_\_dat00.bin

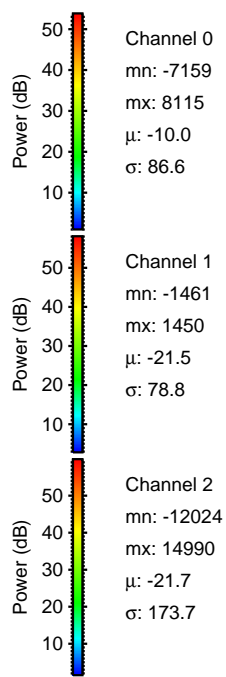
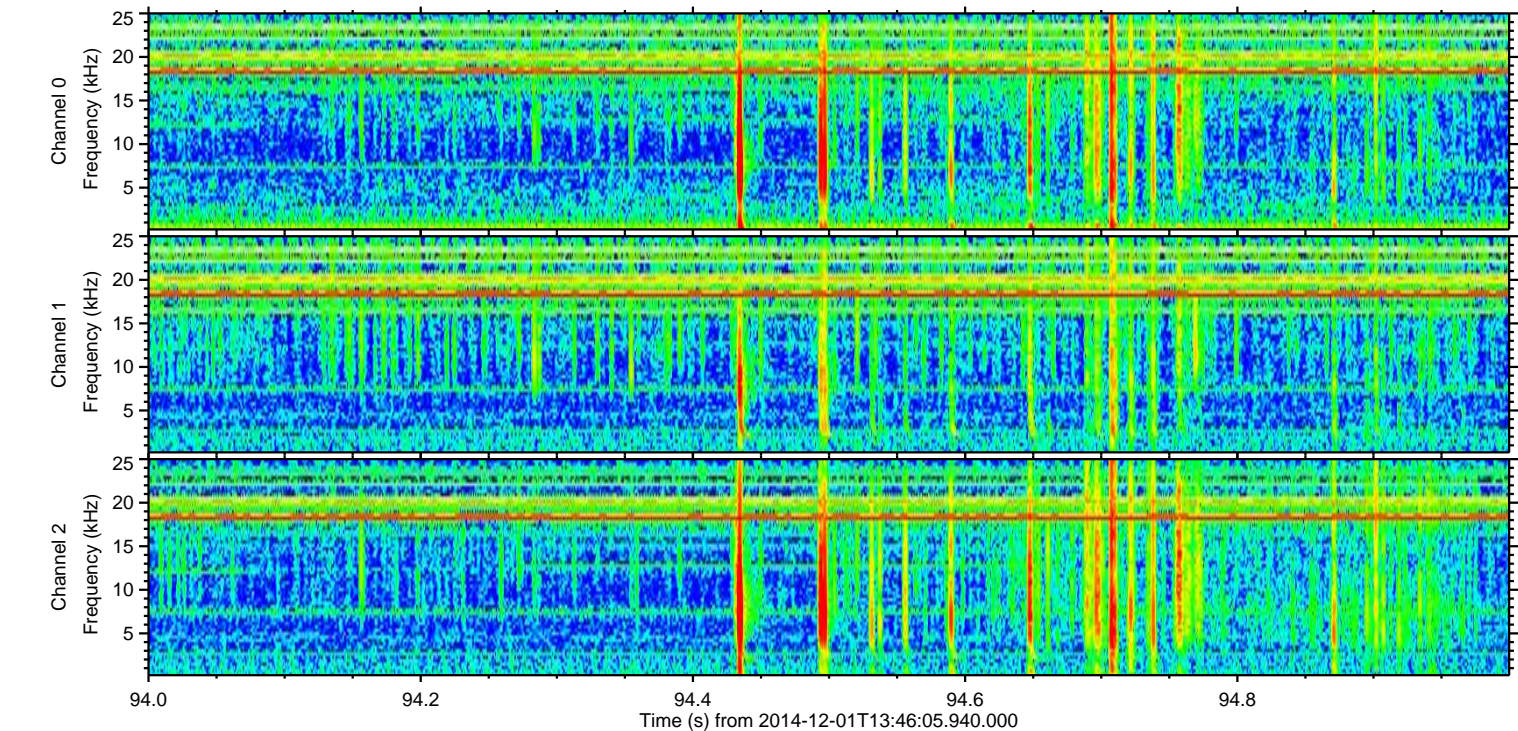
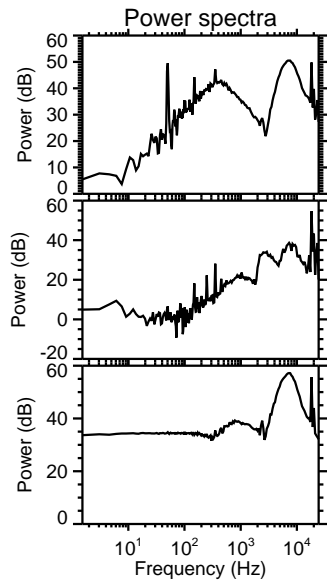
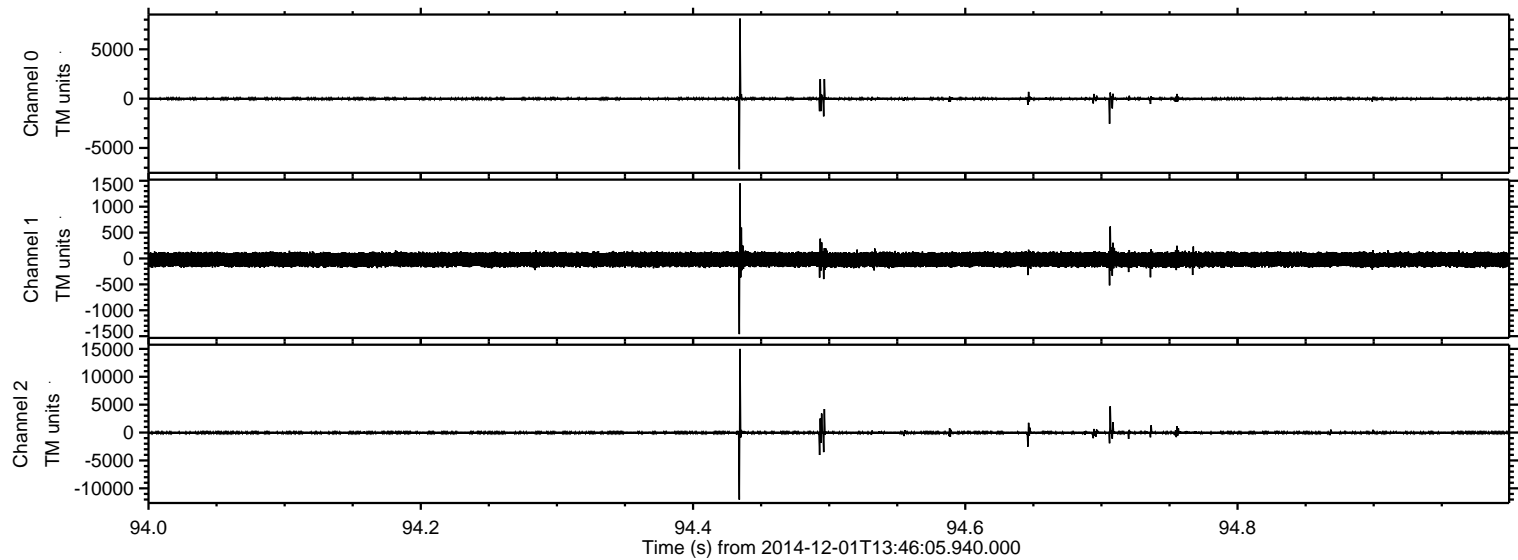



ELMAVAN 3D WAVEFORMS (Measured data sampled at 50 kHz) 49736 packets of 144 samples from 2014-12-01T13:46:05.940.000. Part 18/144

Processed Mon Dec 1 14:54:03 2014 by ELM ver.2012-10-06 from 001\_\_elm20141201\_134604\_\_dat00.bin

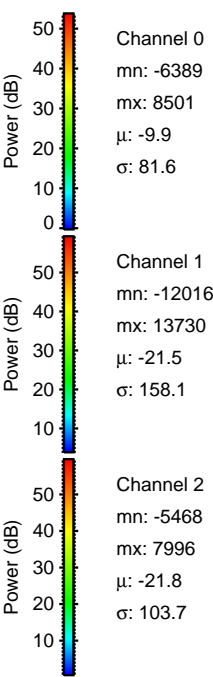
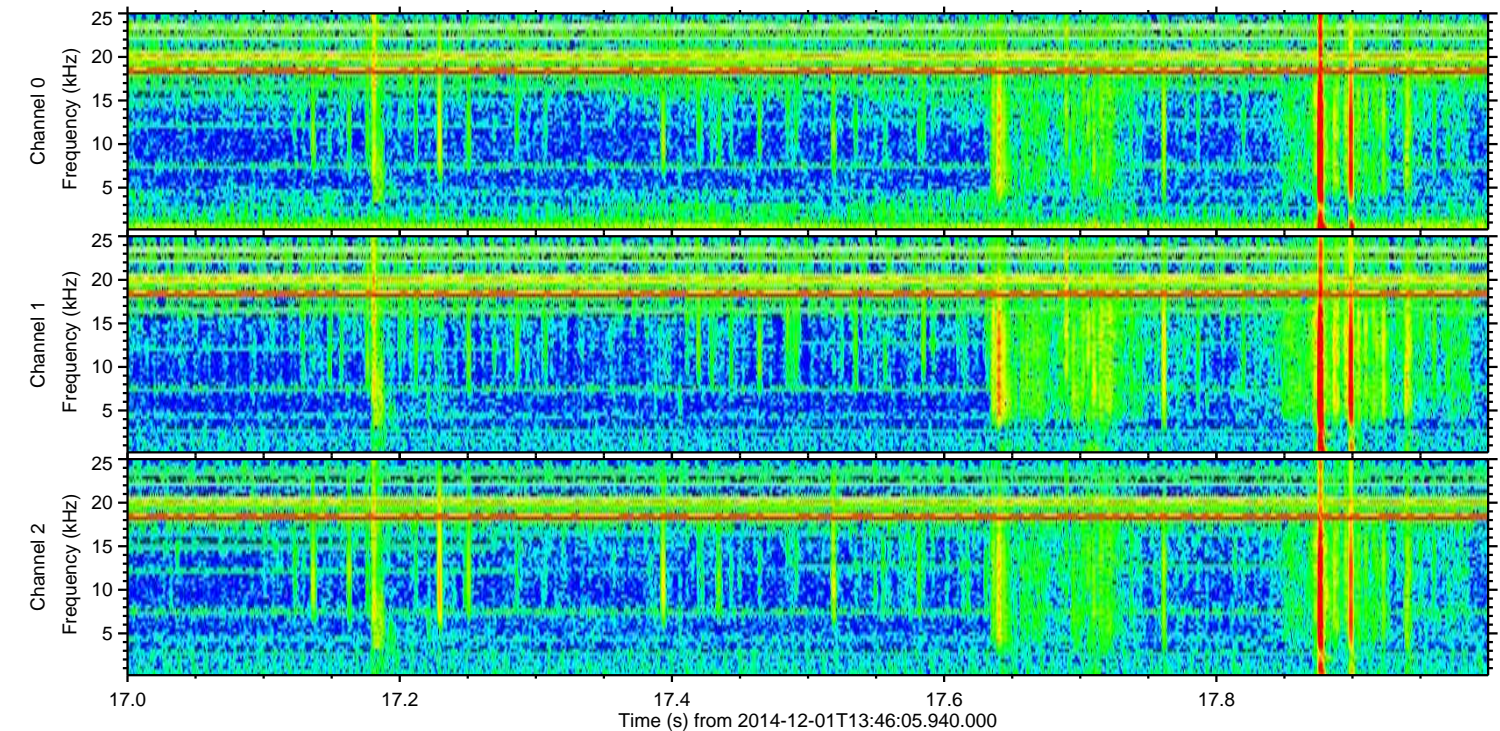
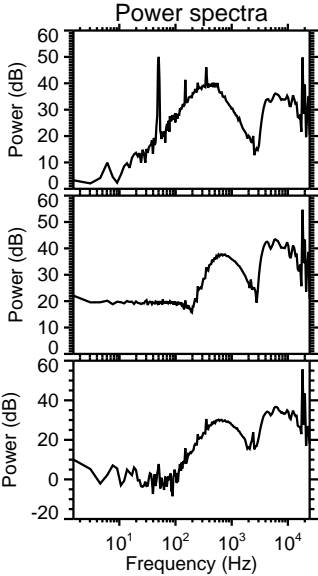
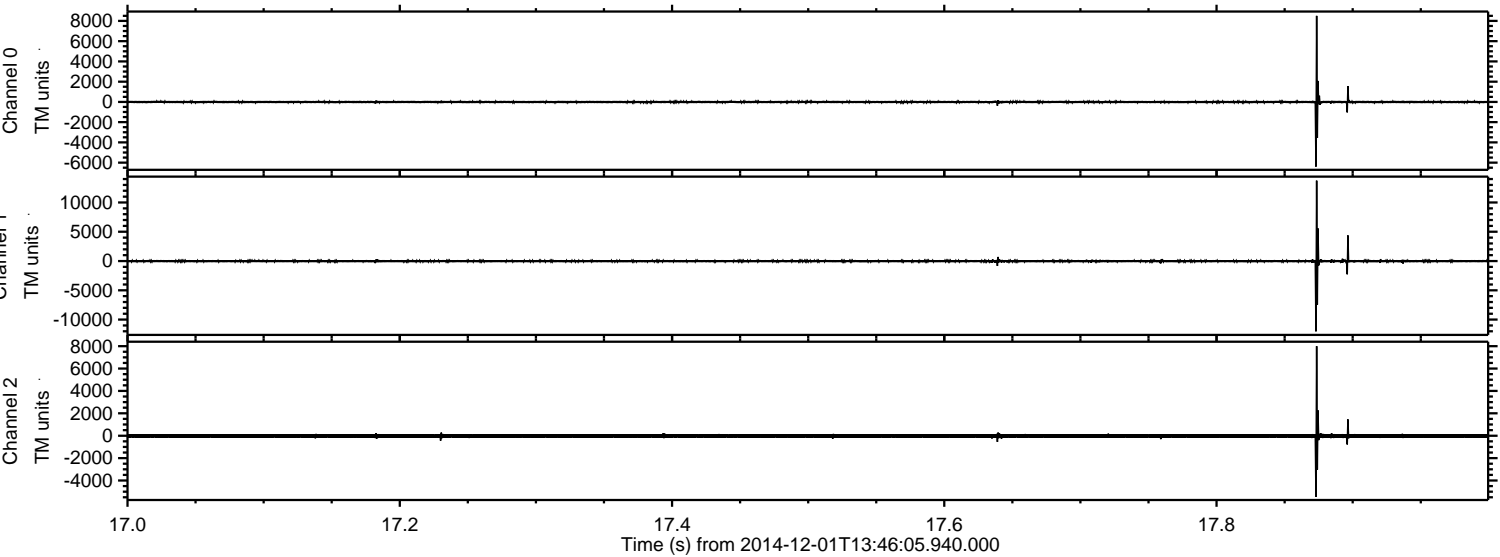



ELMAVAN 3D WAVEFORMS (Measured data sampled at 50 kHz) 49736 packets of 144 samples from 2014-12-01T13:46:05.940.000. Part 15/144

Processed Mon Dec 1 14:54:04 2014 by ELM ver.2012-10-06 from 001\_\_elm20141201\_134604\_\_dat00.bin

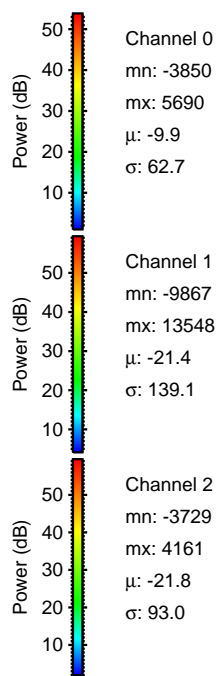
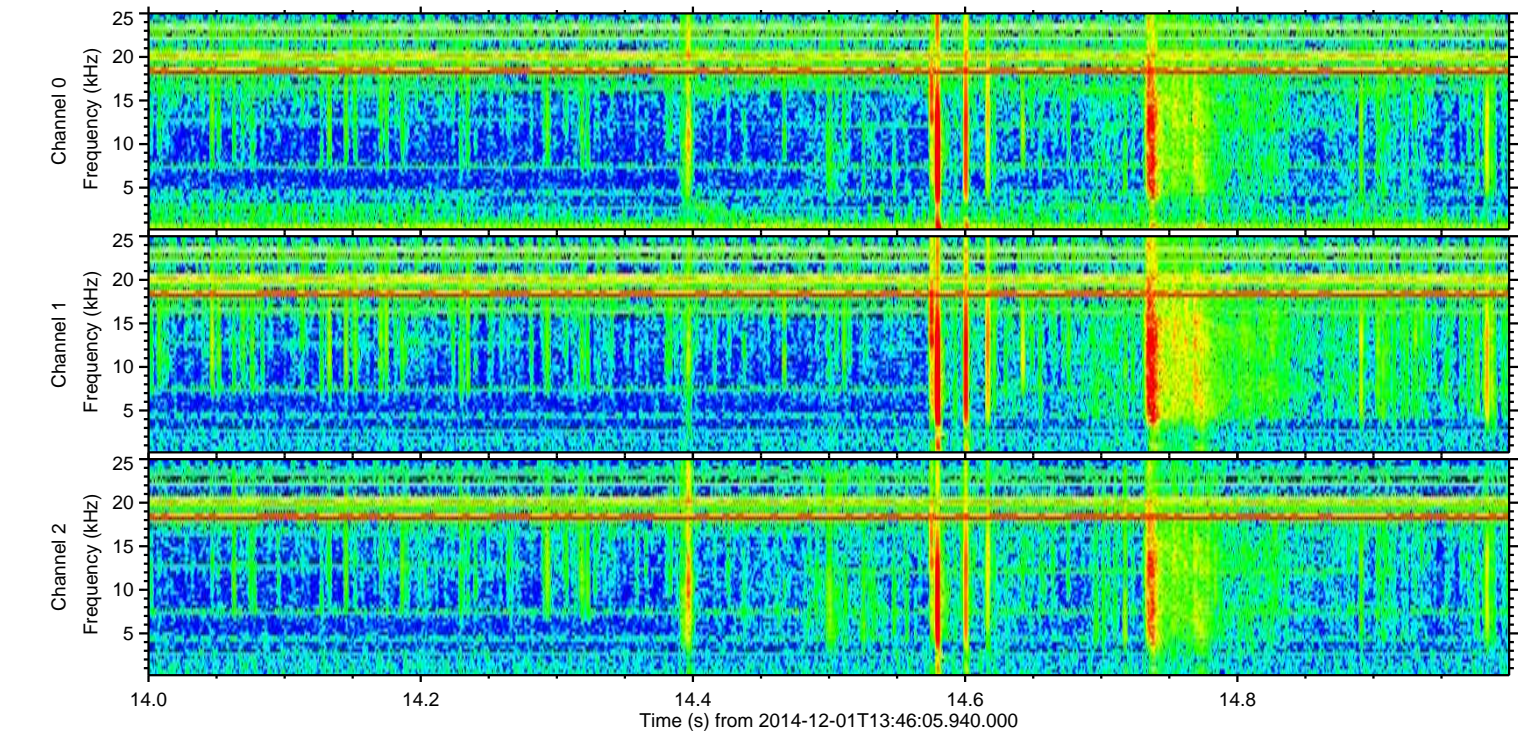
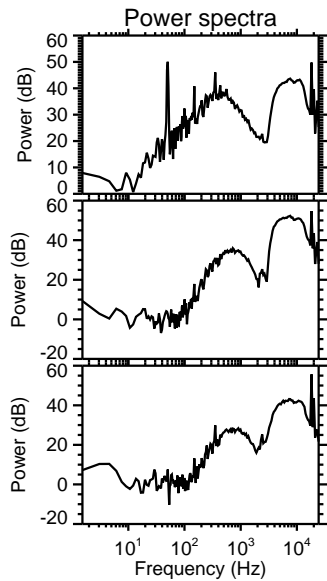
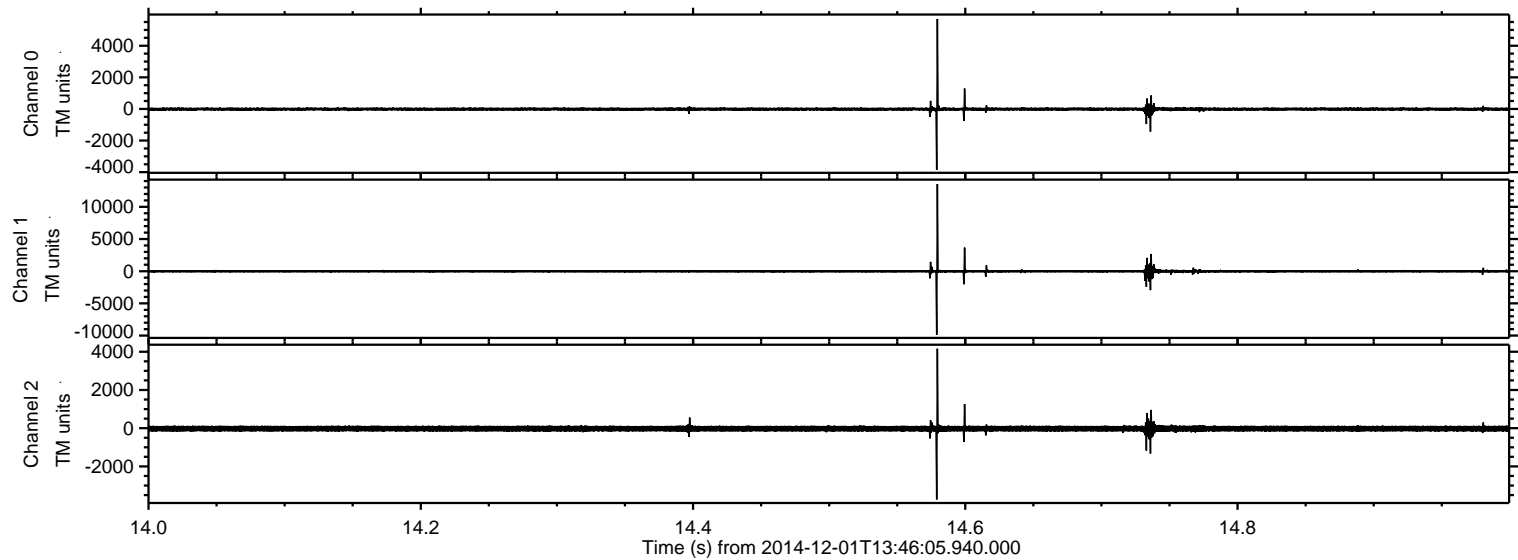



ELMAVAN 3D WAVEFORMS (Measured data sampled at 50 kHz) 49736 packets of 144 samples from 2014-12-01T13:46:05.940.000. Part 99/144

Processed Mon Dec 1 14:54:05 2014 by ELM ver.2012-10-06 from 001\_\_elm20141201\_134604\_\_dat00.bin

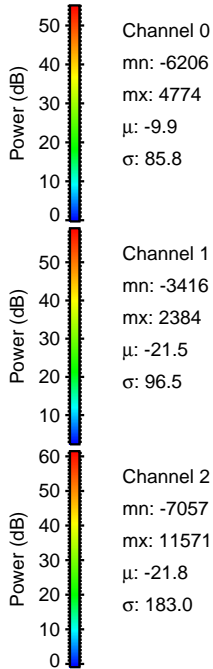
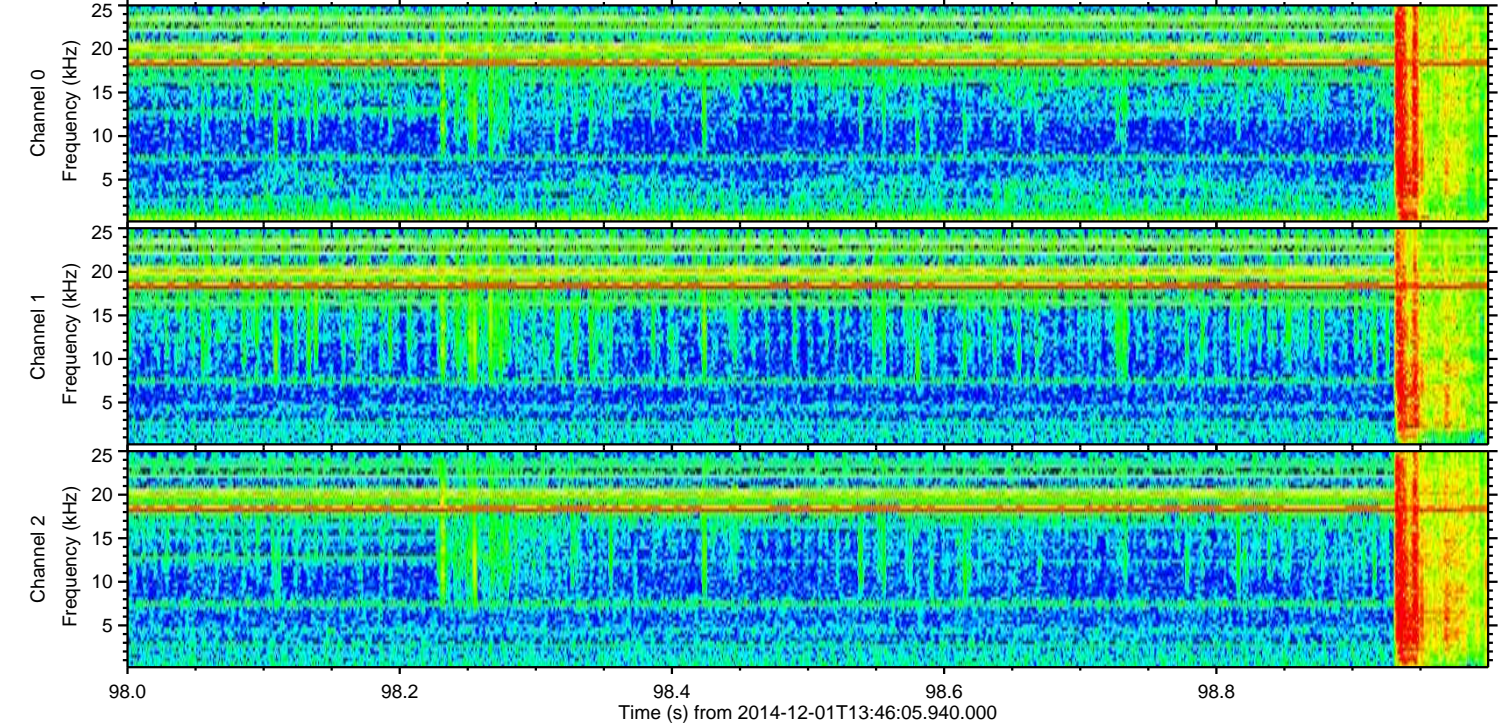
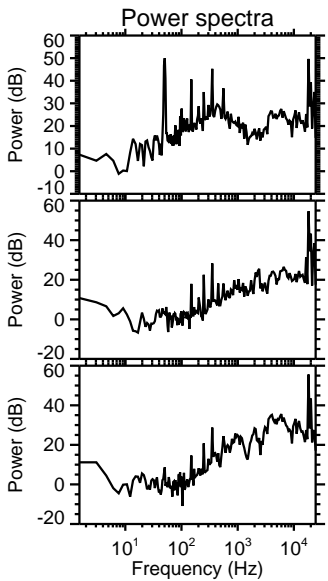
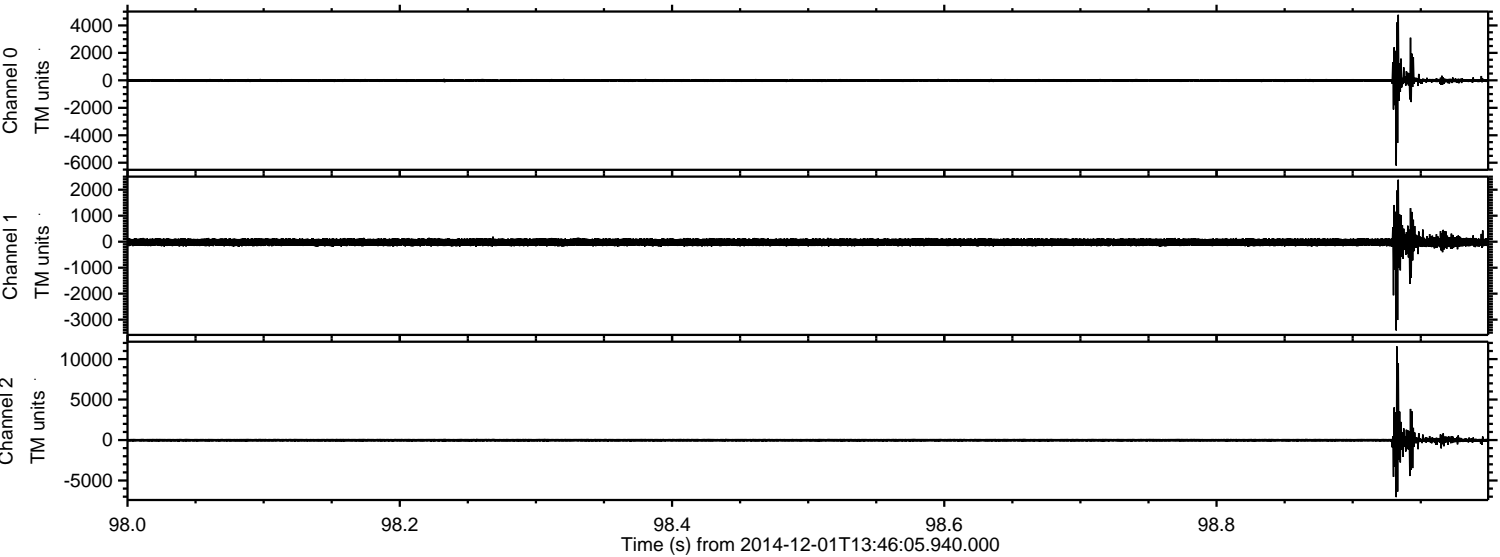



Processed Mon Dec 1 14:54:06 2014 by ELM ver.2012-10-06 from 001\_\_elm20141201\_134604\_\_dat00.bin

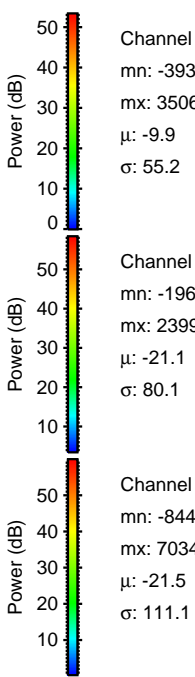
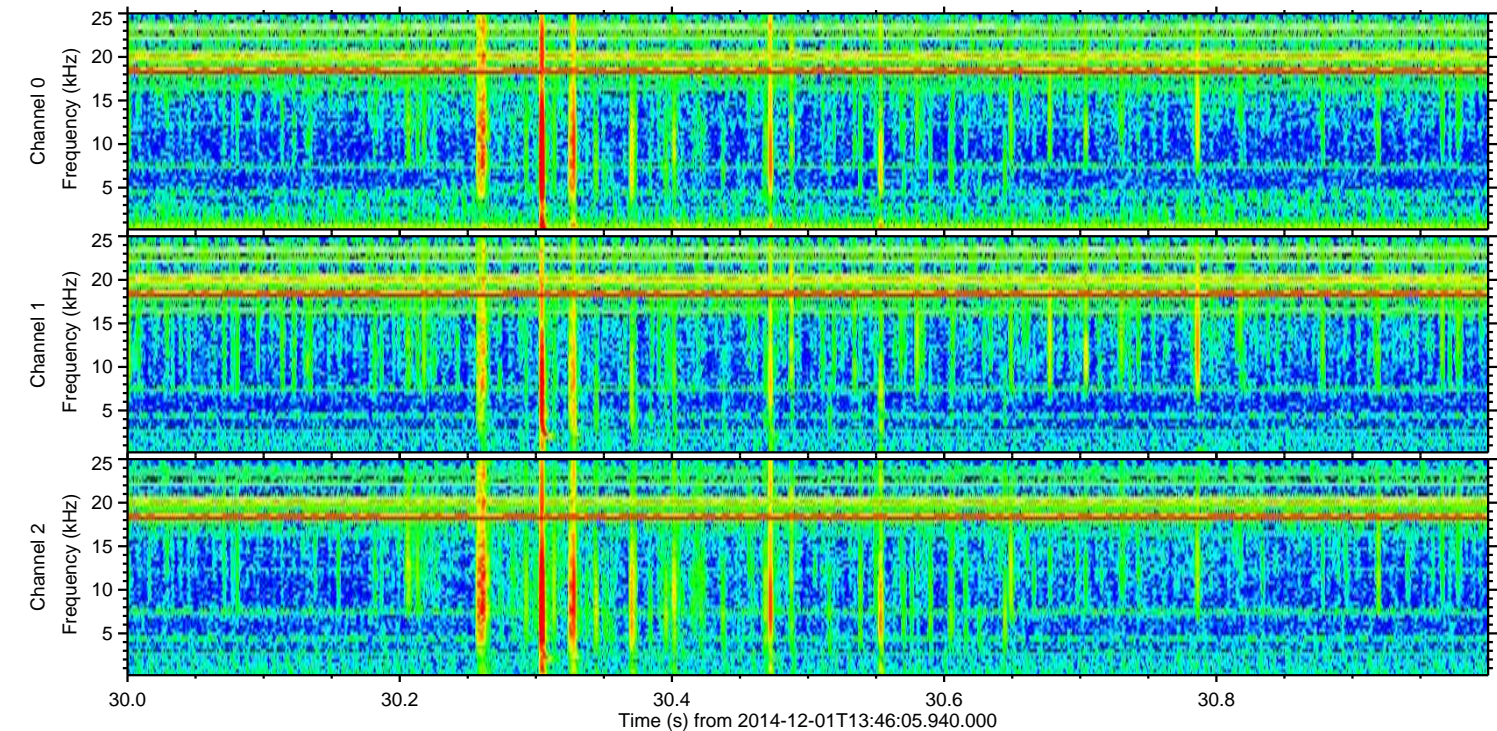
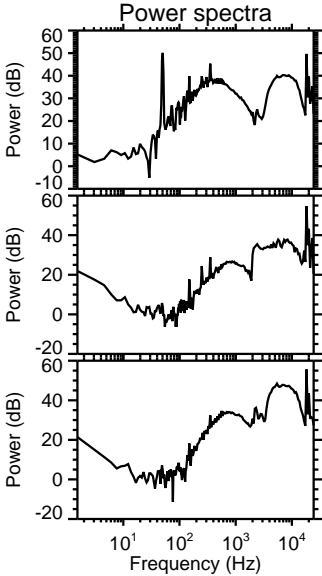
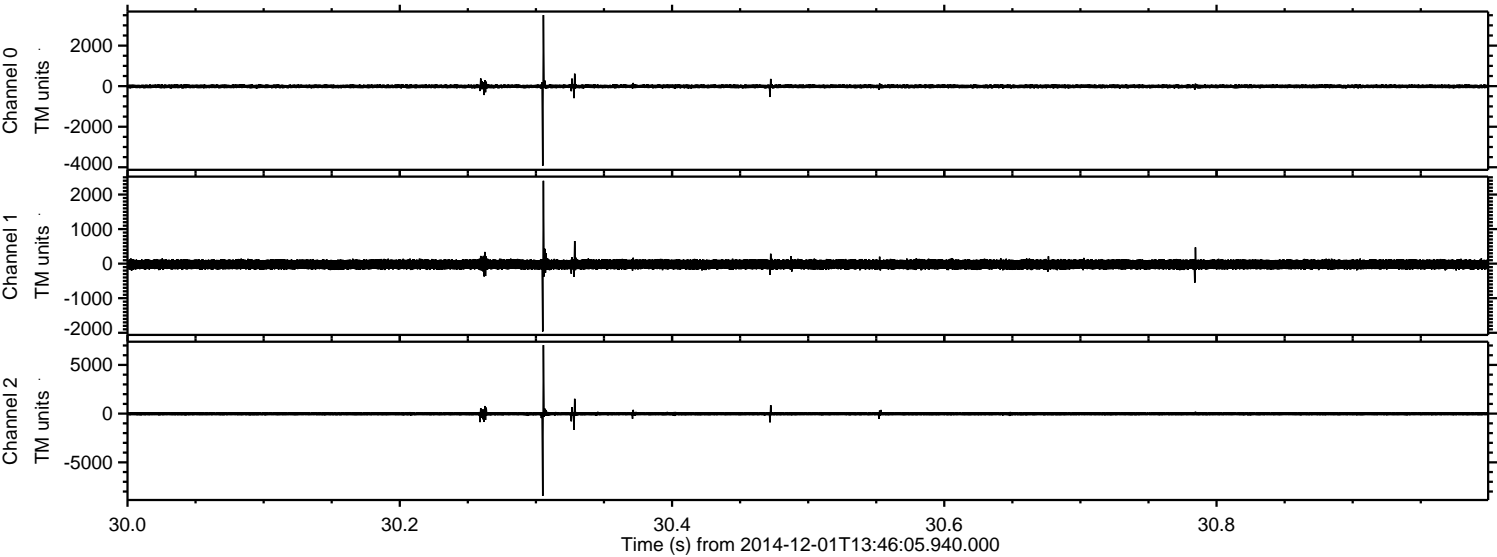



ELMAVAN 3D WAVEFORMS (Measured data sampled at 50 kHz) 49736 packets of 144 samples from 2014-12-01T13:46:05.940.000. Part 134/144

Processed Mon Dec 1 14:54:07 2014 by ELM ver.2012-10-06 from 001\_\_elm20141201\_134604\_\_dat00.bin

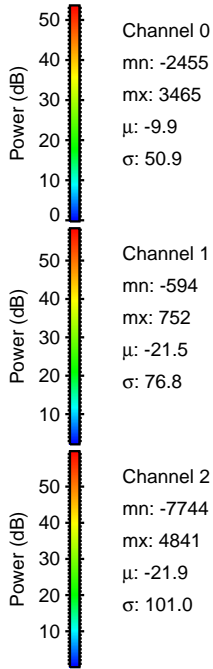
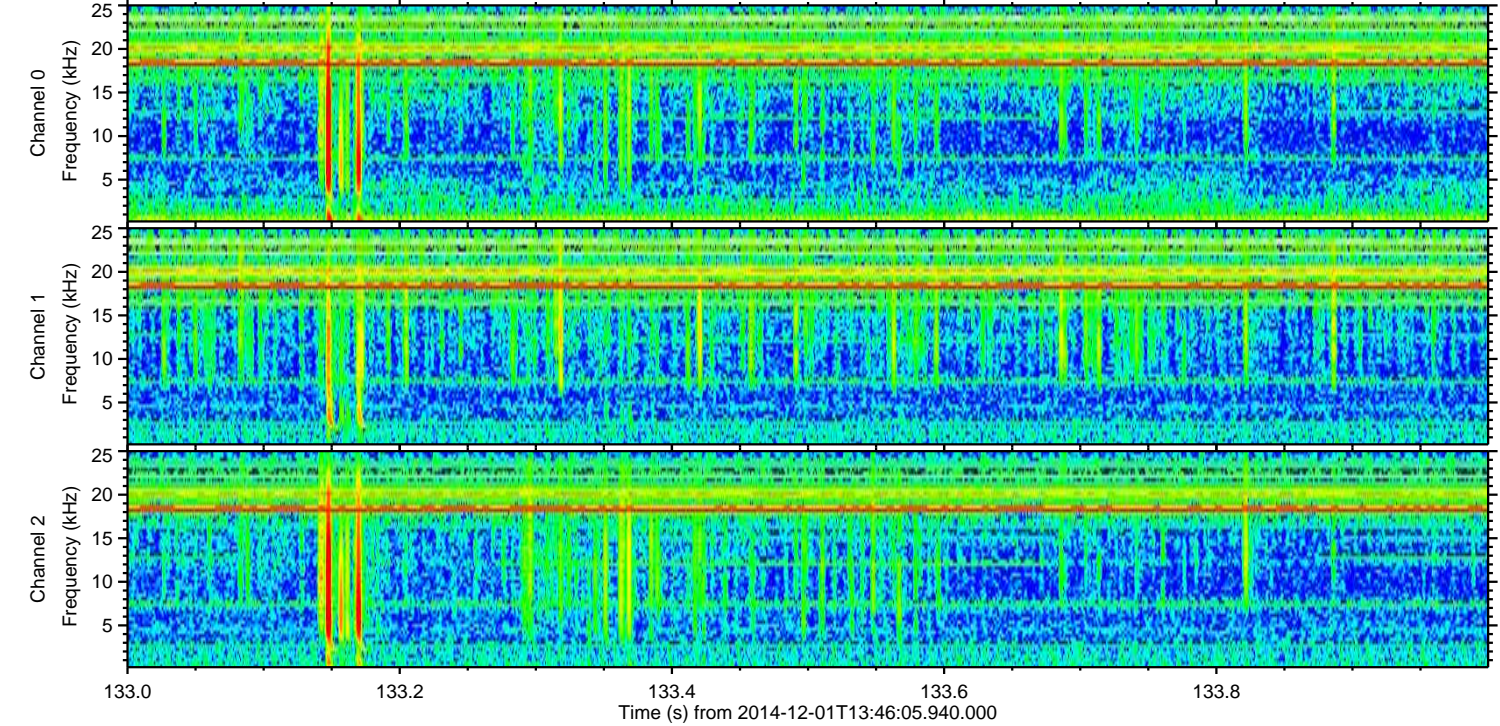
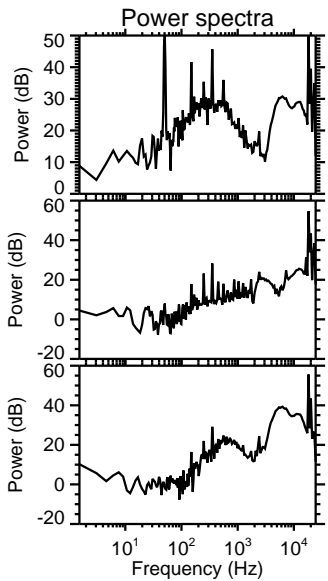
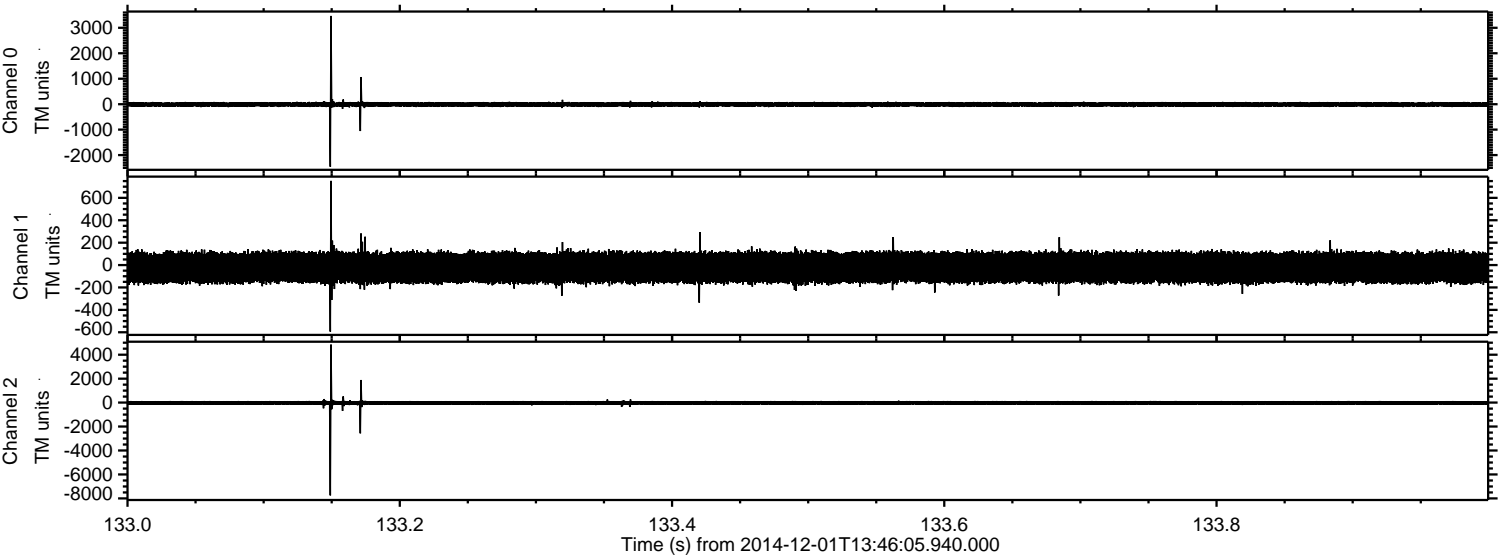



ELMAVAN 3D WAVEFORMS (Measured data sampled at 50 kHz) 49736 packets of 144 samples from 2014-12-01T13:46:05.940.000. Part 52/144

Processed Mon Dec 1 14:54:08 2014 by ELM ver.2012-10-06 from 001\_\_elm20141201\_134604\_\_dat00.bin

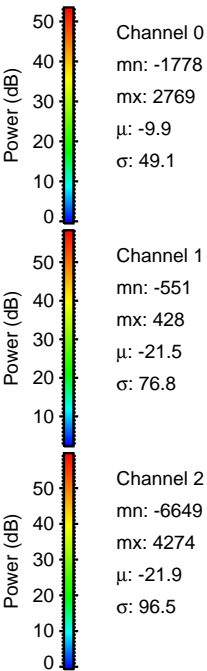
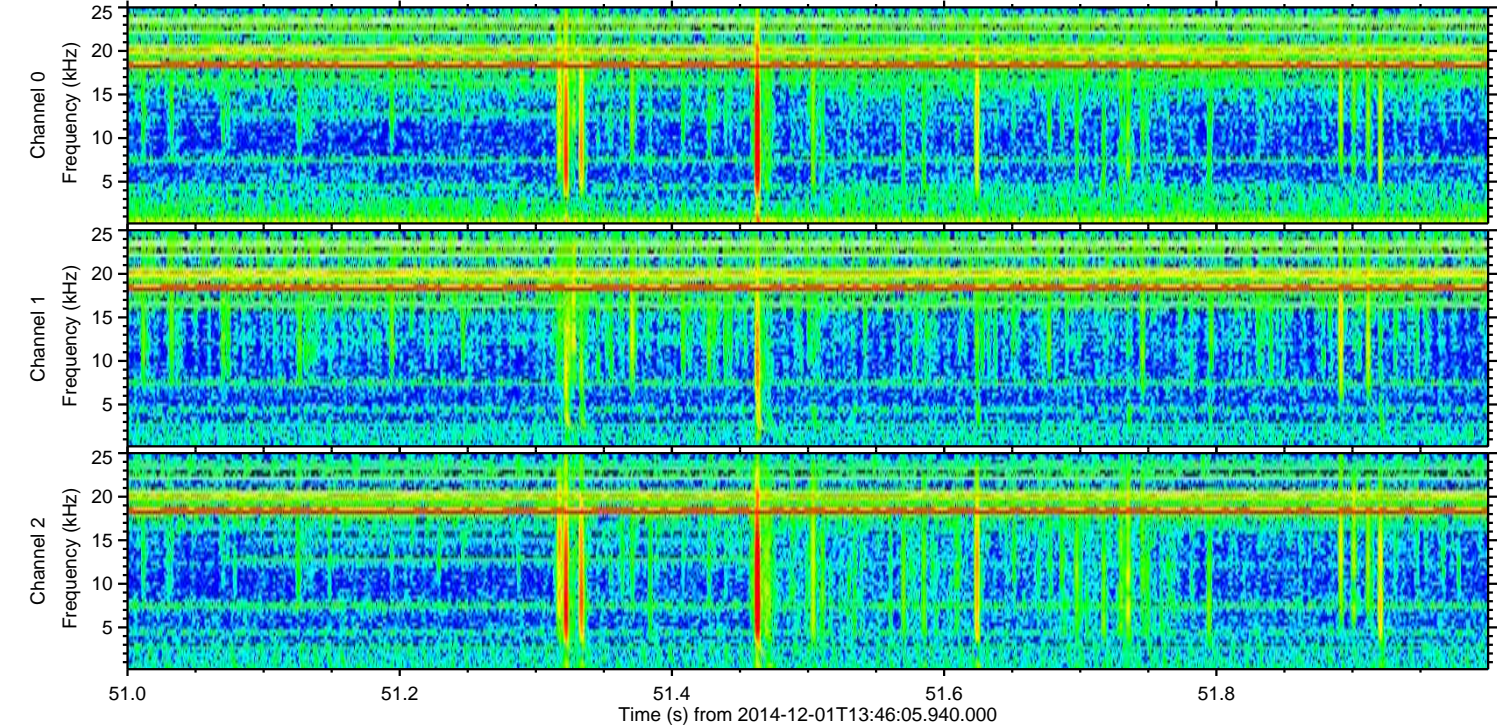
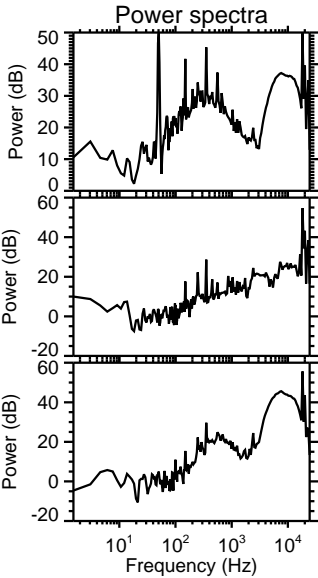
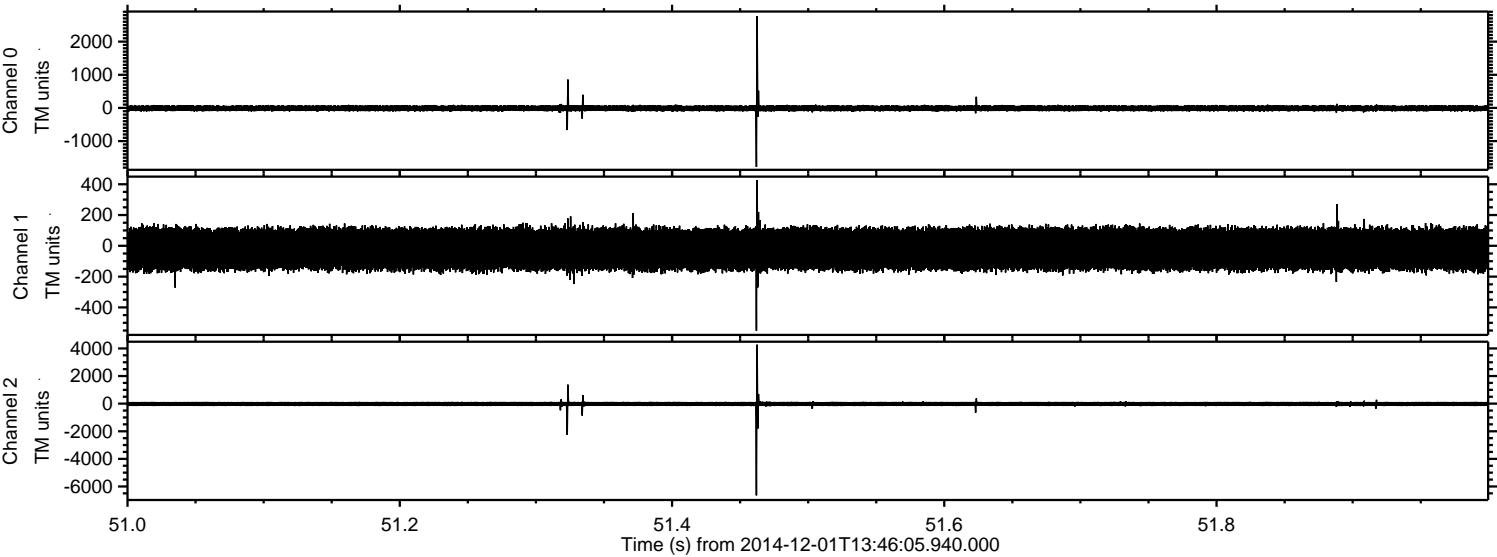



ELMAVAN 3D WAVEFORMS (Measured data sampled at 50 kHz) 49736 packets of 144 samples from 2014-12-01T13:46:05.940.000. Part 23/144

Processed Mon Dec 1 14:54:09 2014 by ELM ver.2012-10-06 from 001\_\_elm20141201\_134604\_\_dat00.bin

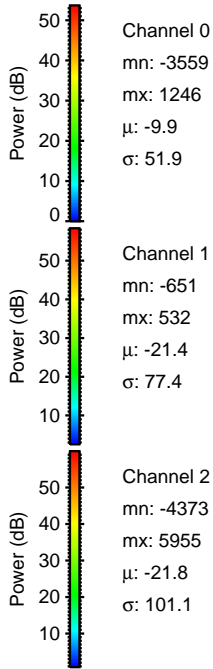
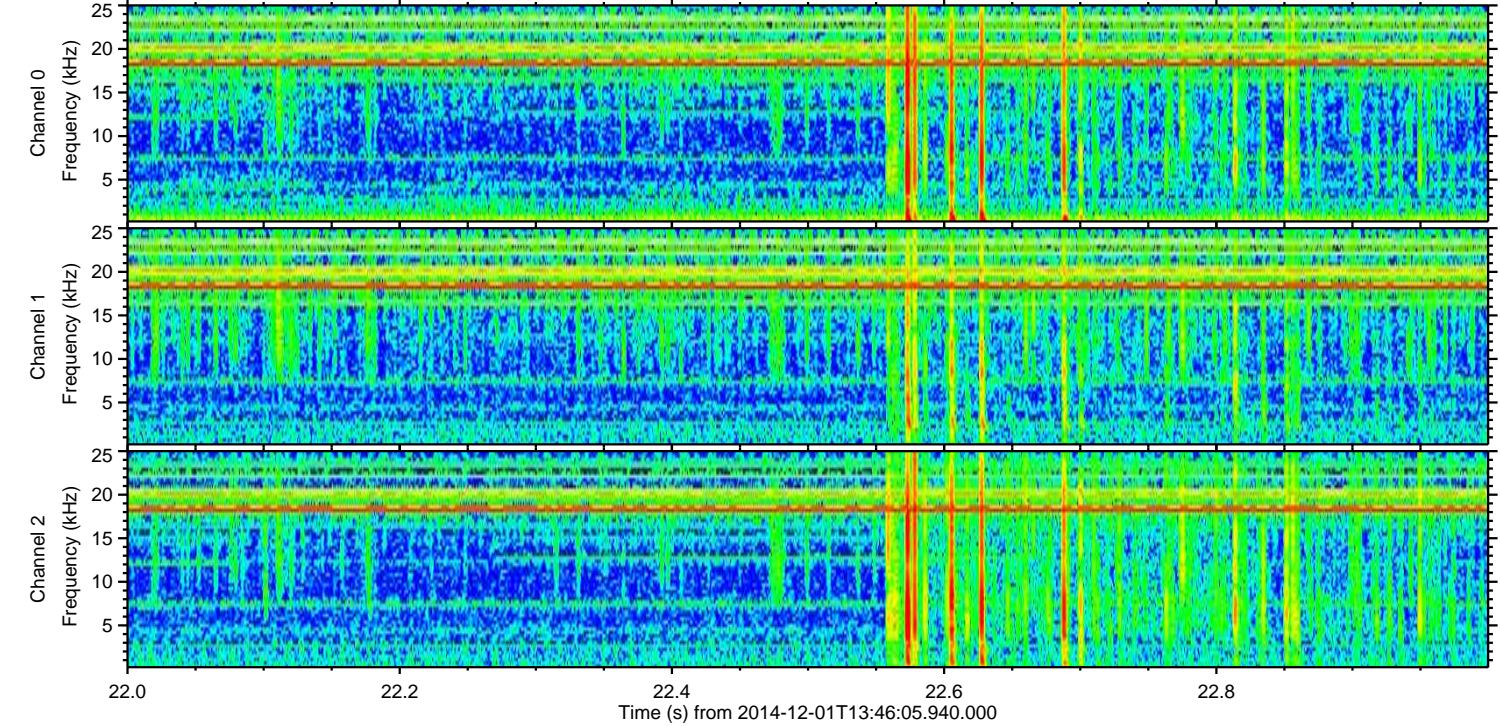
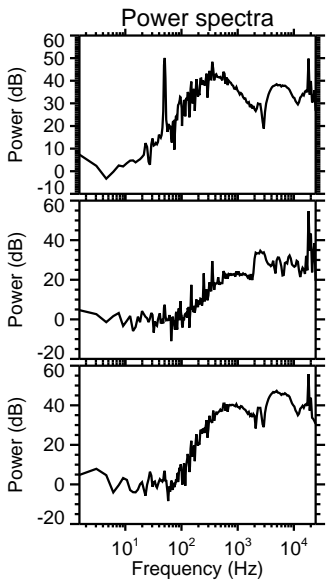
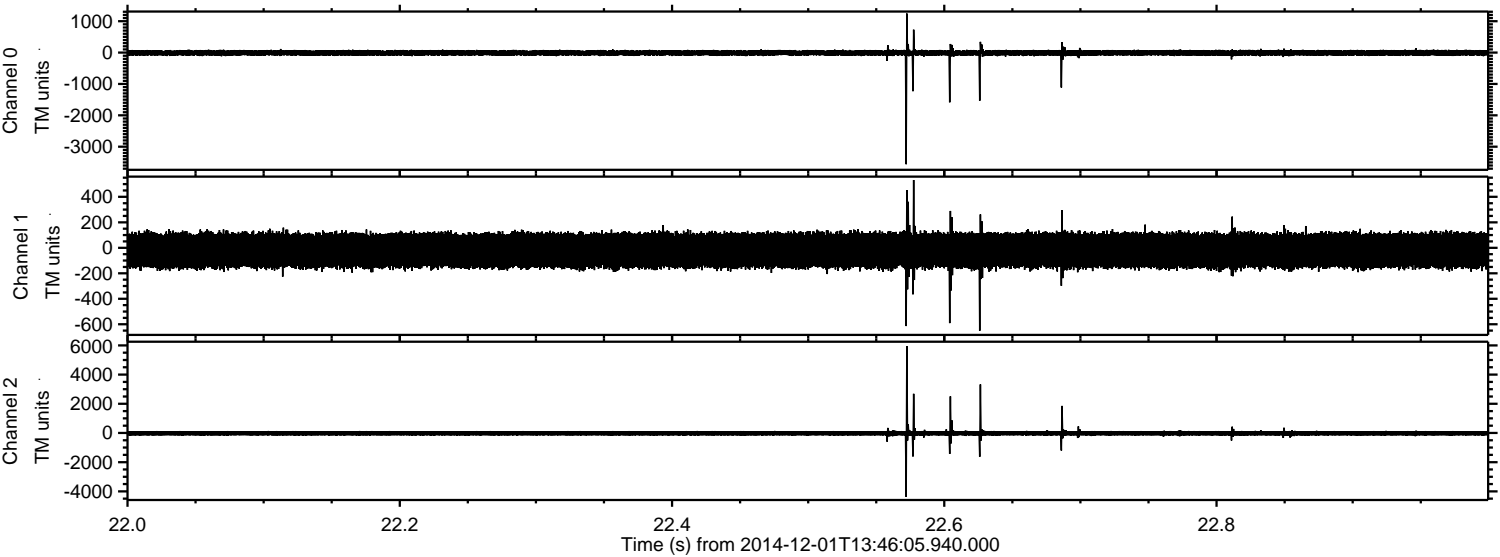

Channel 0  
mn: -3559  
mx: 1246  
 $\mu$ : -9.9  
 $\sigma$ : 51.9

Channel 1  
mn: -651  
mx: 532  
 $\mu$ : -21.4  
 $\sigma$ : 77.4

Channel 2  
mn: -4373  
mx: 5955  
 $\mu$ : -21.8  
 $\sigma$ : 101.1



Processed Mon Dec 1 14:54:11 2014 by ELM ver.2012-10-06 from 001\_\_elm20141201\_134604\_\_dat00.bin

