

ELMAVAN 3D WAVEFORMS (Measured data sampled at 50 kHz) 49785 packets of 144 samples from 2014-12-01T02:55:47.367.000.

Processed Mon Dec 1 04:03:04 2014 by ELM ver.2012-10-06 from 001__elm20141201_025546__dat00.bin

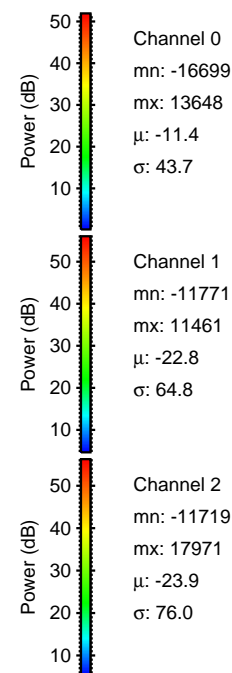
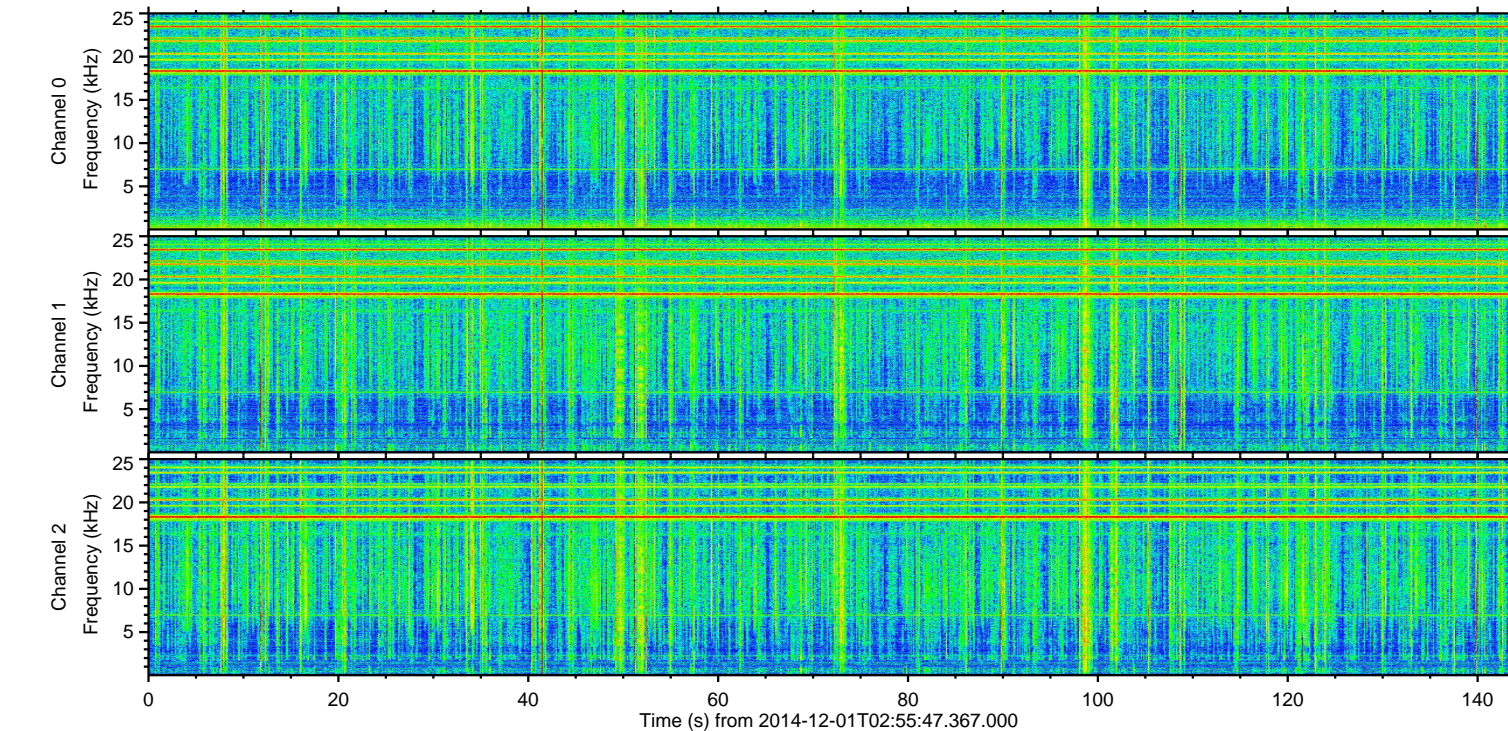
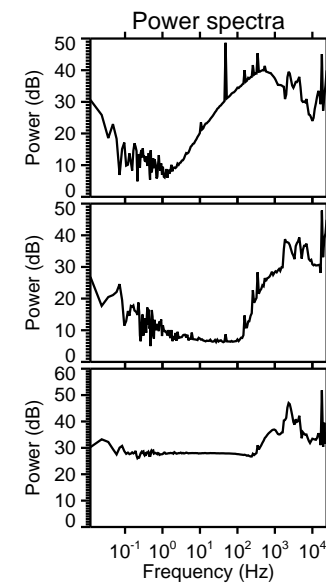
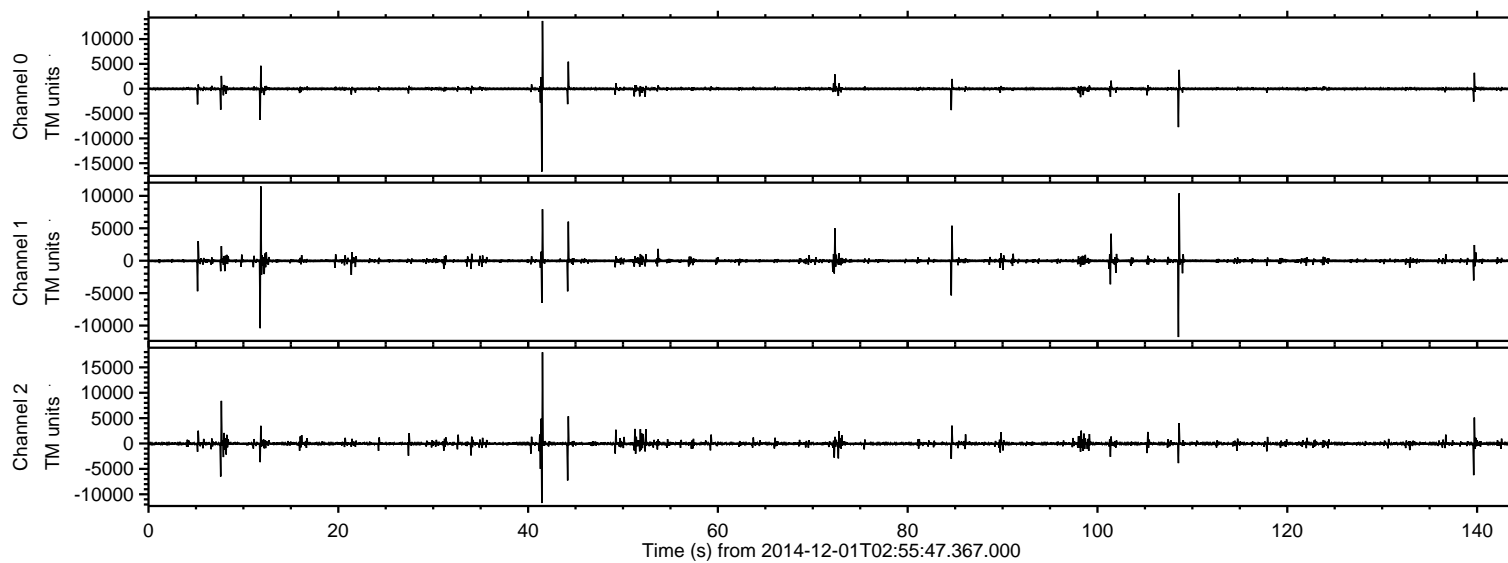

ELMAVAN 3D WAVEFORMS (Measured data sampled at 50 kHz) 49785 packets of 144 samples from 2014-12-01T02:55:47.367.000. Part 42/144

Processed Mon Dec 1 04:03:19 2014 by ELM ver.2012-10-06 from 001__elm20141201_025546__dat00.bin

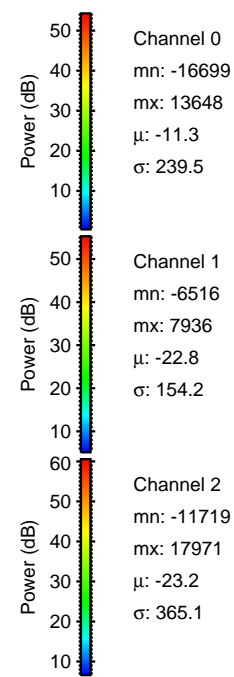
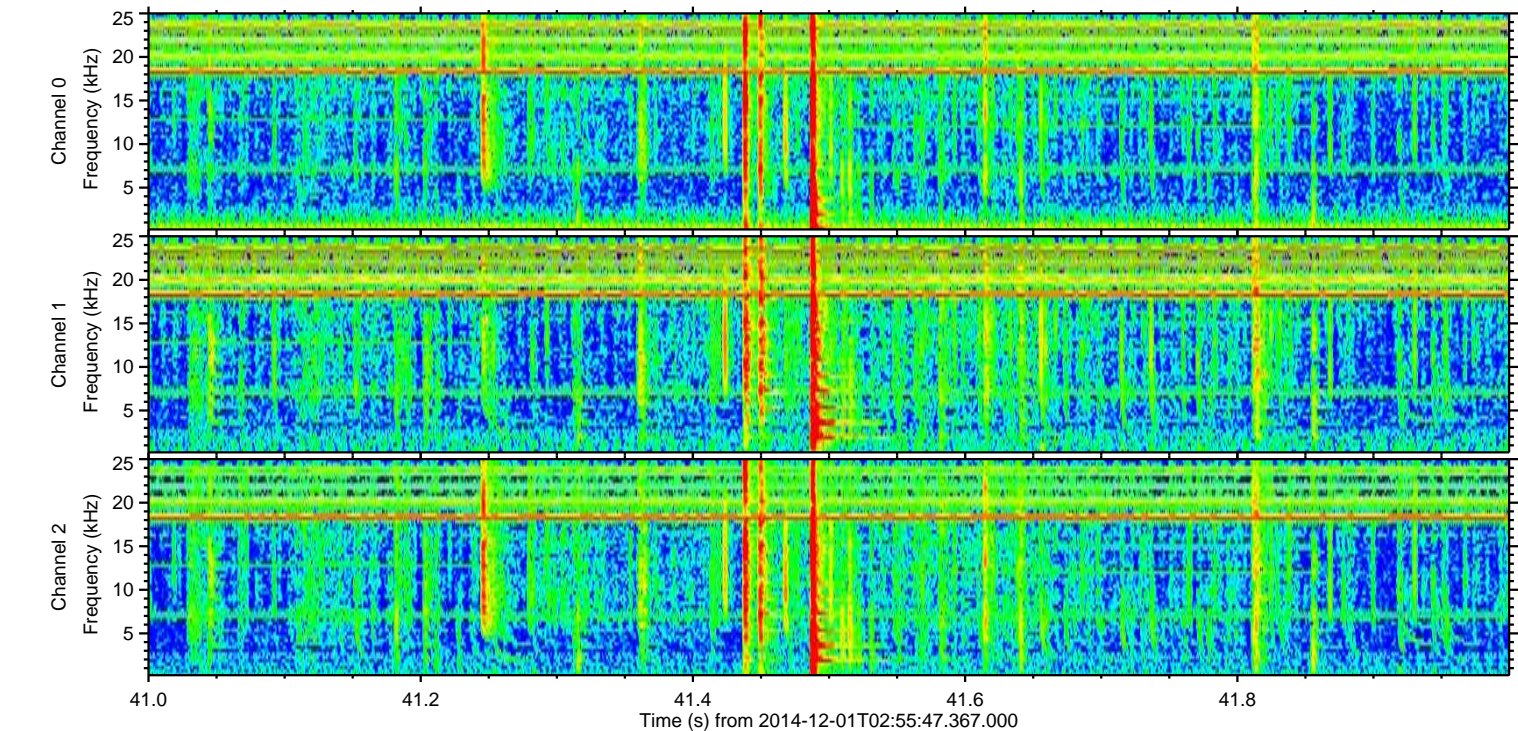
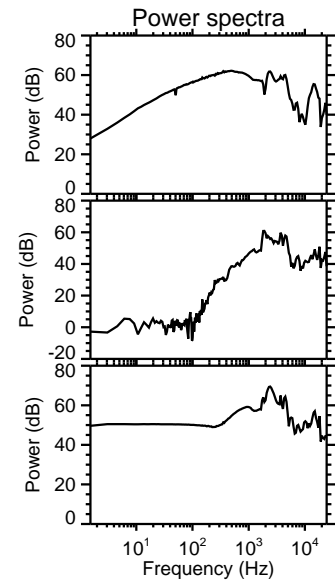
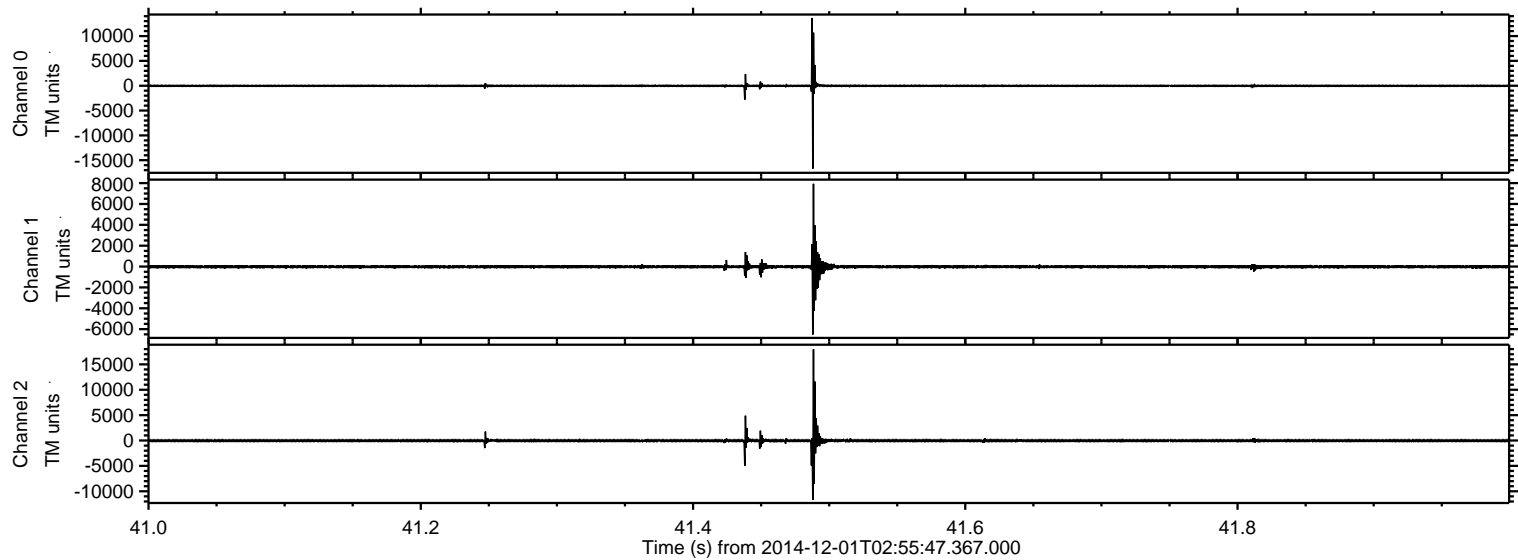

ELMAVAN 3D WAVEFORMS (Measured data sampled at 50 kHz) 49785 packets of 144 samples from 2014-12-01T02:55:47.367.000. Part 109/144

Processed Mon Dec 1 04:03:20 2014 by ELM ver.2012-10-06 from 001__elm20141201_025546__dat00.bin

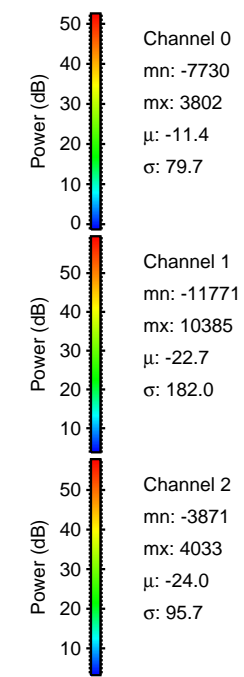
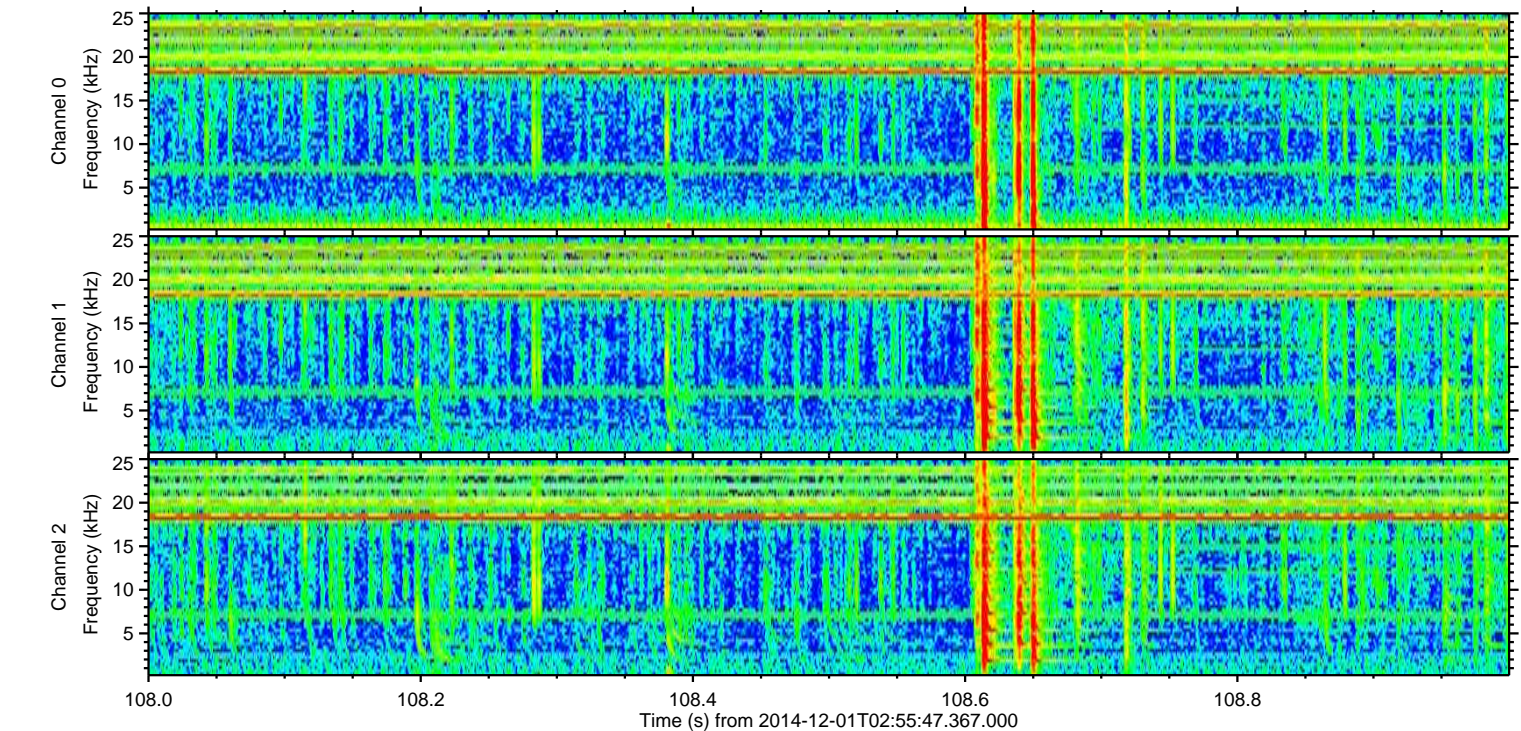
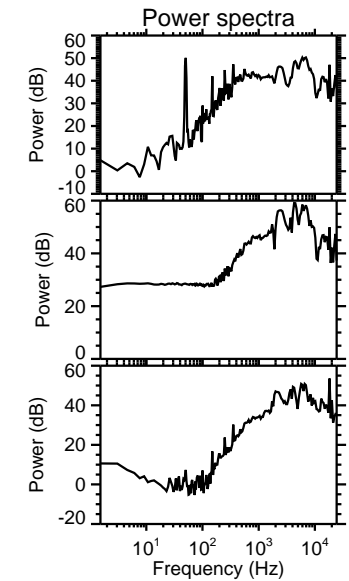
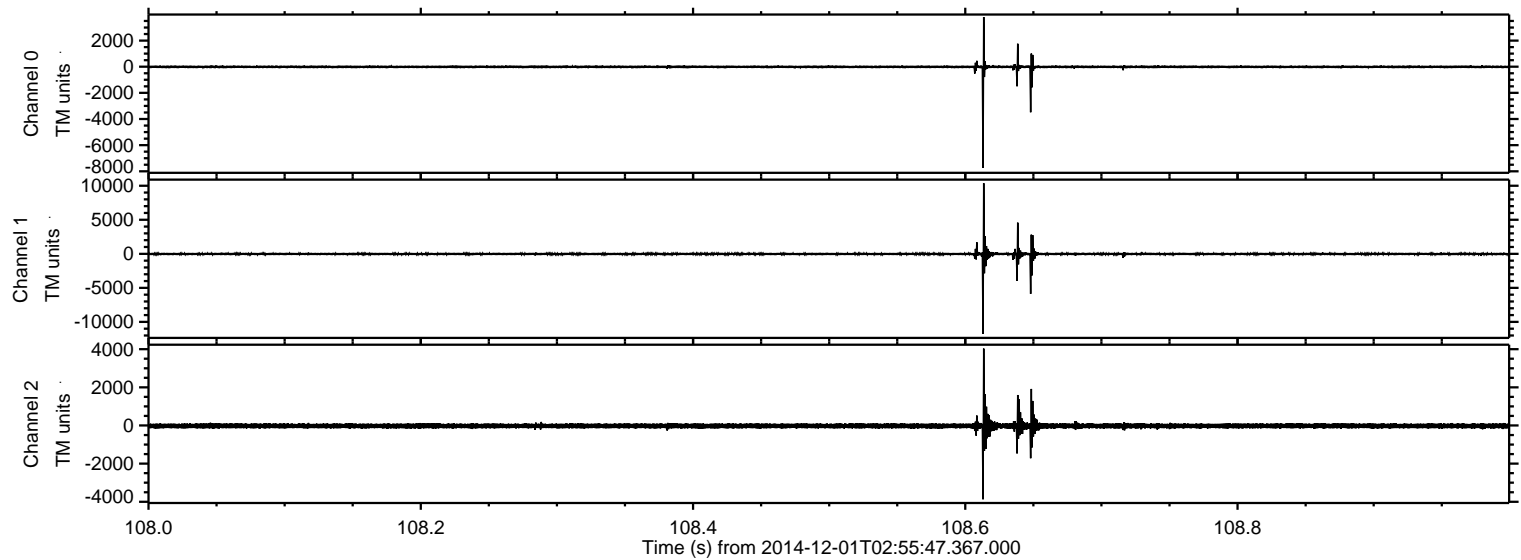

ELMAVAN 3D WAVEFORMS (Measured data sampled at 50 kHz) 49785 packets of 144 samples from 2014-12-01T02:55:47.367.000. Part 12/144

Processed Mon Dec 1 04:03:21 2014 by ELM ver.2012-10-06 from 001__elm20141201_025546__dat00.bin

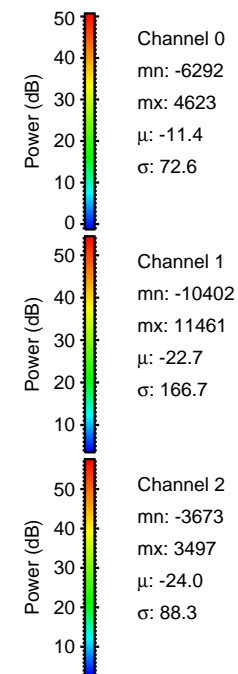
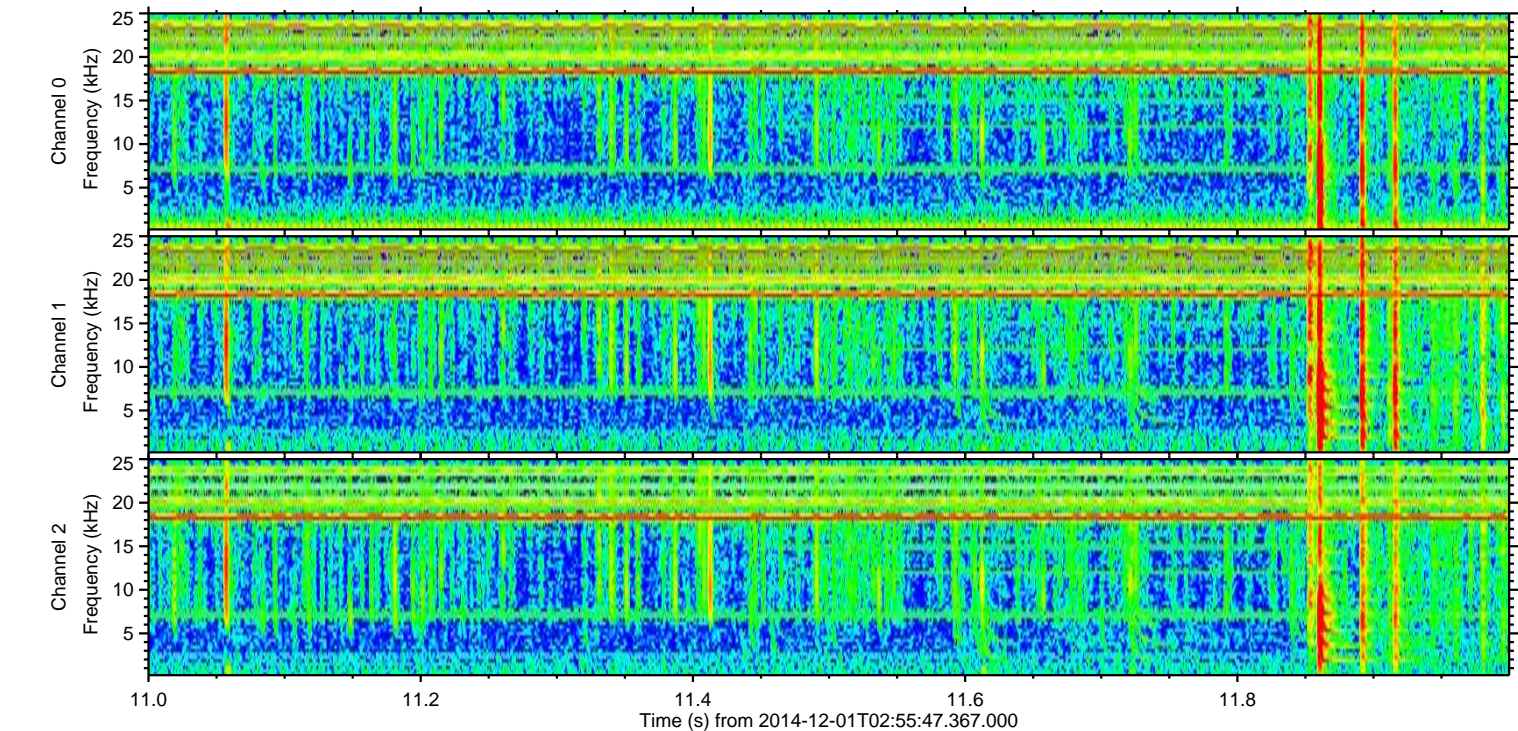
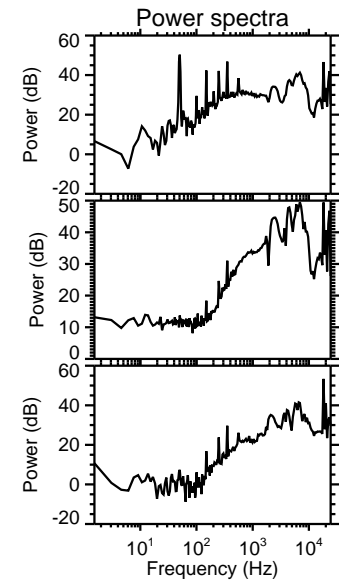
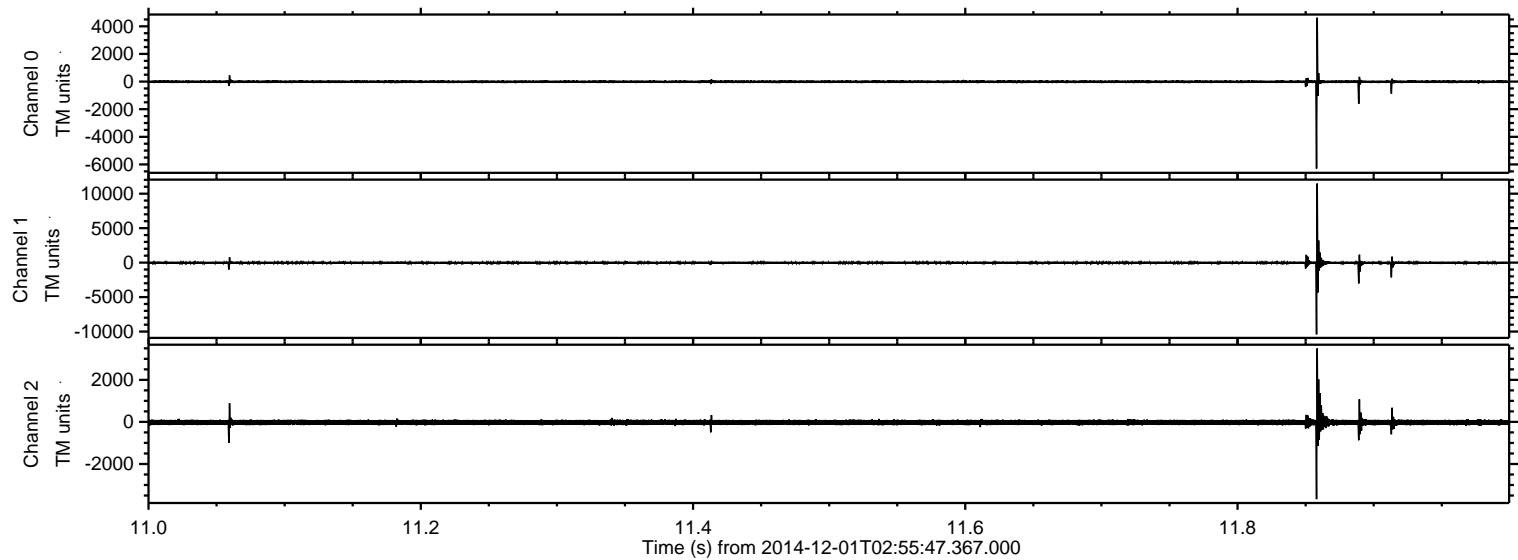

Processed Mon Dec 1 04:03:22 2014 by ELM ver.2012-10-06 from 001__elm20141201_025546__dat00.bin

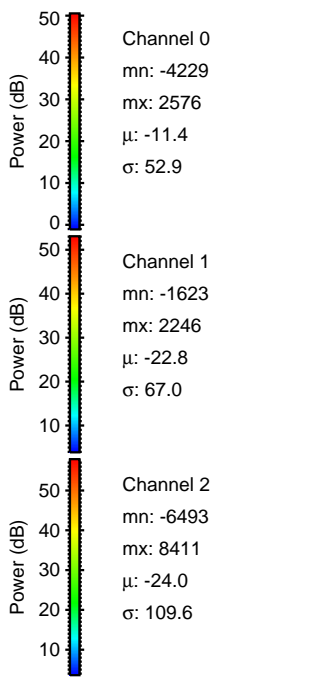
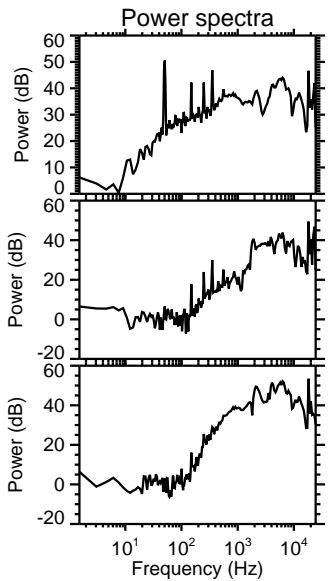
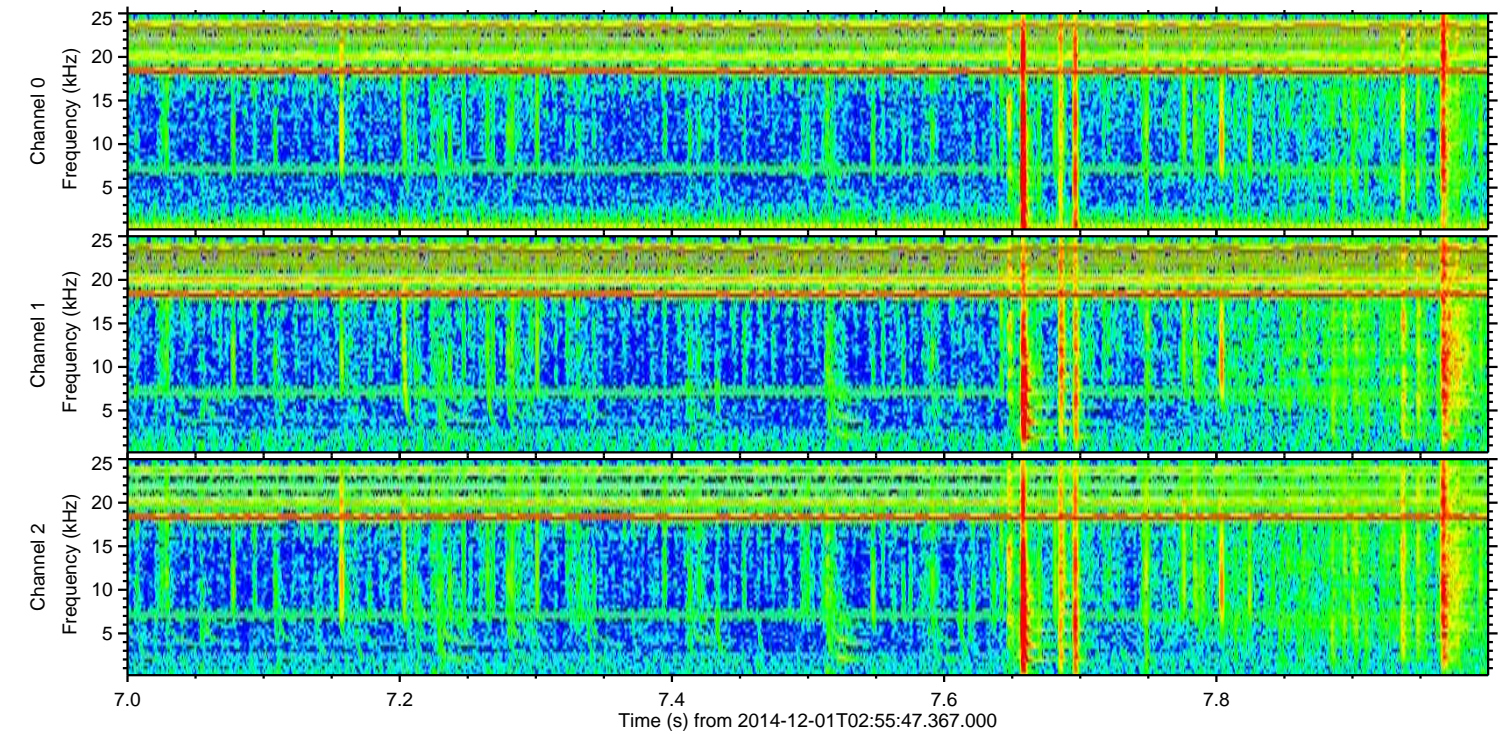
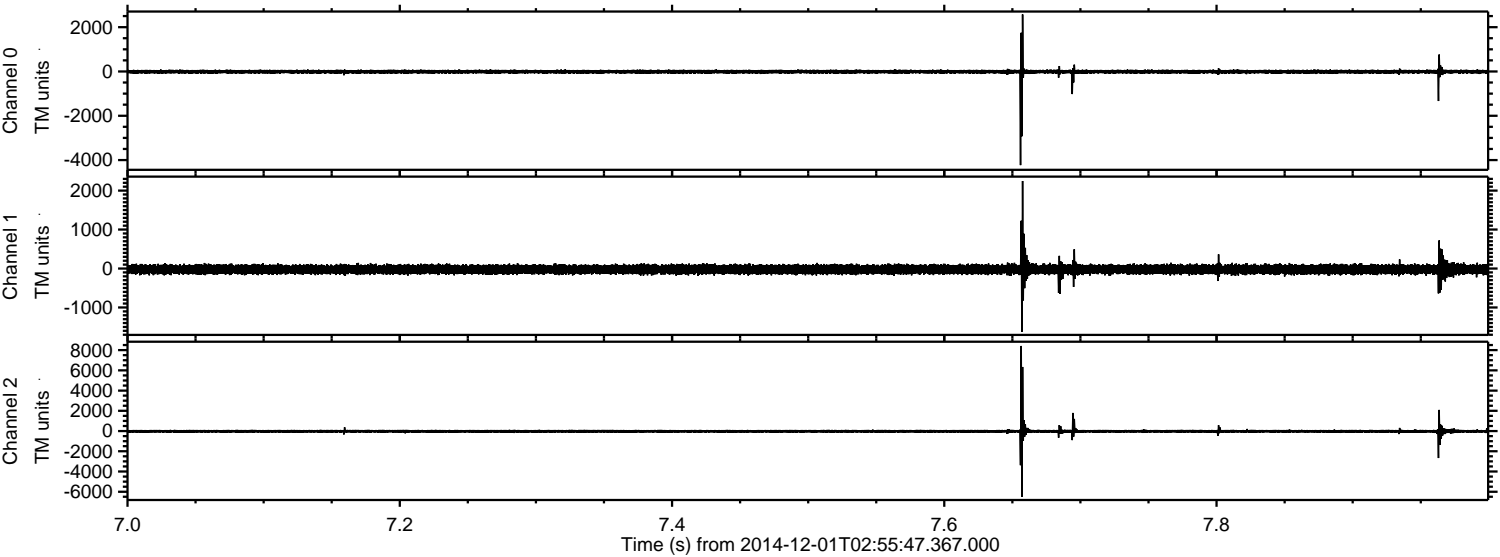

Processed Mon Dec 1 04:03:23 2014 by ELM ver.2012-10-06 from 001__elm20141201_025546__dat00.bin

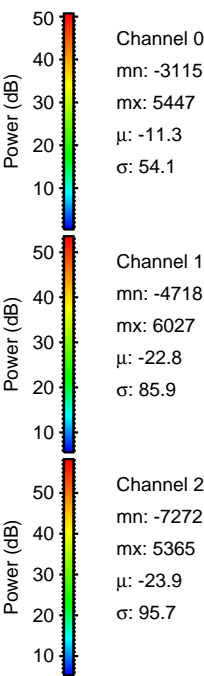
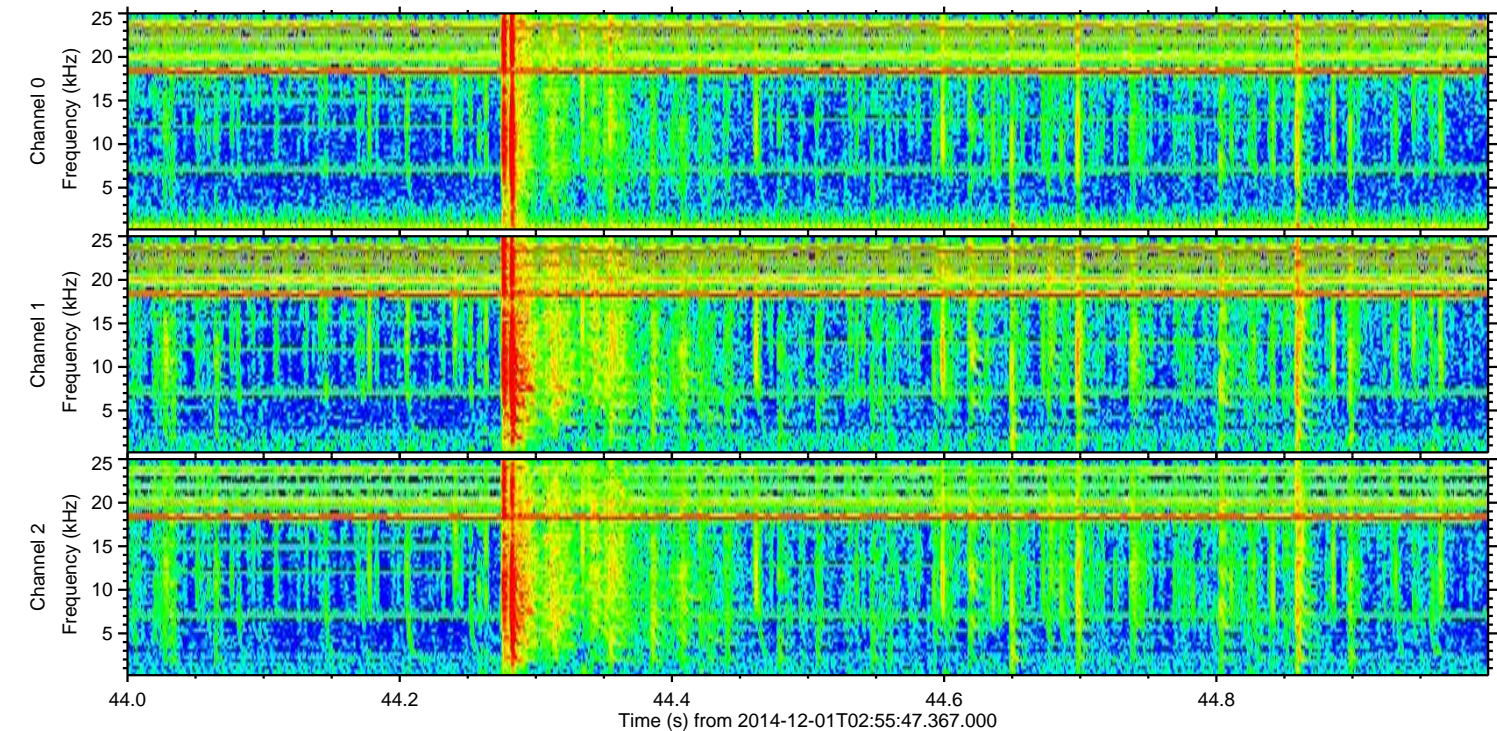
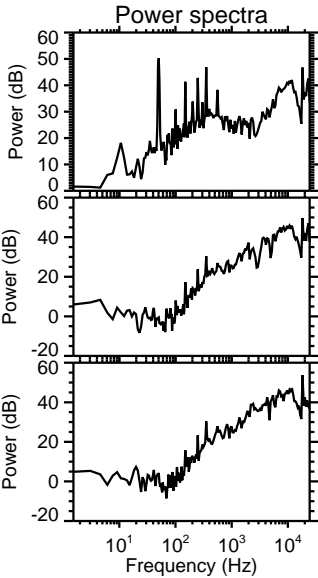
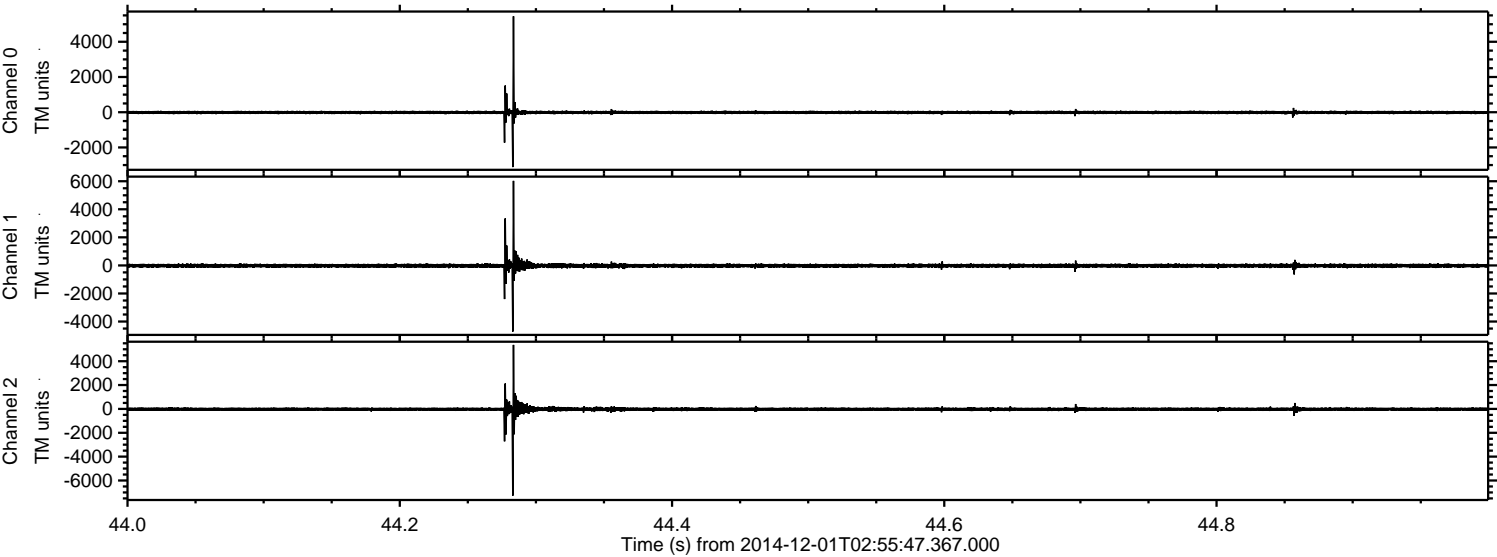

ELMAVAN 3D WAVEFORMS (Measured data sampled at 50 kHz) 49785 packets of 144 samples from 2014-12-01T02:55:47.367.000. Part 140/144

Processed Mon Dec 1 04:03:24 2014 by ELM ver.2012-10-06 from 001__elm20141201_025546__dat00.bin

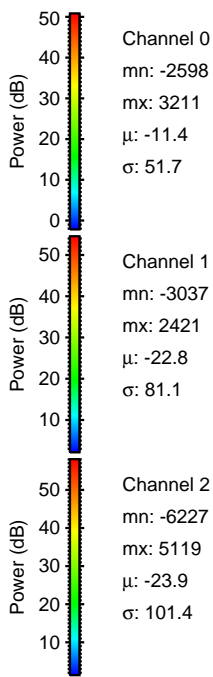
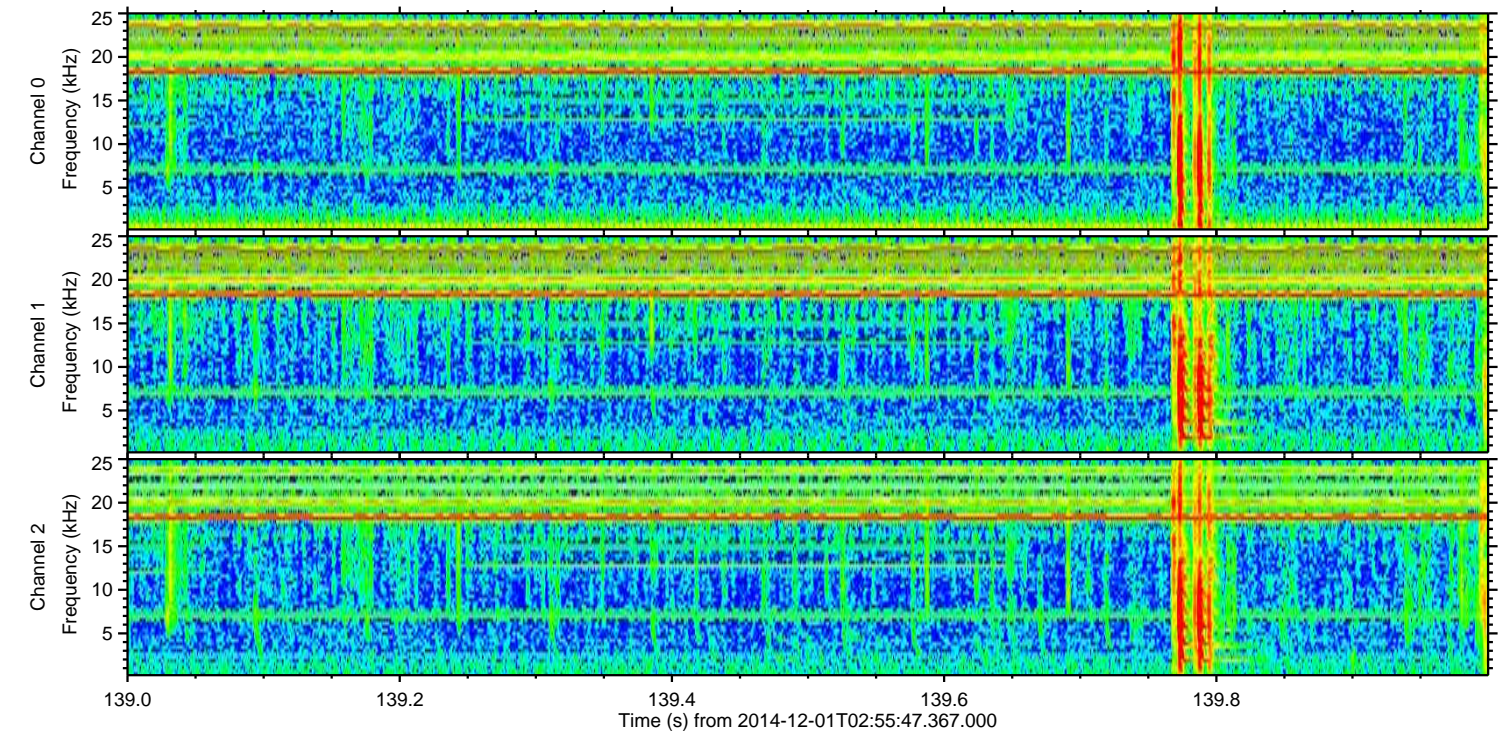
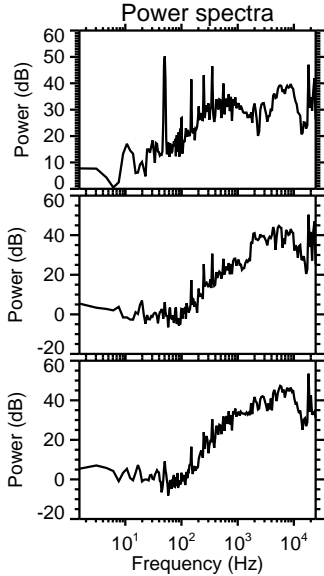
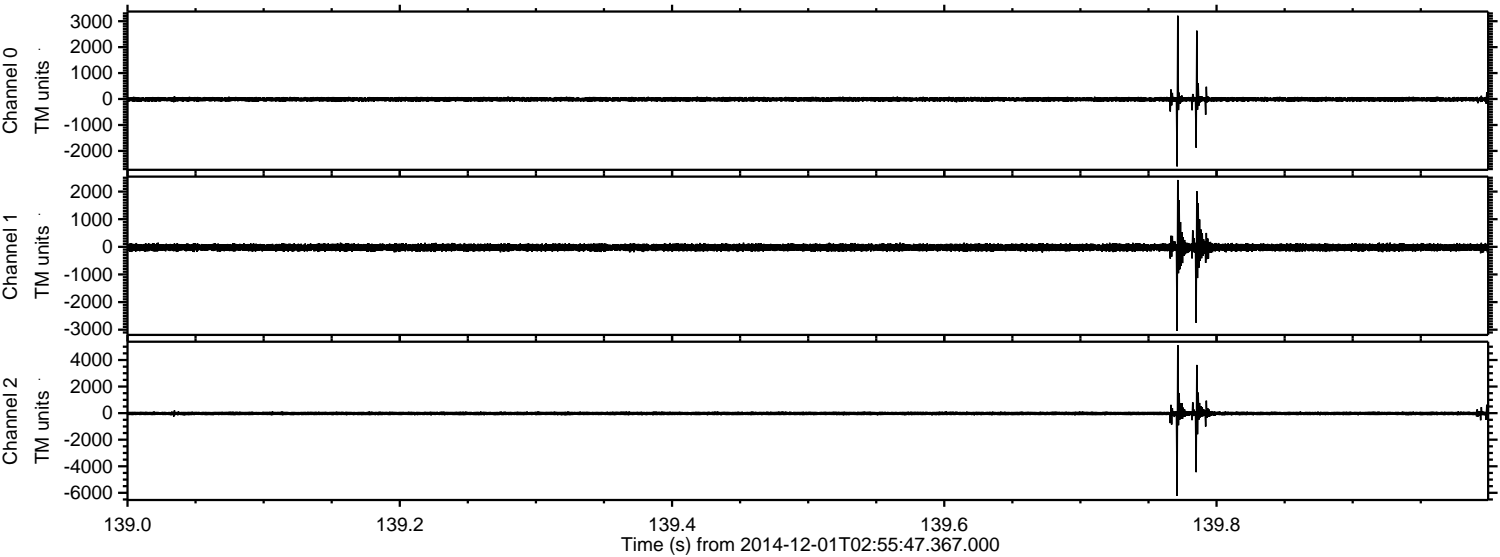

Processed Mon Dec 1 04:03:25 2014 by ELM ver.2012-10-06 from 001__elm20141201_025546__dat00.bin

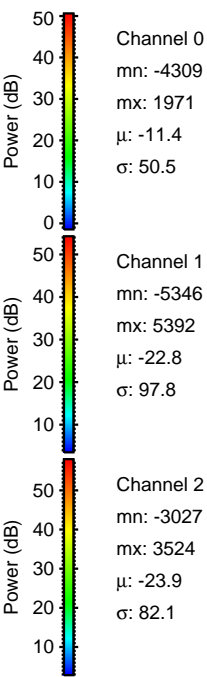
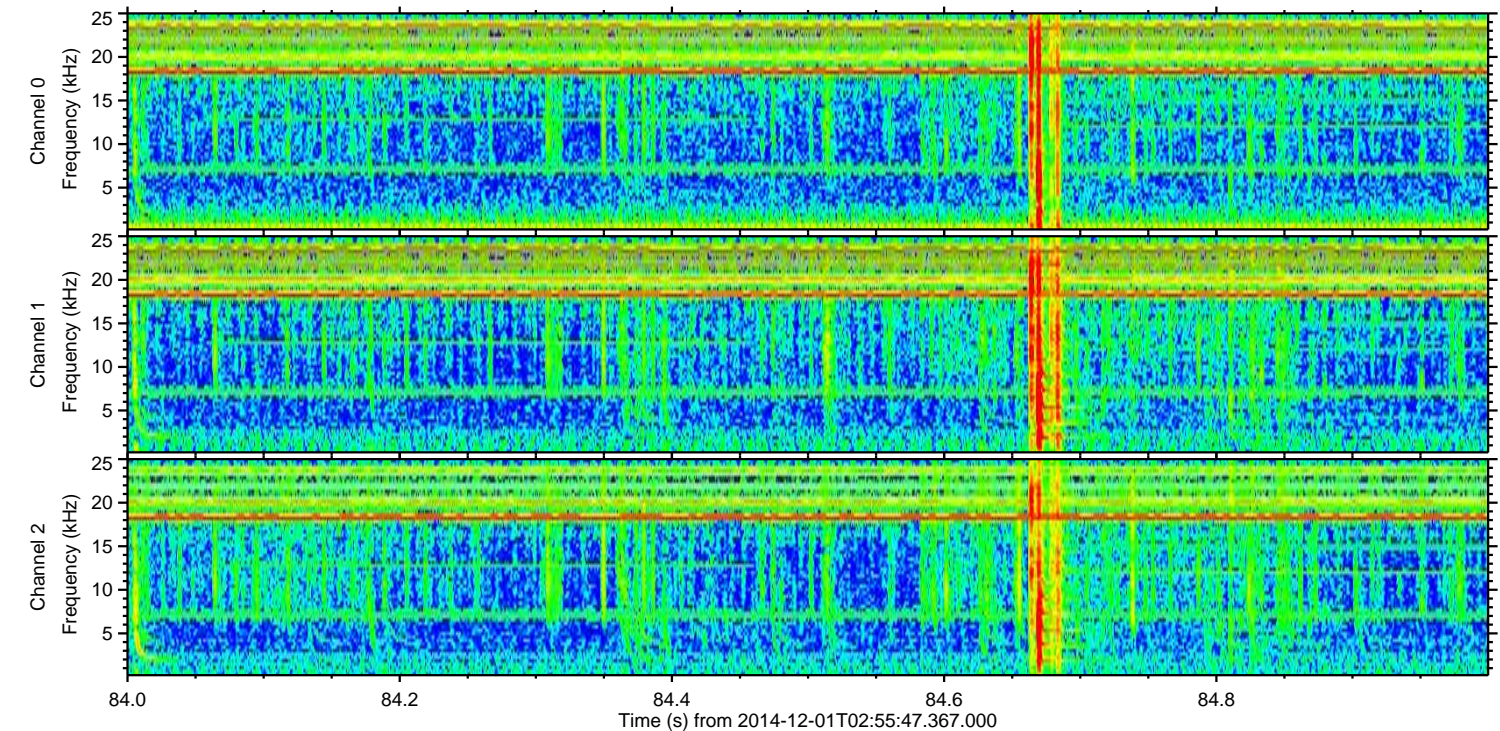
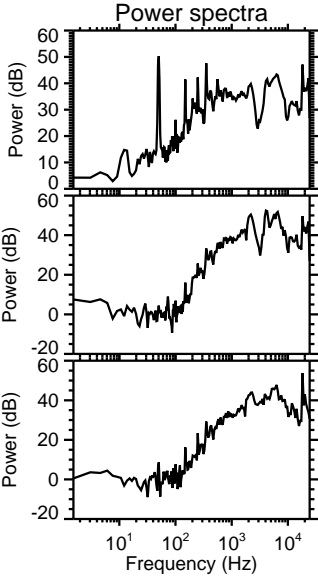
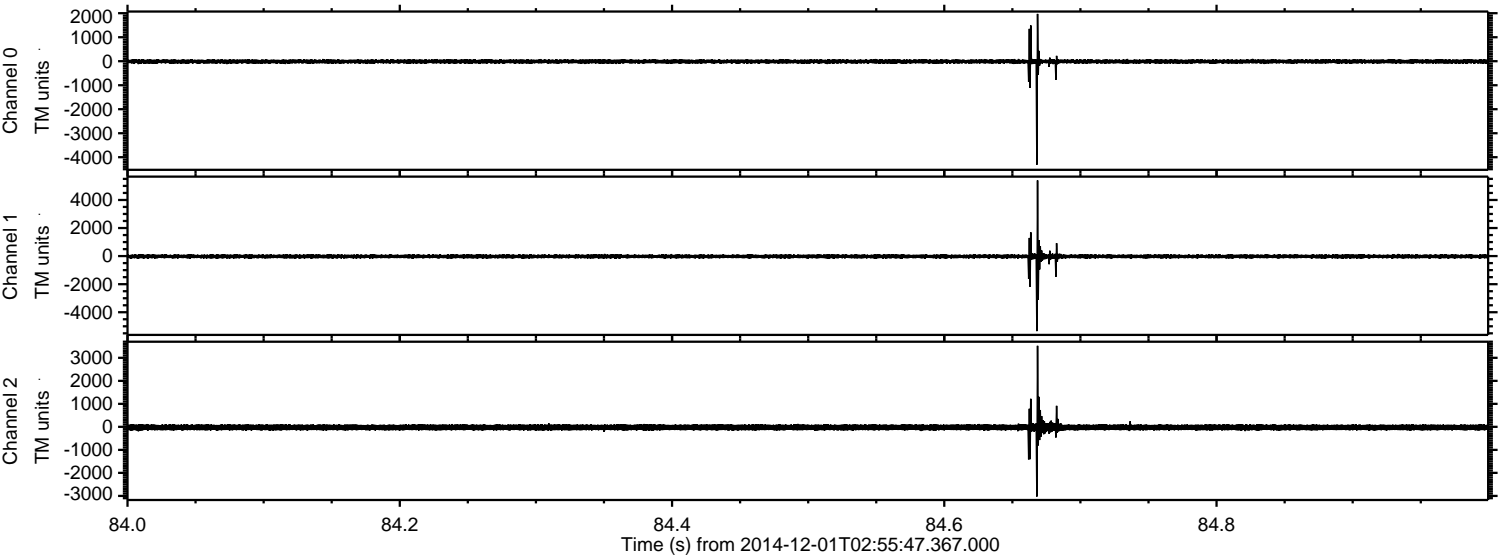

Processed Mon Dec 1 04:03:26 2014 by ELM ver.2012-10-06 from 001__elm20141201_025546__dat00.bin

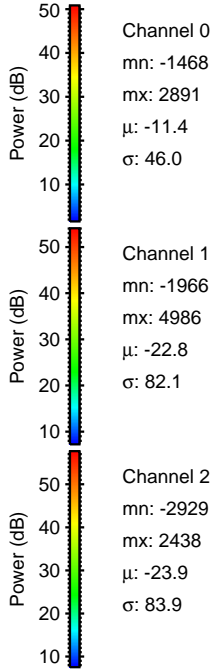
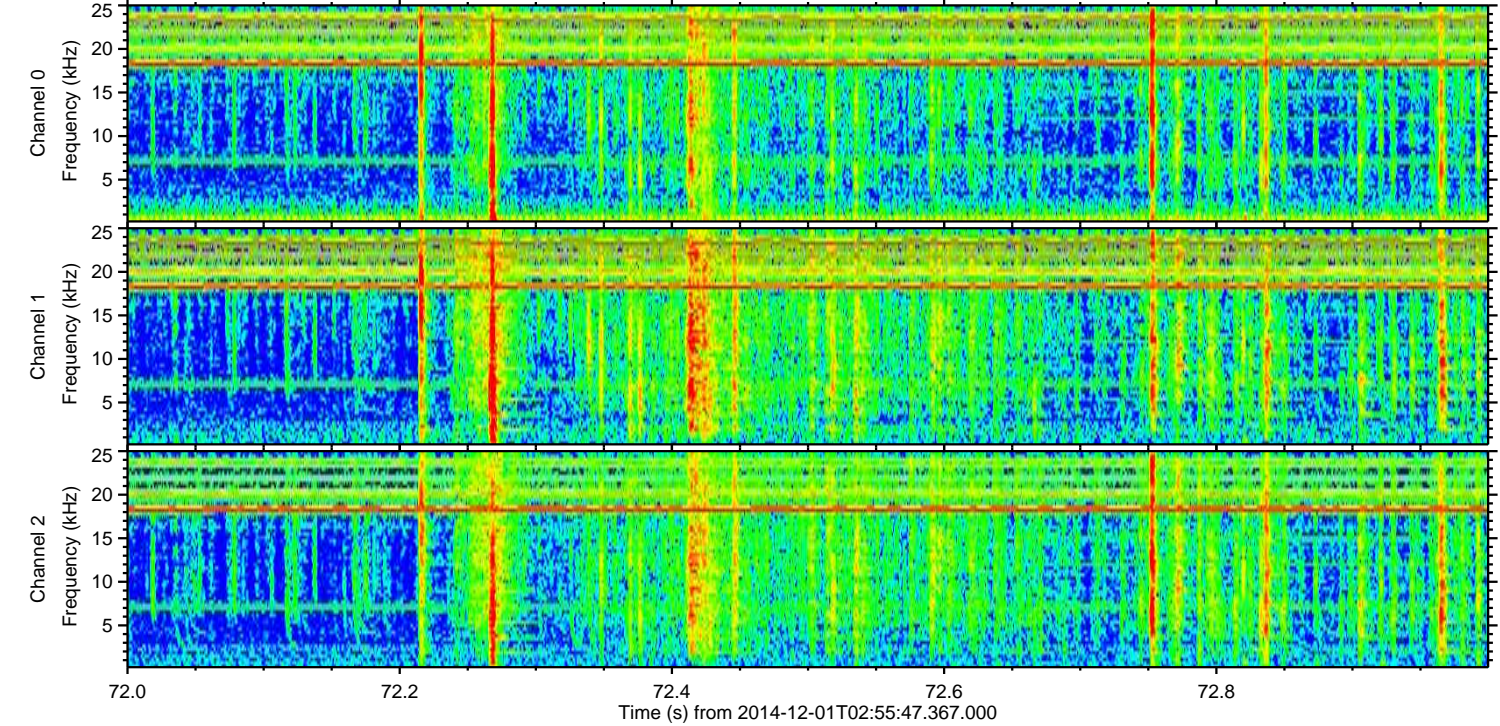
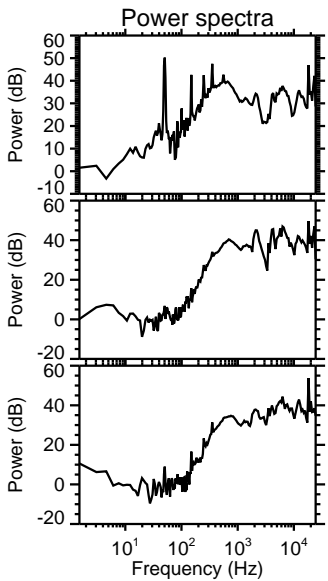
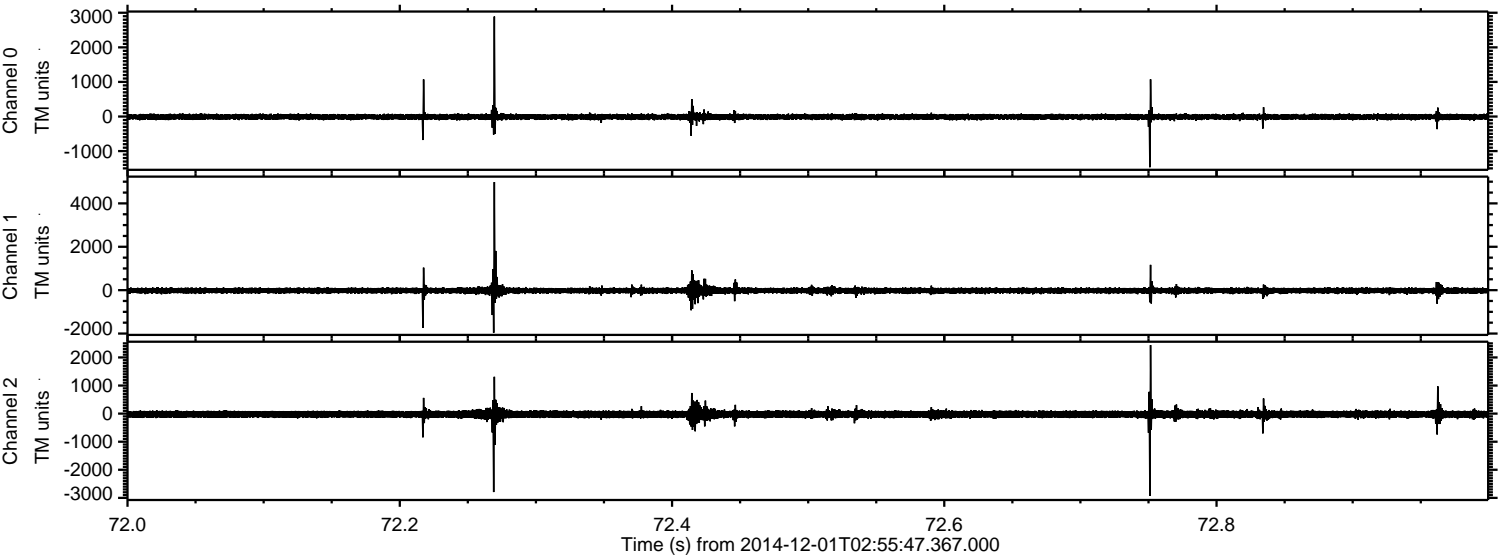

Processed Mon Dec 1 04:03:28 2014 by ELM ver.2012-10-06 from 001__elm20141201_025546__dat00.bin

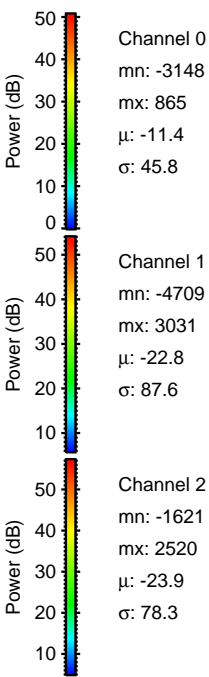
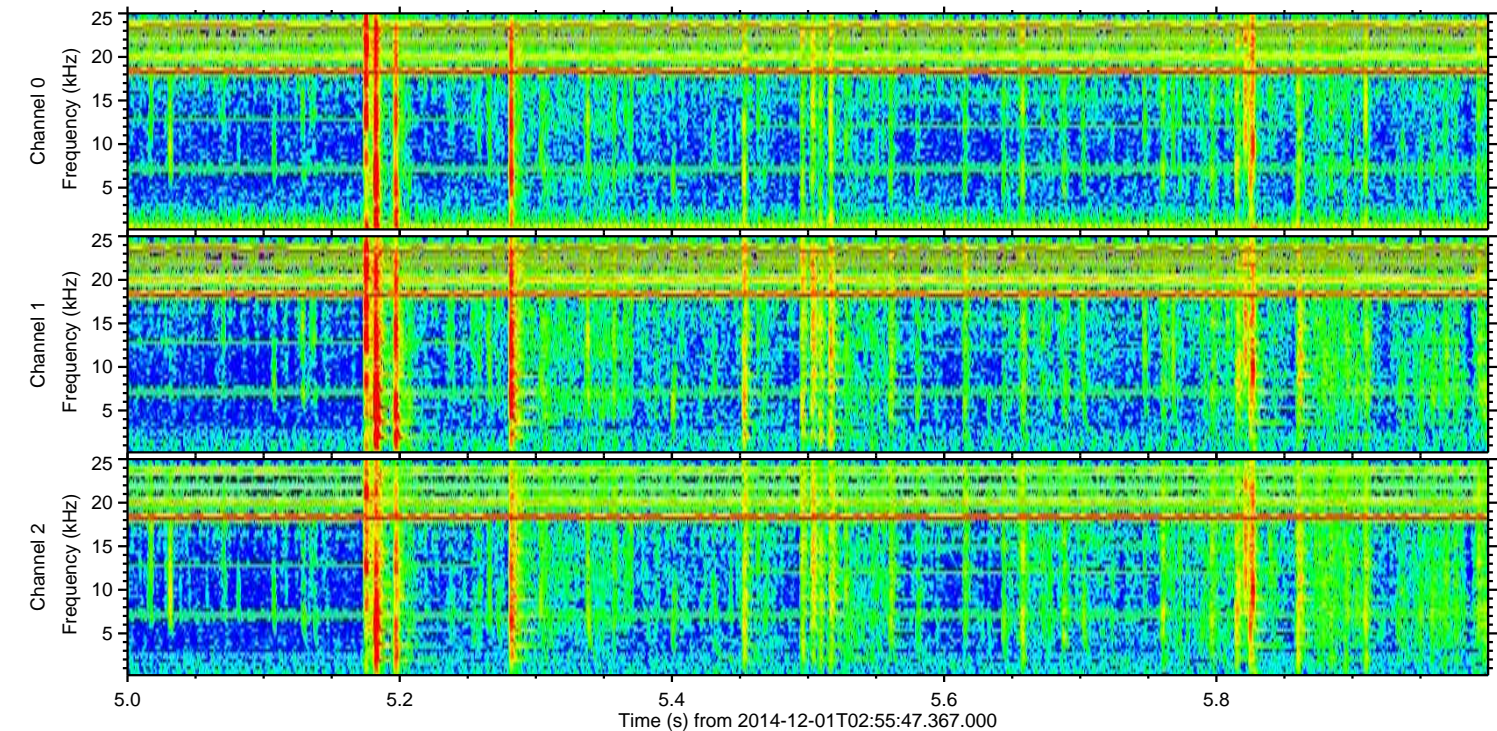
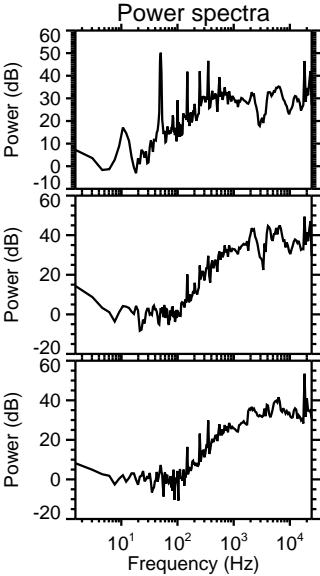
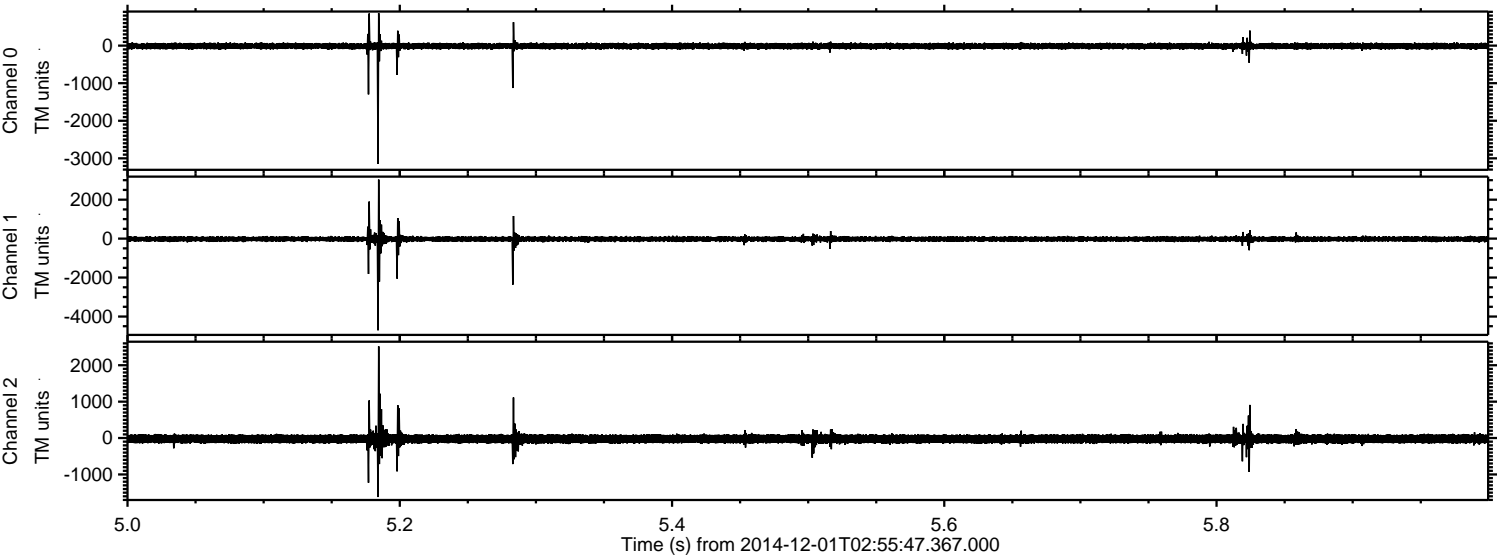

Channel 0
mn: -3148
mx: 865
 μ : -11.4
 σ : 45.8

Channel 1
mn: -4709
mx: 3031
 μ : -22.8
 σ : 87.6

Channel 2
mn: -1621
mx: 2520
 μ : -23.9
 σ : 78.3

