

ELMAVAN 3D WAVEFORMS (Measured data sampled at 50 kHz) 49789 packets of 144 samples from 2014-11-30T11:30:20.524.000.

Processed Sun Nov 30 12:37:39 2014 by ELM ver.2012-10-06 from 001__elm20141130_113019__dat00.bin

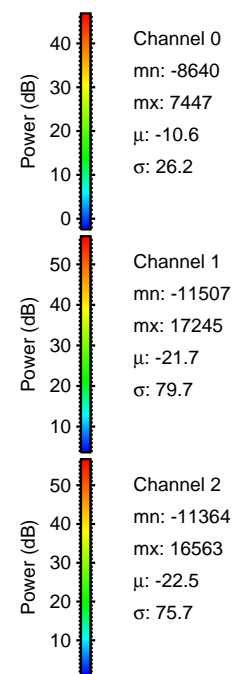
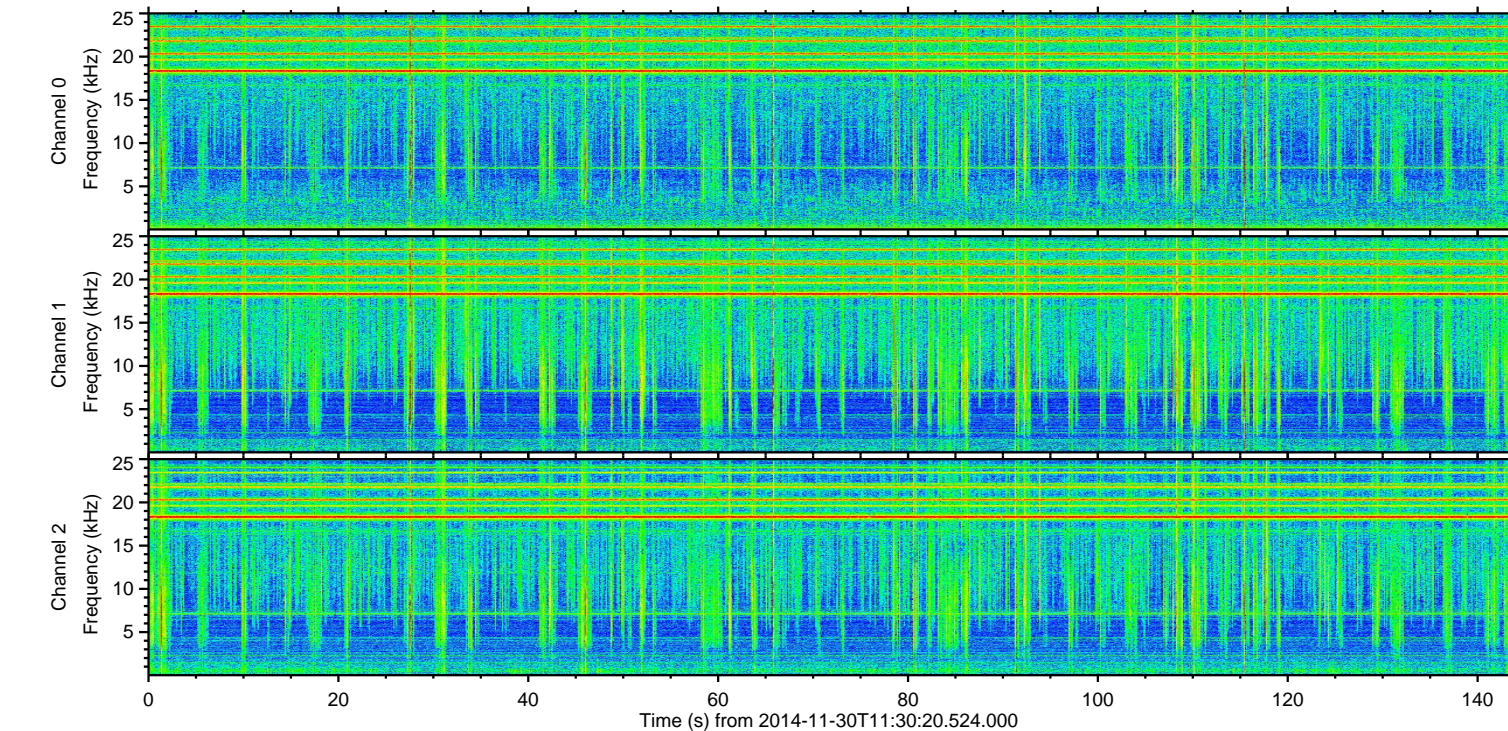
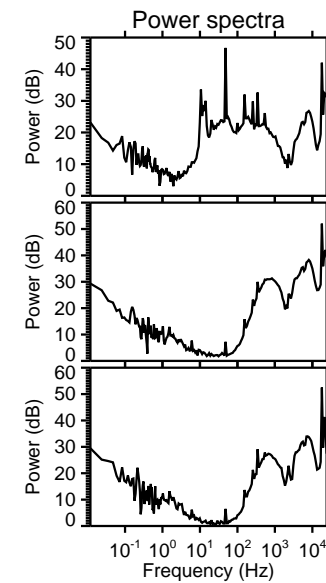
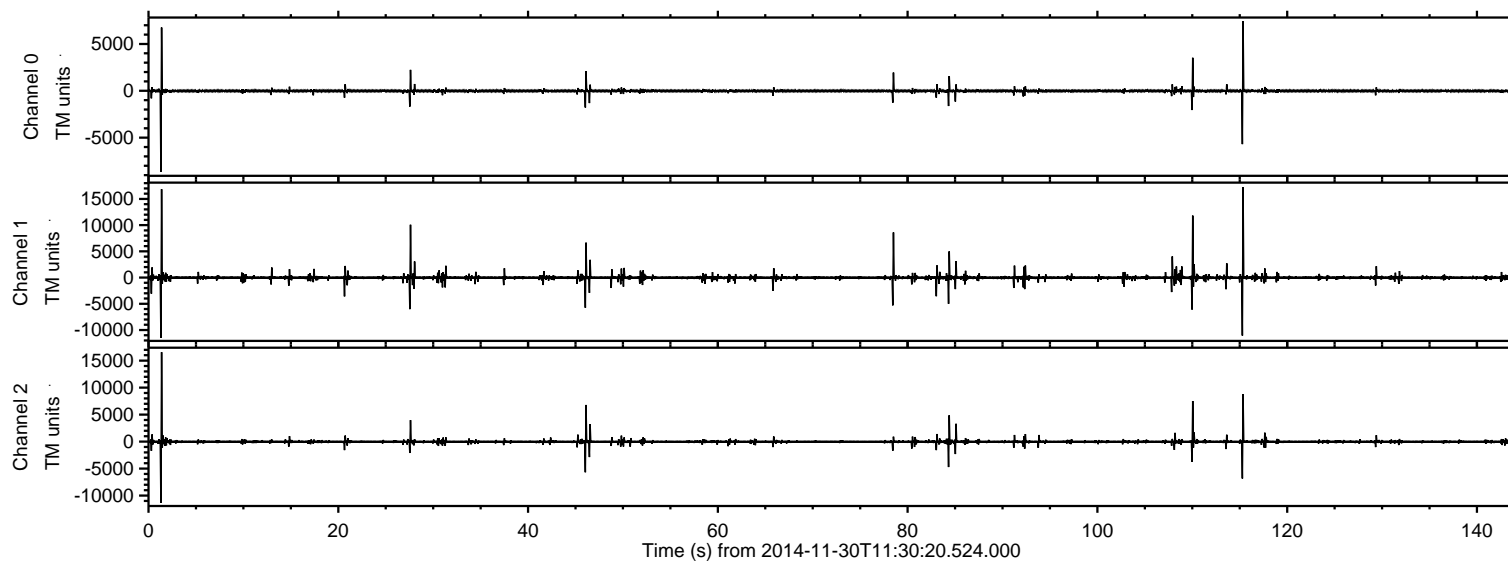

ELMAVAN 3D WAVEFORMS (Measured data sampled at 50 kHz) 49789 packets of 144 samples from 2014-11-30T11:30:20.524.000. Part 116/144

Processed Sun Nov 30 12:37:54 2014 by ELM ver.2012-10-06 from 001__elm20141130_113019__dat00.bin

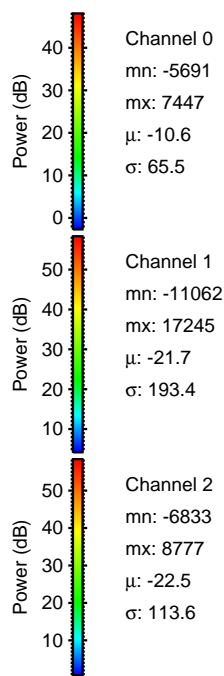
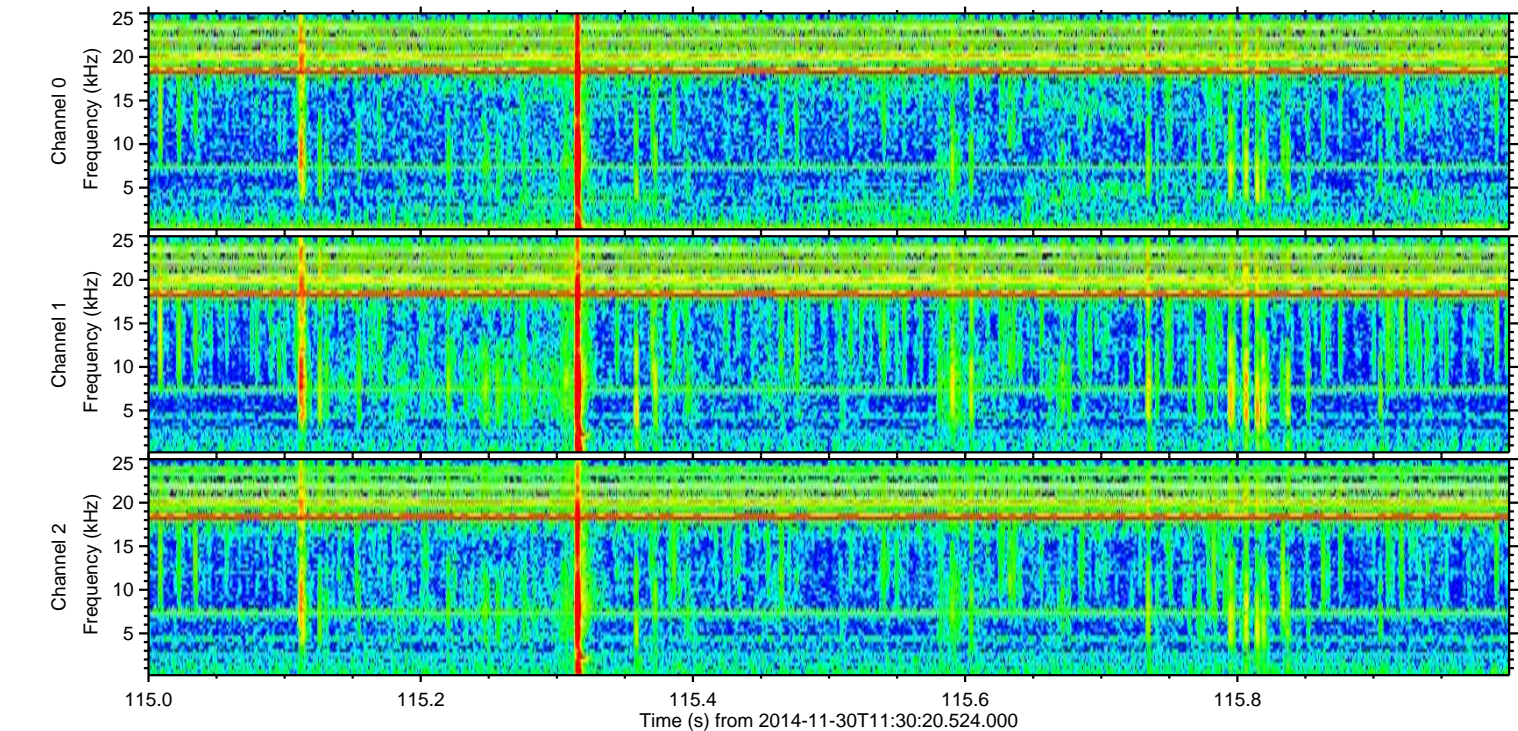
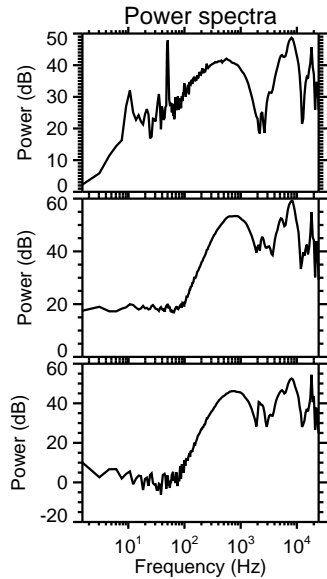
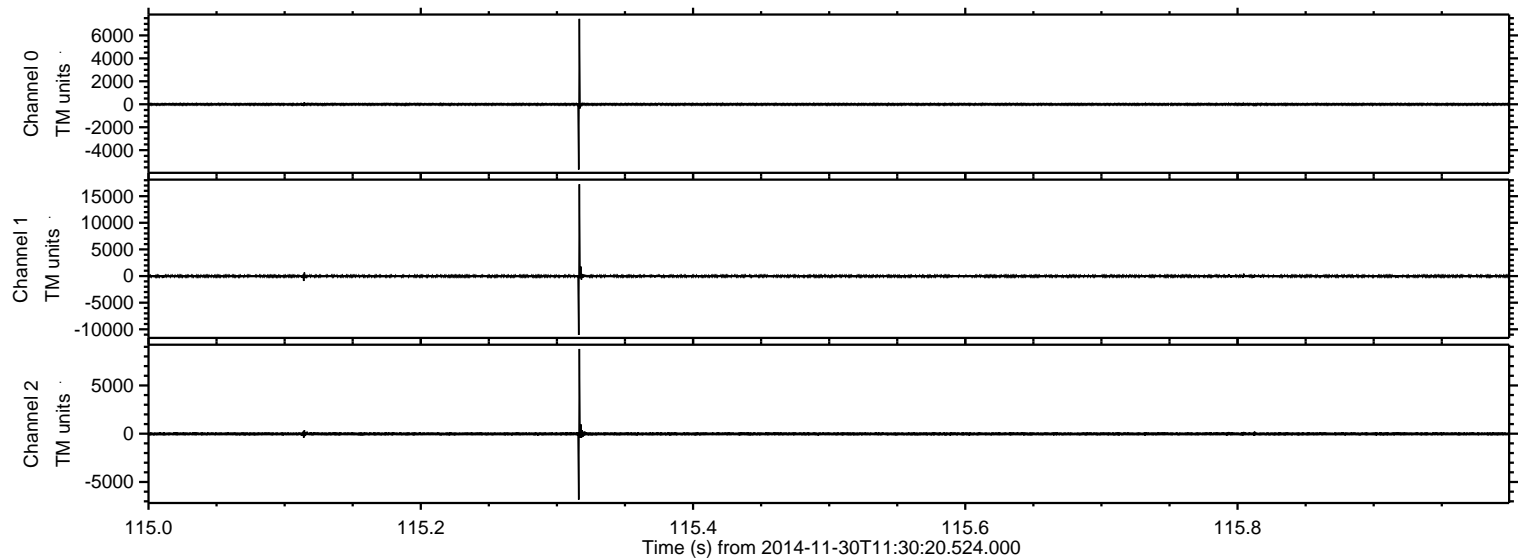

ELMAVAN 3D WAVEFORMS (Measured data sampled at 50 kHz) 49789 packets of 144 samples from 2014-11-30T11:30:20.524.000. Part 2/144

Processed Sun Nov 30 12:37:55 2014 by ELM ver.2012-10-06 from 001__elm20141130_113019__dat00.bin

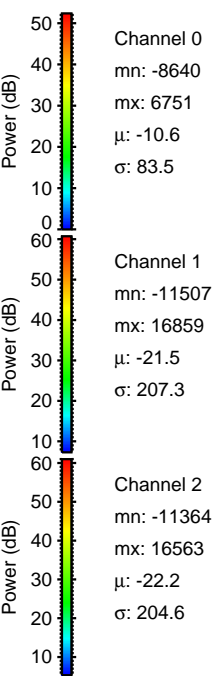
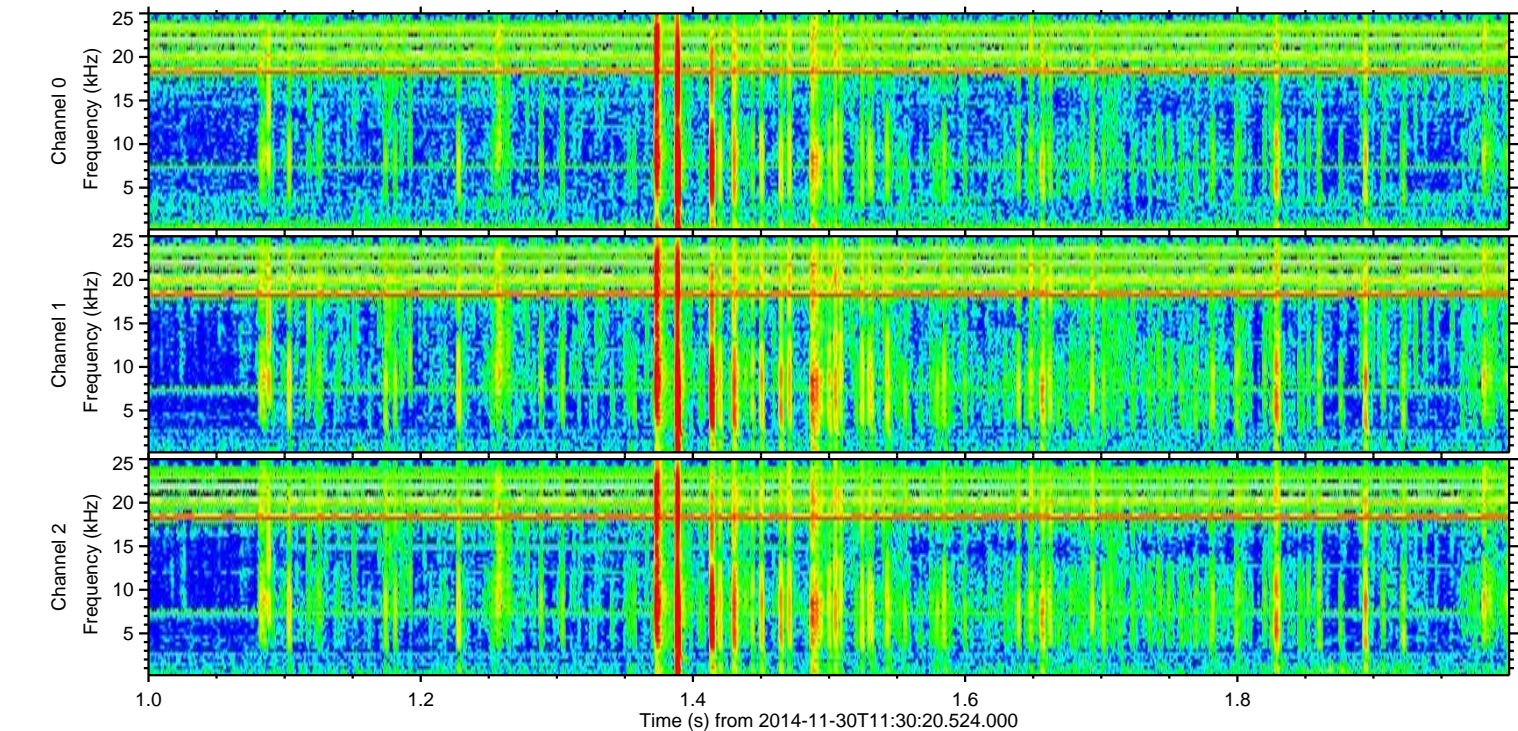
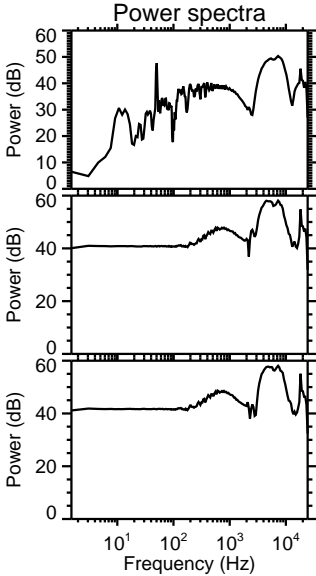
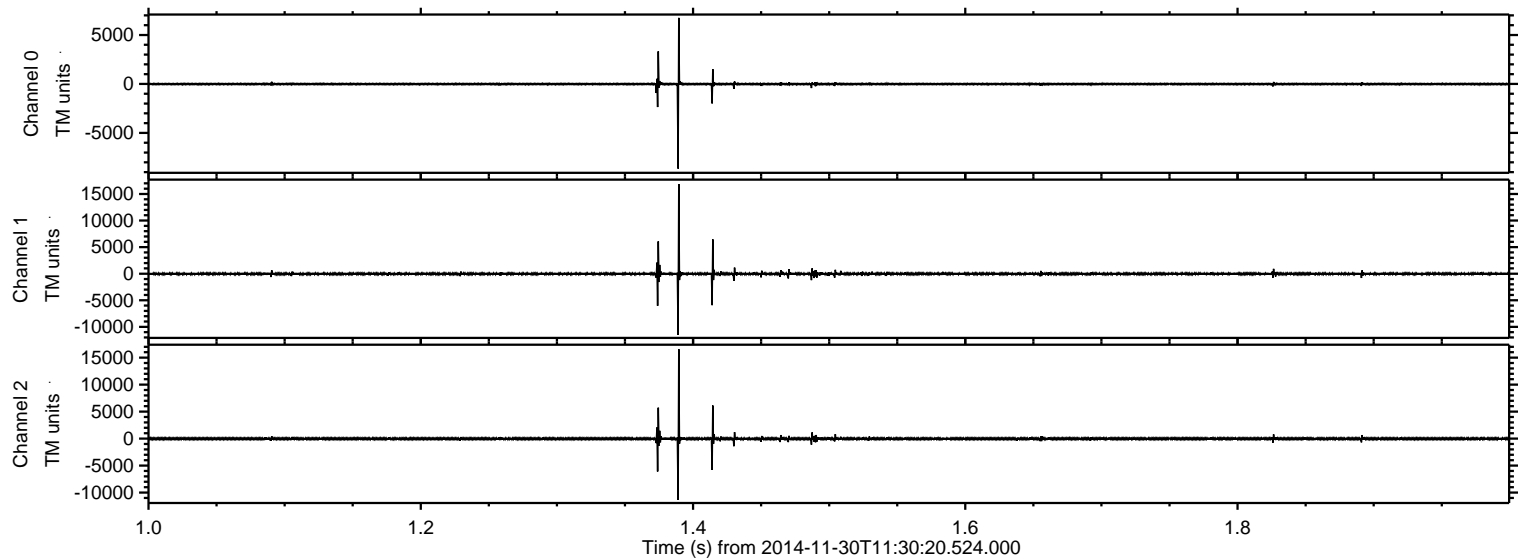

ELMAVAN 3D WAVEFORMS (Measured data sampled at 50 kHz) 49789 packets of 144 samples from 2014-11-30T11:30:20.524.000. Part 111/144

Processed Sun Nov 30 12:37:56 2014 by ELM ver.2012-10-06 from 001__elm20141130_113019__dat00.bin

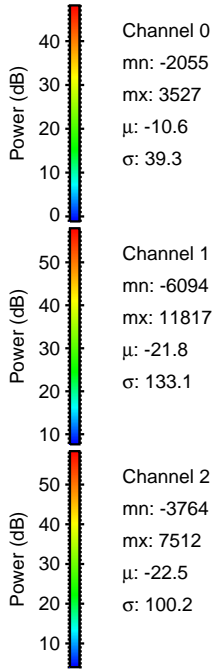
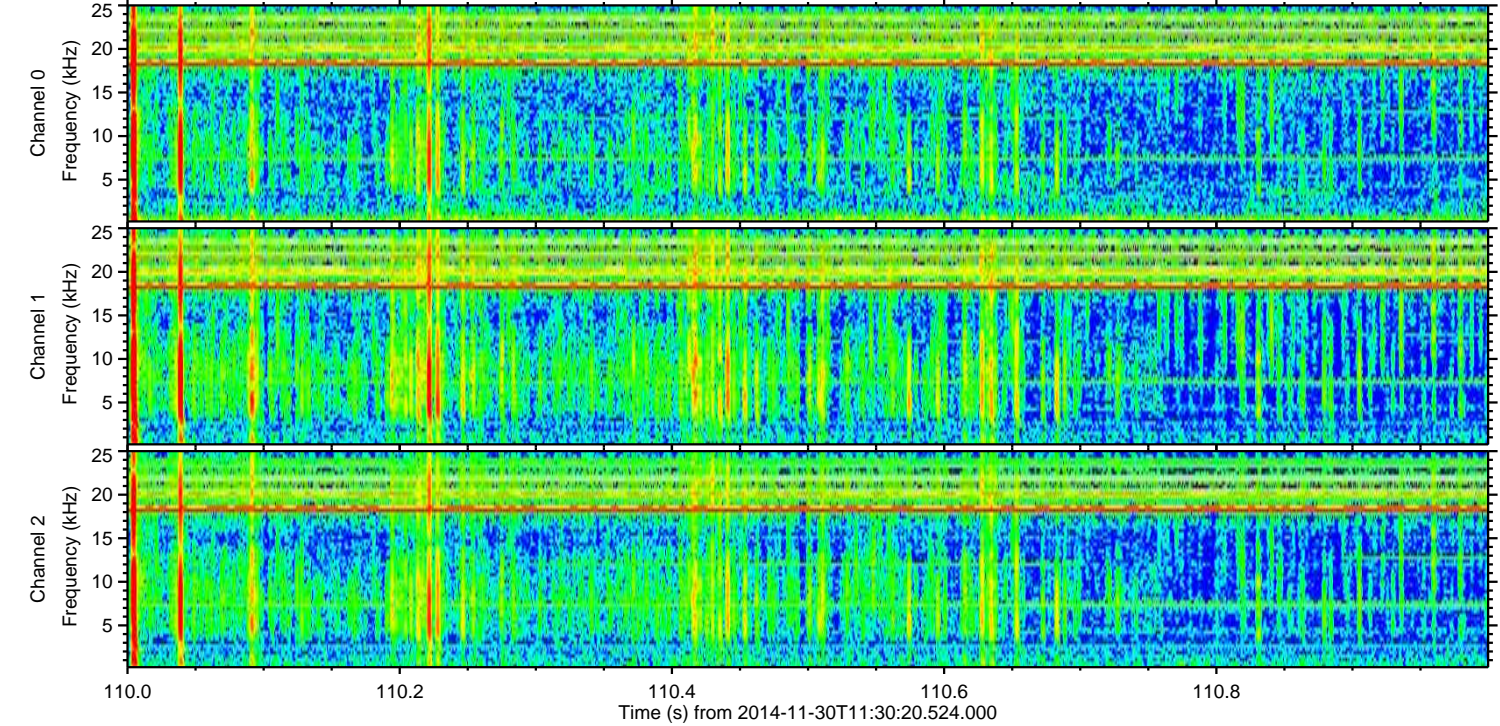
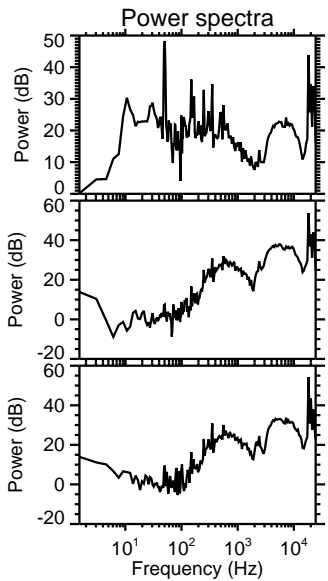
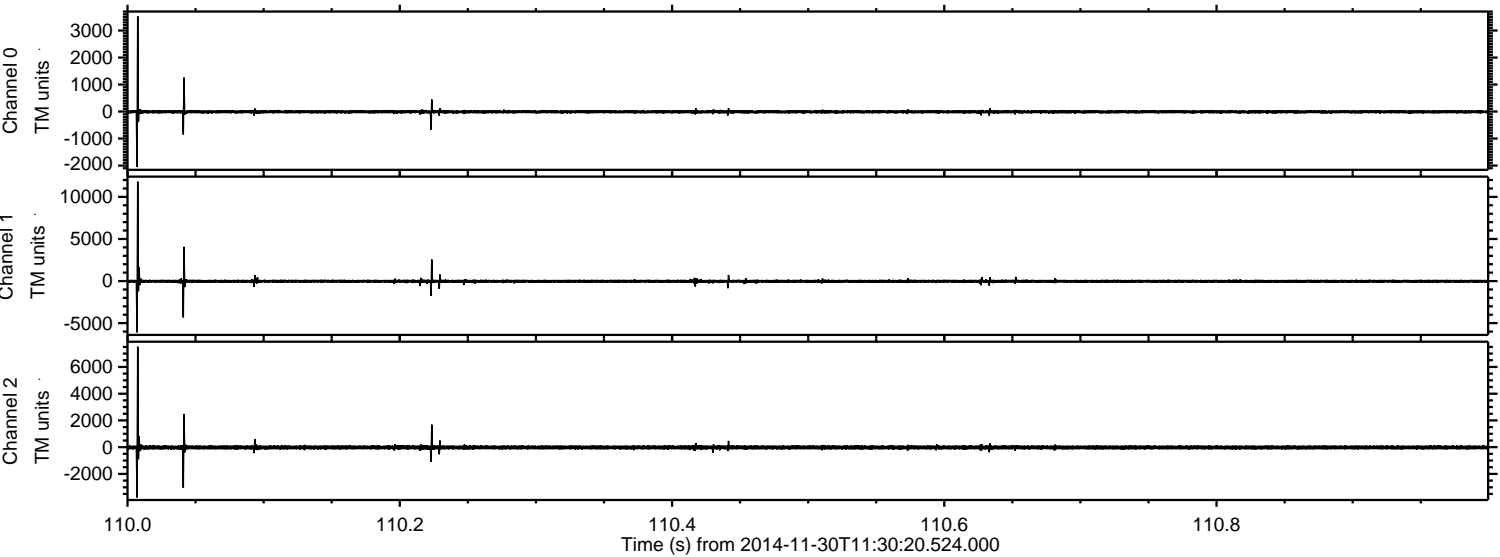

Processed Sun Nov 30 12:37:57 2014 by ELM ver.2012-10-06 from 001__elm20141130_113019__dat00.bin

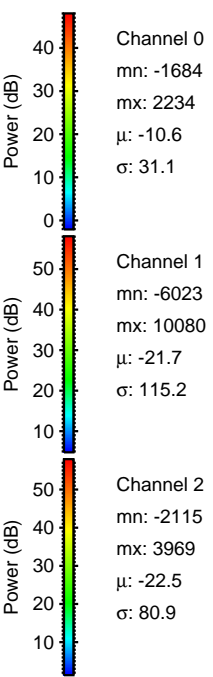
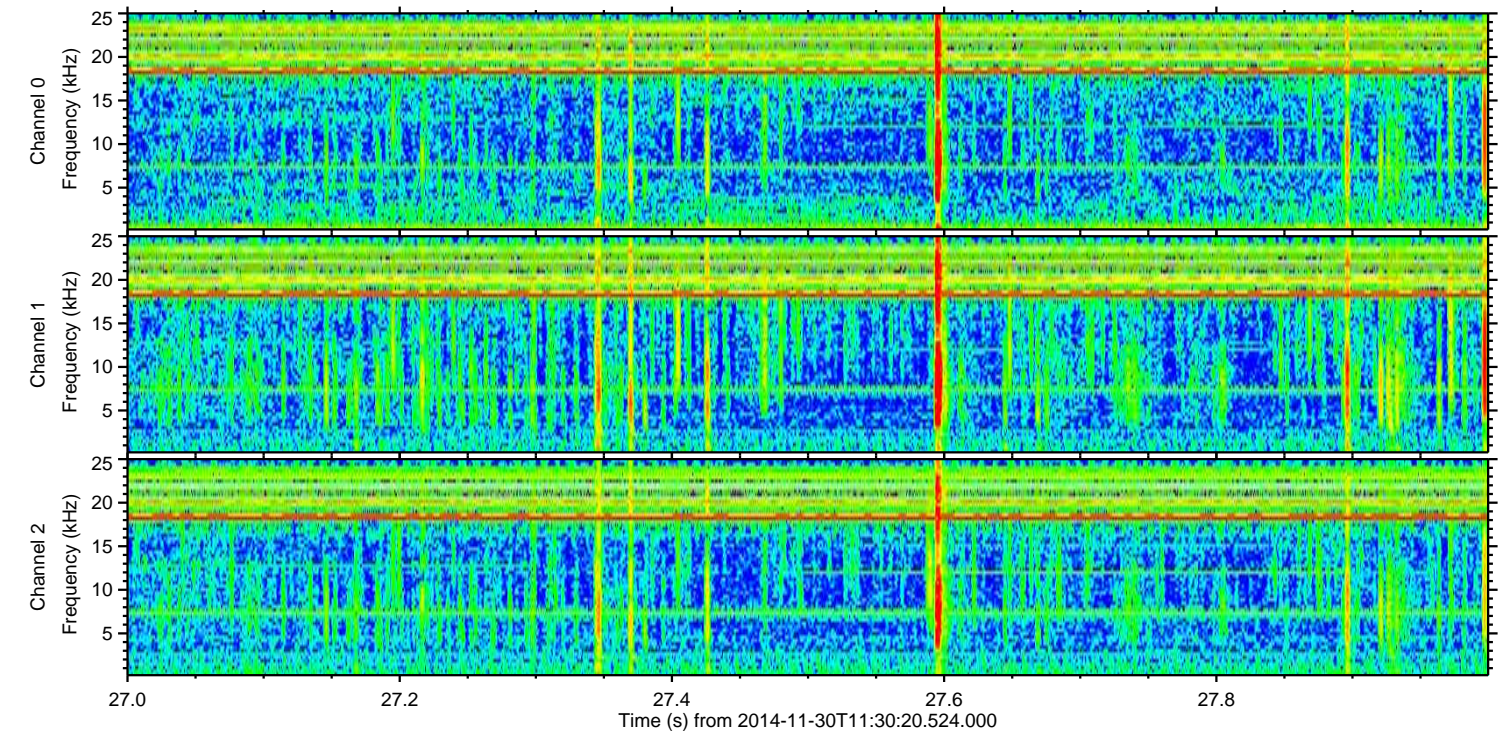
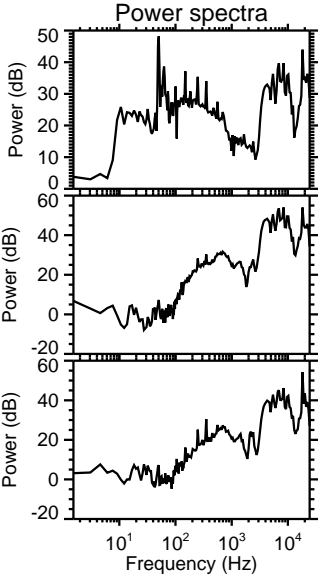
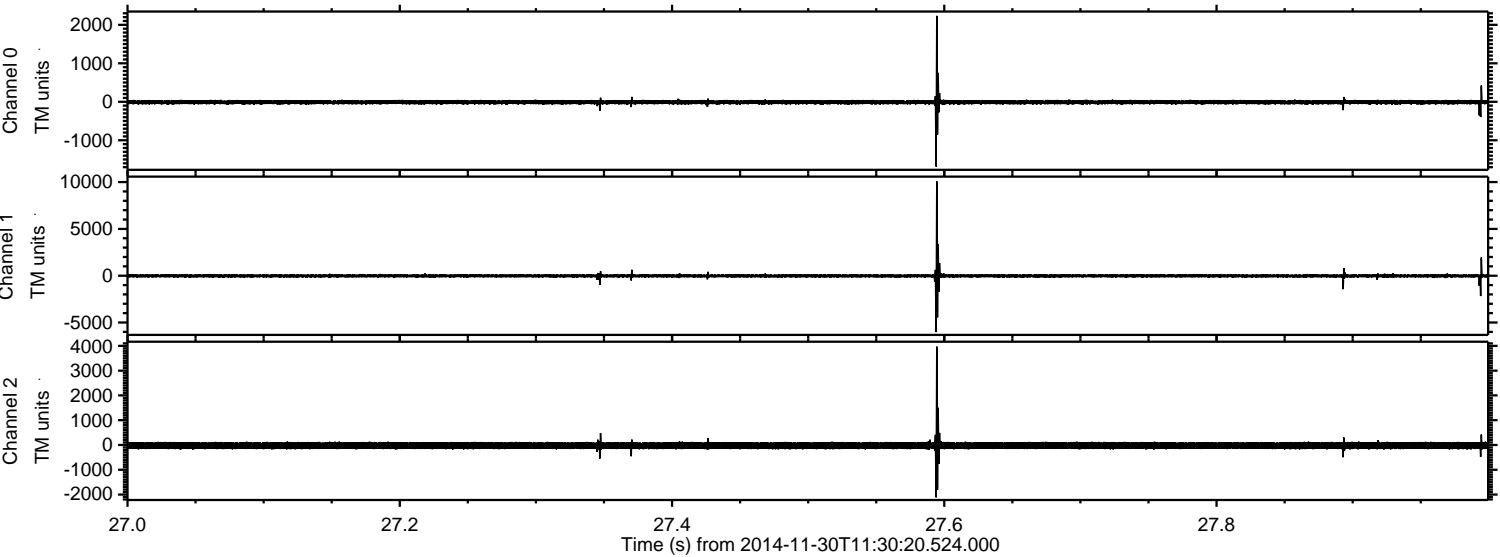

ELMAVAN 3D WAVEFORMS (Measured data sampled at 50 kHz) 49789 packets of 144 samples from 2014-11-30T11:30:20.524.000. Part 79/144

Processed Sun Nov 30 12:37:58 2014 by ELM ver.2012-10-06 from 001__elm20141130_113019__dat00.bin

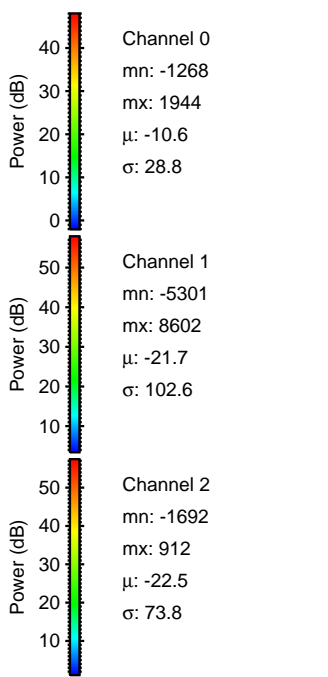
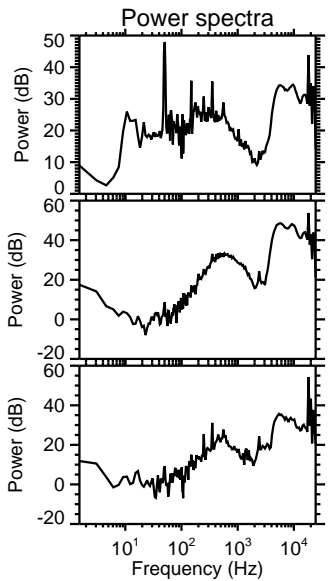
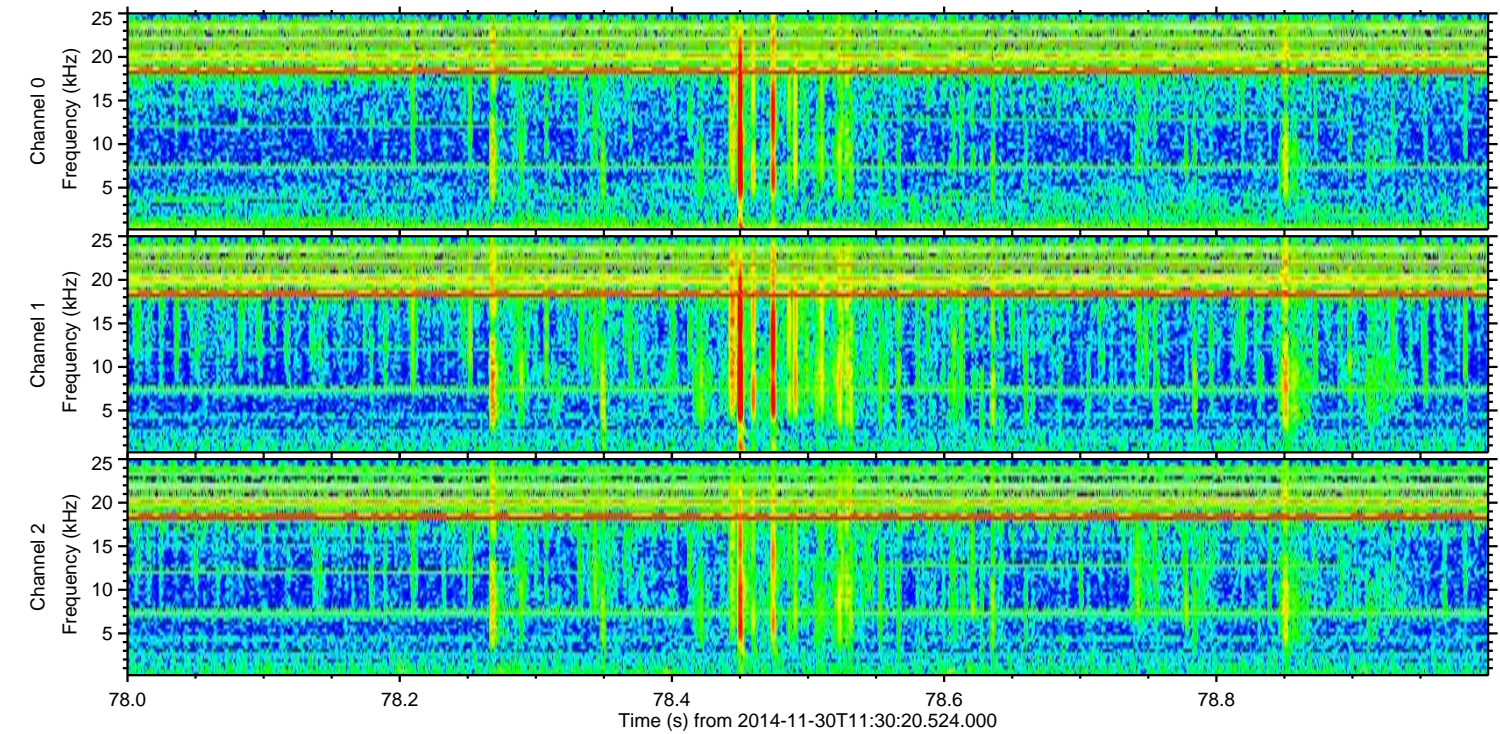
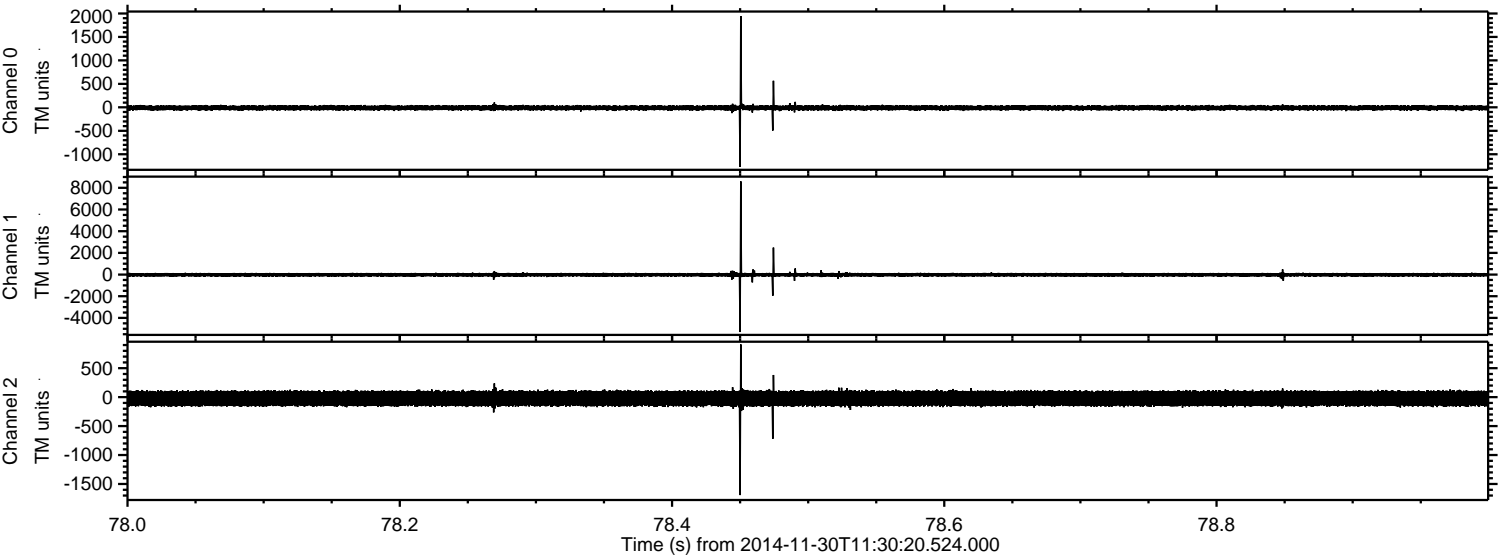

Processed Sun Nov 30 12:38:00 2014 by ELM ver.2012-10-06 from 001__elm20141130_113019__dat00.bin

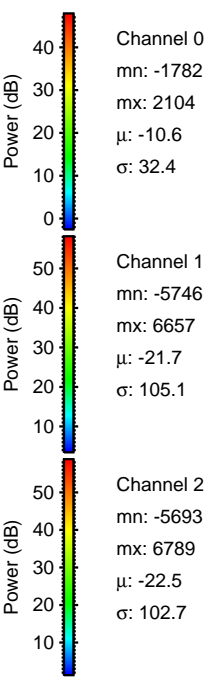
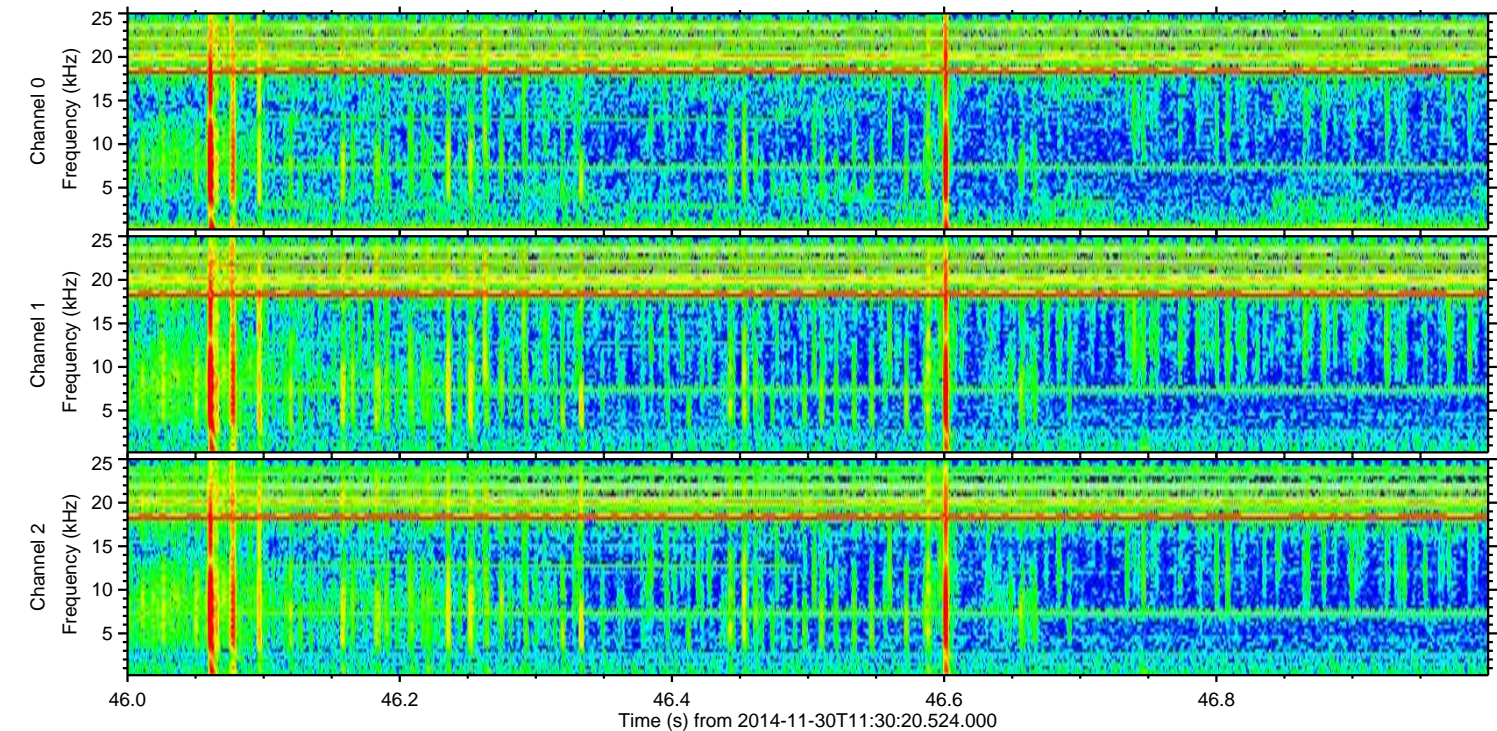
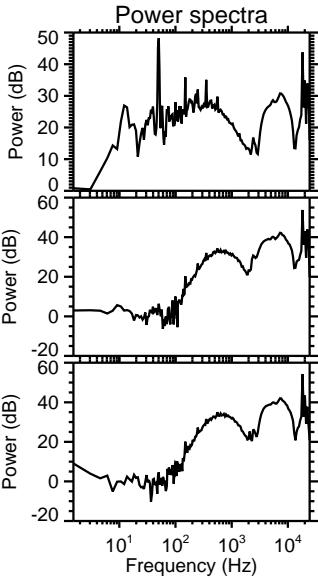
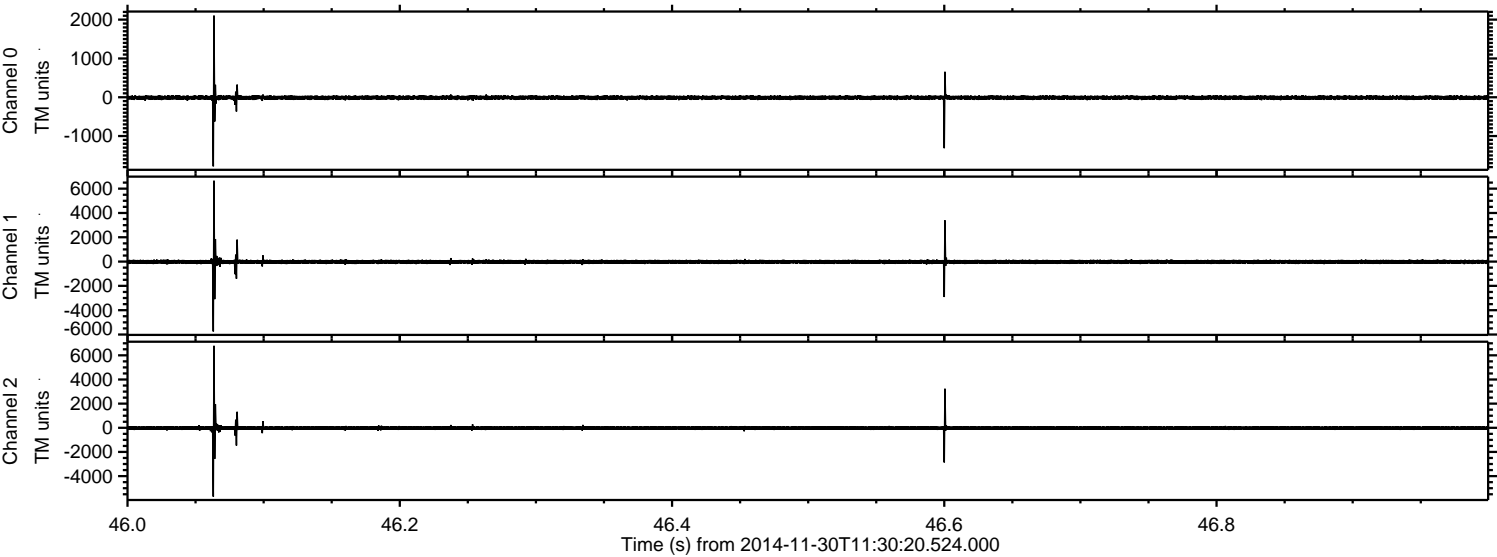

Processed Sun Nov 30 12:38:01 2014 by ELM ver.2012-10-06 from 001__elm20141130_113019__dat00.bin

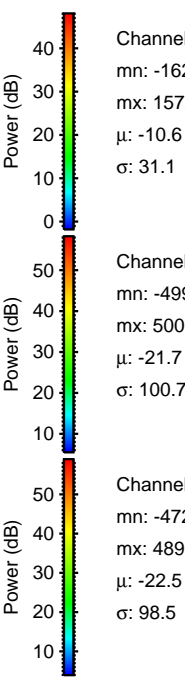
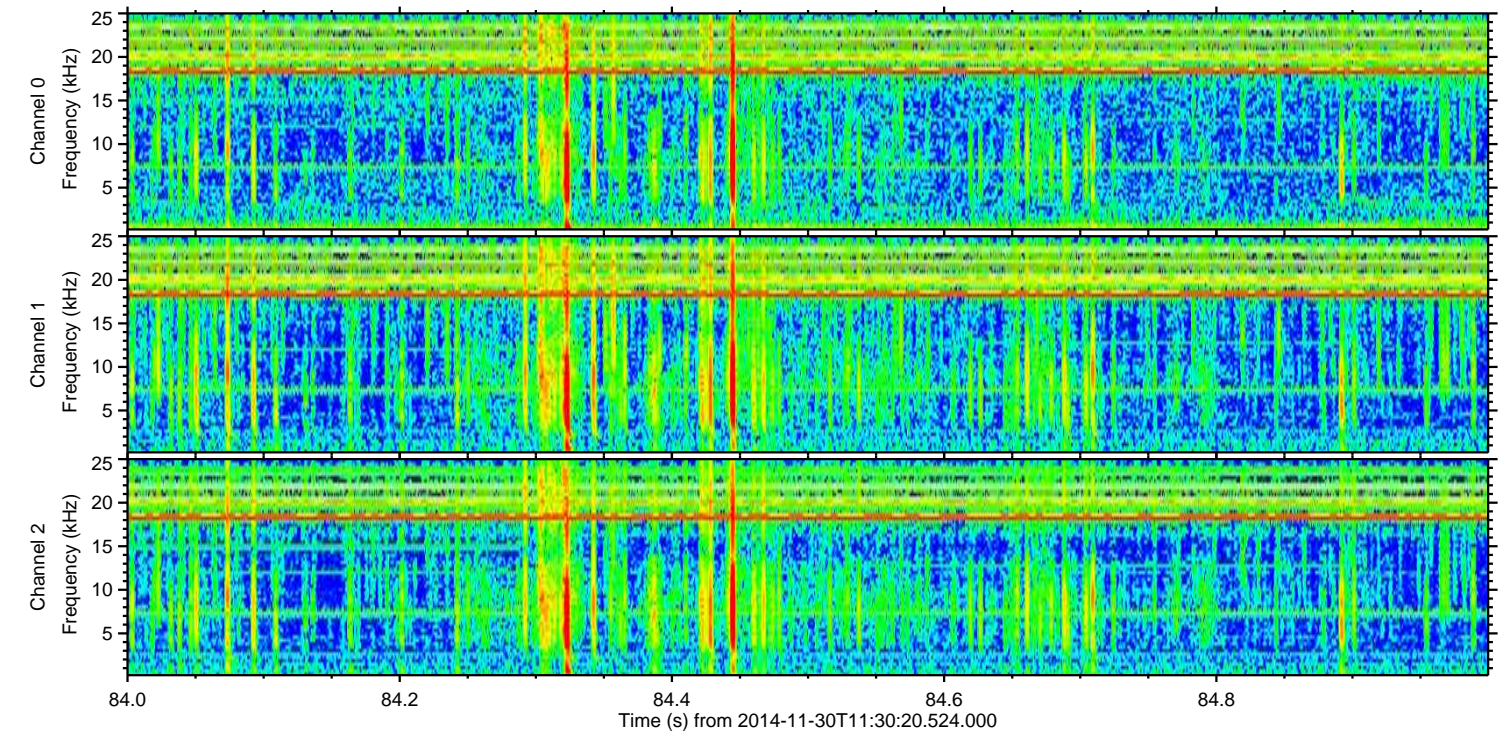
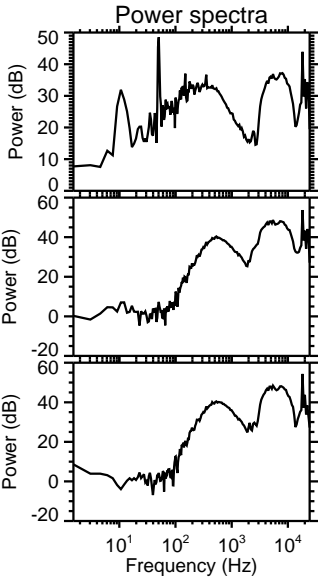
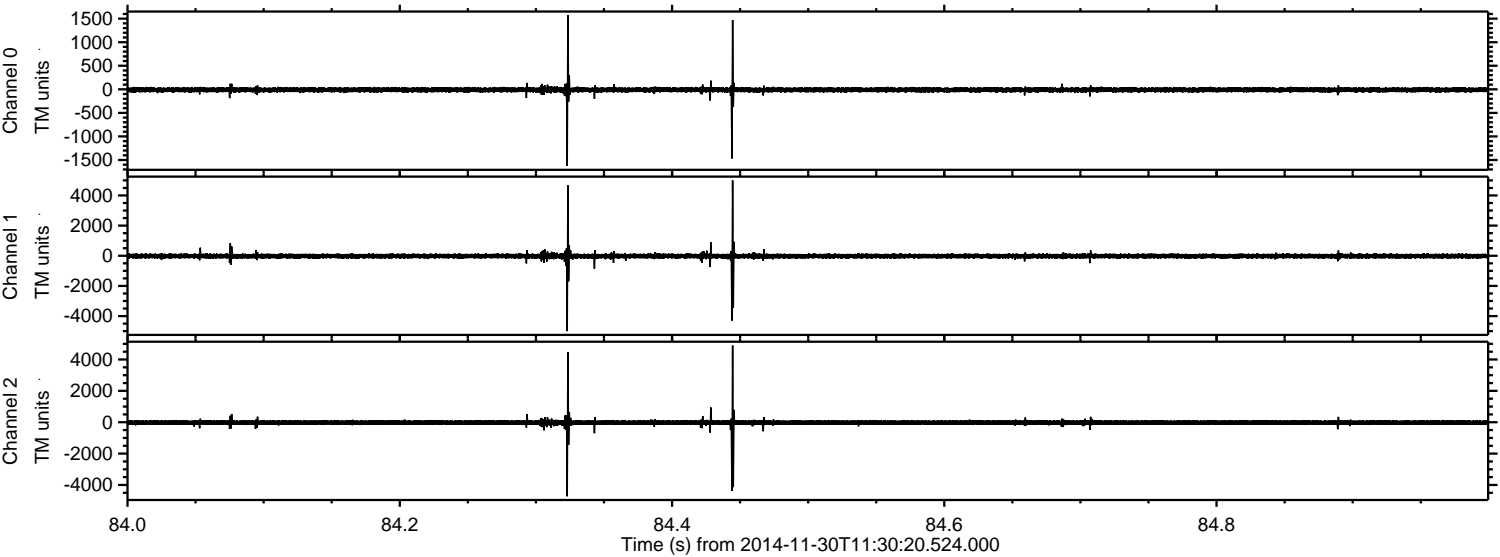

Channel 0
mn: -1627
mx: 1572
 μ : -10.6
 σ : 31.1

Channel 1
mn: -4999
mx: 5000
 μ : -21.7
 σ : 100.7

Channel 2
mn: -4722
mx: 4890
 μ : -22.5
 σ : 98.5

Processed Sun Nov 30 12:38:02 2014 by ELM ver.2012-10-06 from 001__elm20141130_113019__dat00.bin

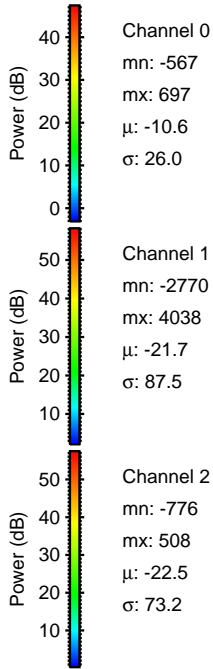
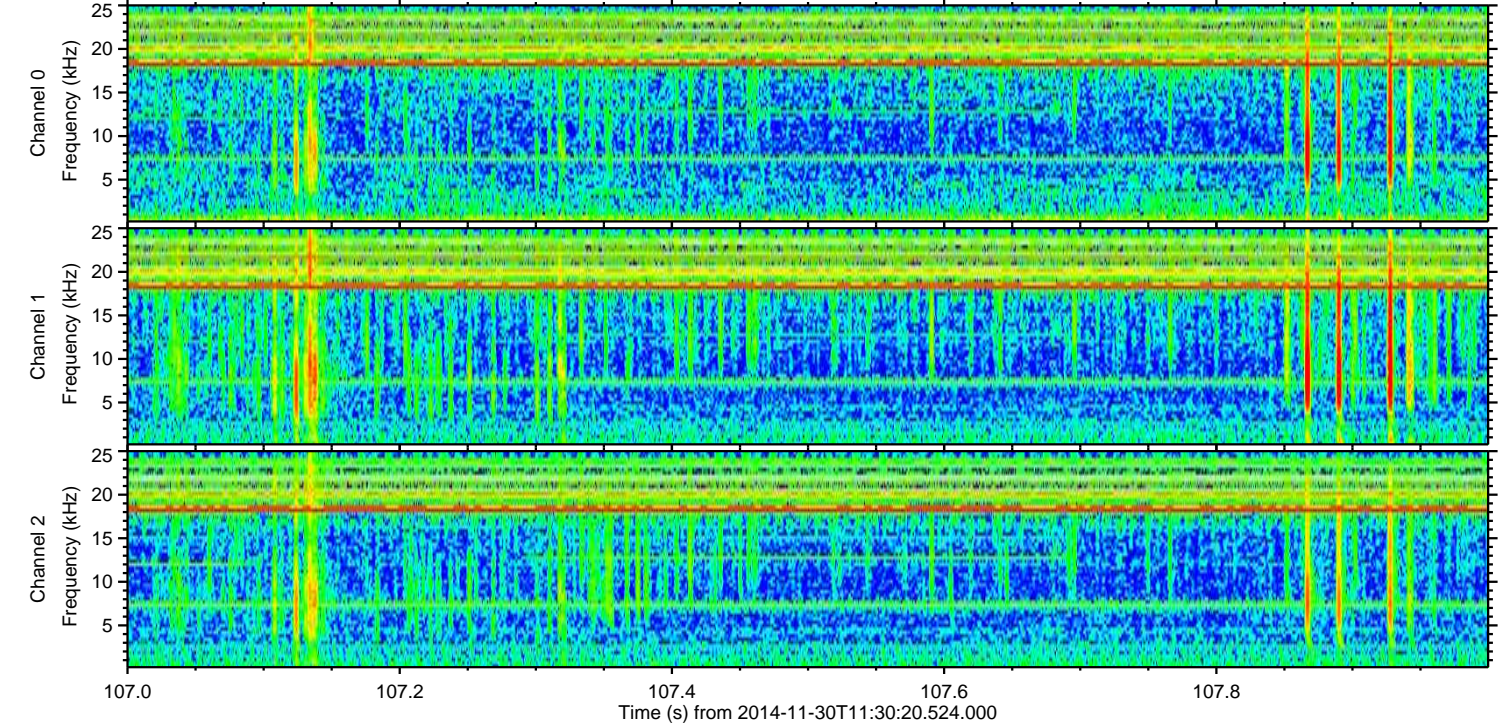
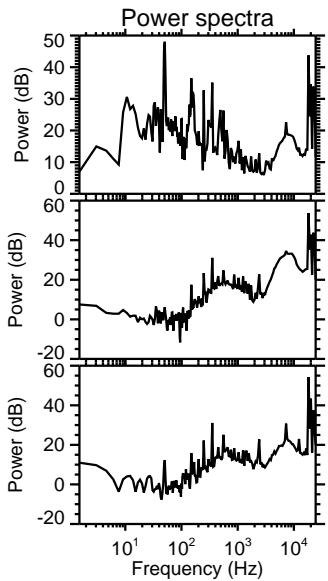
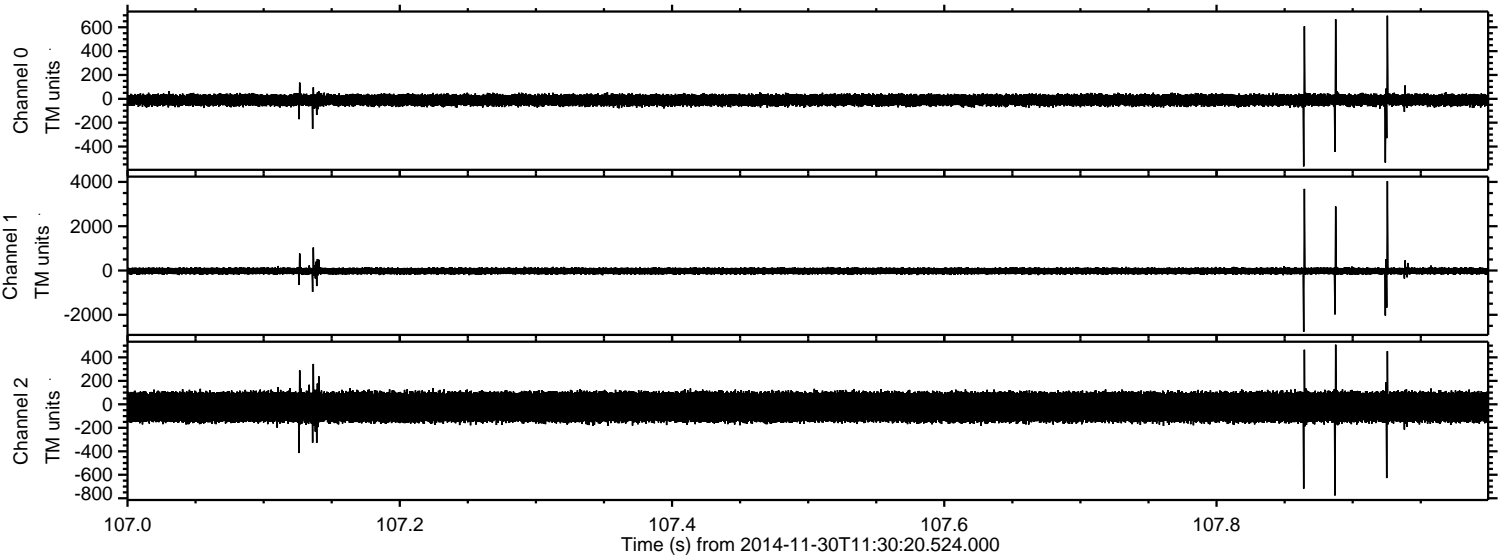

Processed Sun Nov 30 12:38:03 2014 by ELM ver.2012-10-06 from 001__elm20141130_113019__dat00.bin

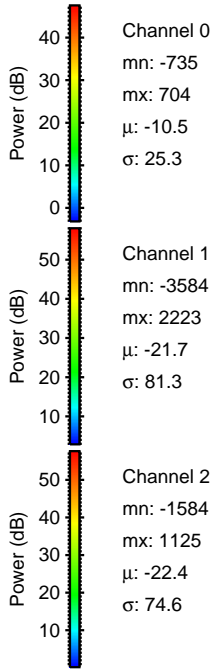
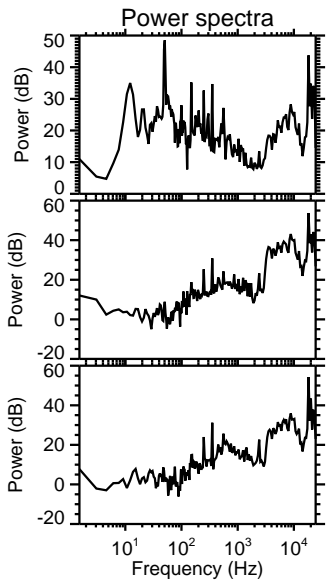
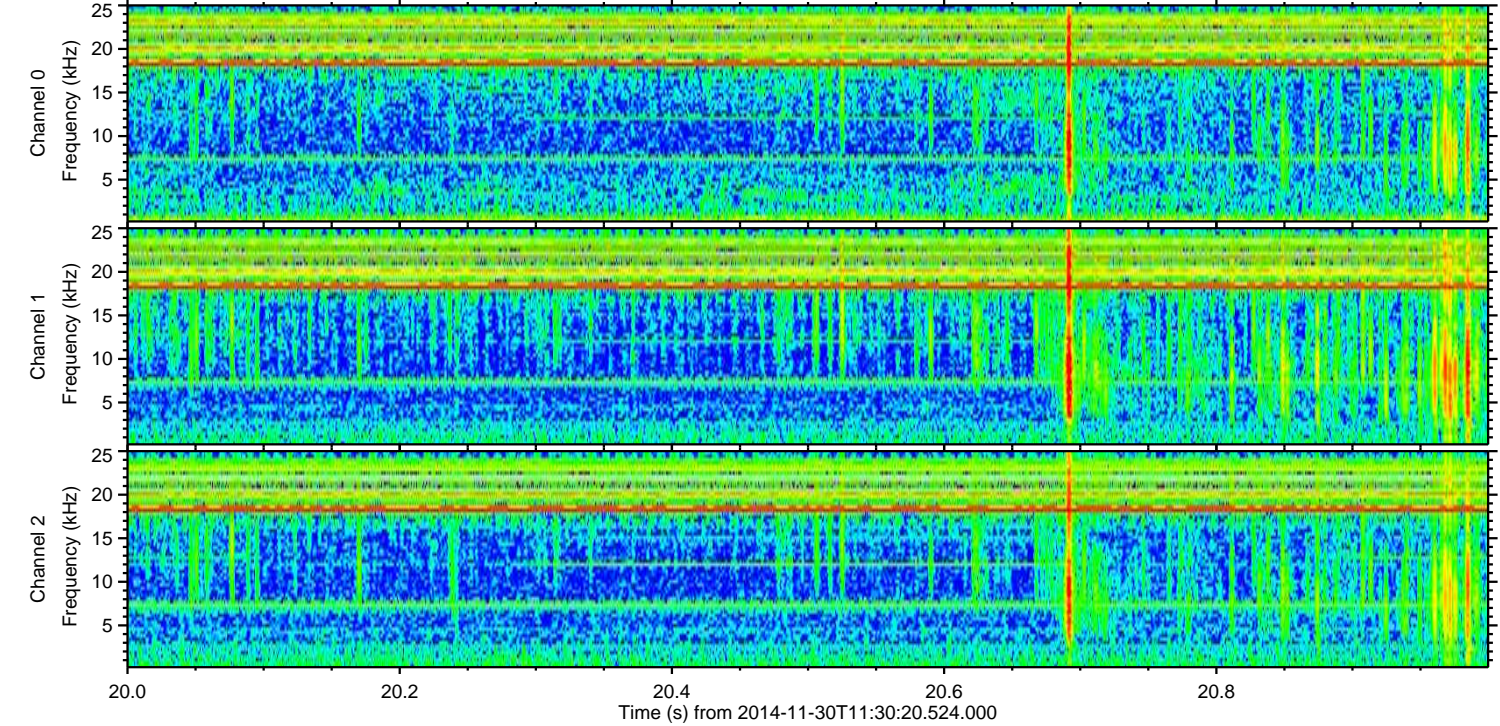
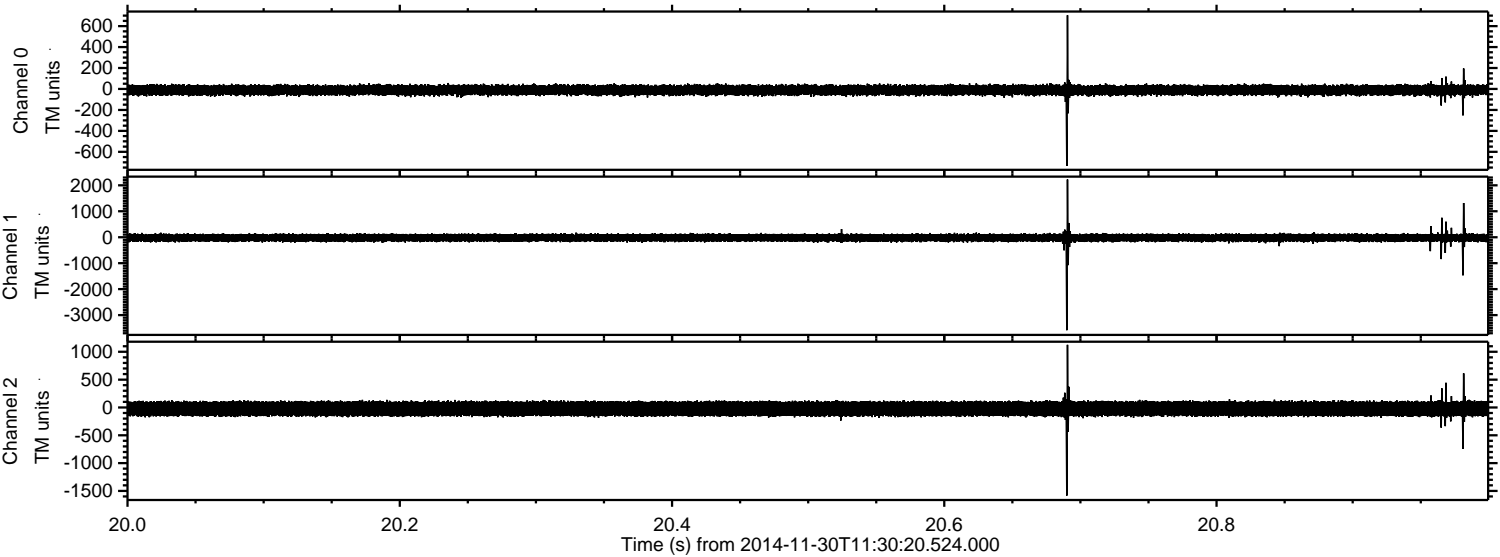

Processed Sun Nov 30 12:38:04 2014 by ELM ver.2012-10-06 from 001__elm20141130_113019__dat00.bin

