

# ELMAVAN 3D WAVEFORMS (Measured data sampled at 50 kHz) 49706 packets of 144 samples from 2014-11-30T11:05:19.802.000.

Processed Sun Nov 30 12:16:38 2014 by ELM ver.2012-10-06 from 001\_\_elm20141130\_110518\_\_dat00.bin

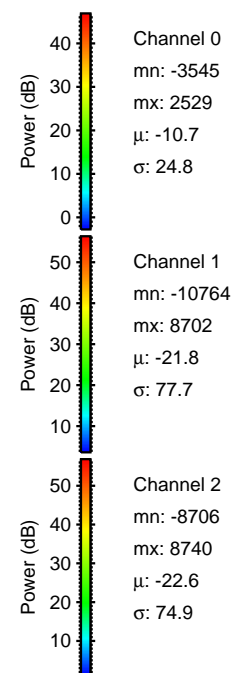

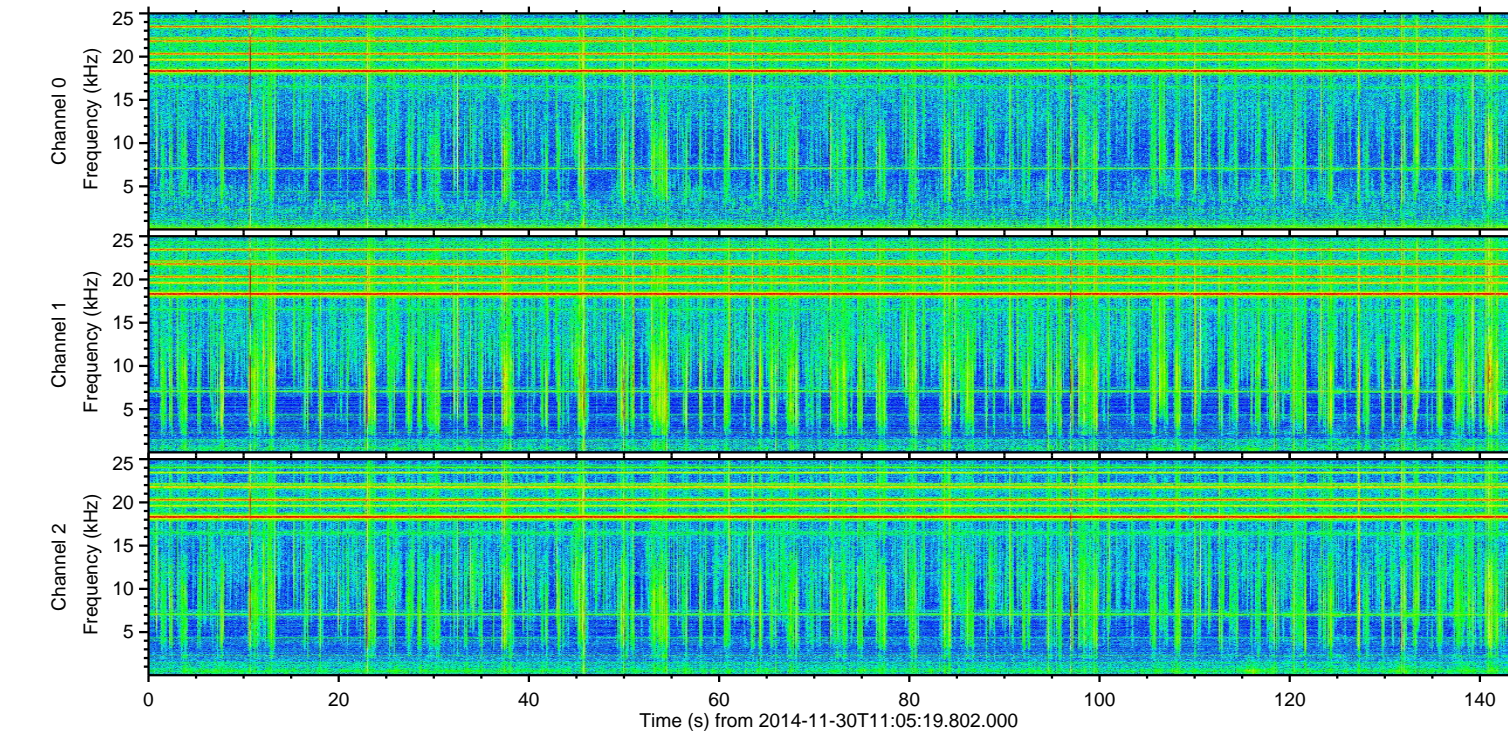
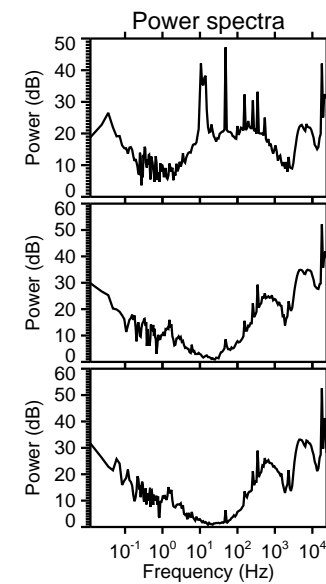
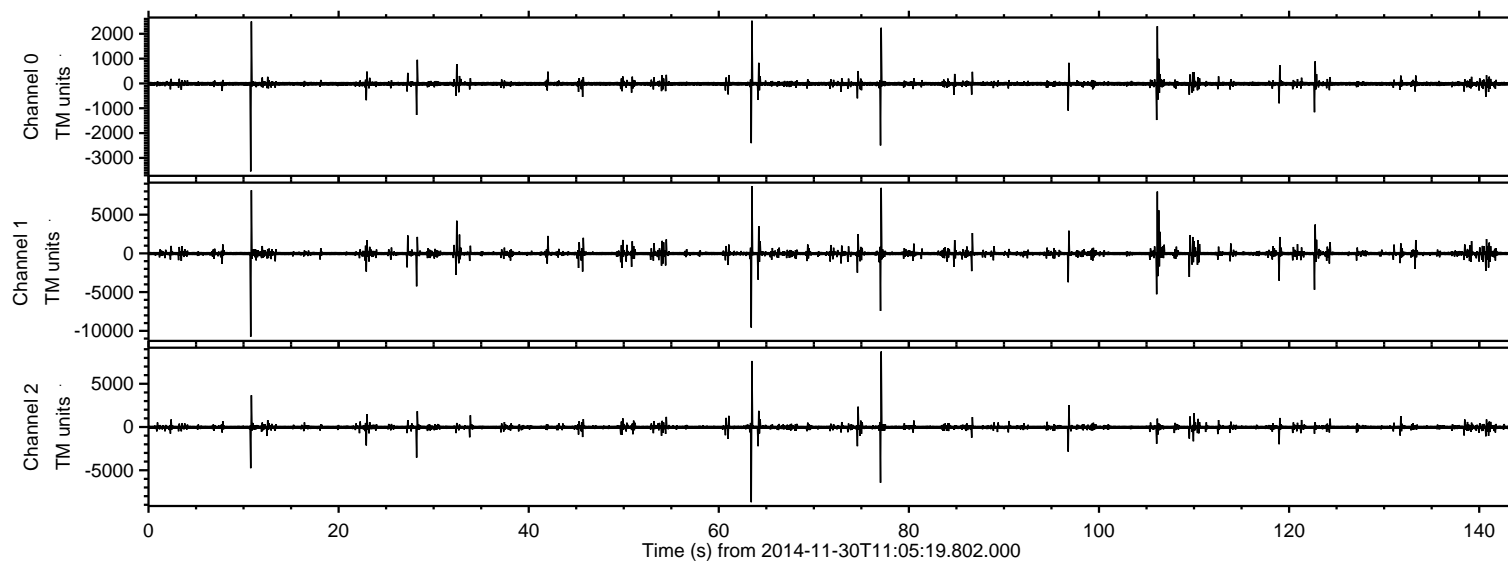

ELMAVAN 3D WAVEFORMS (Measured data sampled at 50 kHz) 49706 packets of 144 samples from 2014-11-30T11:05:19.802.000. Part 11/144

Processed Sun Nov 30 12:16:52 2014 by ELM ver.2012-10-06 from 001\_\_elm20141130\_110518\_\_dat00.bin

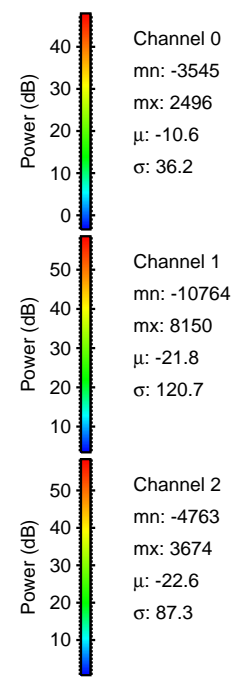
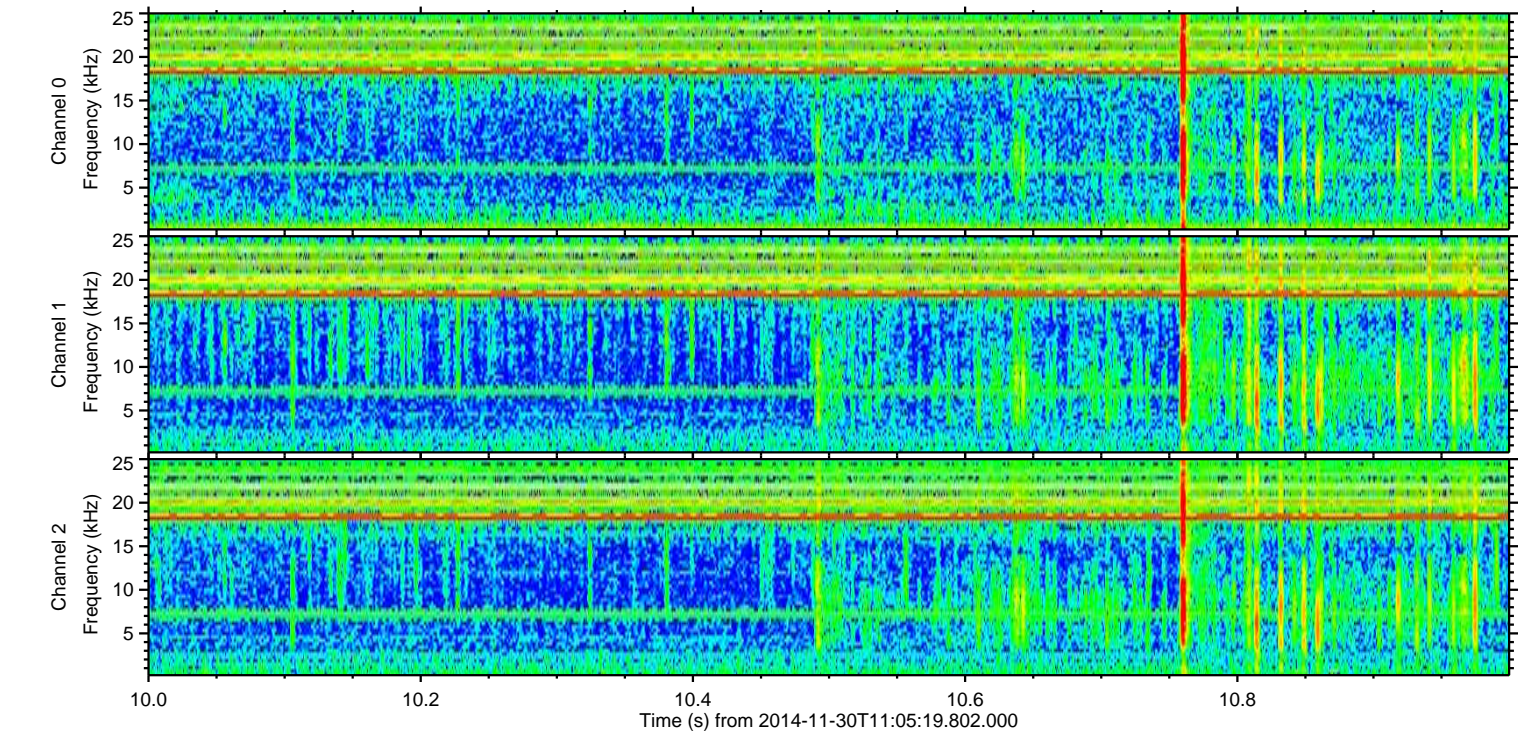
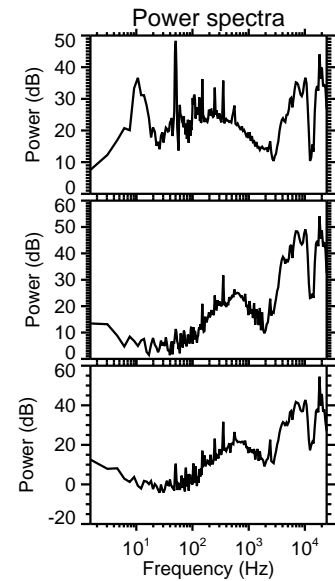
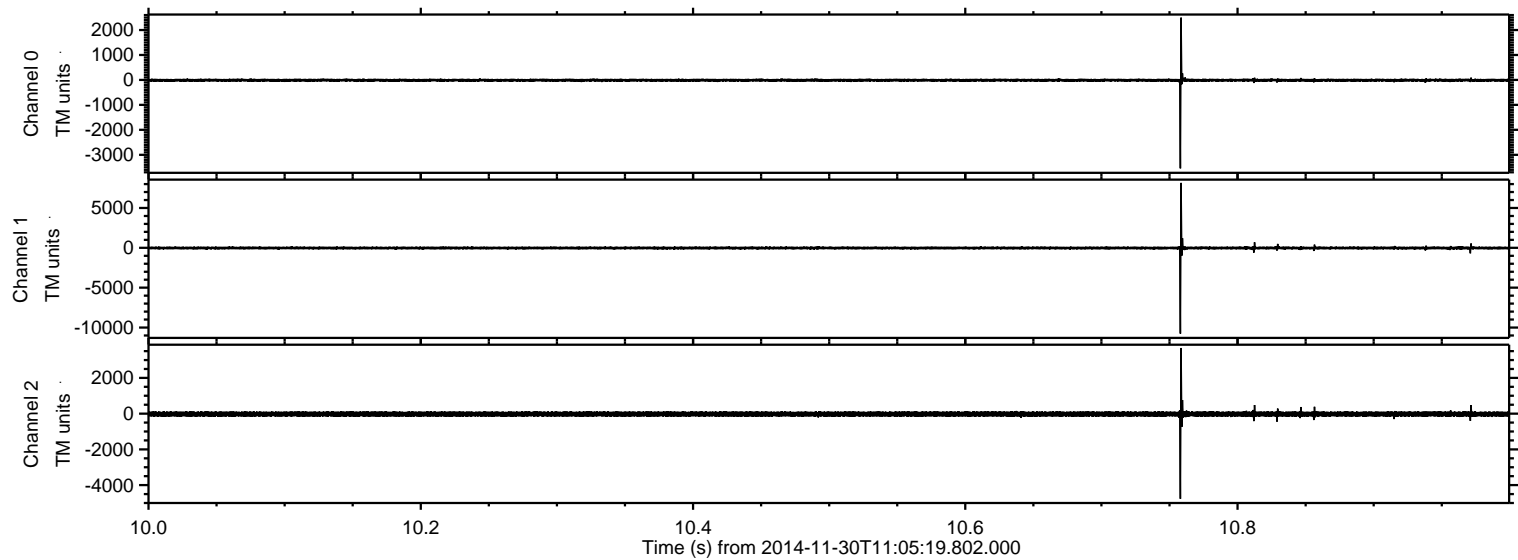



Processed Sun Nov 30 12:16:53 2014 by ELM ver.2012-10-06 from 001\_\_elm20141130\_110518\_\_dat00.bin

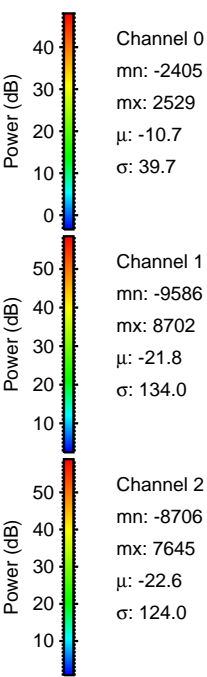
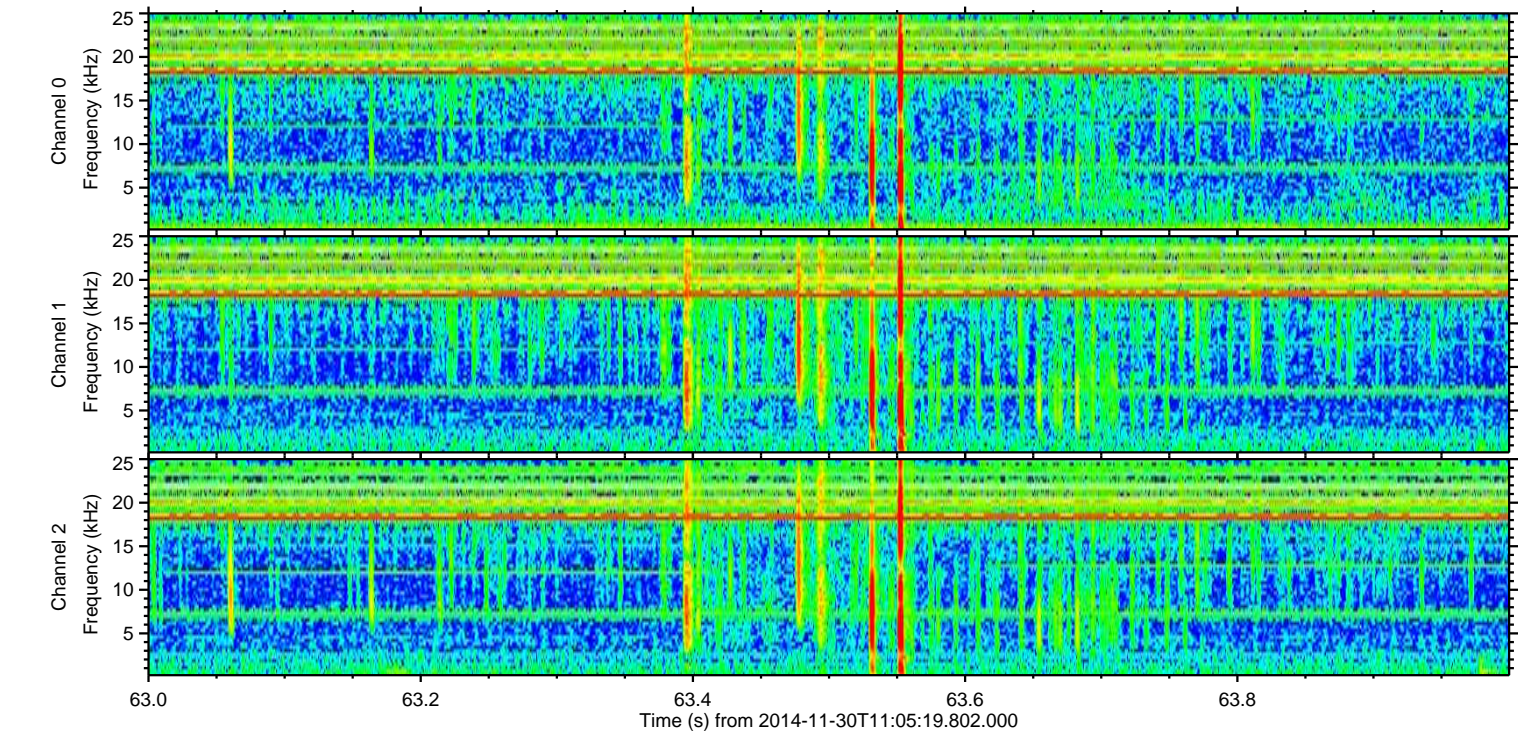
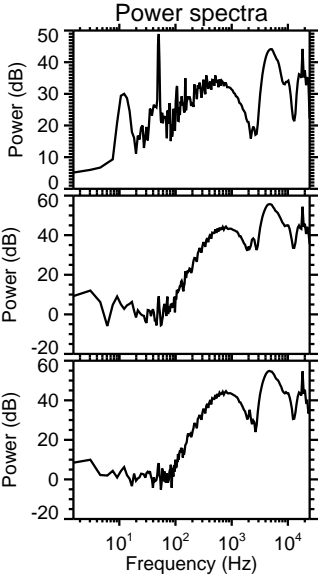
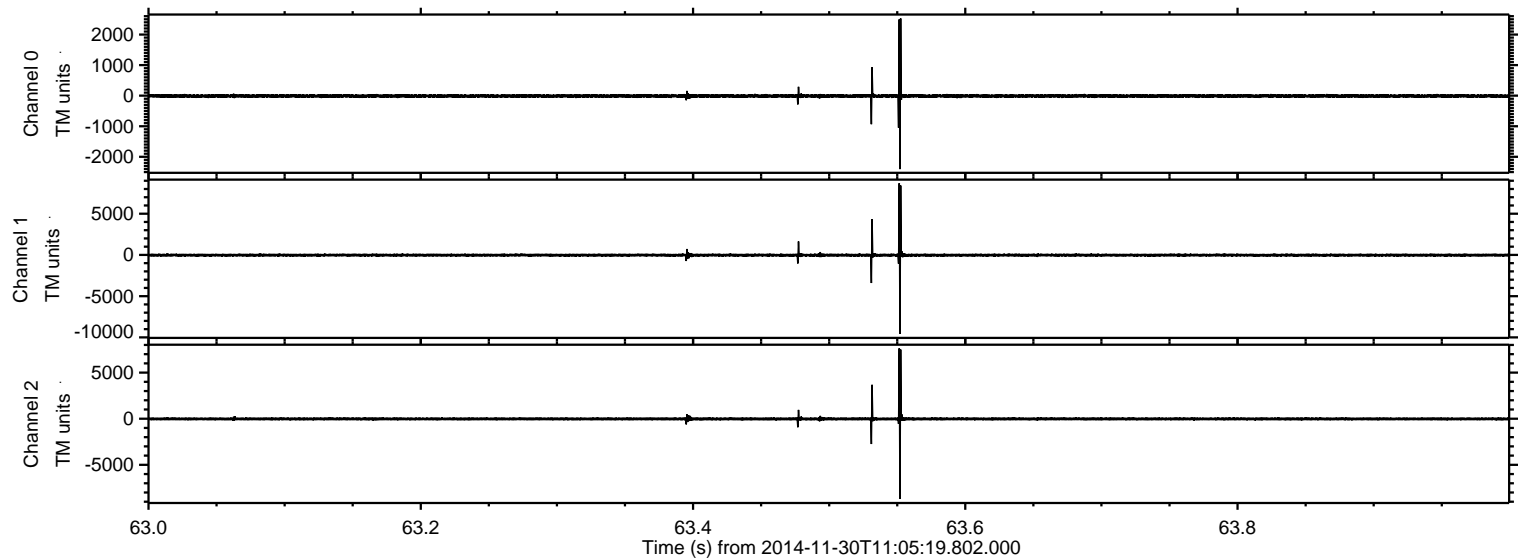



Processed Sun Nov 30 12:16:54 2014 by ELM ver.2012-10-06 from 001\_\_elm20141130\_110518\_\_dat00.bin

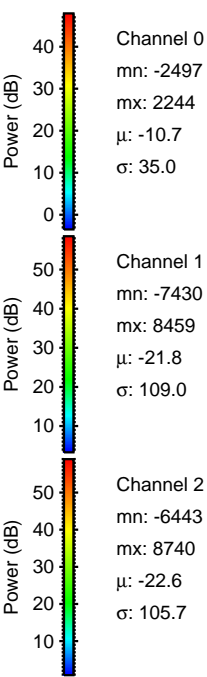
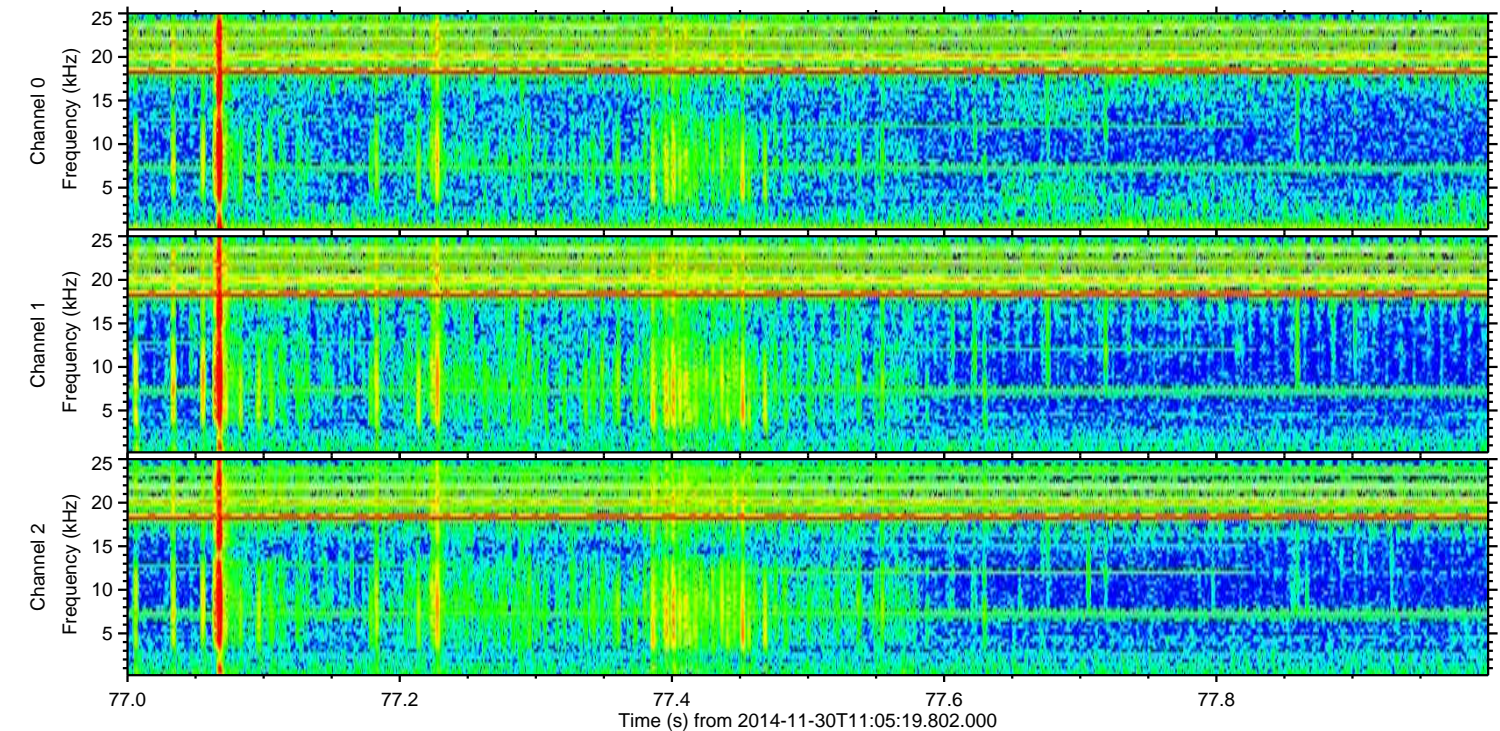
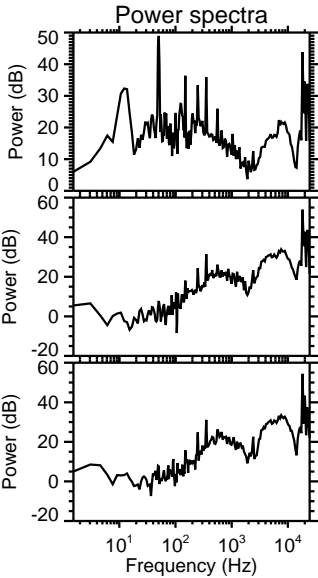
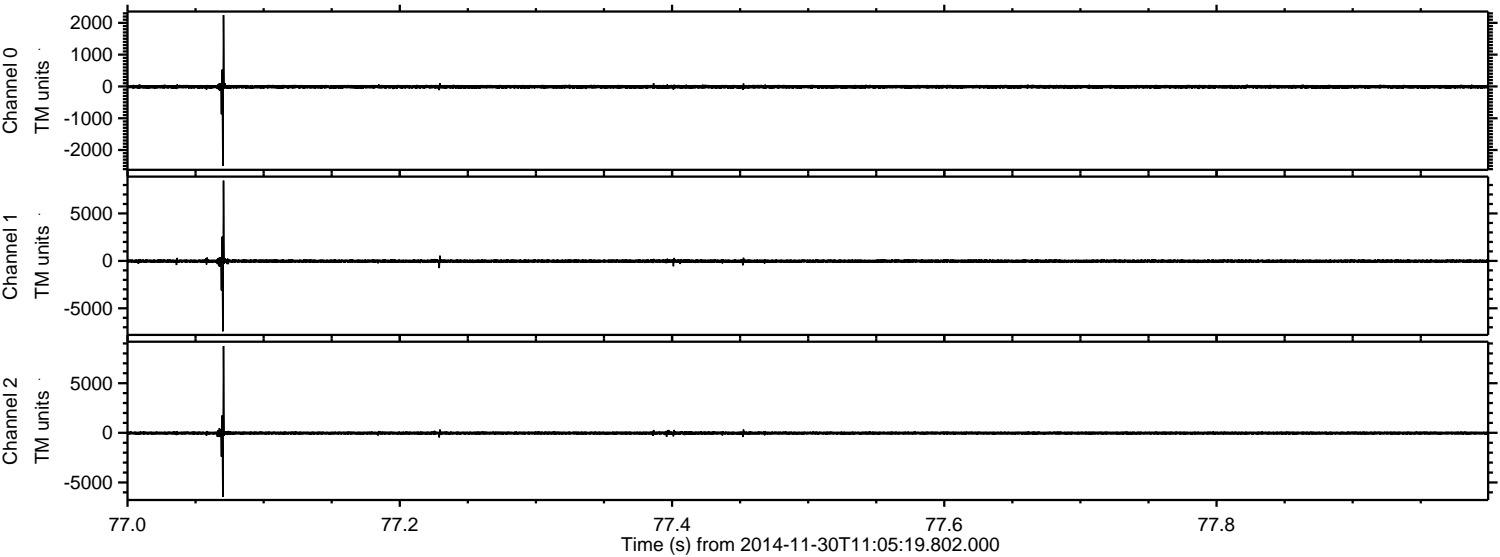



ELMAVAN 3D WAVEFORMS (Measured data sampled at 50 kHz) 49706 packets of 144 samples from 2014-11-30T11:05:19.802.000. Part 107/144

Processed Sun Nov 30 12:16:55 2014 by ELM ver.2012-10-06 from 001\_\_elm20141130\_110518\_\_dat00.bin

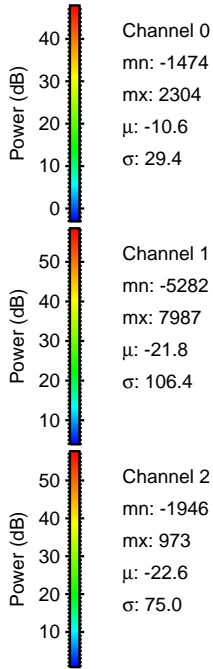
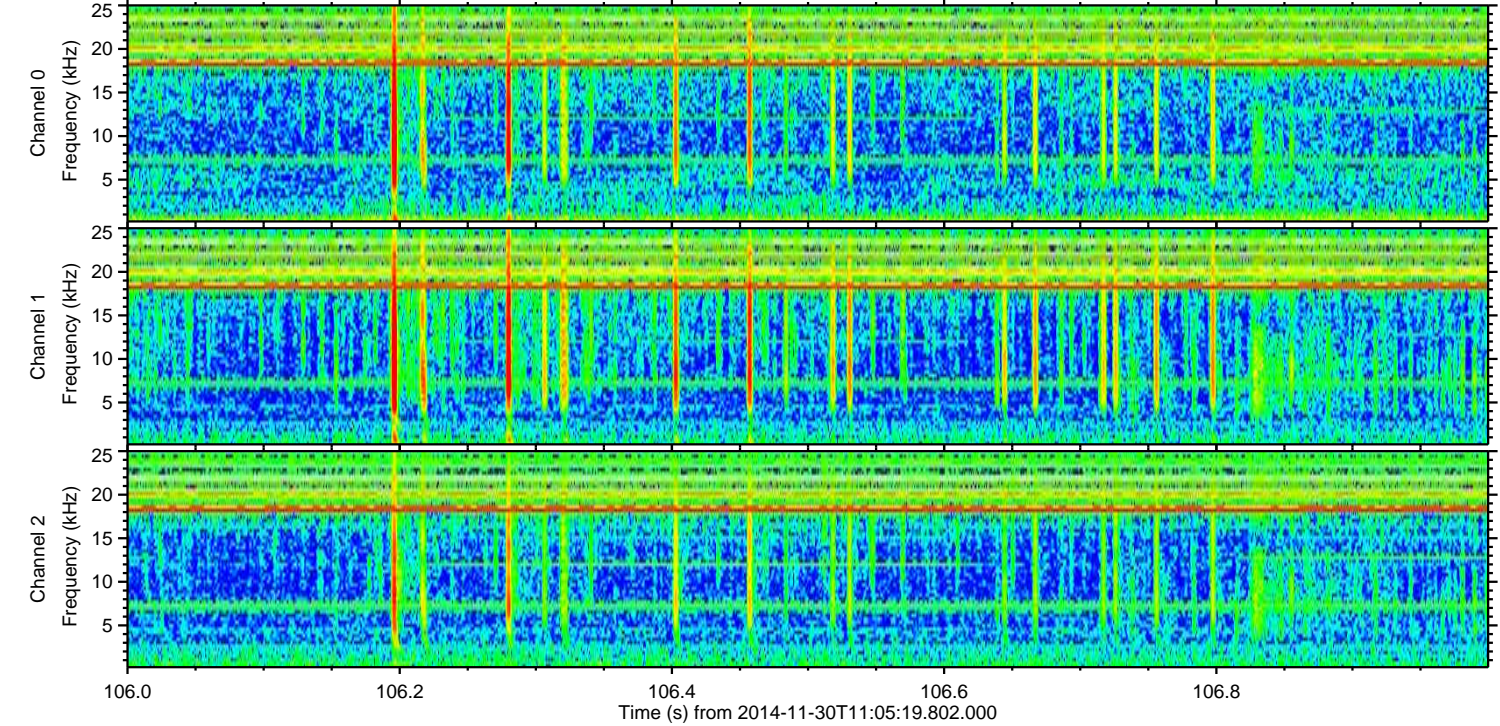
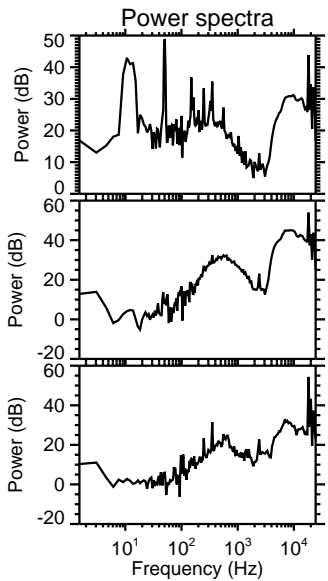
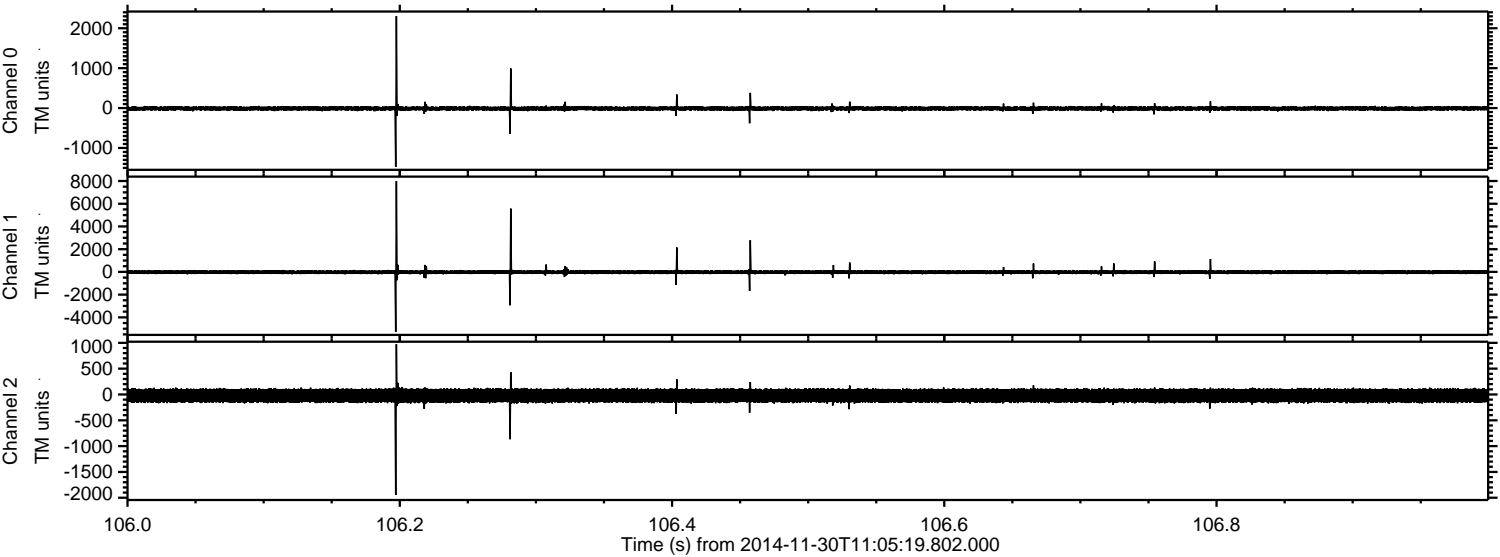



ELMAVAN 3D WAVEFORMS (Measured data sampled at 50 kHz) 49706 packets of 144 samples from 2014-11-30T11:05:19.802.000. Part 123/144

Processed Sun Nov 30 12:16:56 2014 by ELM ver.2012-10-06 from 001\_\_elm20141130\_110518\_\_dat00.bin

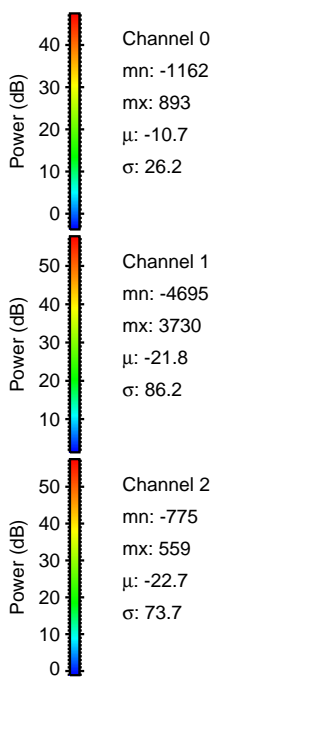
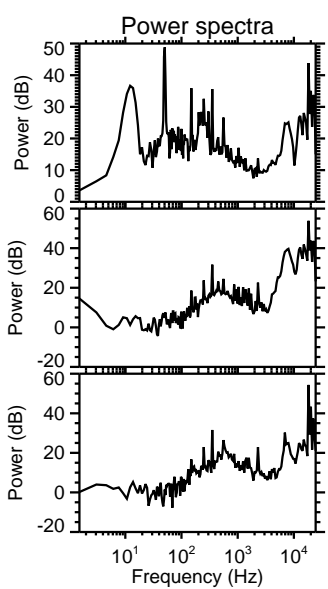
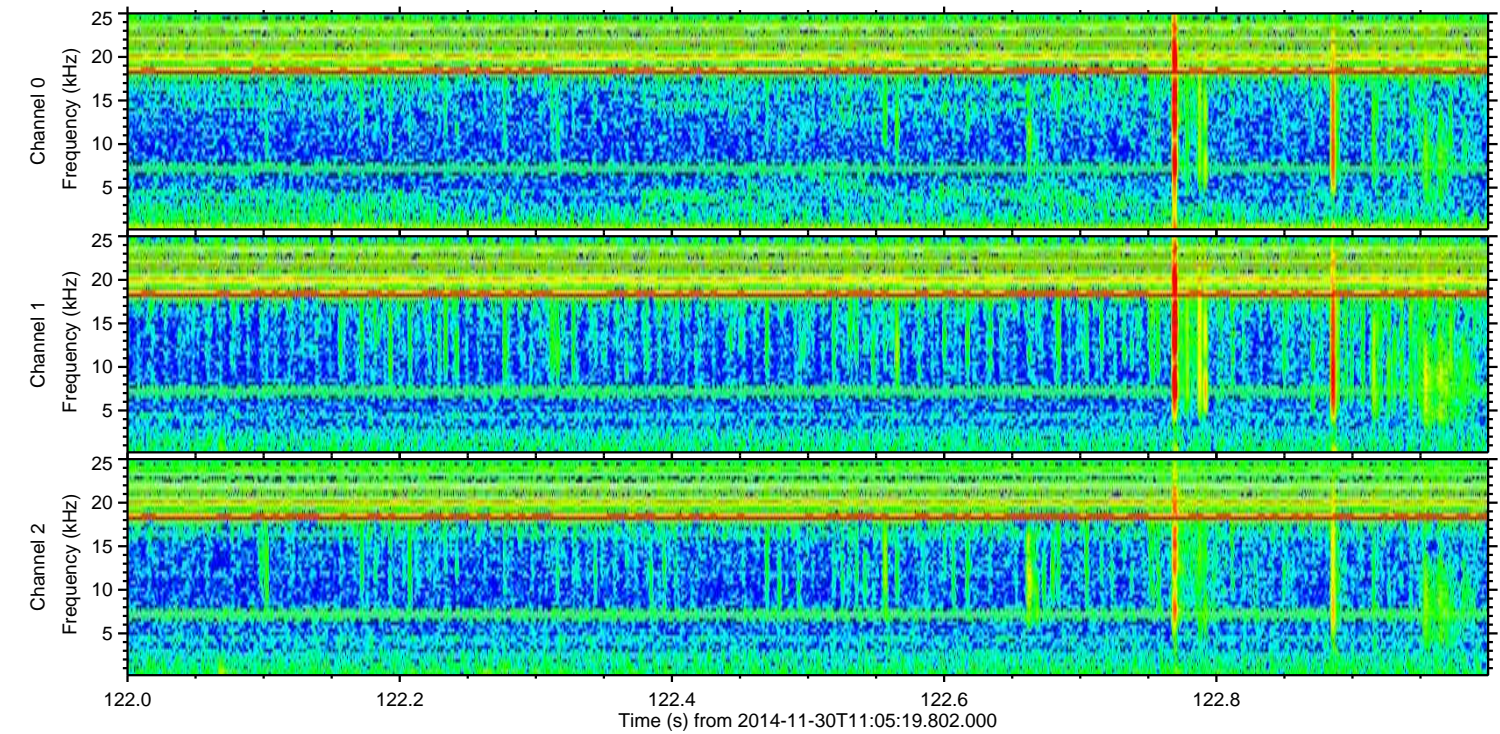
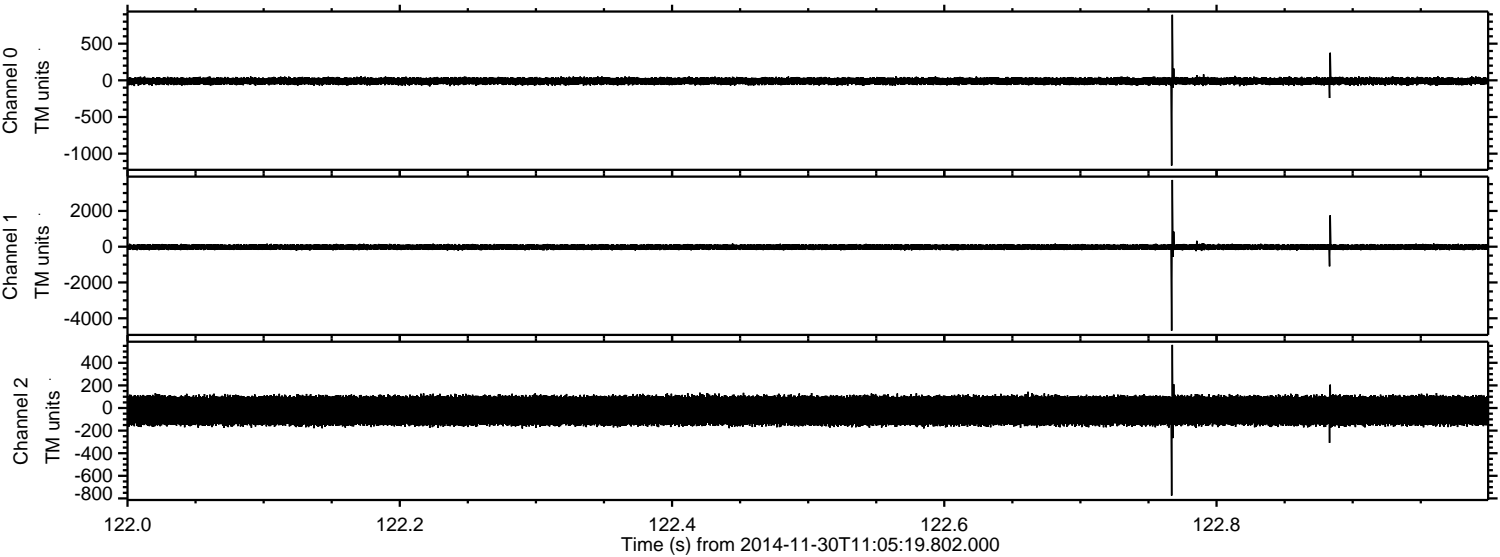



Processed Sun Nov 30 12:16:57 2014 by ELM ver.2012-10-06 from 001\_\_elm20141130\_110518\_\_dat00.bin

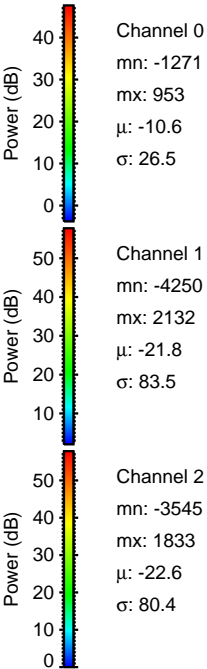
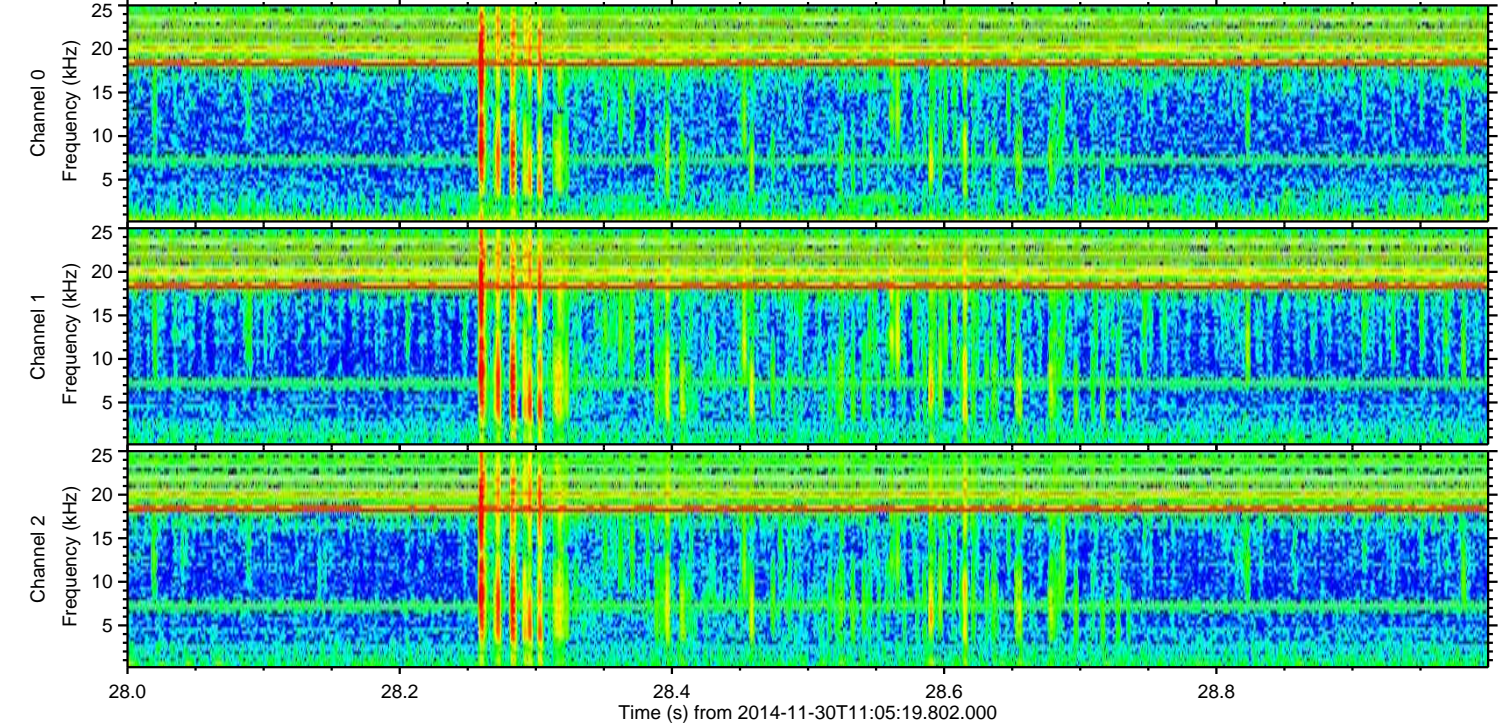
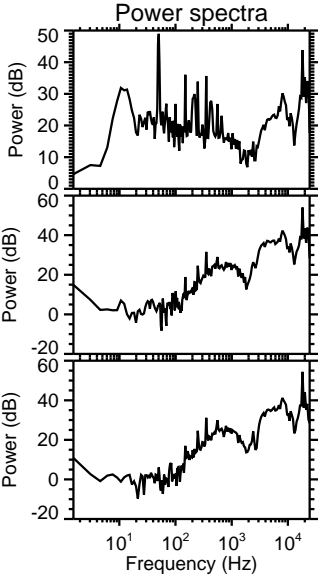
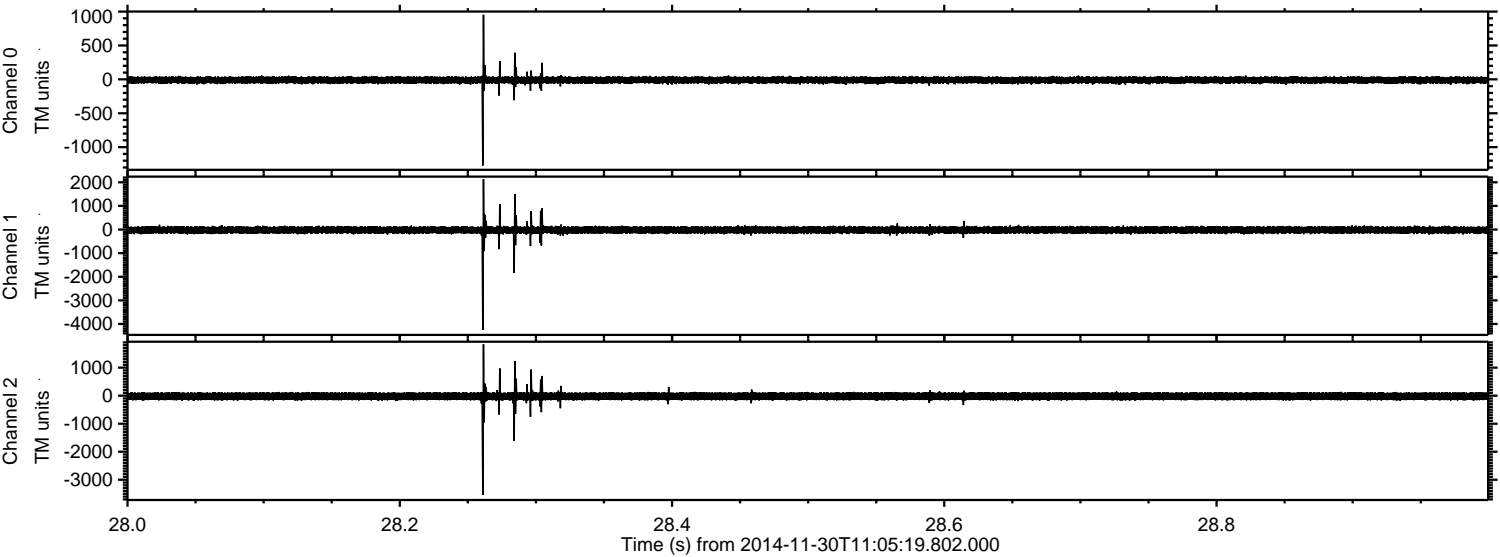



ELMAVAN 3D WAVEFORMS (Measured data sampled at 50 kHz) 49706 packets of 144 samples from 2014-11-30T11:05:19.802.000. Part 33/144

Processed Sun Nov 30 12:16:58 2014 by ELM ver.2012-10-06 from 001\_\_elm20141130\_110518\_\_dat00.bin

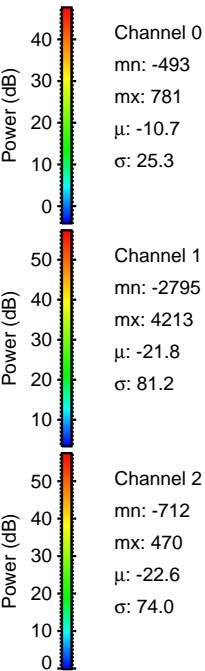
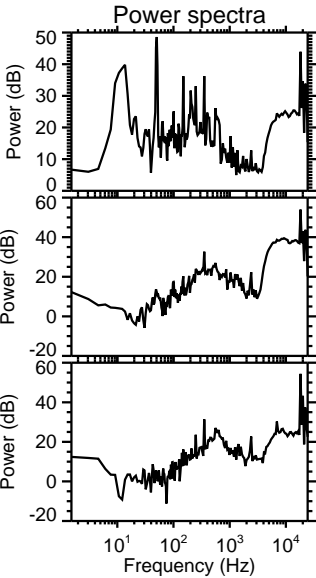
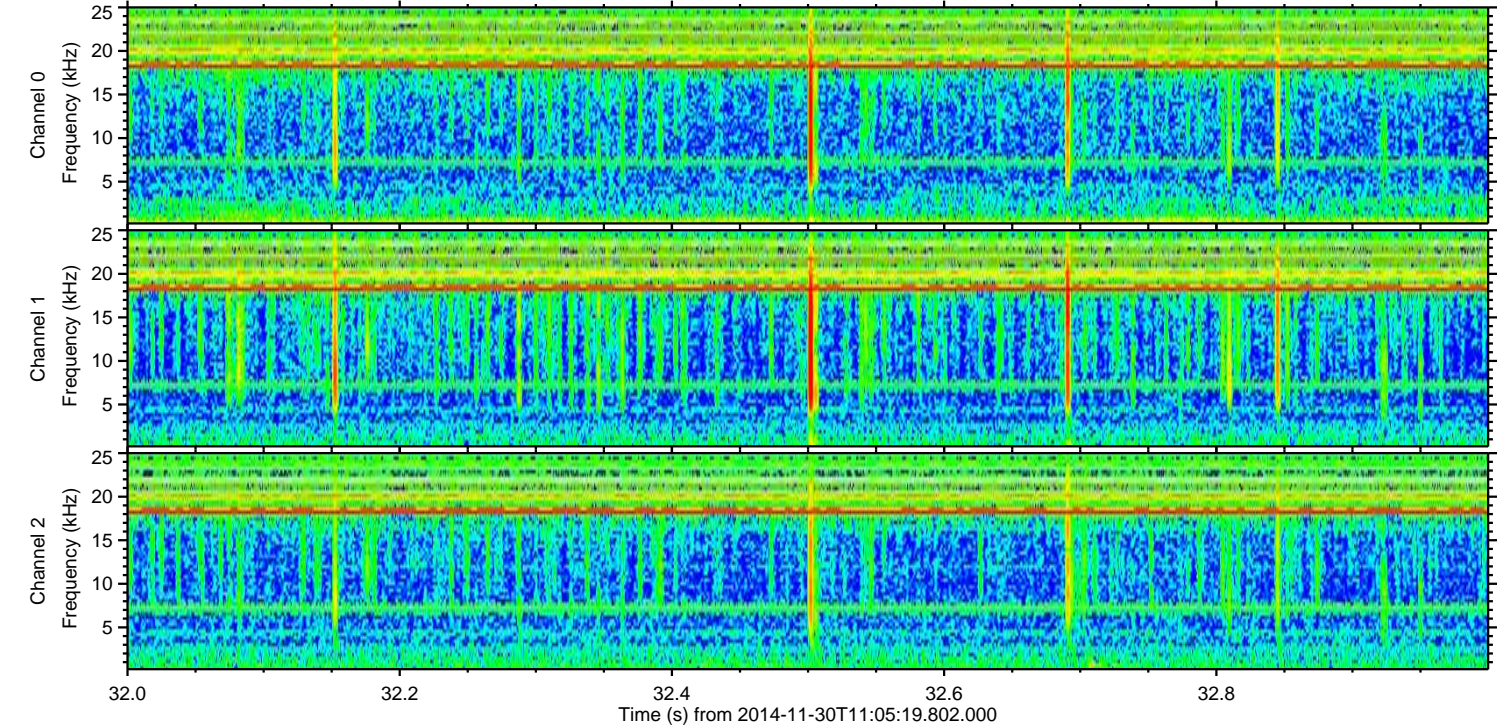
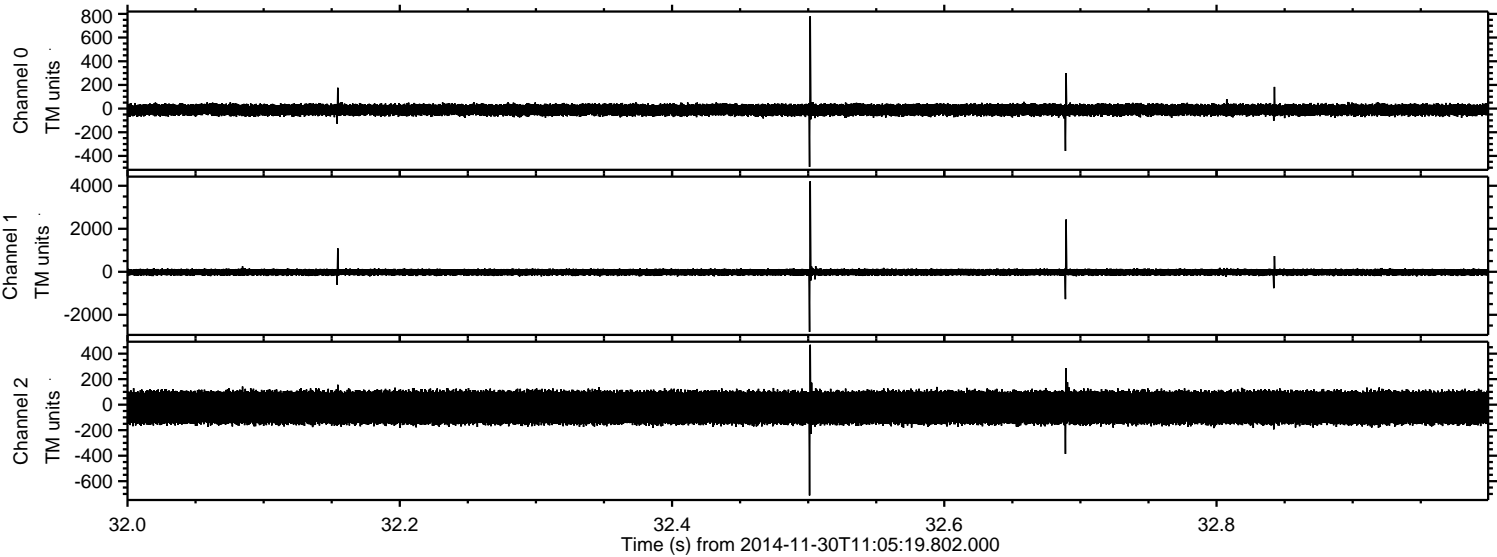



Processed Sun Nov 30 12:16:59 2014 by ELM ver.2012-10-06 from 001\_\_elm20141130\_110518\_\_dat00.bin

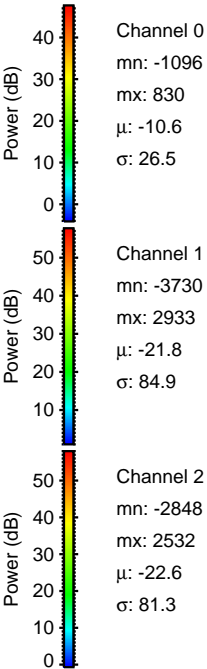
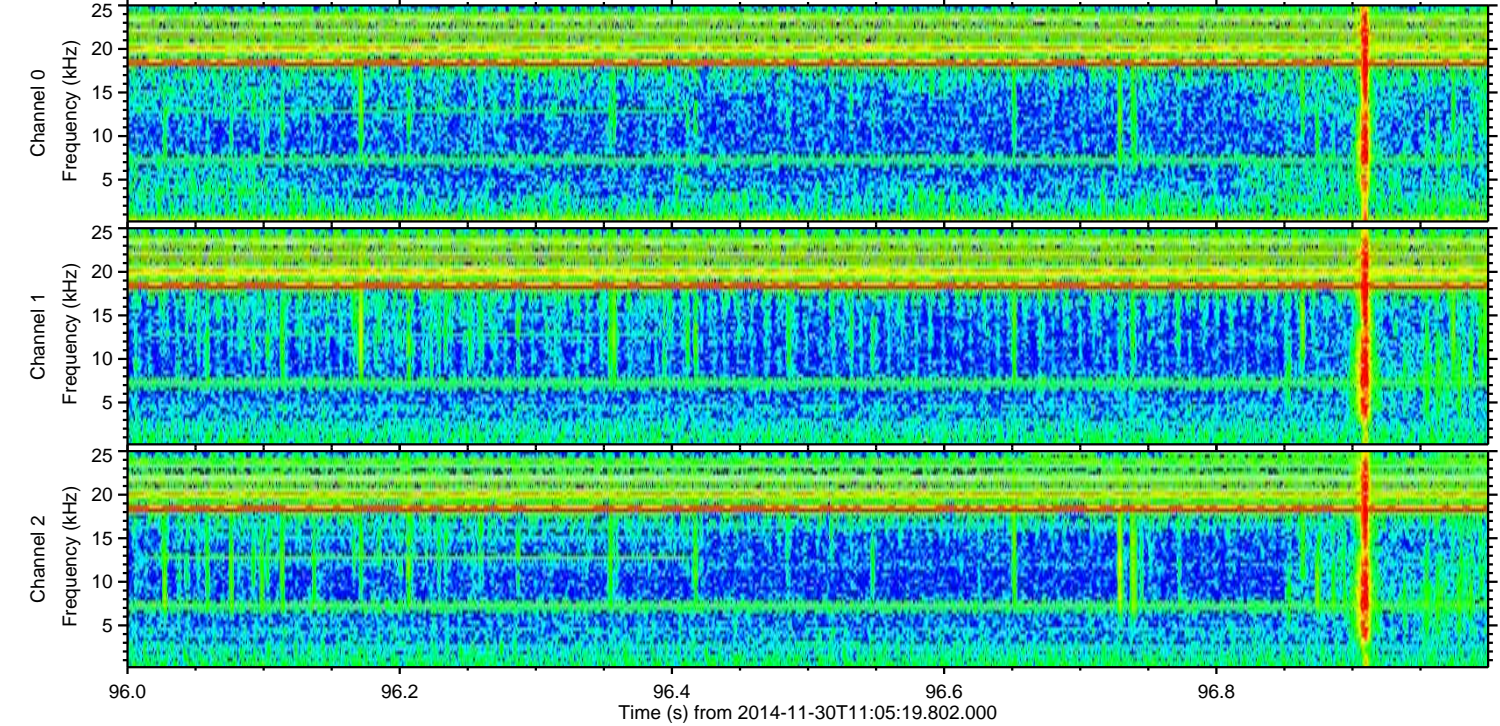
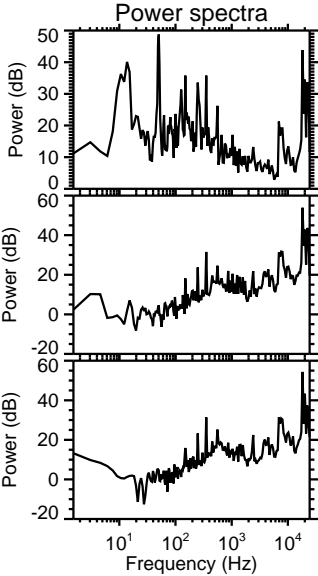
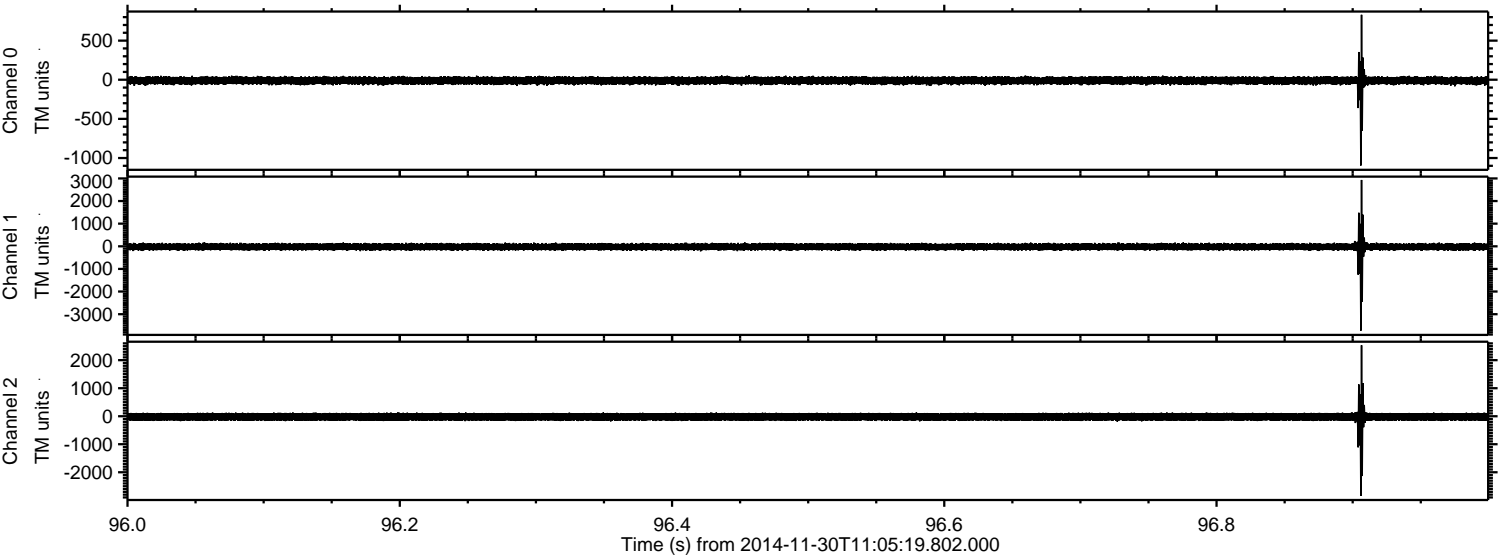



Processed Sun Nov 30 12:17:00 2014 by ELM ver.2012-10-06 from 001\_\_elm20141130\_110518\_\_dat00.bin

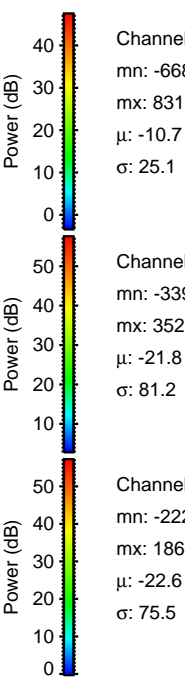
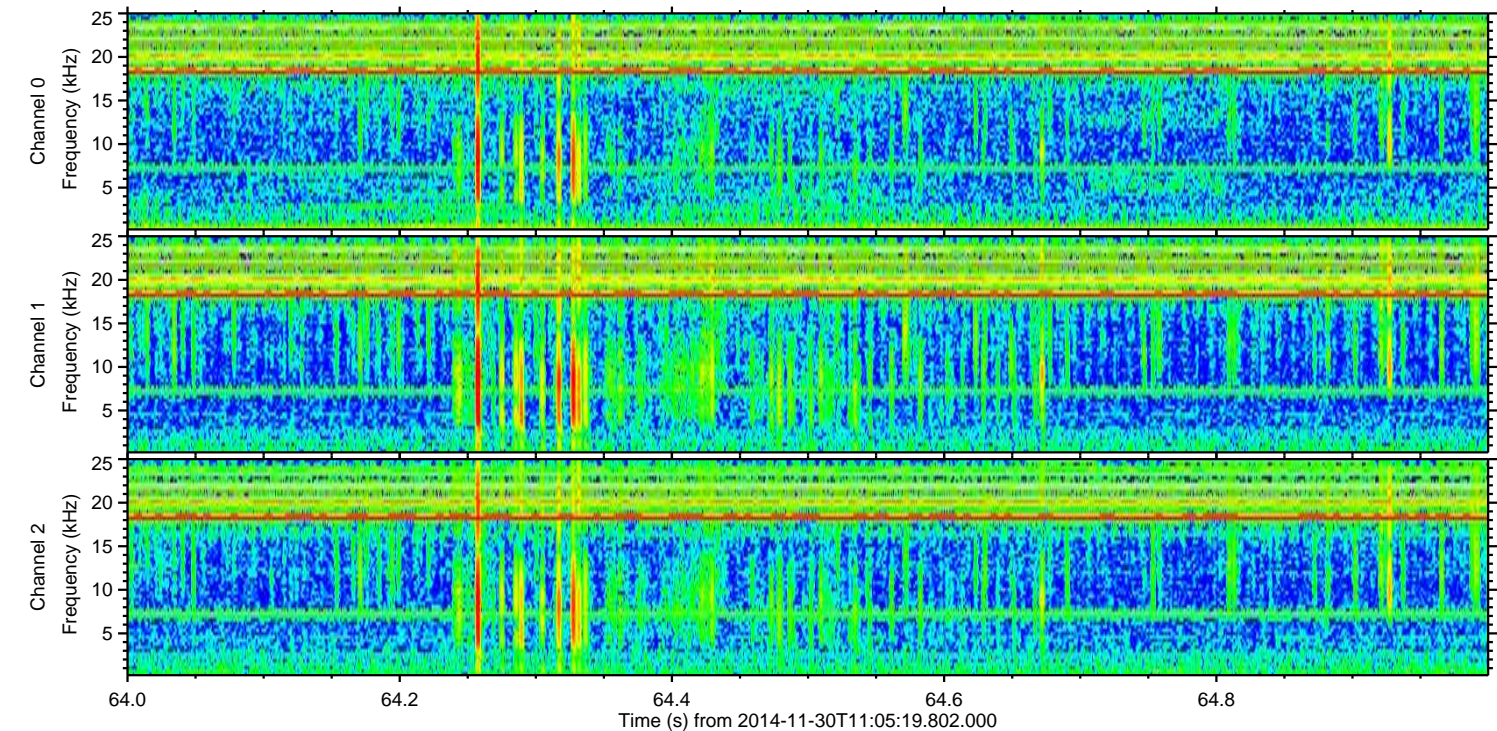
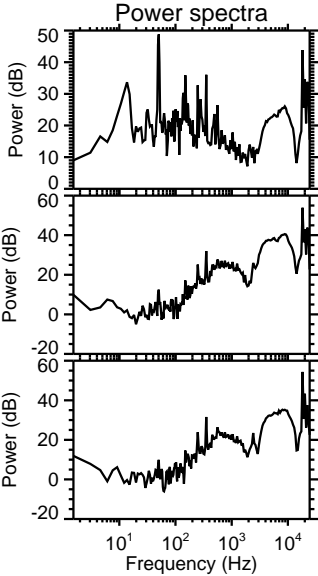
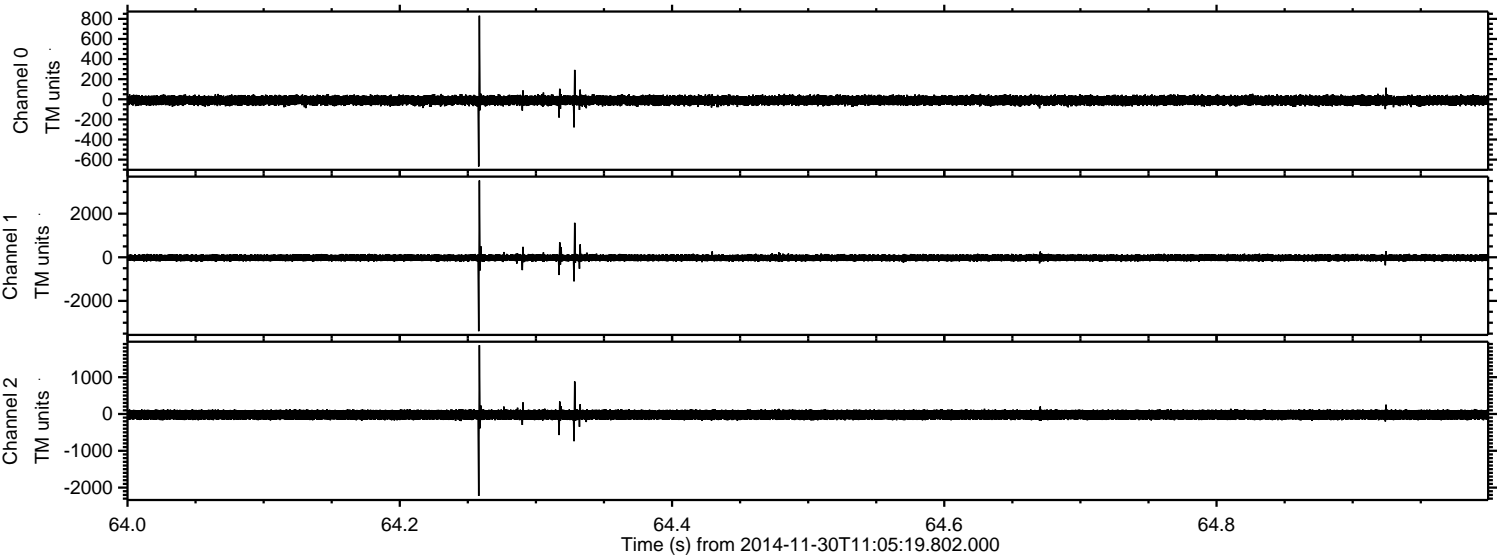



Processed Sun Nov 30 12:17:01 2014 by ELM ver.2012-10-06 from 001\_\_elm20141130\_110518\_\_dat00.bin

