

ELMAVAN 3D WAVEFORMS (Measured data sampled at 50 kHz) 49806 packets of 144 samples from 2014-11-30T02:55:05.853.999.

Processed Sun Nov 30 07:26:22 2014 by ELM ver.2012-10-06 from 001__elm20141130_025504__dat00.bin

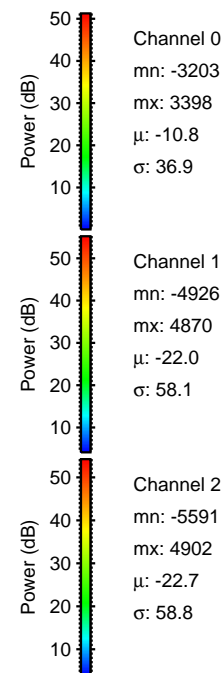
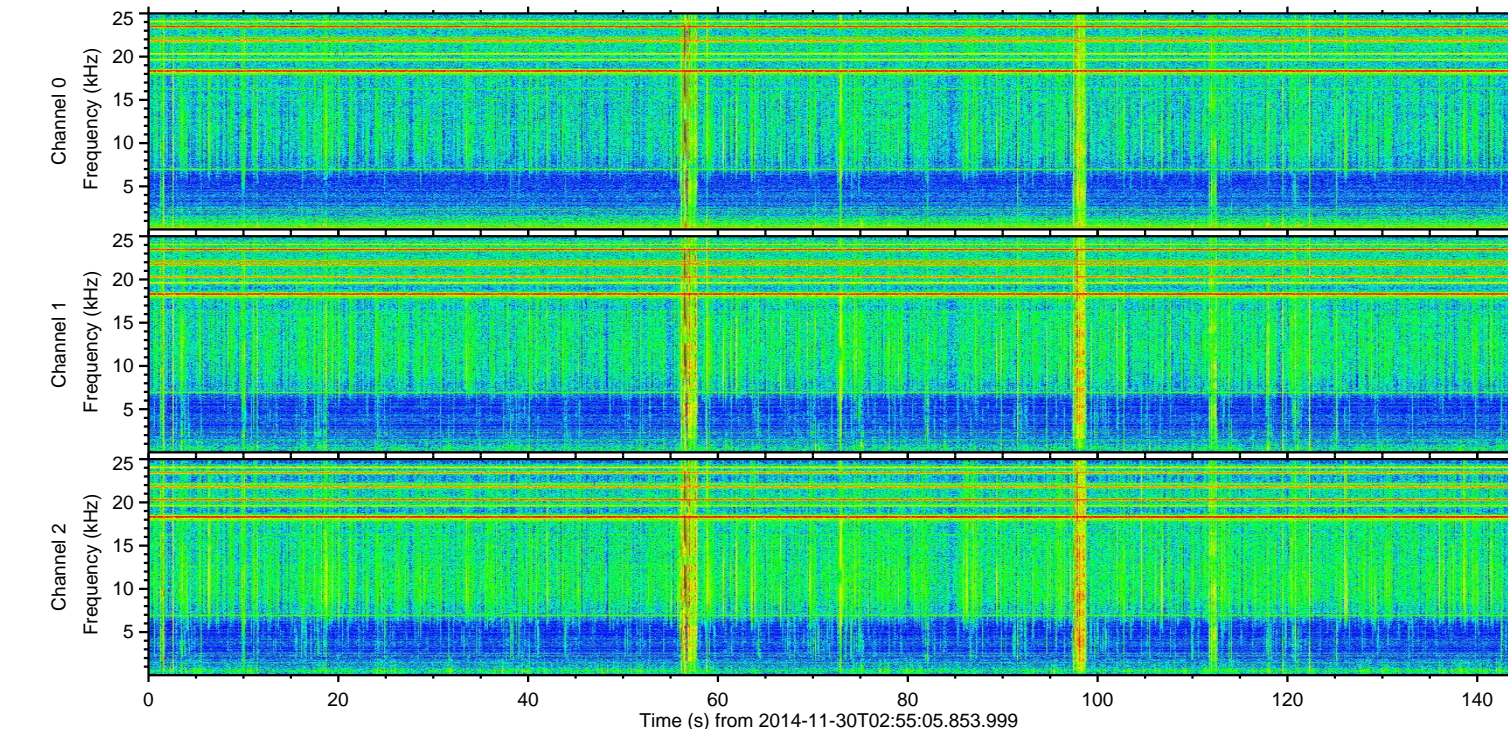
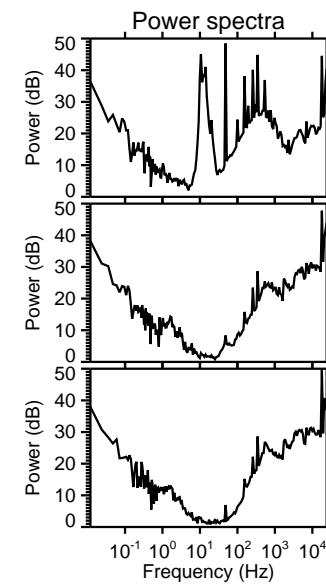
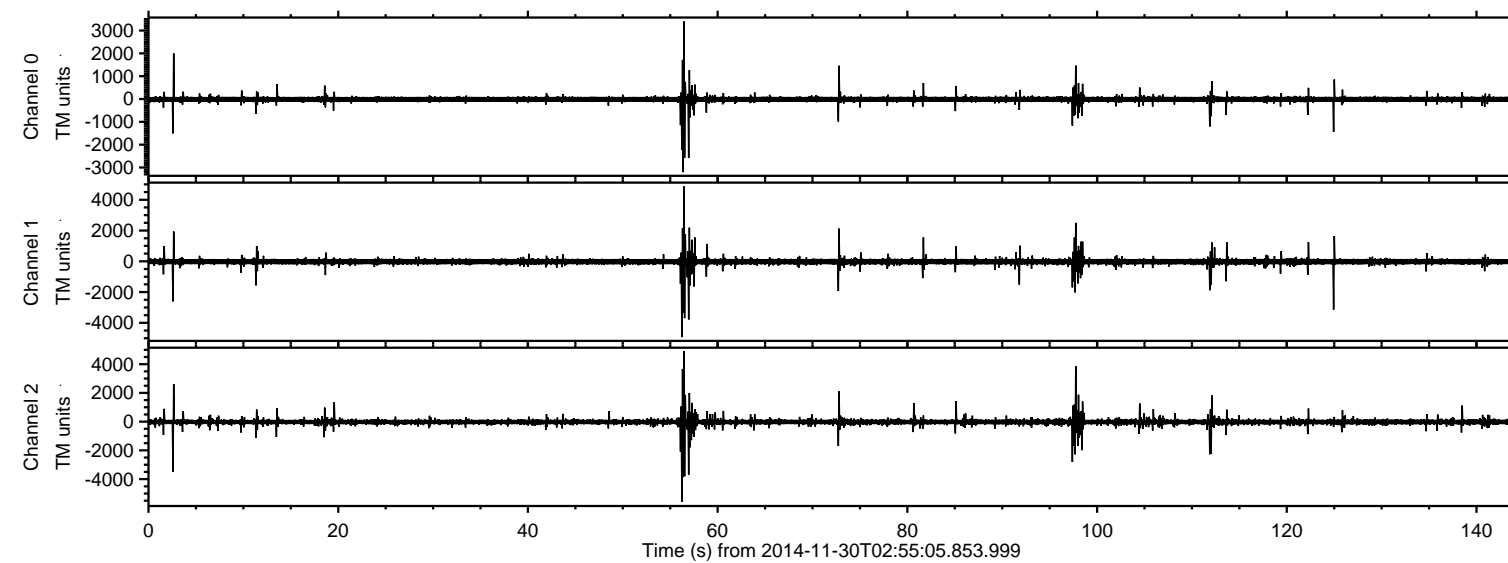

ELMAVAN 3D WAVEFORMS (Measured data sampled at 50 kHz) 49806 packets of 144 samples from 2014-11-30T02:55:05.853.999. Part 57/144

Processed Sun Nov 30 07:26:38 2014 by ELM ver.2012-10-06 from 001__elm20141130_025504__dat00.bin

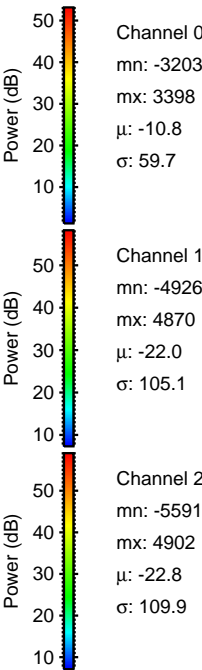
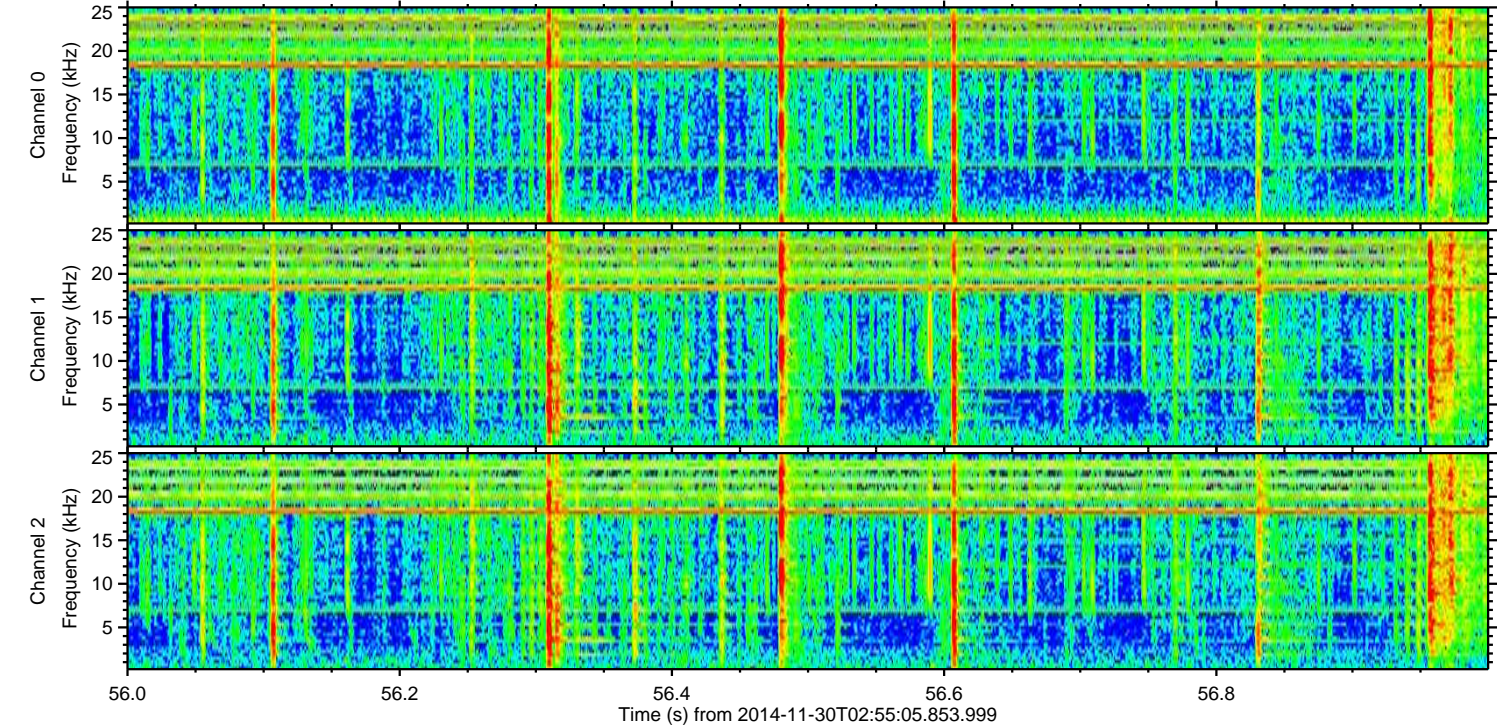
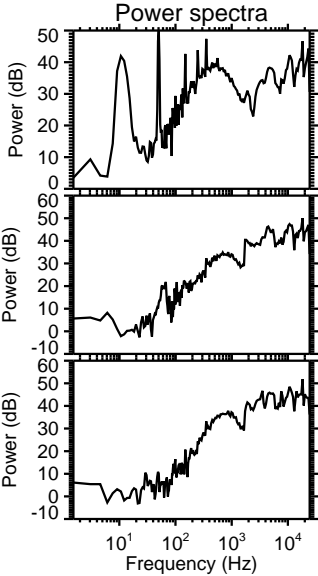
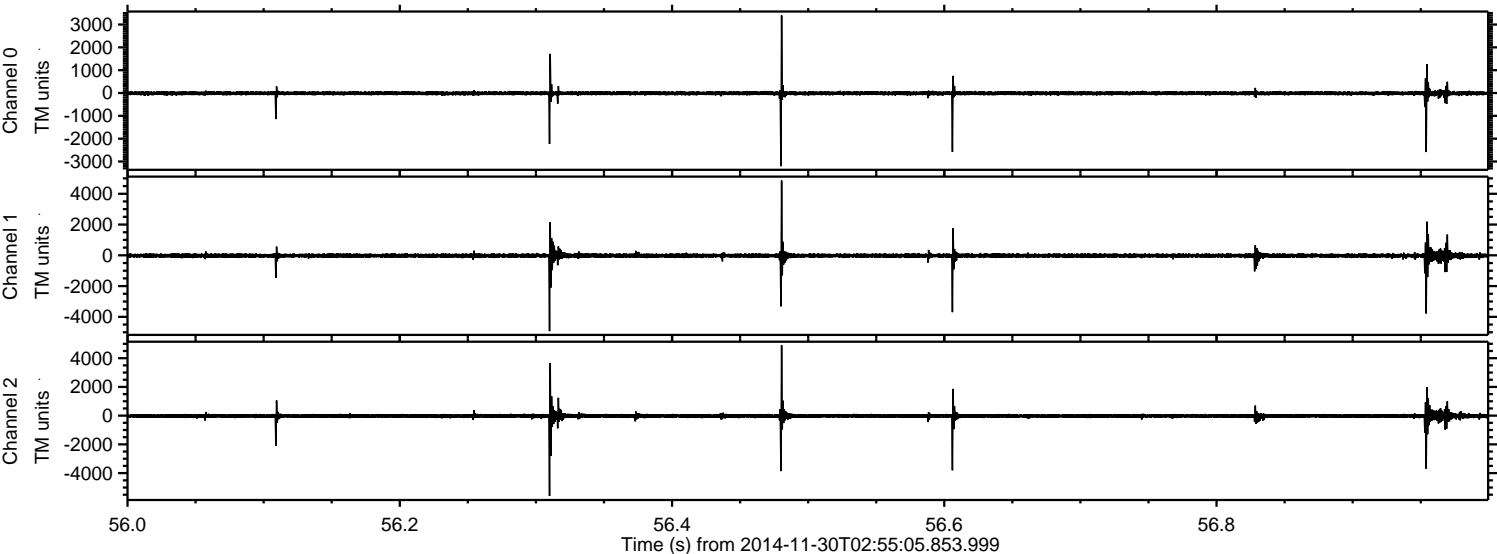

ELMAVAN 3D WAVEFORMS (Measured data sampled at 50 kHz) 49806 packets of 144 samples from 2014-11-30T02:55:05.853.999. Part 98/144

Processed Sun Nov 30 07:26:39 2014 by ELM ver.2012-10-06 from 001__elm20141130_025504__dat00.bin

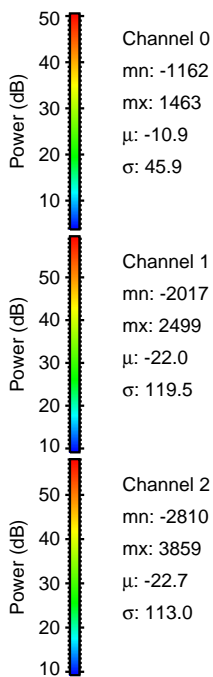
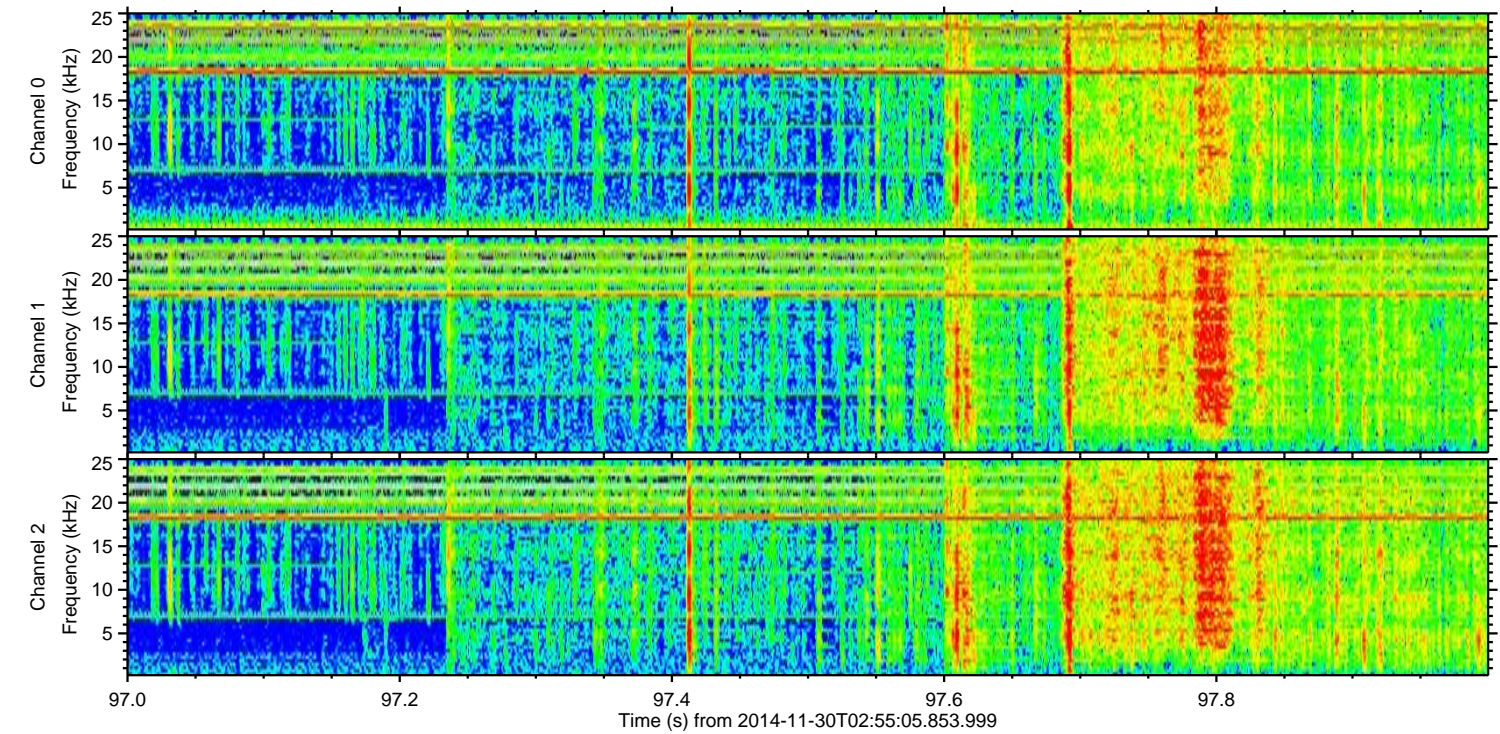
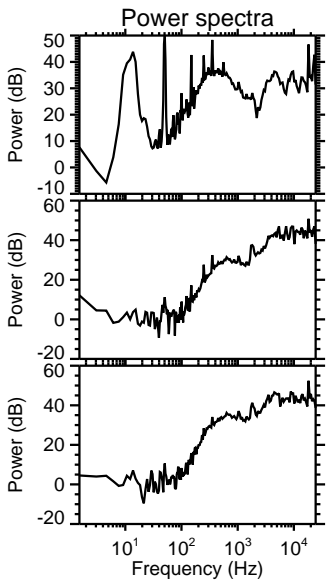
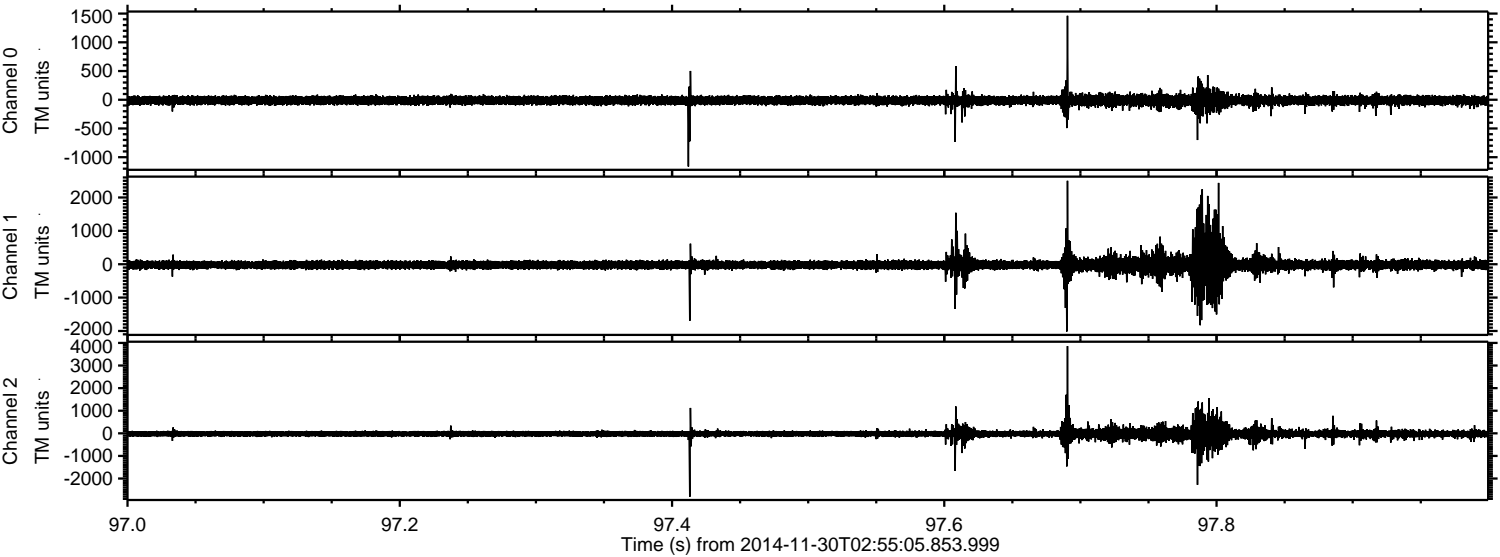

ELMAVAN 3D WAVEFORMS (Measured data sampled at 50 kHz) 49806 packets of 144 samples from 2014-11-30T02:55:05.853.999. Part 3/144

Processed Sun Nov 30 07:26:40 2014 by ELM ver.2012-10-06 from 001__elm20141130_025504__dat00.bin

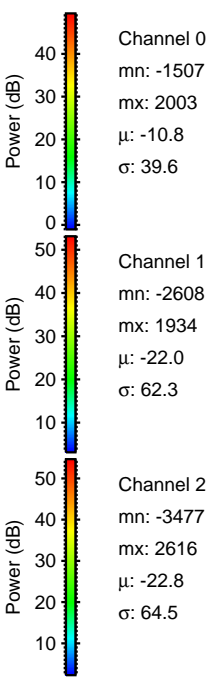
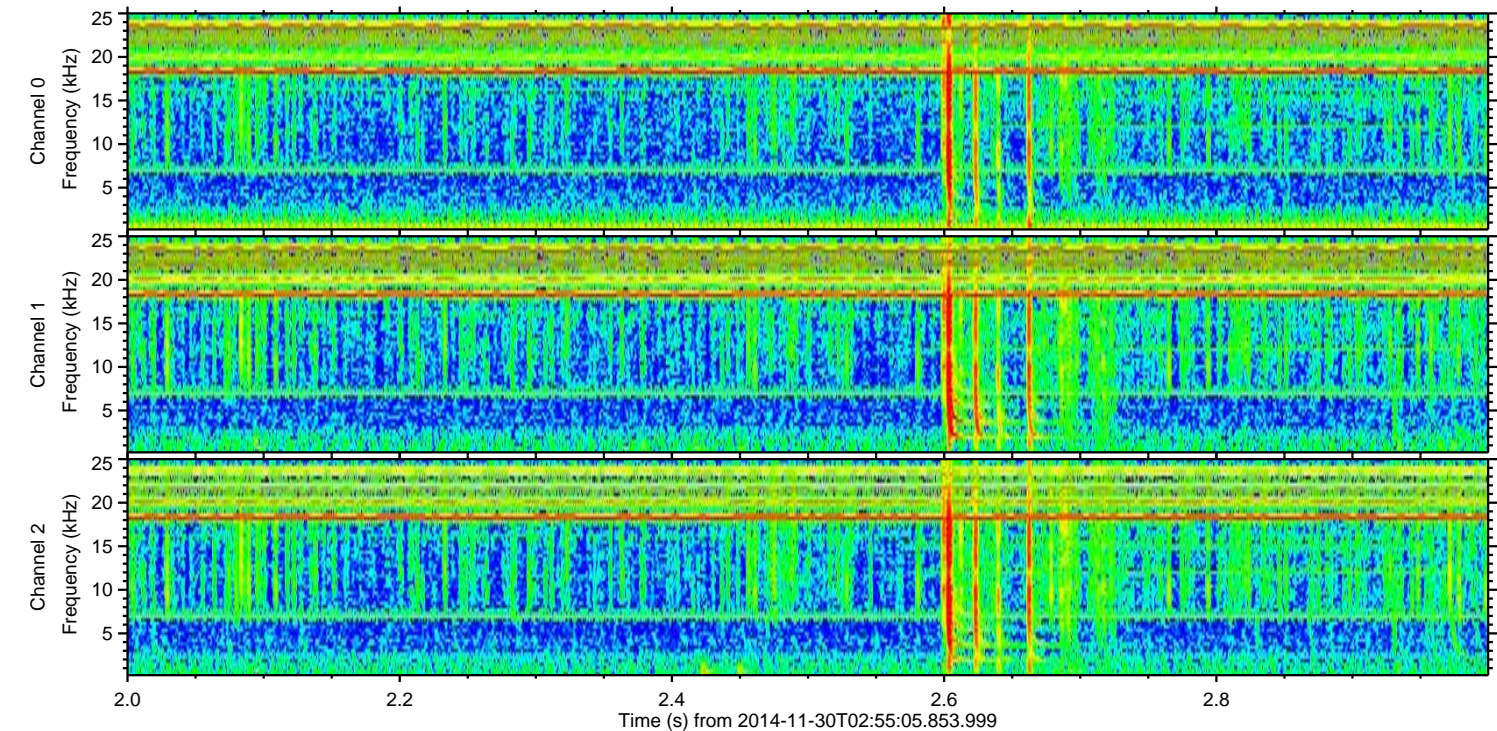
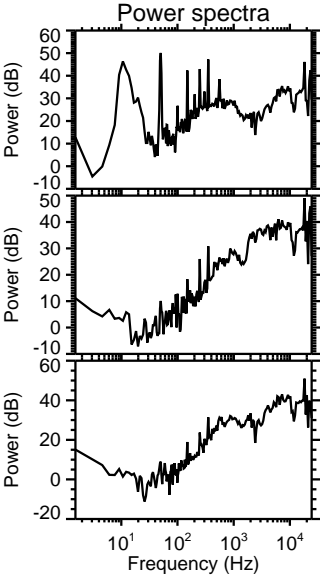
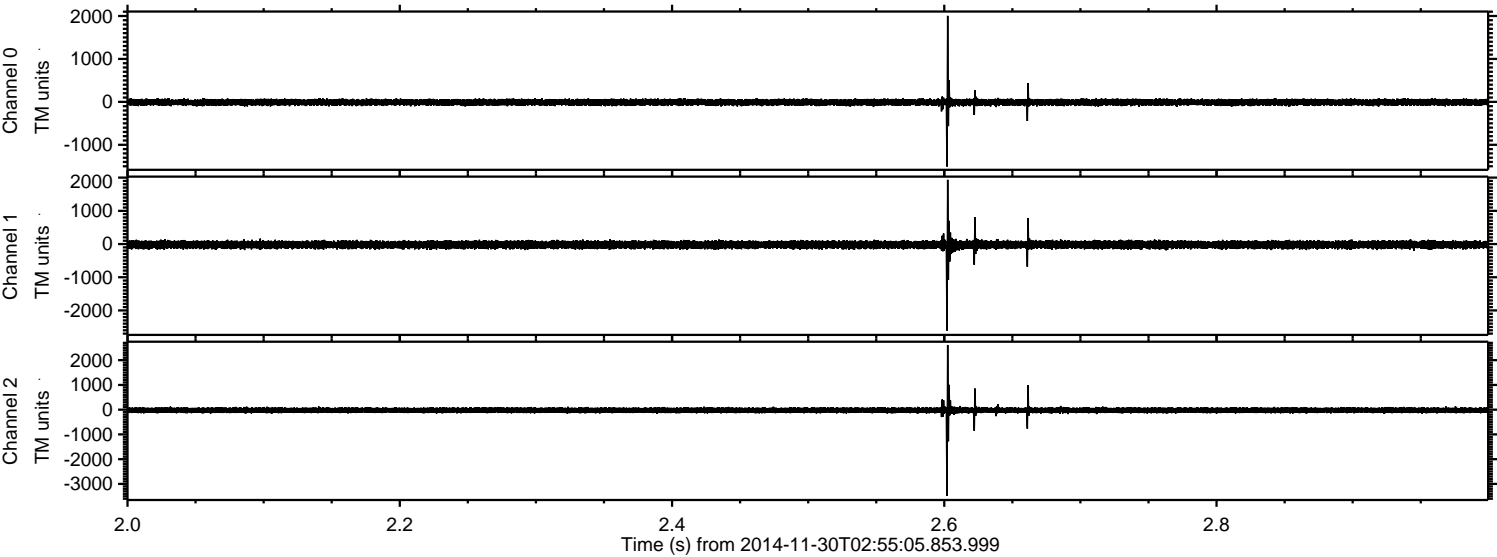

ELMAVAN 3D WAVEFORMS (Measured data sampled at 50 kHz) 49806 packets of 144 samples from 2014-11-30T02:55:05.853.999. Part 126/144

Processed Sun Nov 30 07:26:42 2014 by ELM ver.2012-10-06 from 001__elm20141130_025504__dat00.bin

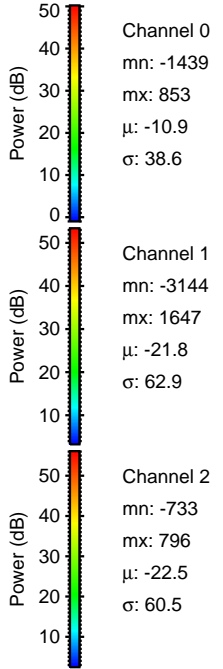
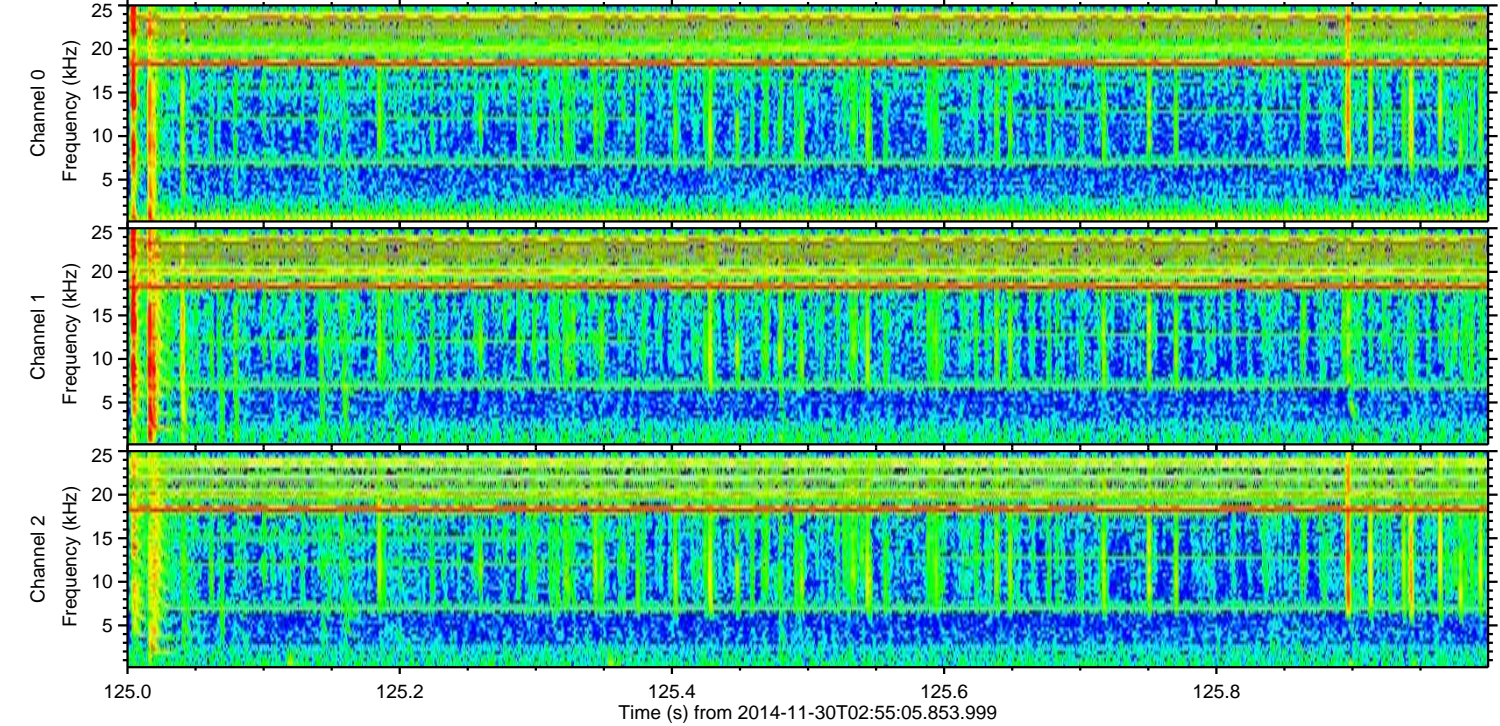
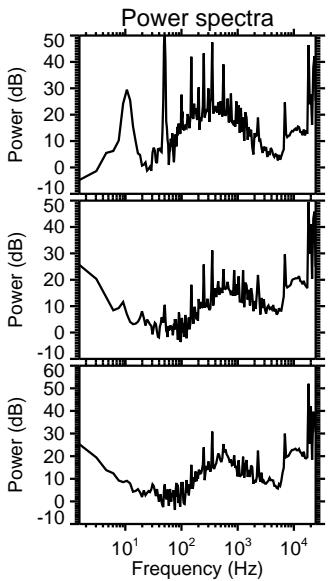
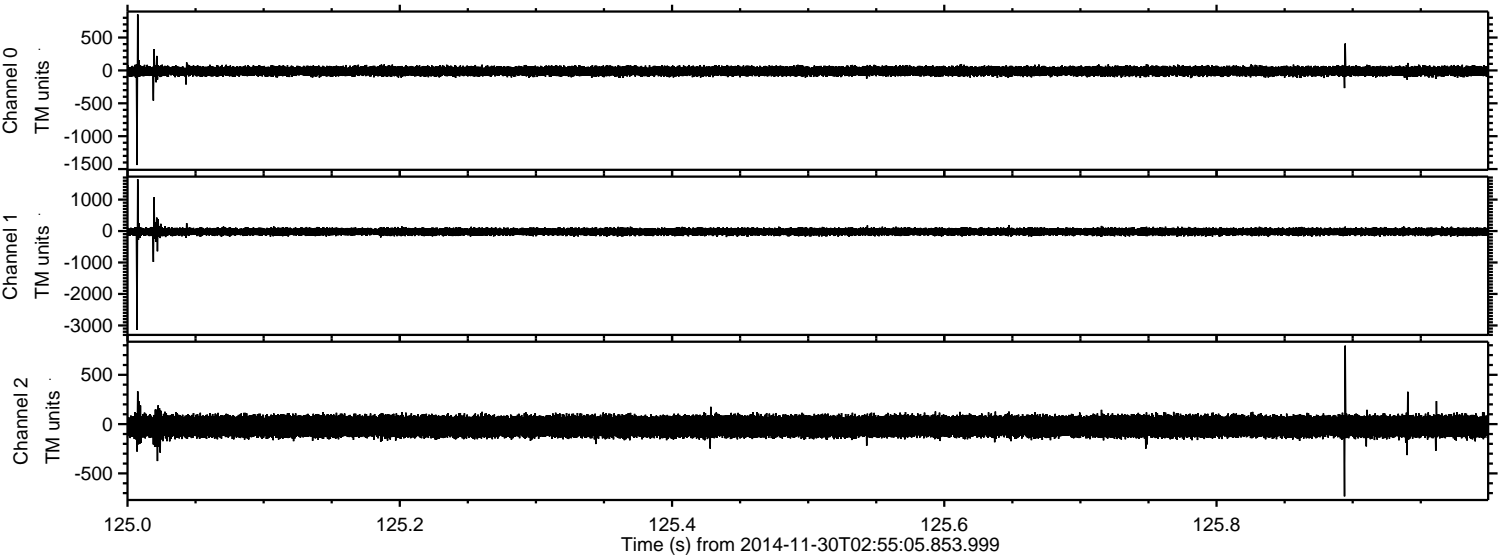

ELMAVAN 3D WAVEFORMS (Measured data sampled at 50 kHz) 49806 packets of 144 samples from 2014-11-30T02:55:05.853.999. Part 112/144

Processed Sun Nov 30 07:26:43 2014 by ELM ver.2012-10-06 from 001__elm20141130_025504__dat00.bin

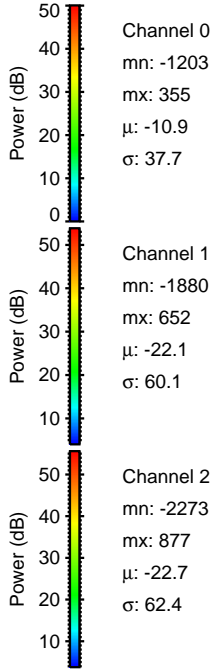
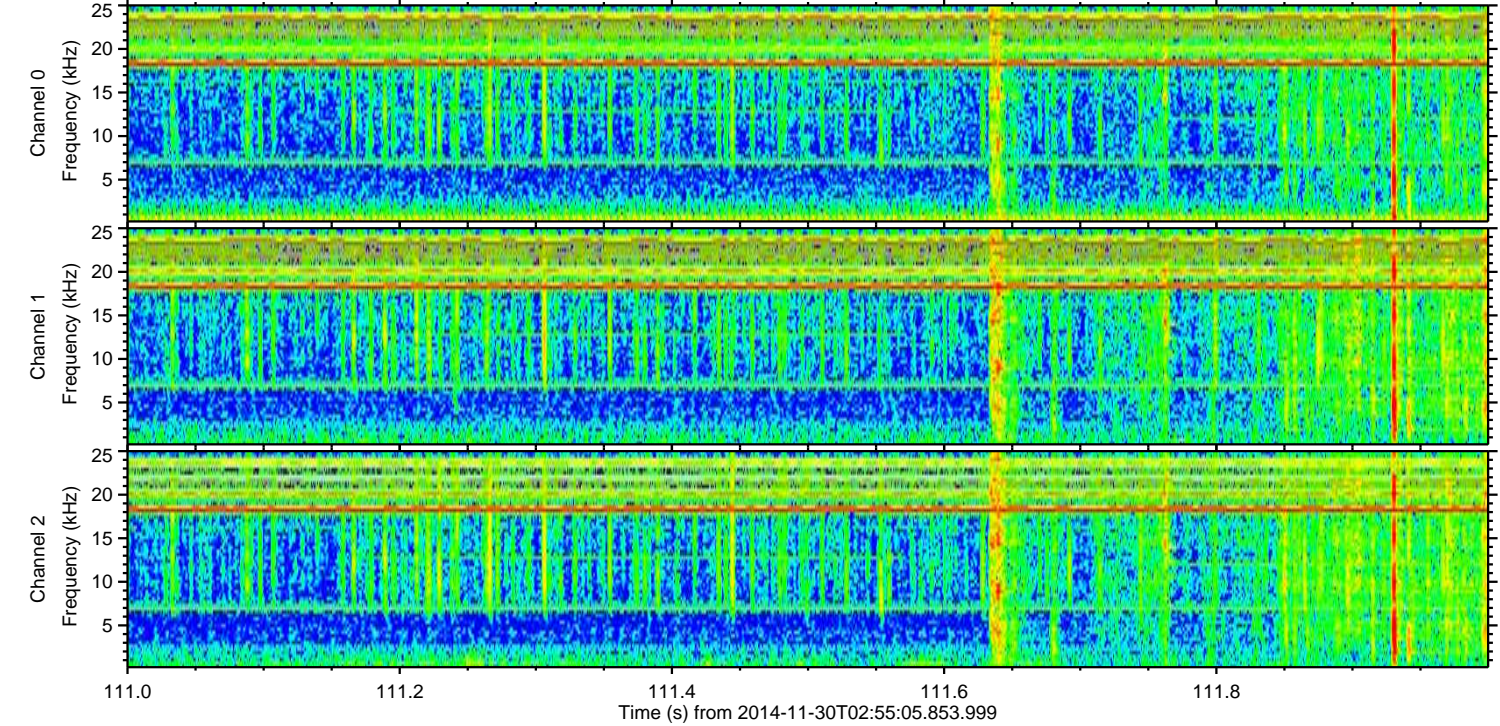
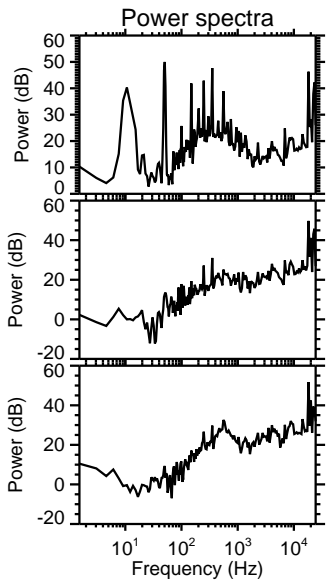
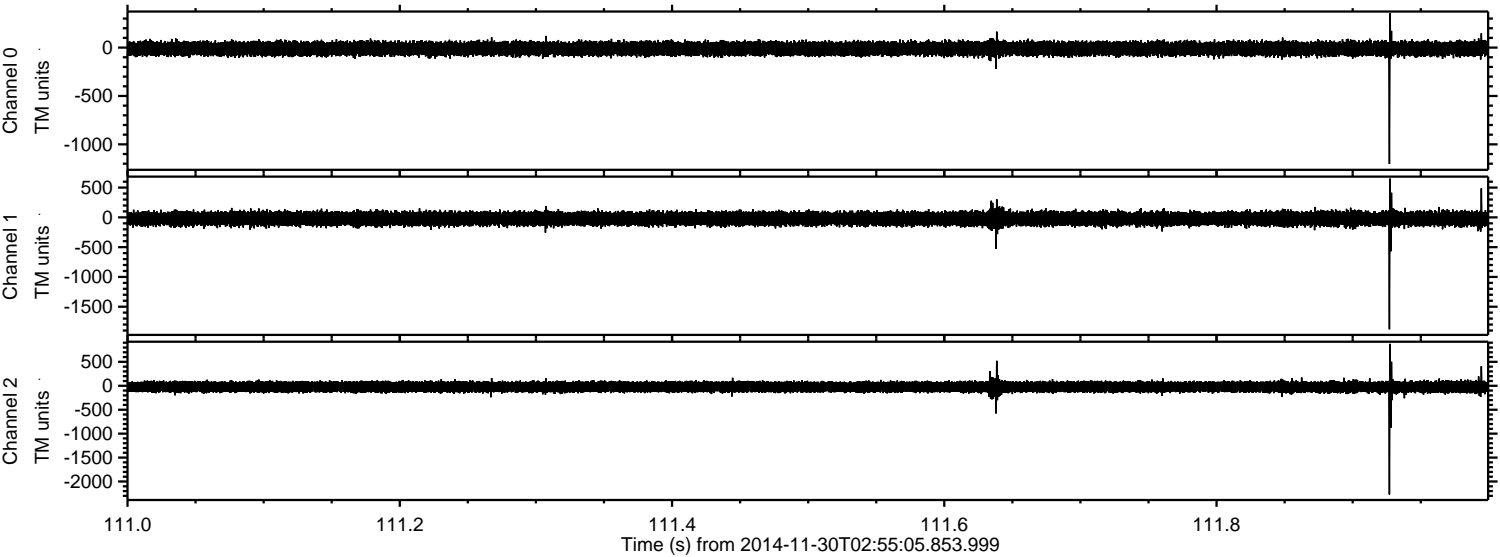

ELMAVAN 3D WAVEFORMS (Measured data sampled at 50 kHz) 49806 packets of 144 samples from 2014-11-30T02:55:05.853.999. Part 113/144

Processed Sun Nov 30 07:26:44 2014 by ELM ver.2012-10-06 from 001__elm20141130_025504__dat00.bin

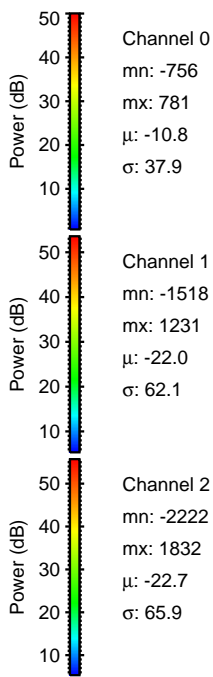
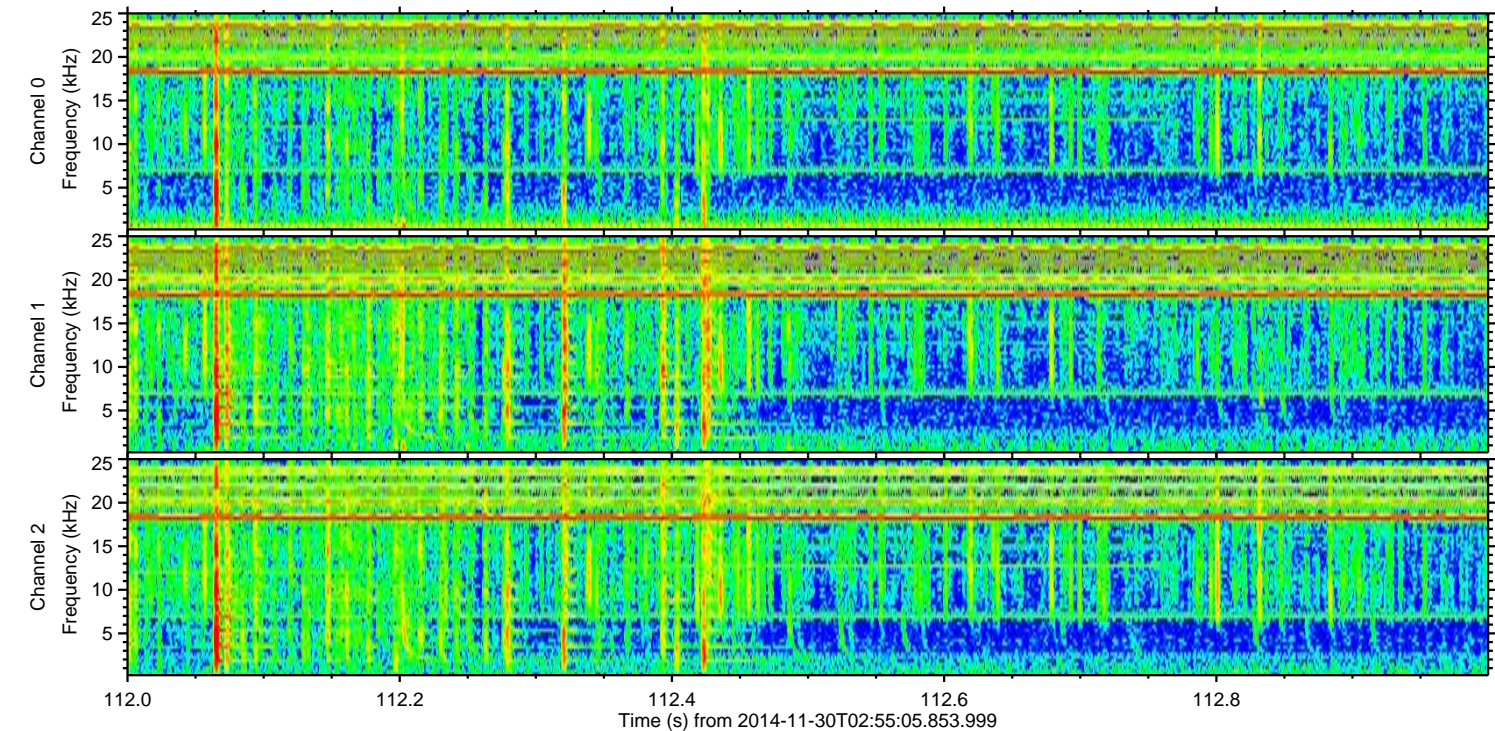
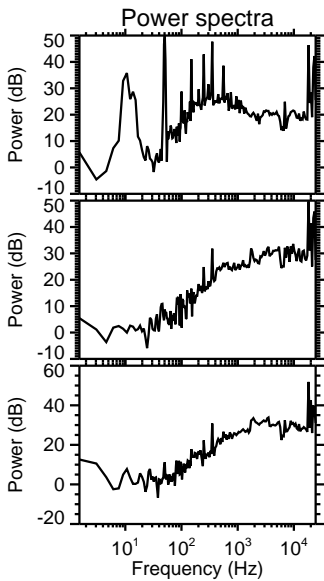
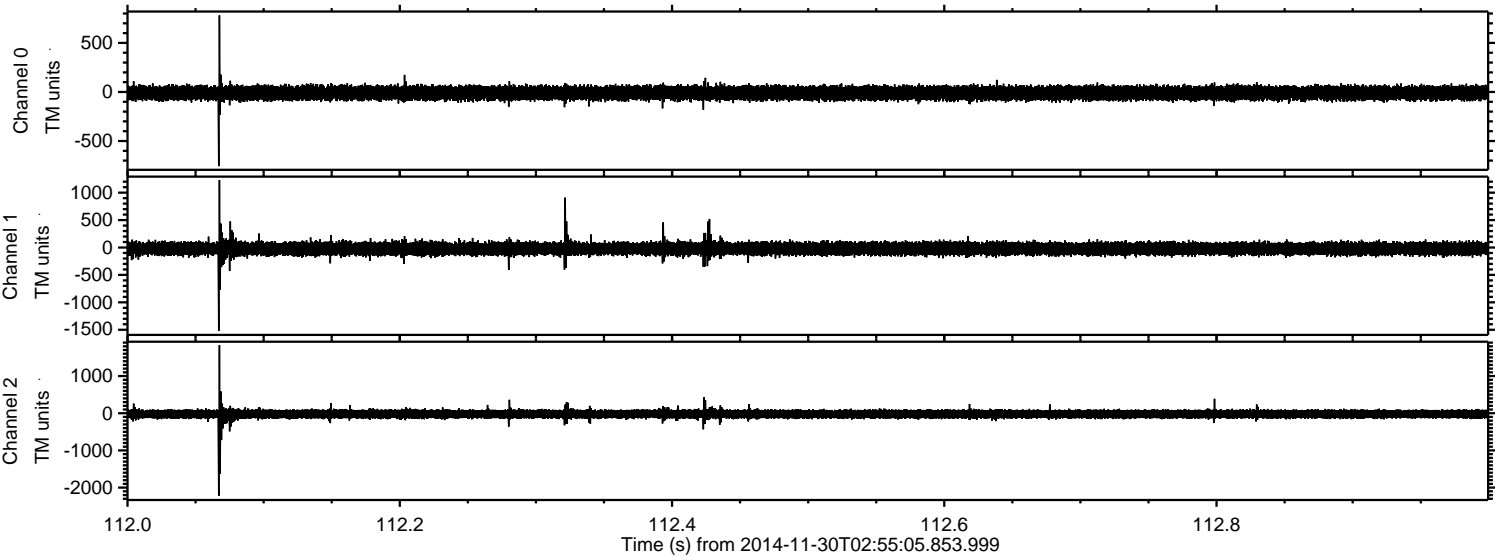

Processed Sun Nov 30 07:26:45 2014 by ELM ver.2012-10-06 from 001_elm20141130_025504__dat00.bin

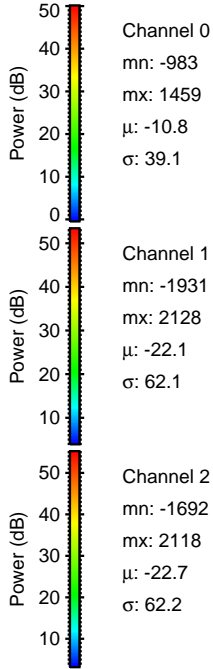
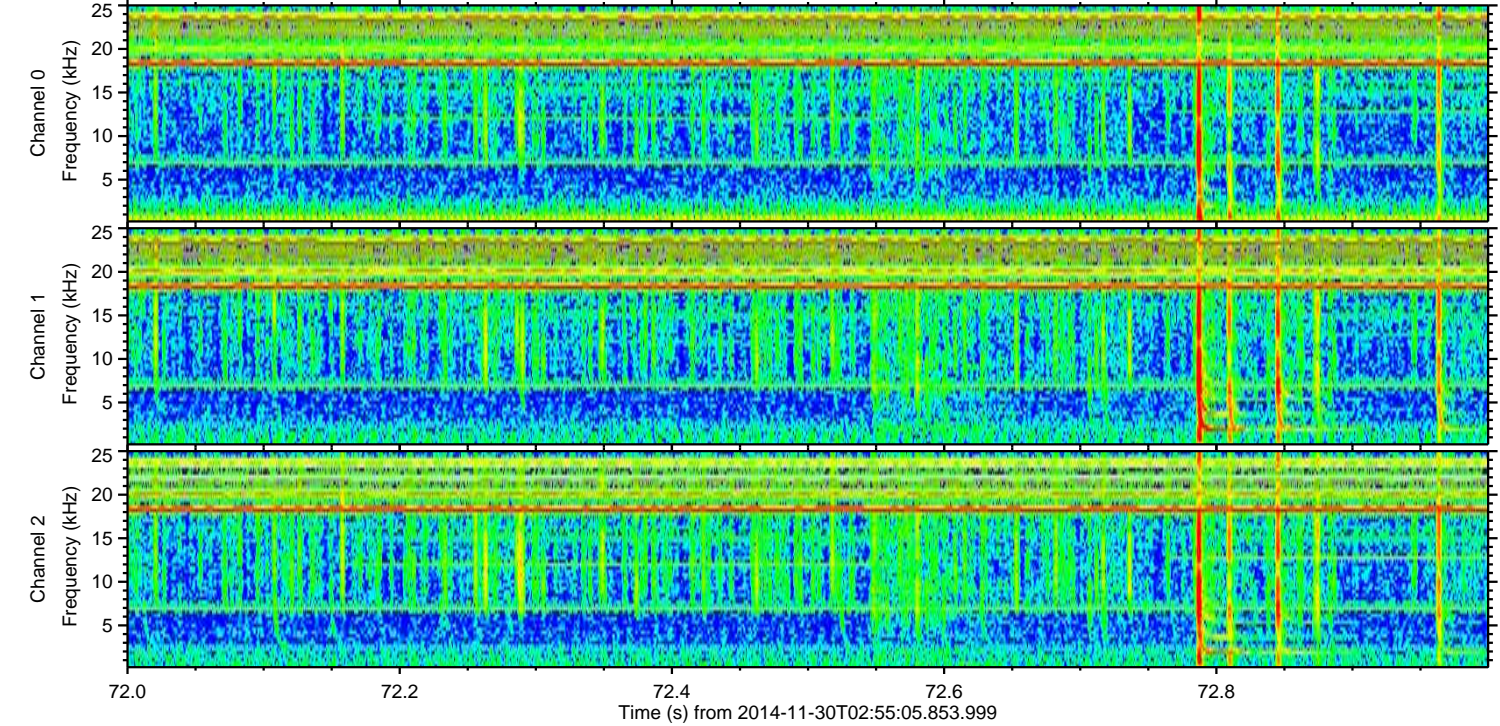
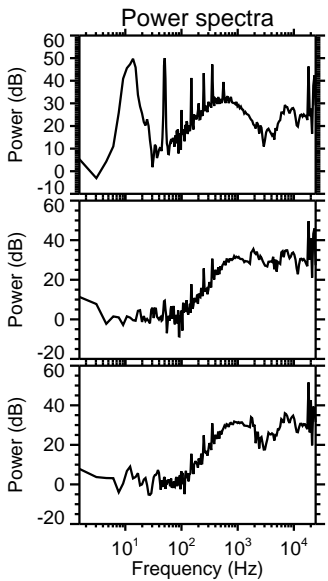
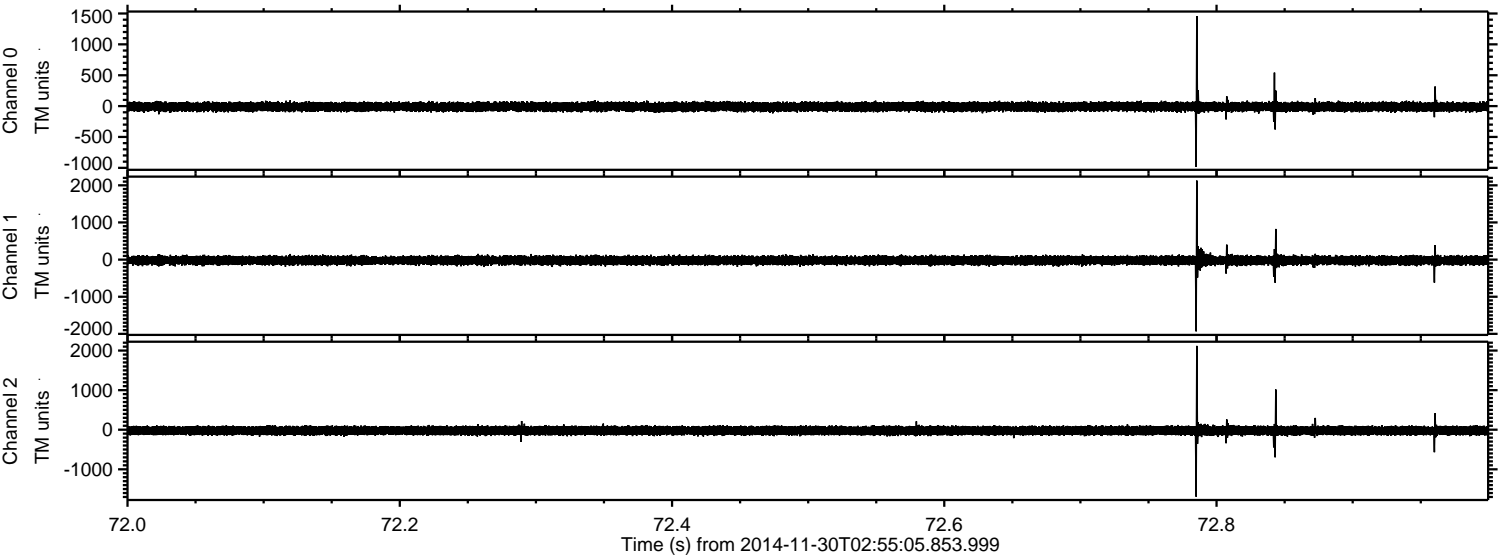

Channel 0
mn: -983
mx: 1459
 μ : -10.8
 σ : 39.1

Channel 1
mn: -1931
mx: 2128
 μ : -22.1
 σ : 62.1

Channel 2
mn: -1692
mx: 2118
 μ : -22.7
 σ : 62.2

Processed Sun Nov 30 07:26:46 2014 by ELM ver.2012-10-06 from 001__elm20141130_025504__dat00.bin

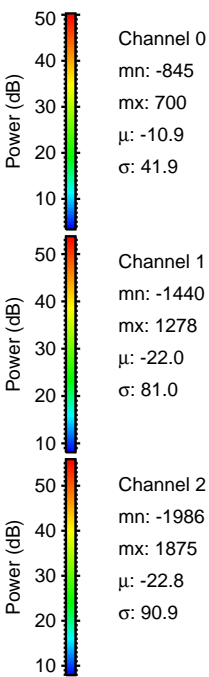
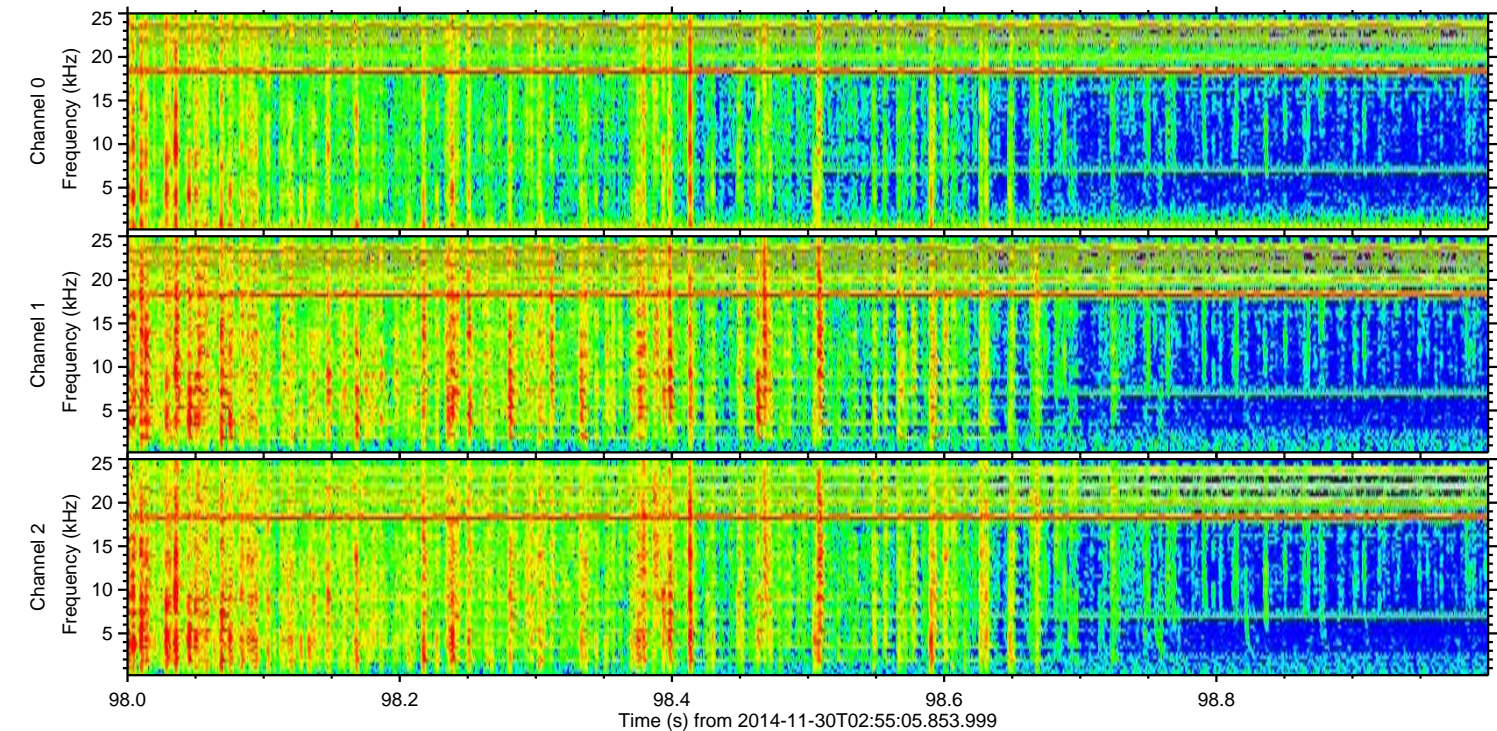
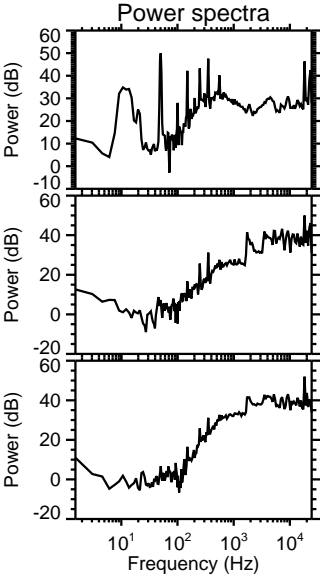
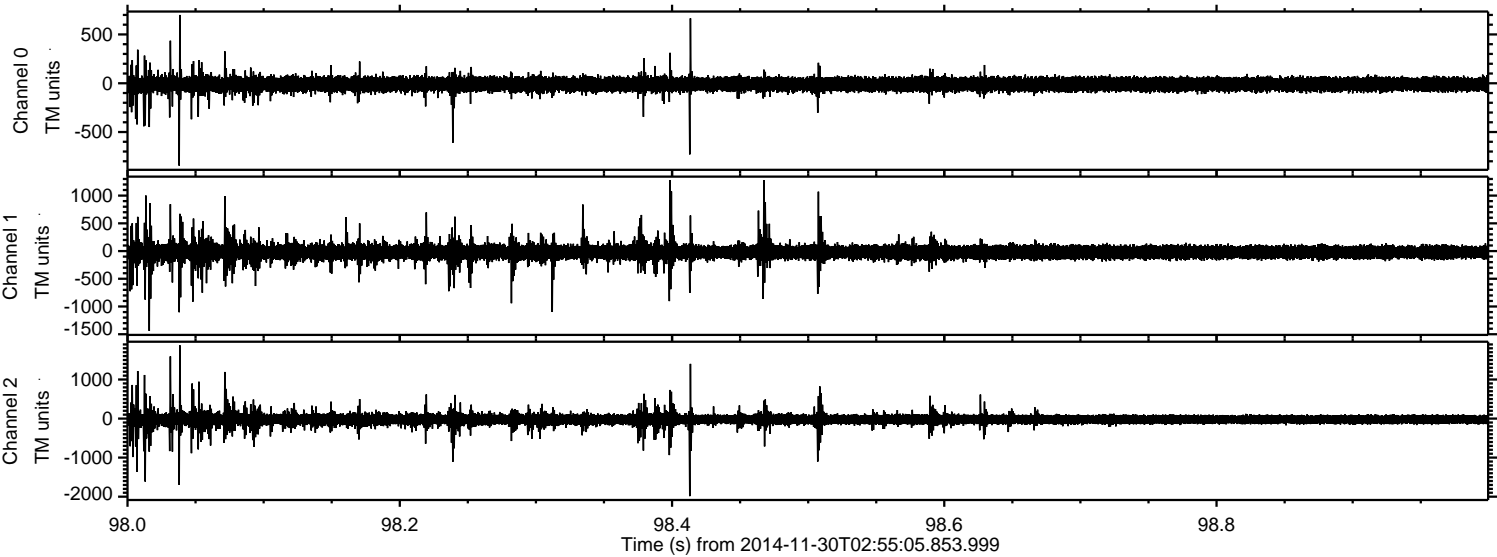

Processed Sun Nov 30 07:26:47 2014 by ELM ver.2012-10-06 from 001__elm20141130_025504__dat00.bin

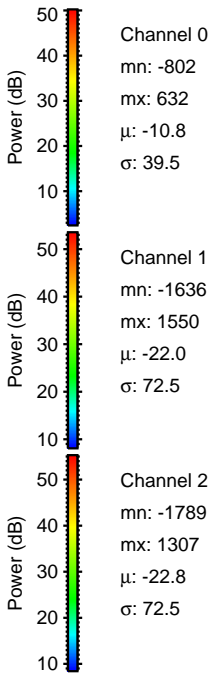
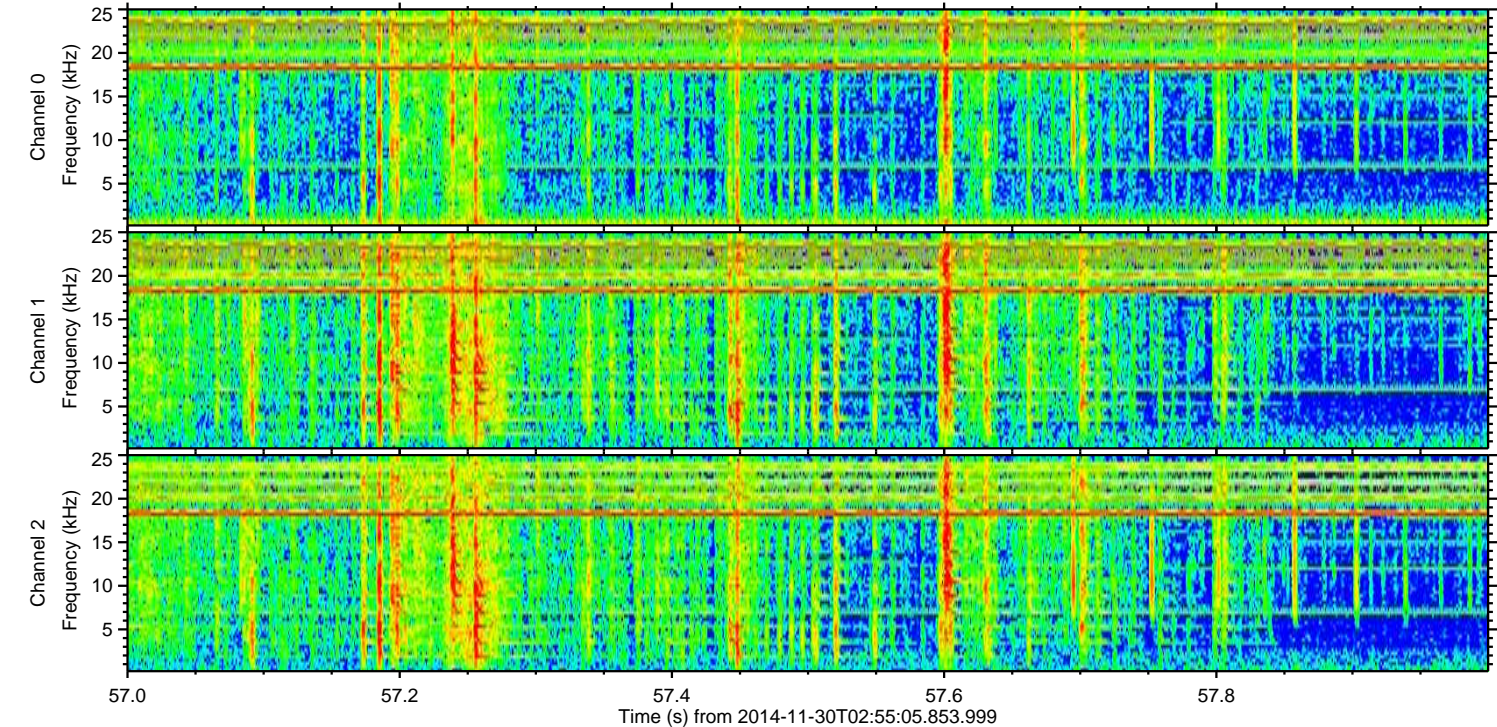
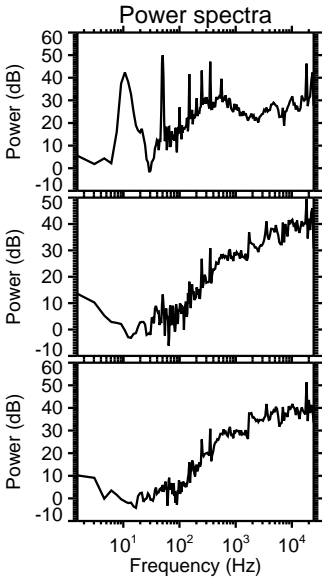
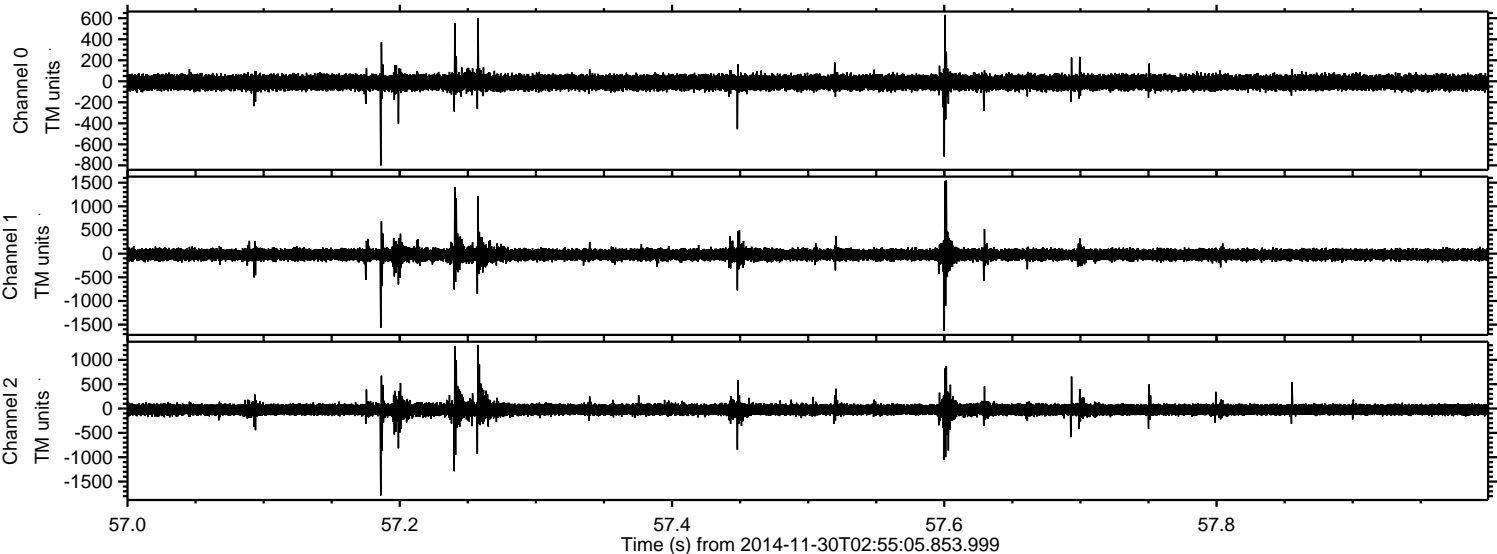

Processed Sun Nov 30 07:26:49 2014 by ELM ver.2012-10-06 from 001__elm20141130_025504__dat00.bin

