

ELMAVAN 3D WAVEFORMS (Measured data sampled at 50 kHz) 49802 packets of 144 samples from 2014-11-30T02:20:04.866.000.

Processed Sun Nov 30 07:15:18 2014 by ELM ver.2012-10-06 from 001__elm20141130_022003__dat00.bin

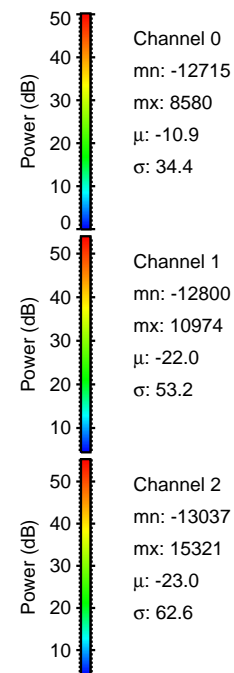
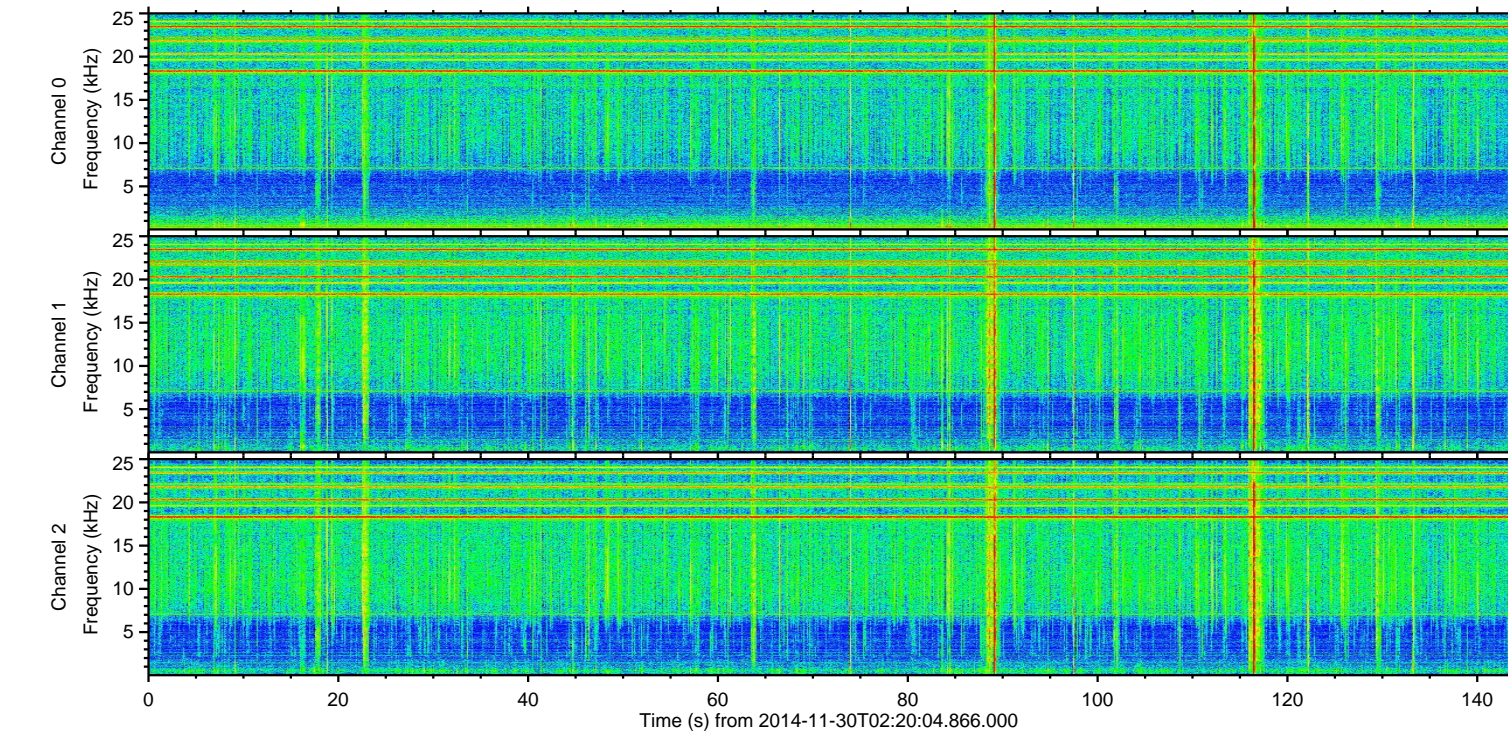
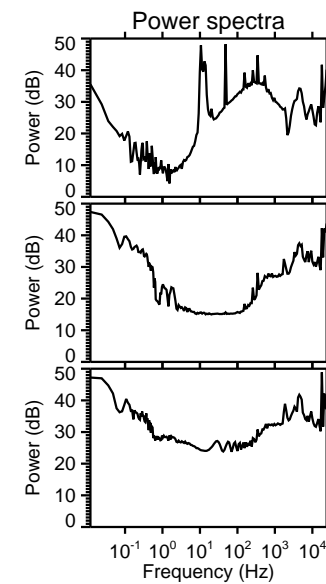
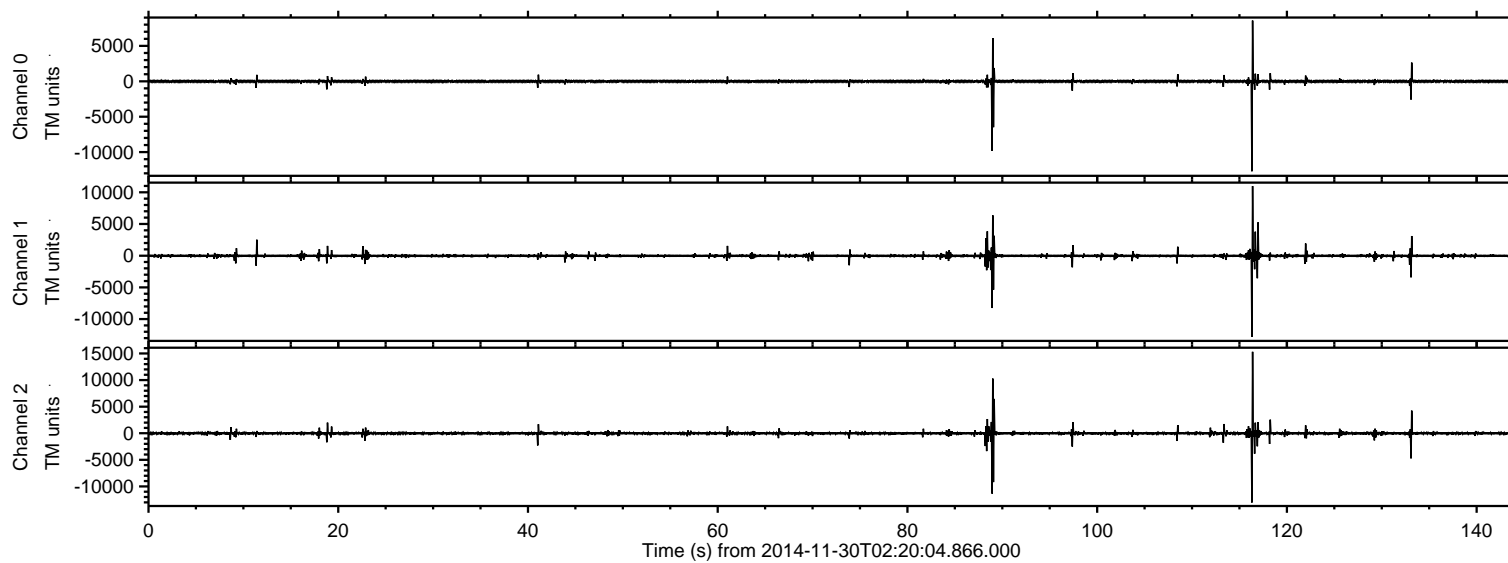

ELMAVAN 3D WAVEFORMS (Measured data sampled at 50 kHz) 49802 packets of 144 samples from 2014-11-30T02:20:04.866.000. Part 117/144

Processed Sun Nov 30 07:15:34 2014 by ELM ver.2012-10-06 from 001__elm20141130_022003__dat00.bin

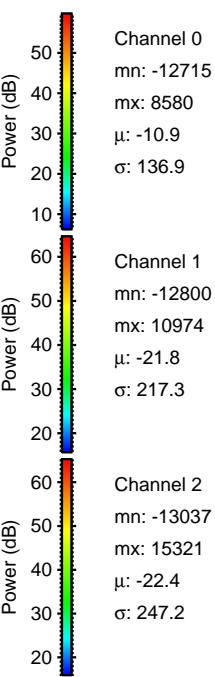
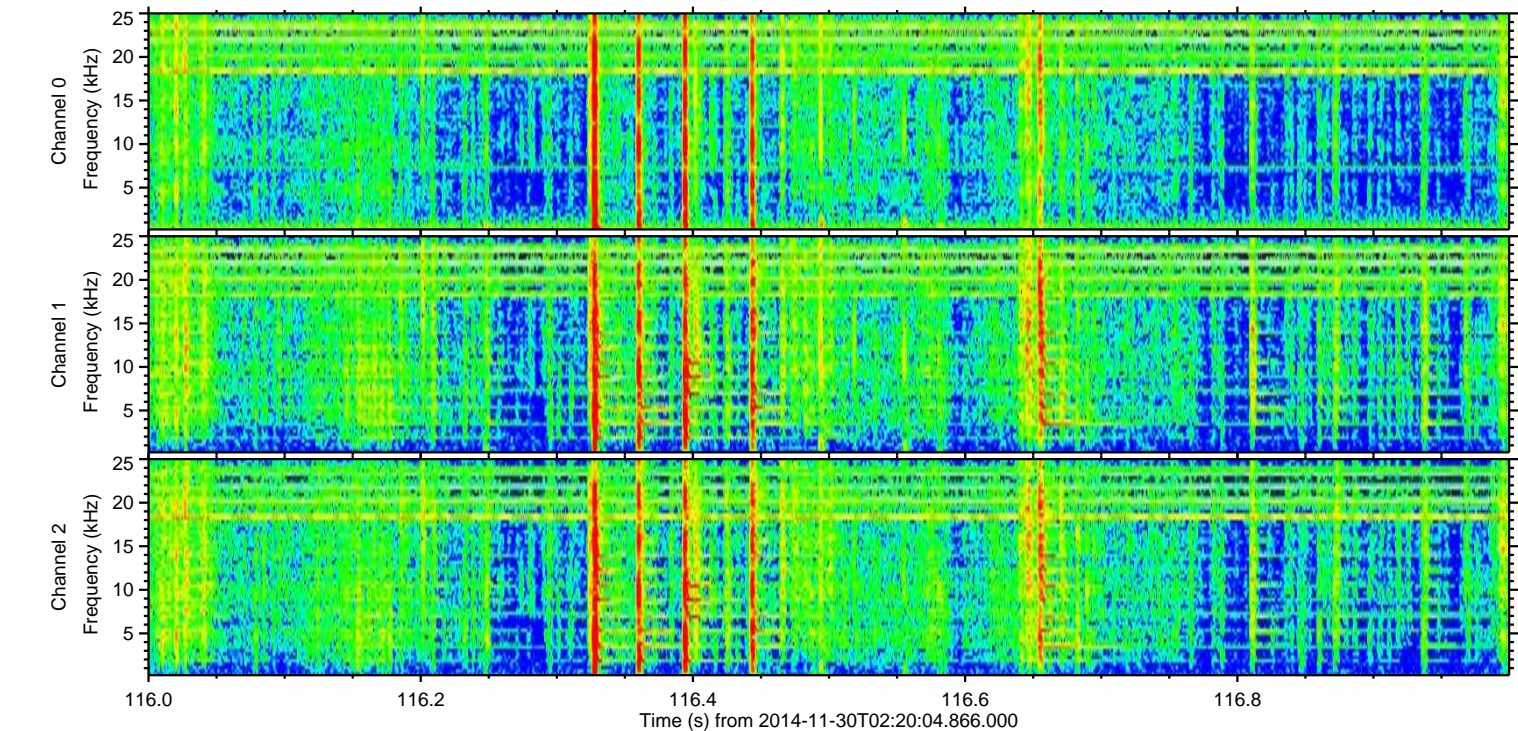
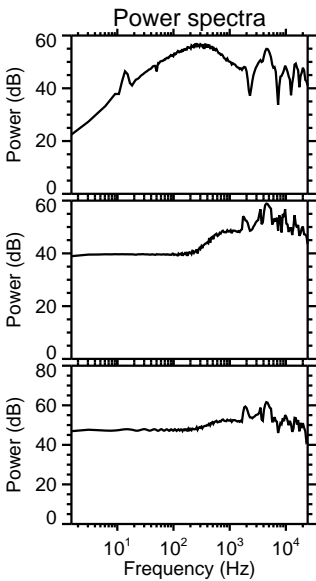
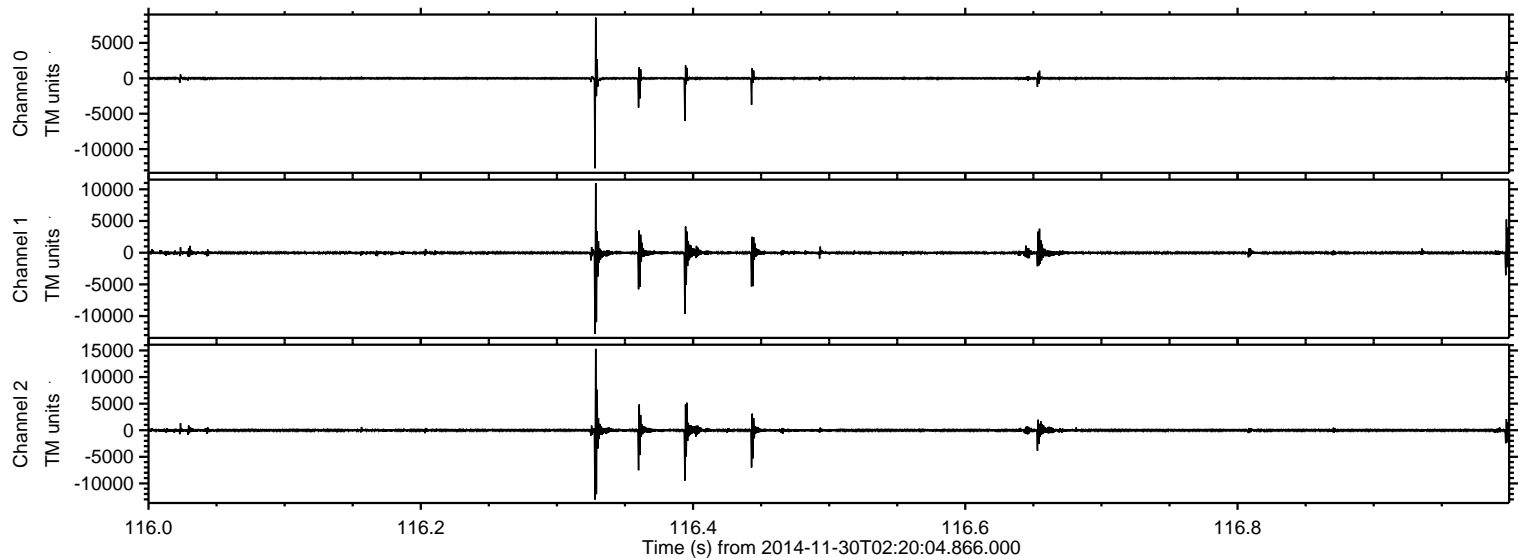

Processed Sun Nov 30 07:15:35 2014 by ELM ver.2012-10-06 from 001__elm20141130_022003__dat00.bin

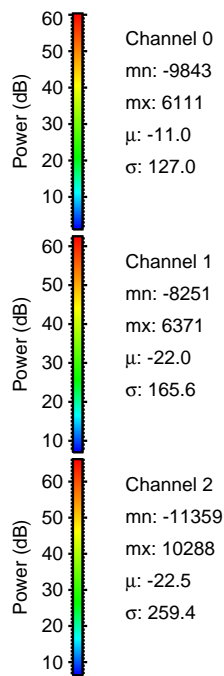
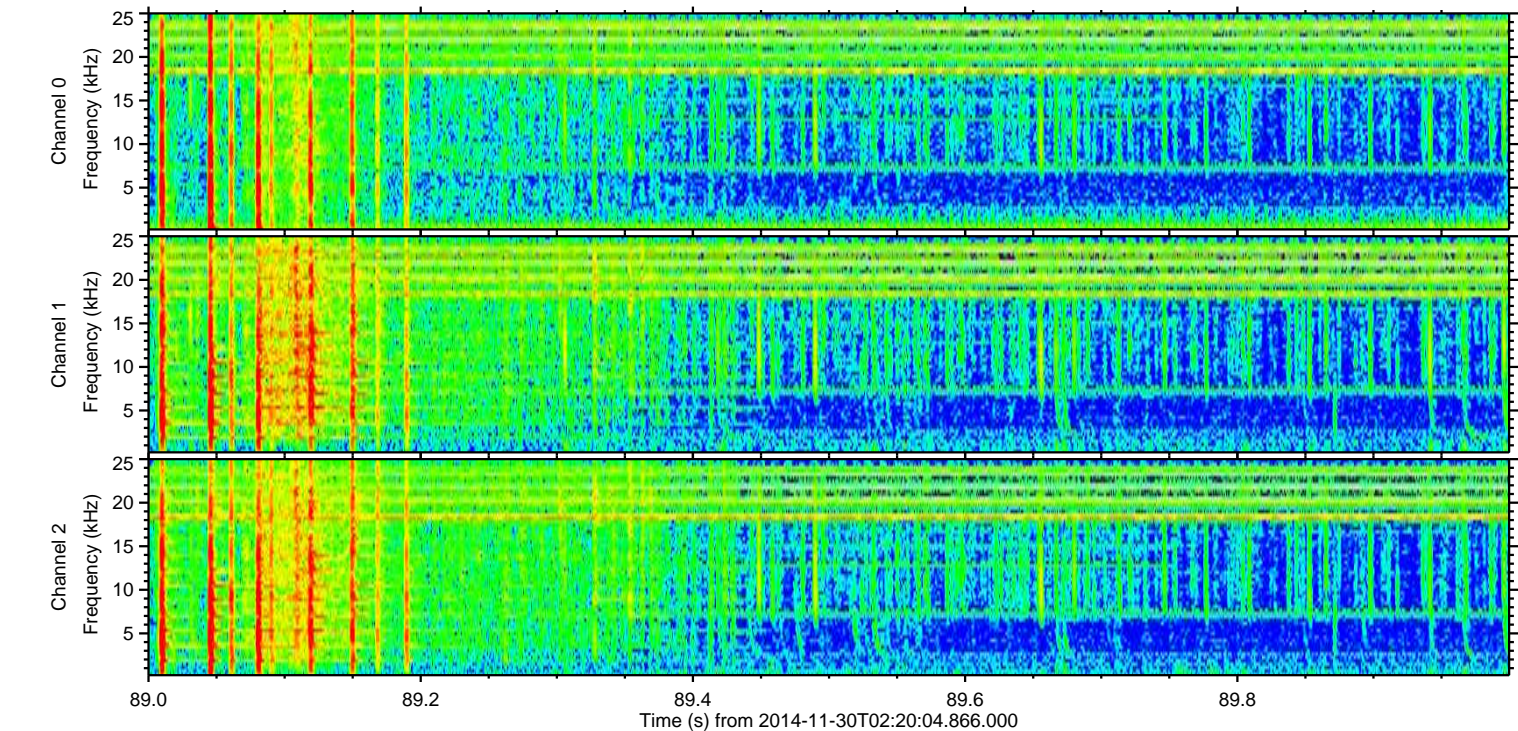
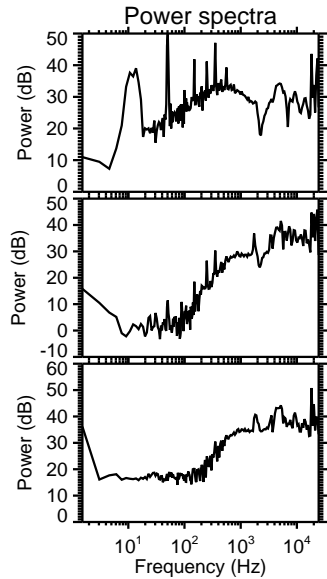
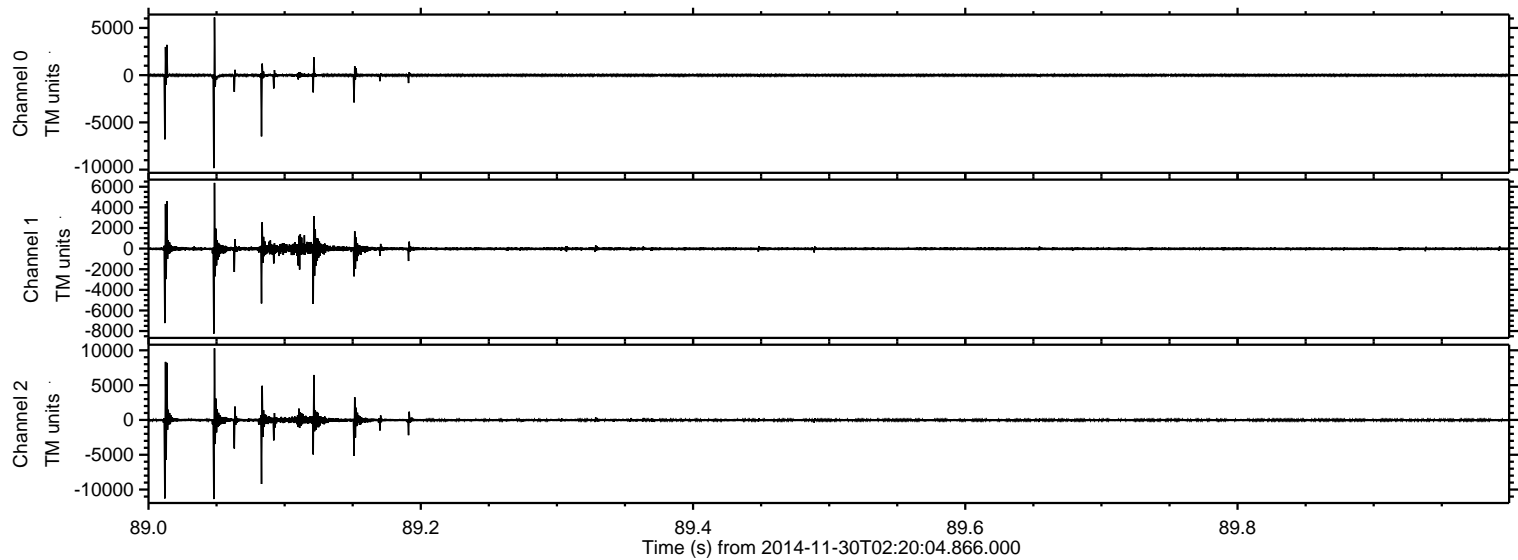

ELMAVAN 3D WAVEFORMS (Measured data sampled at 50 kHz) 49802 packets of 144 samples from 2014-11-30T02:20:04.866.000. Part 134/144

Processed Sun Nov 30 07:15:36 2014 by ELM ver.2012-10-06 from 001__elm20141130_022003__dat00.bin

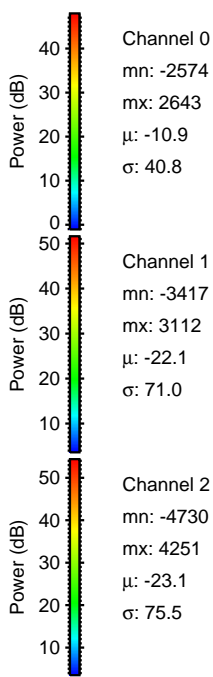
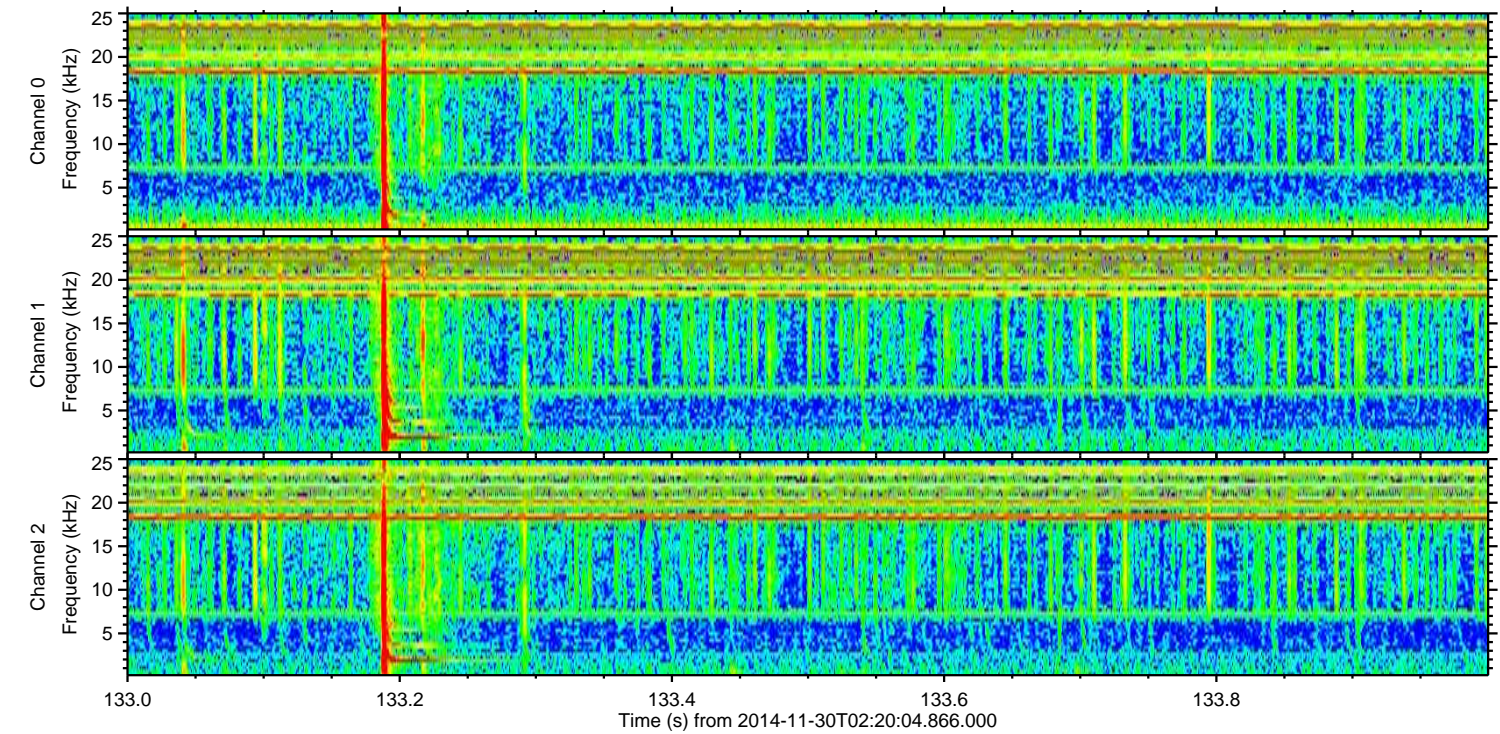
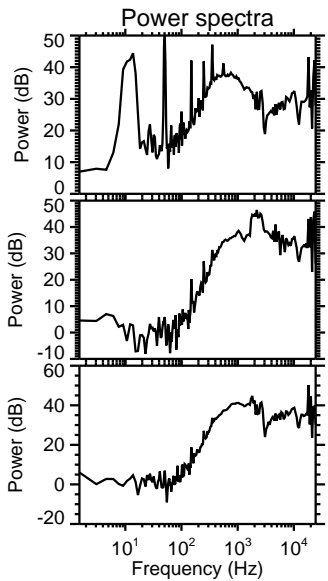
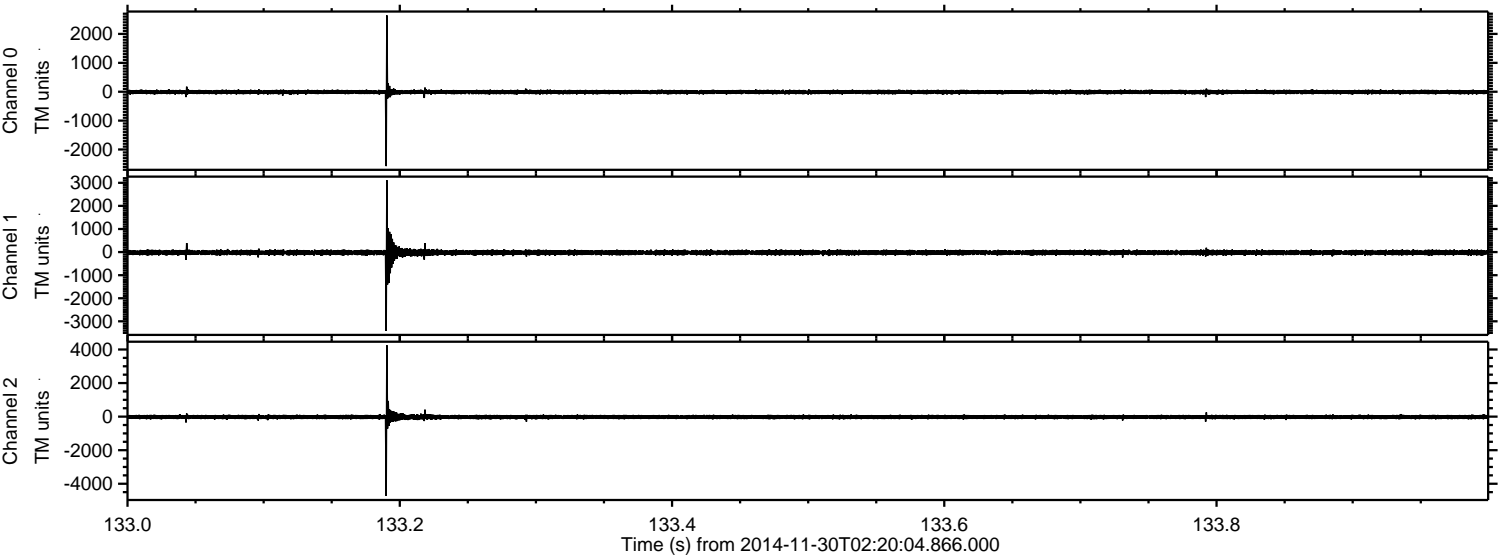

Processed Sun Nov 30 07:15:37 2014 by ELM ver.2012-10-06 from 001__elm20141130_022003__dat00.bin

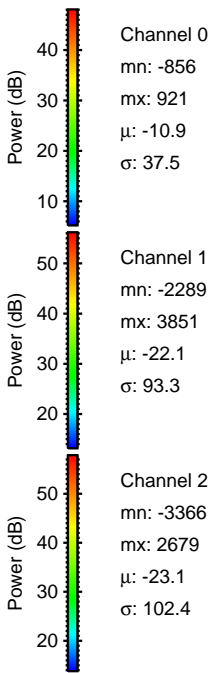
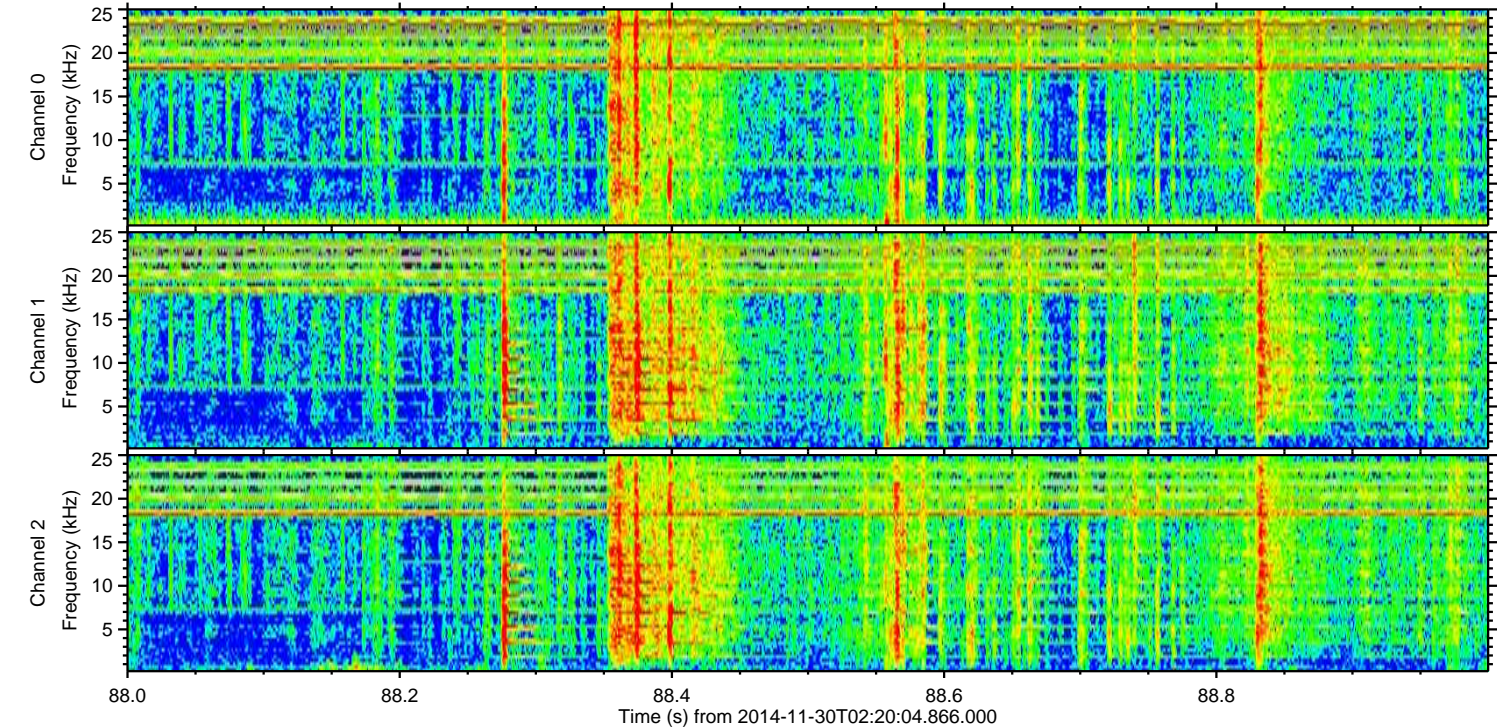
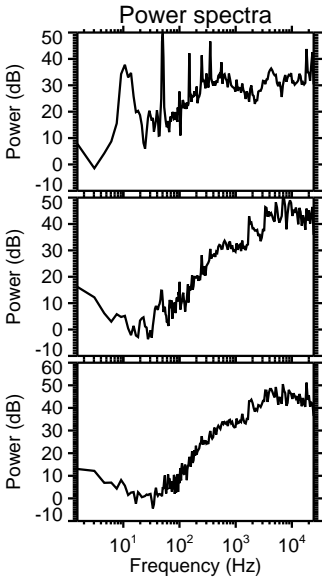
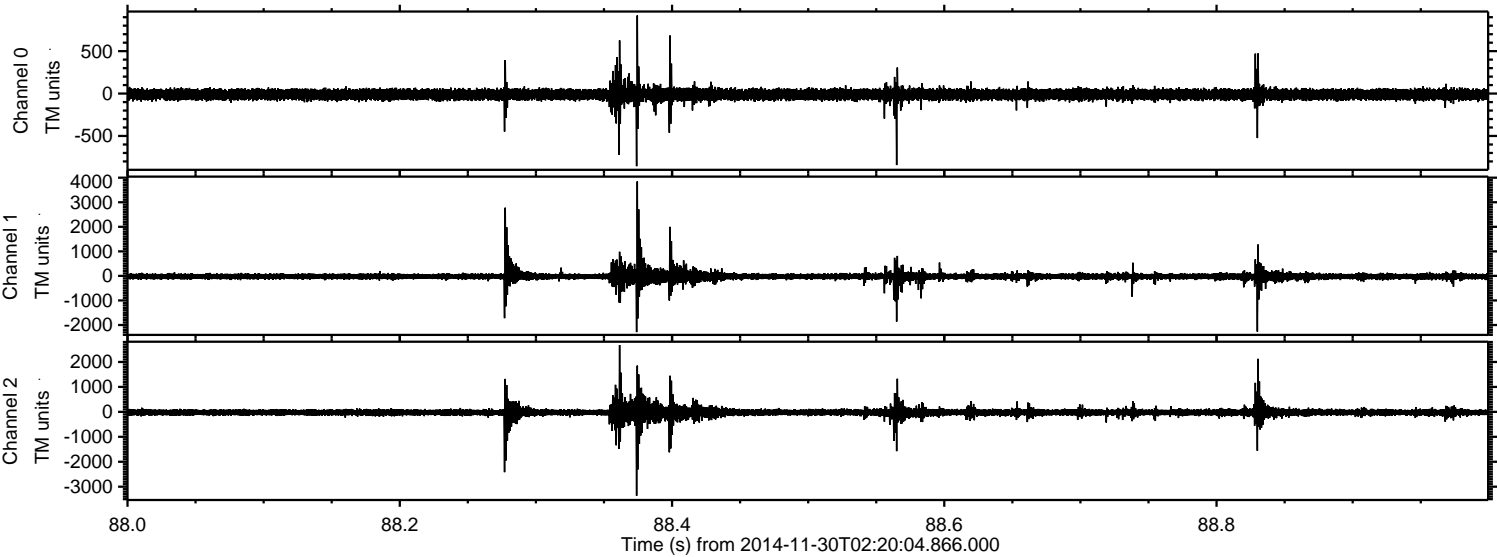

ELMAVAN 3D WAVEFORMS (Measured data sampled at 50 kHz) 49802 packets of 144 samples from 2014-11-30T02:20:04.866.000. Part 119/144

Processed Sun Nov 30 07:15:38 2014 by ELM ver.2012-10-06 from 001__elm20141130_022003__dat00.bin

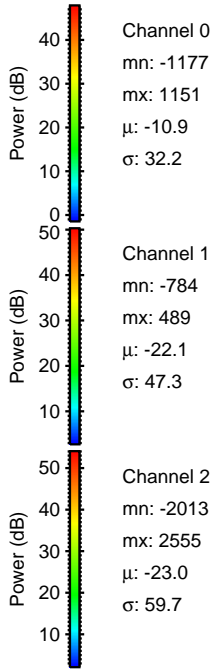
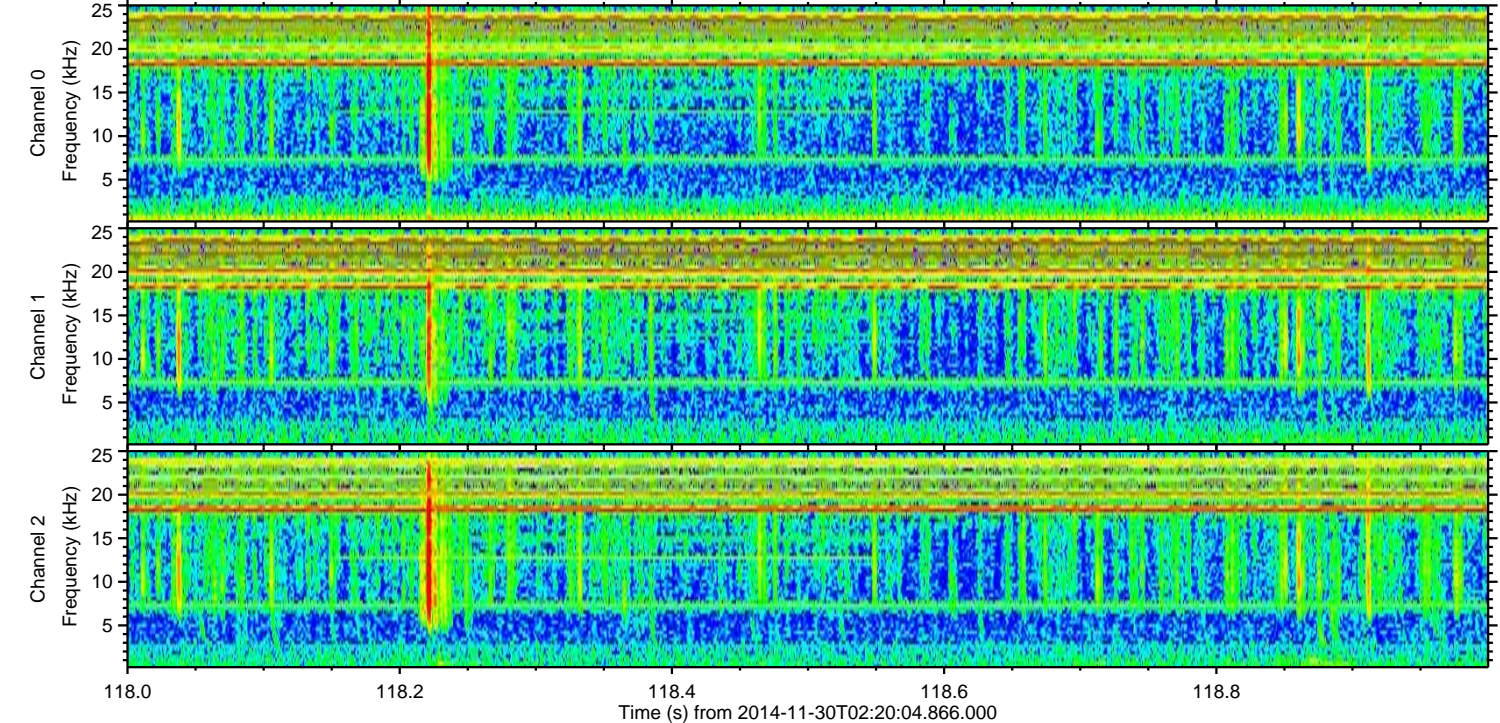
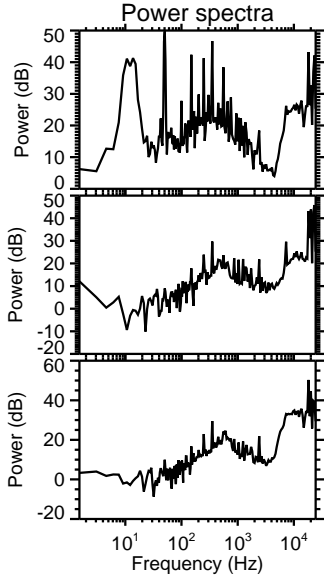
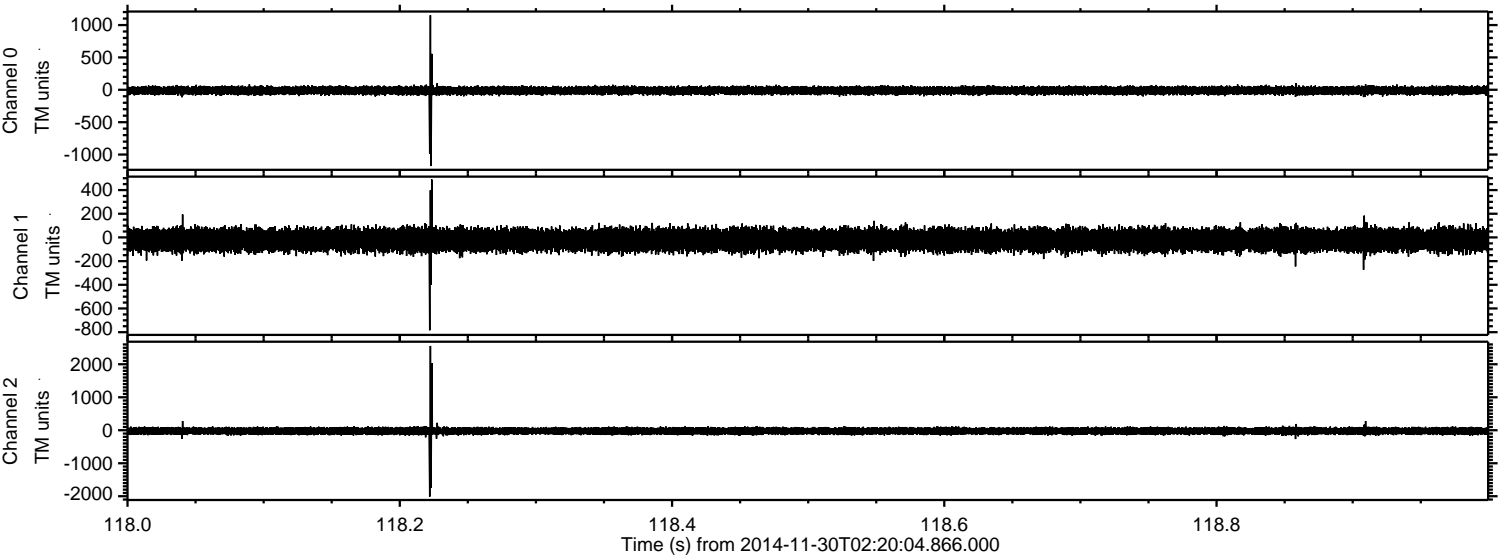

Processed Sun Nov 30 07:15:39 2014 by ELM ver.2012-10-06 from 001__elm20141130_022003__dat00.bin

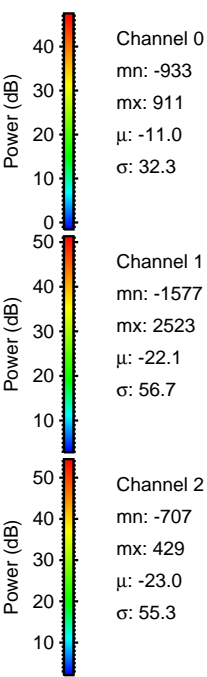
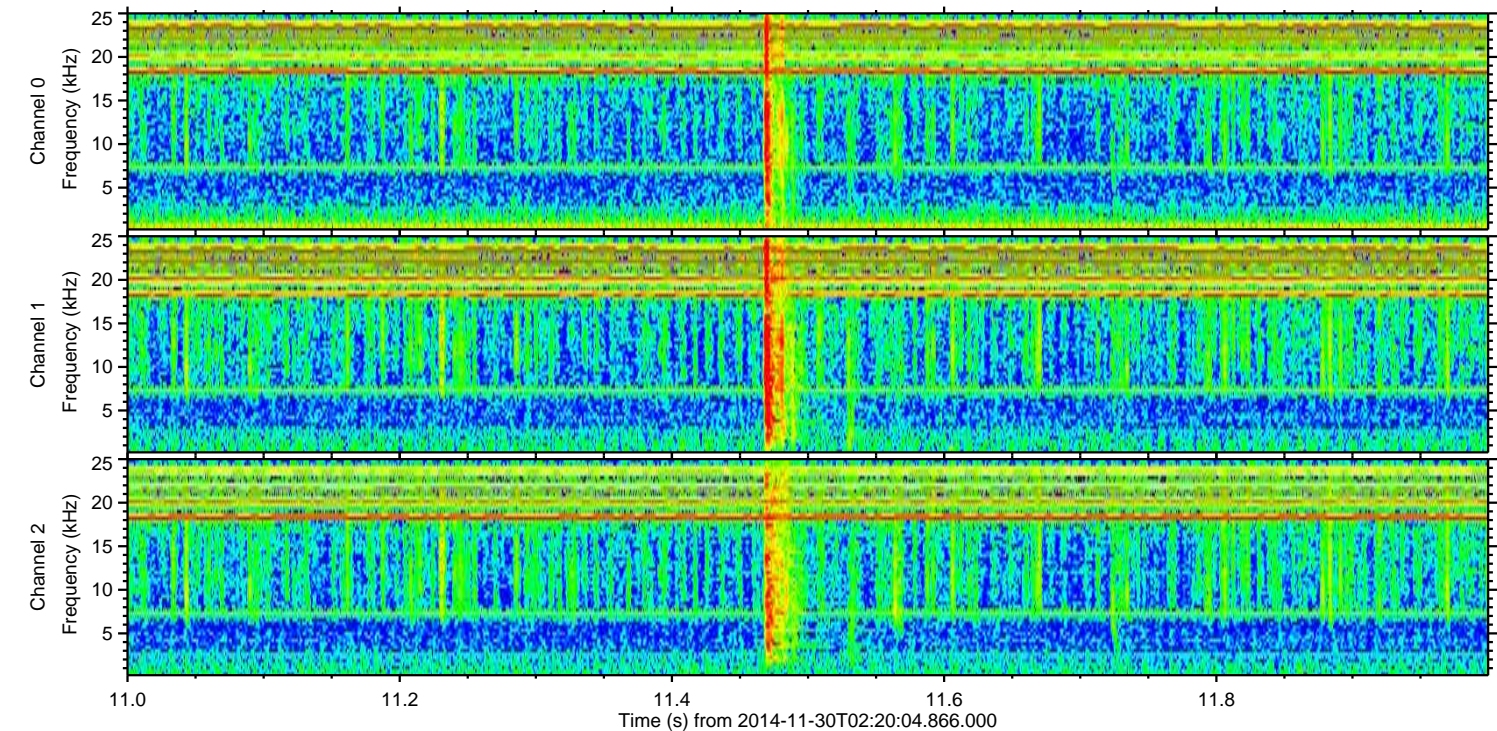
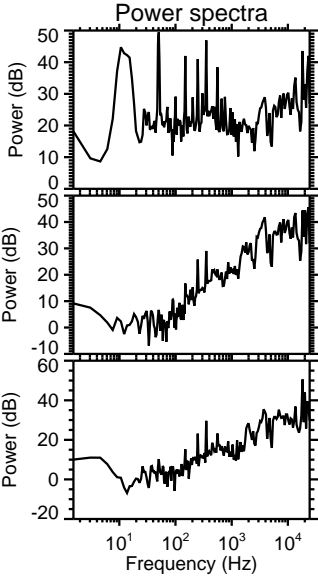
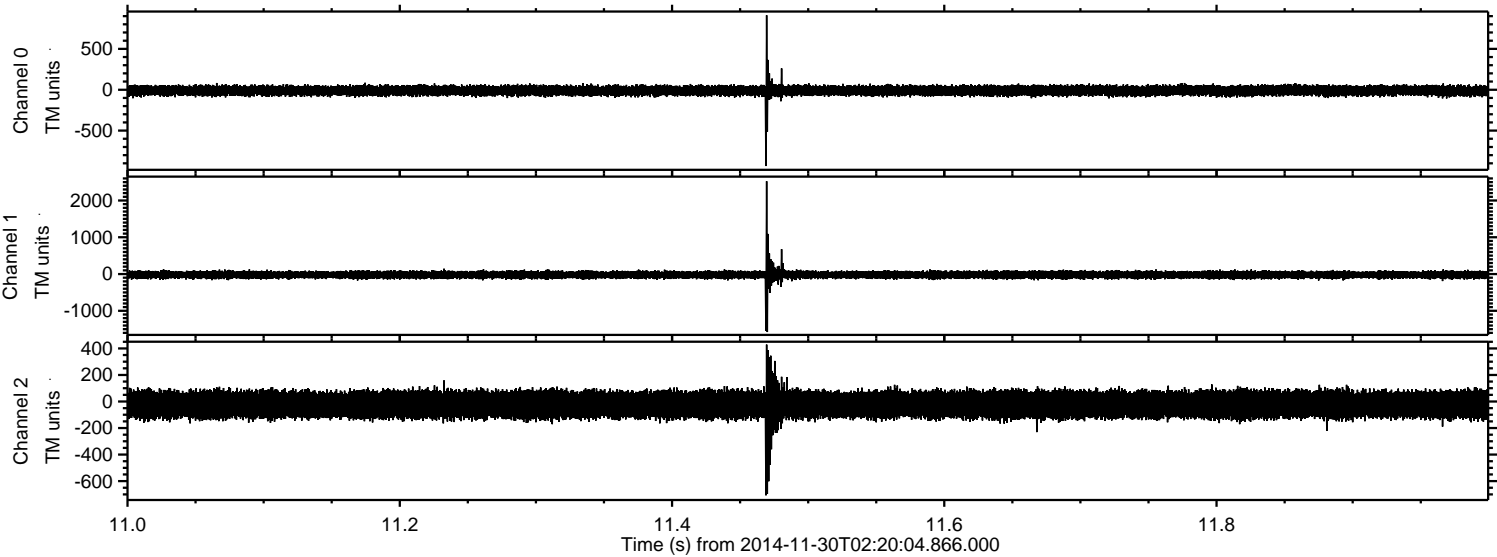

Processed Sun Nov 30 07:15:40 2014 by ELM ver.2012-10-06 from 001__elm20141130_022003__dat00.bin

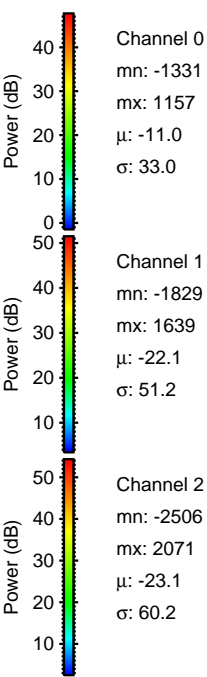
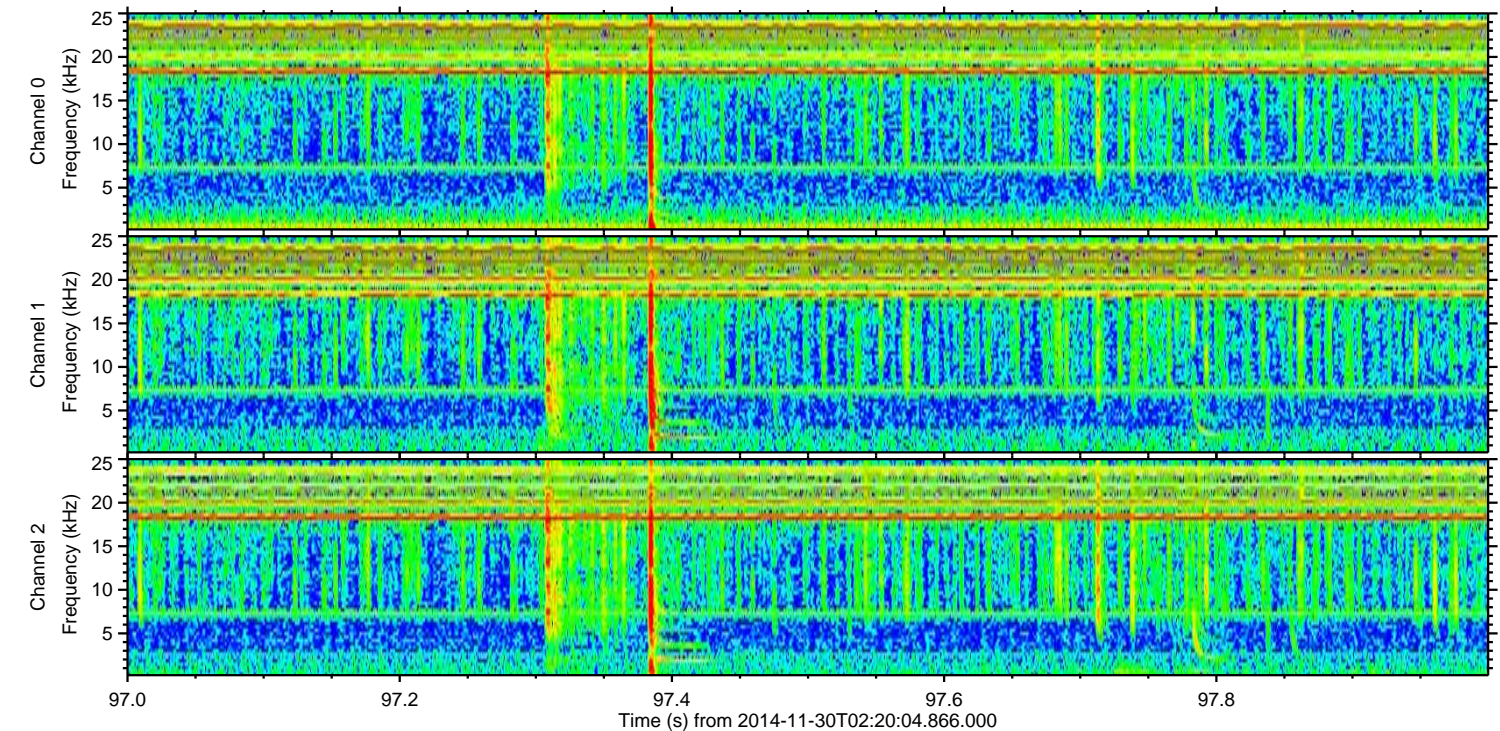
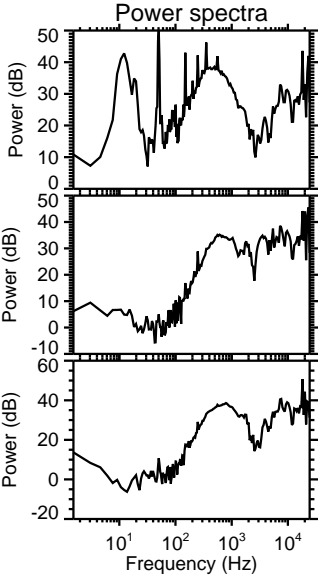
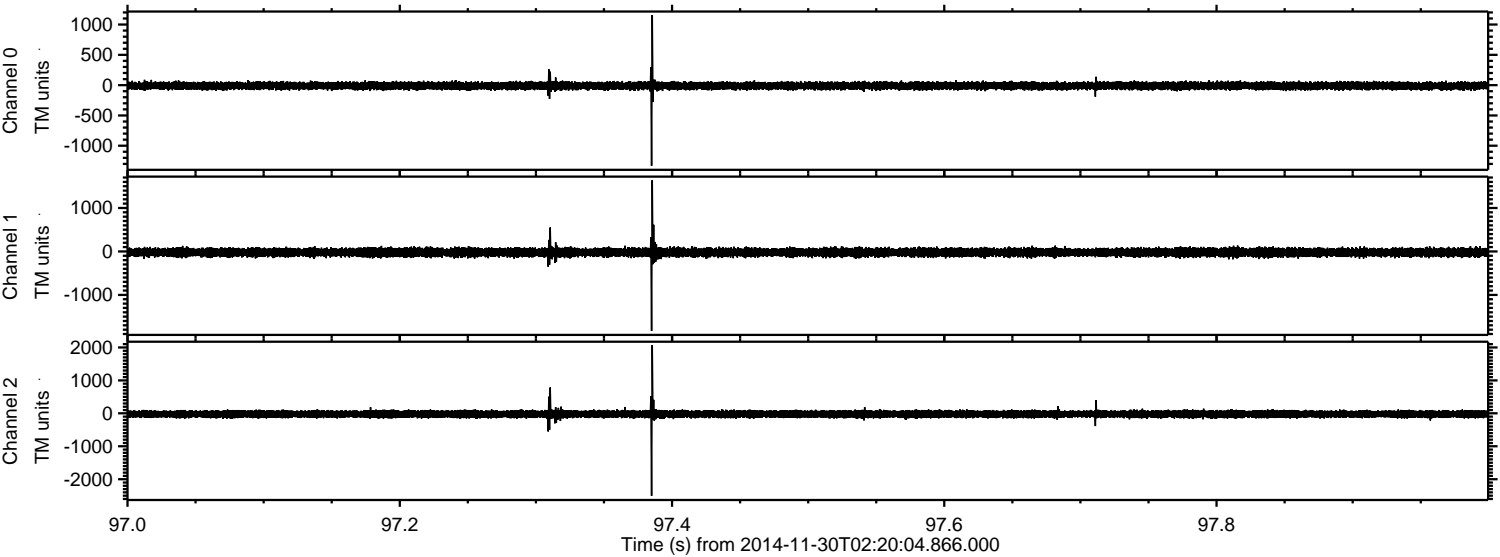

Processed Sun Nov 30 07:15:41 2014 by ELM ver.2012-10-06 from 001__elm20141130_022003__dat00.bin

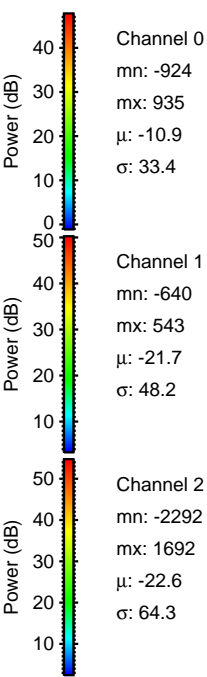
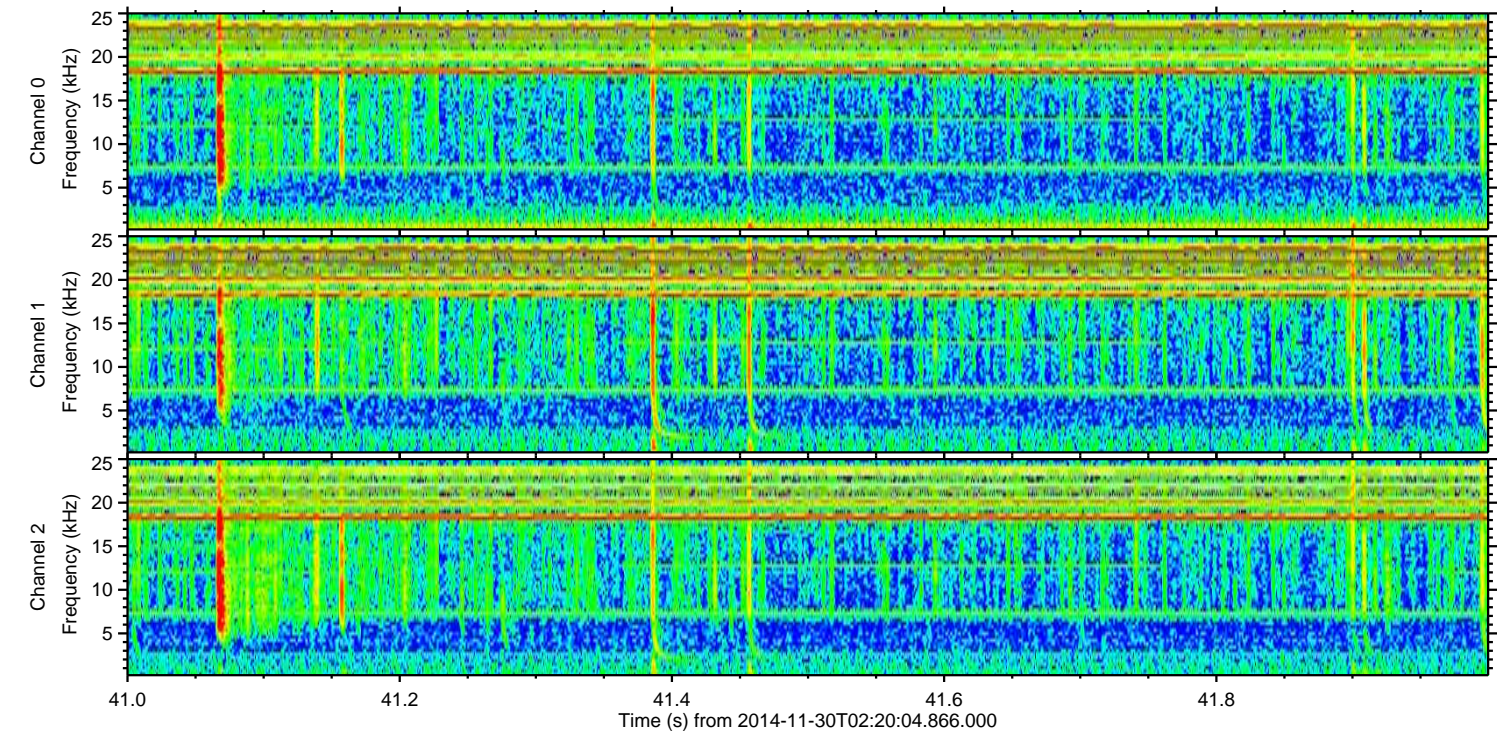
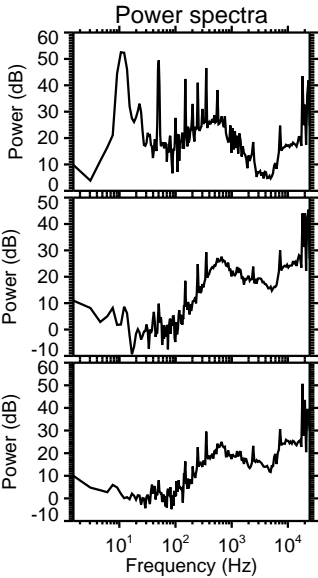
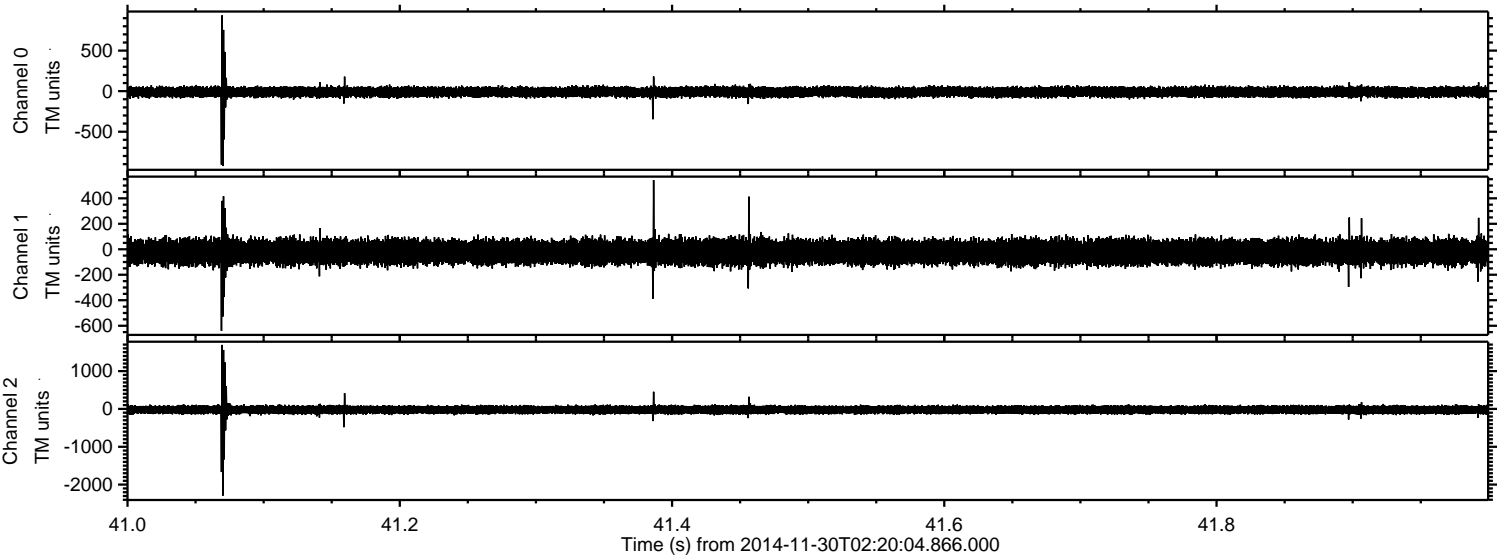

Processed Sun Nov 30 07:15:42 2014 by ELM ver.2012-10-06 from 001__elm20141130_022003__dat00.bin

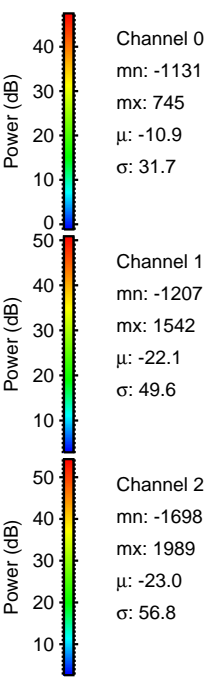
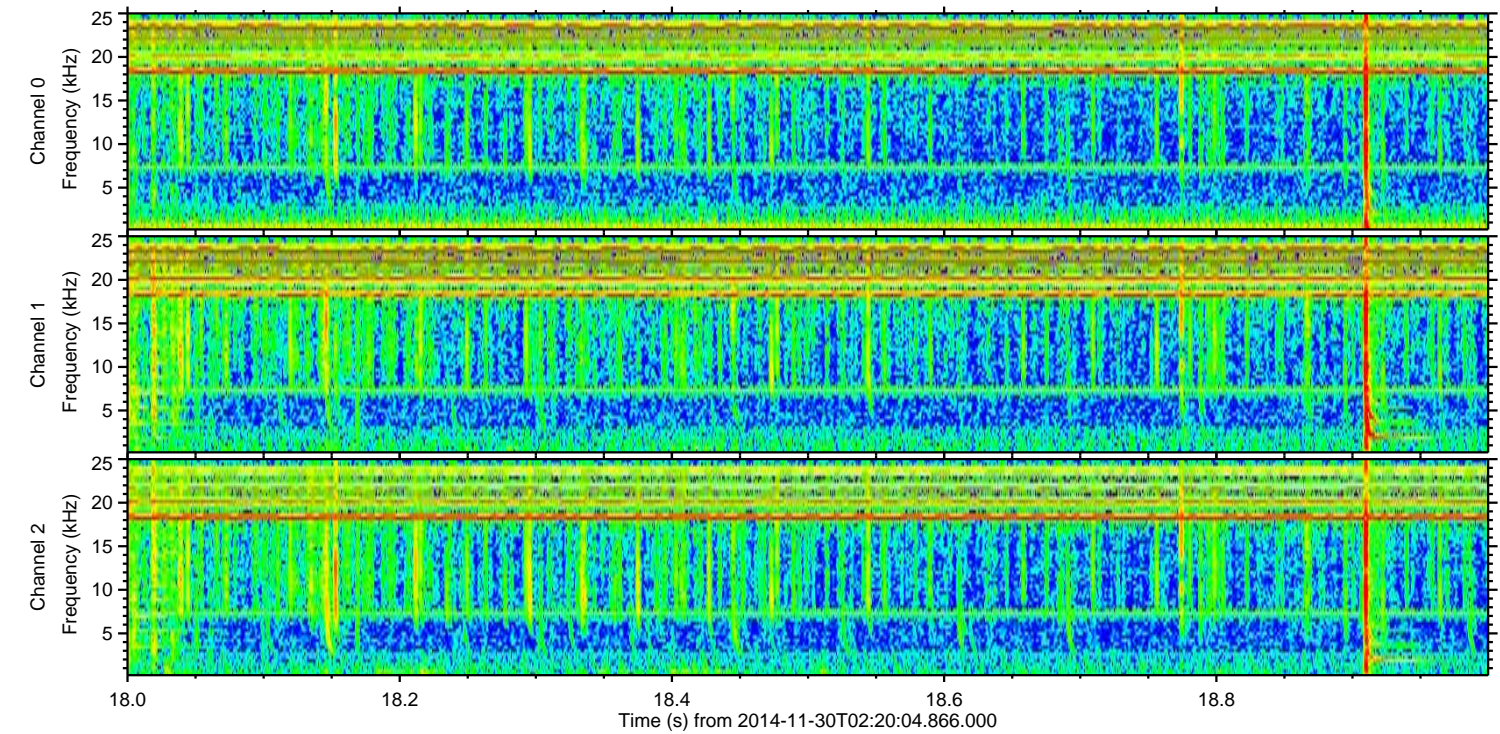
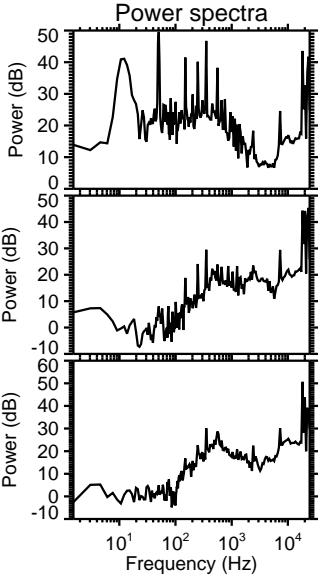
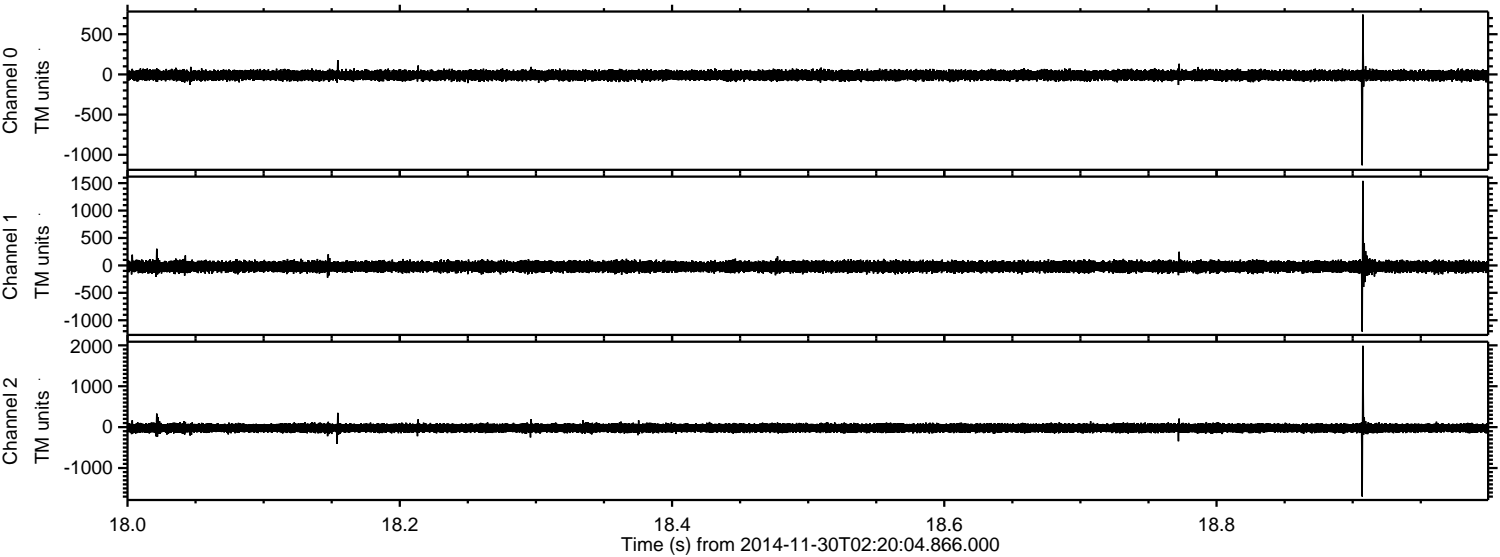

Channel 0
mn: -1131
mx: 745
 μ : -10.9
 σ : 31.7

Channel 1
mn: -1207
mx: 1542
 μ : -22.1
 σ : 49.6

Channel 2
mn: -1698
mx: 1989
 μ : -23.0
 σ : 56.8

Processed Sun Nov 30 07:15:43 2014 by ELM ver.2012-10-06 from 001__elm20141130_022003__dat00.bin

