

# ELMAVAN 3D WAVEFORMS (Measured data sampled at 50 kHz) 49766 packets of 144 samples from 2014-11-30T01:20:03.123.000.

Processed Sun Nov 30 06:56:39 2014 by ELM ver.2012-10-06 from 001\_\_elm20141130\_012002\_\_dat00.bin

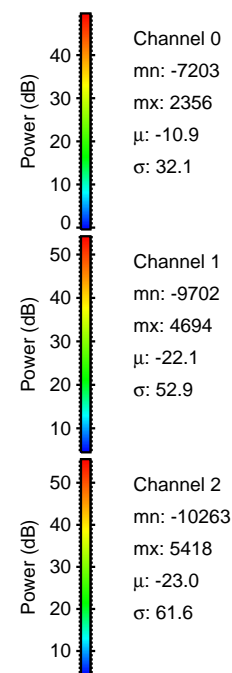

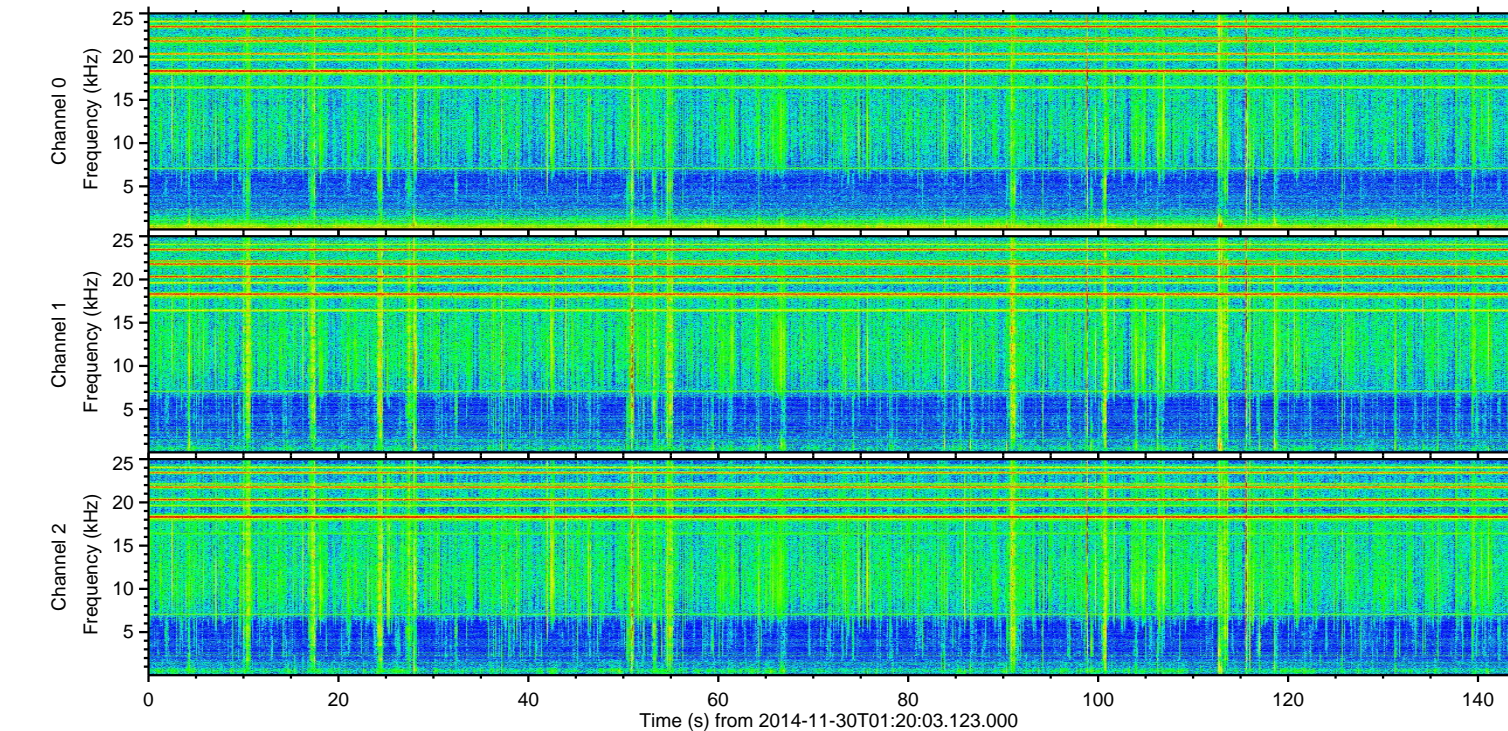
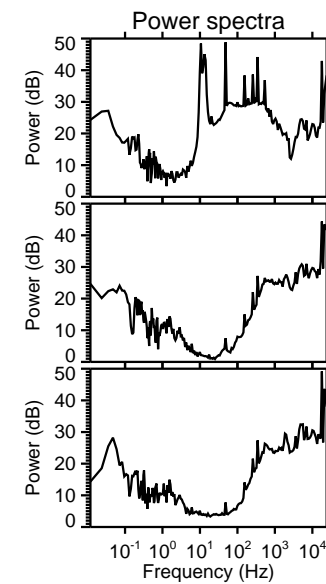
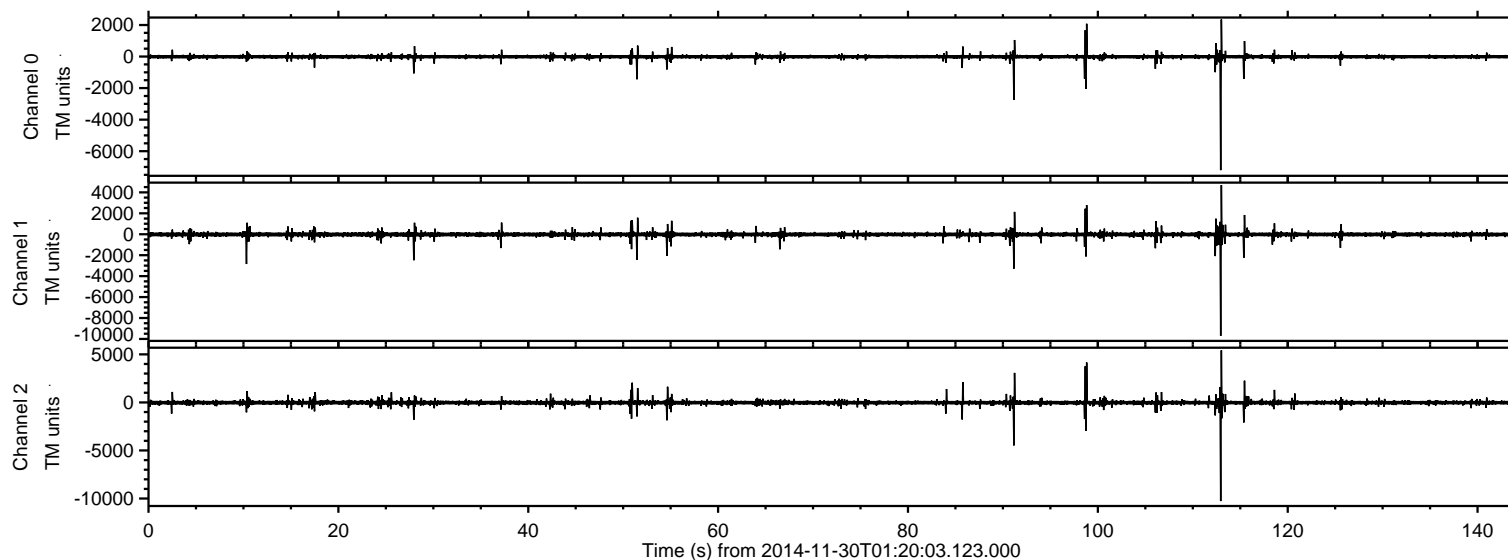

ELMAVAN 3D WAVEFORMS (Measured data sampled at 50 kHz) 49766 packets of 144 samples from 2014-11-30T01:20:03.123.000. Part 114/144

Processed Sun Nov 30 06:56:53 2014 by ELM ver.2012-10-06 from 001\_\_elm20141130\_012002\_\_dat00.bin

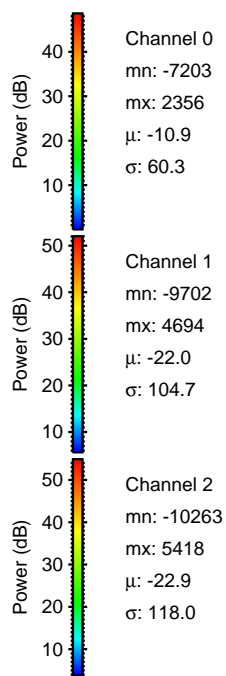
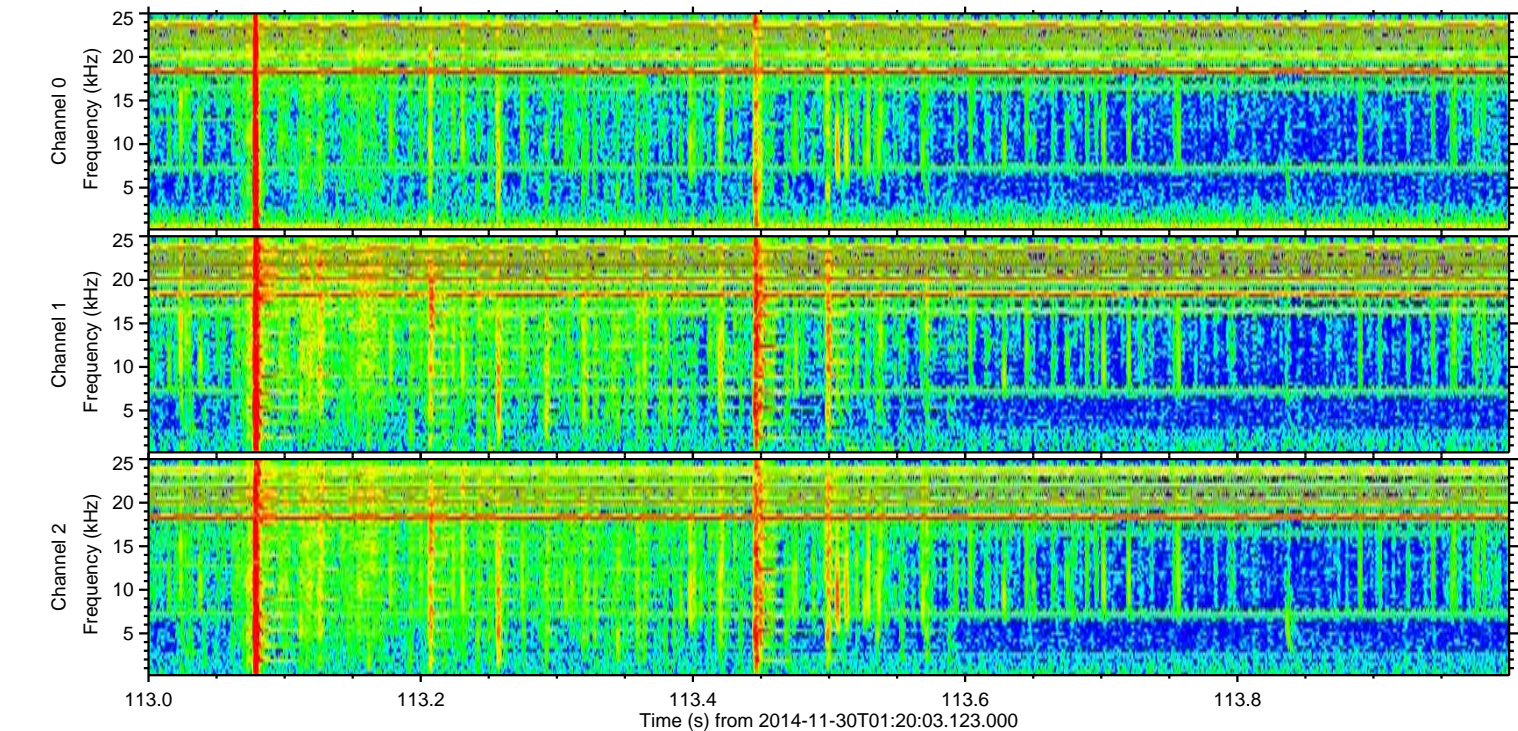
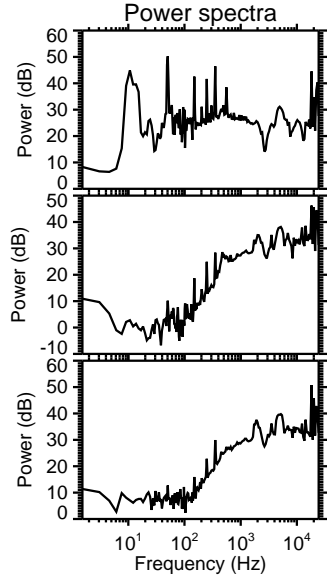
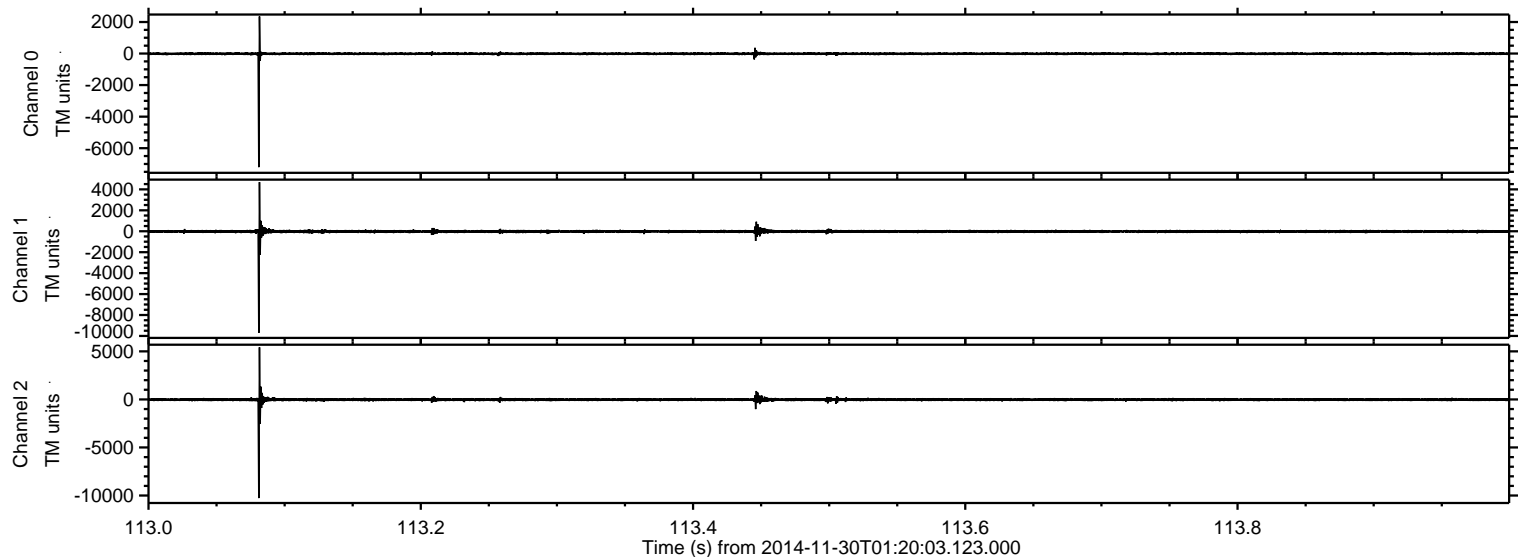



Processed Sun Nov 30 06:56:54 2014 by ELM ver.2012-10-06 from 001\_\_elm20141130\_012002\_\_dat00.bin

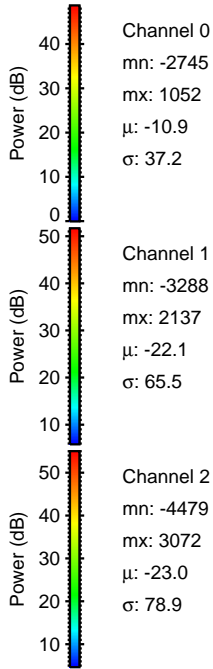
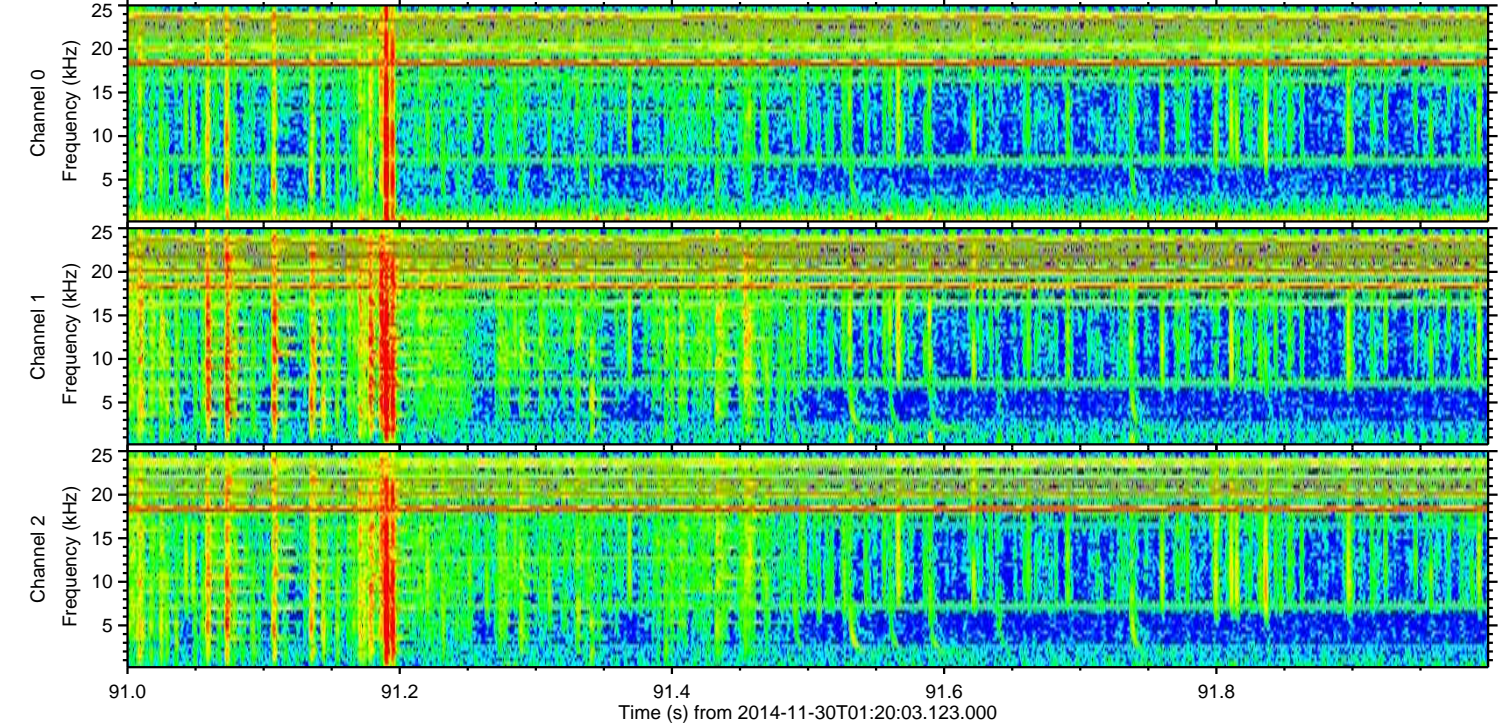
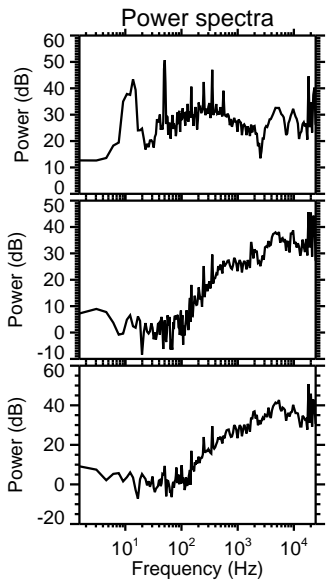
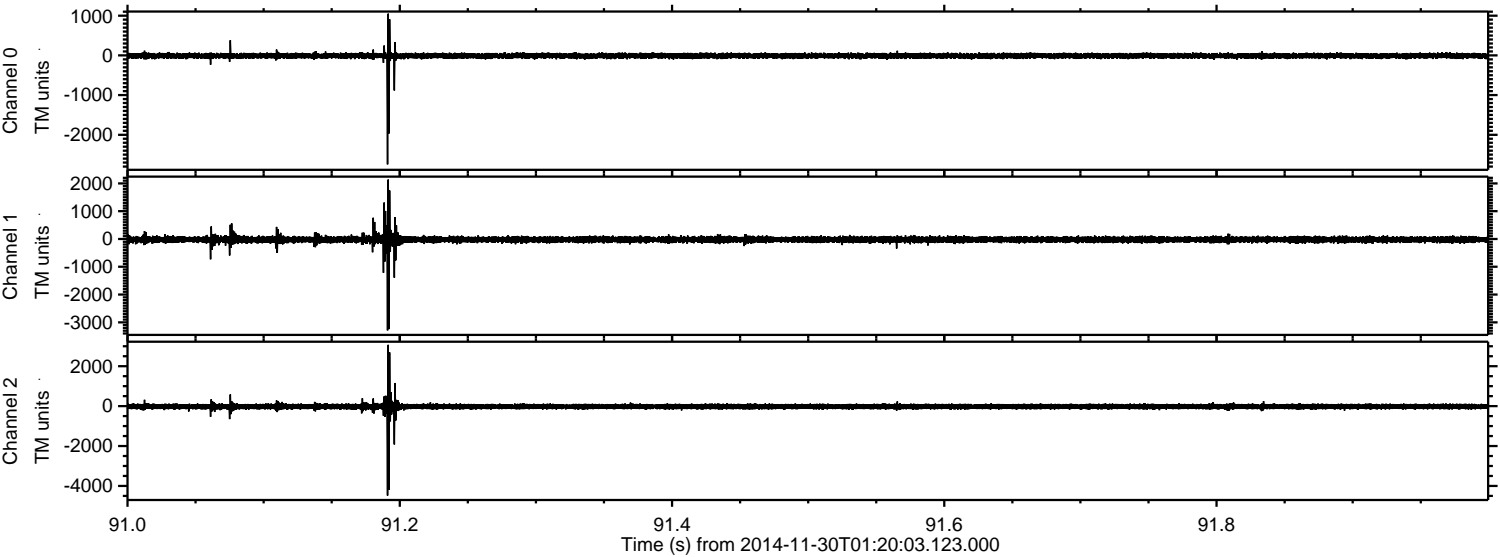



Processed Sun Nov 30 06:56:55 2014 by ELM ver.2012-10-06 from 001\_\_elm20141130\_012002\_\_dat00.bin

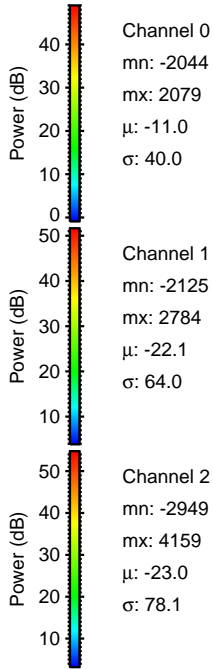
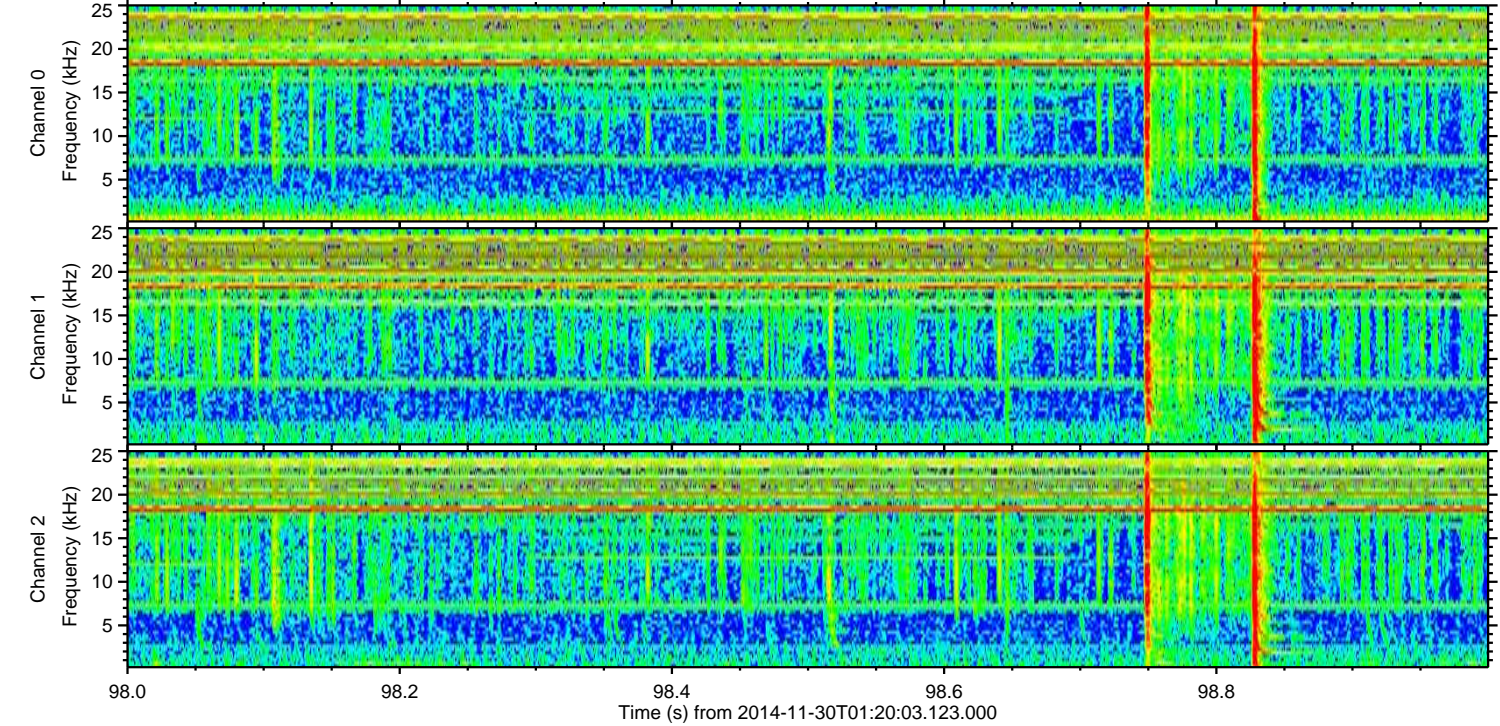
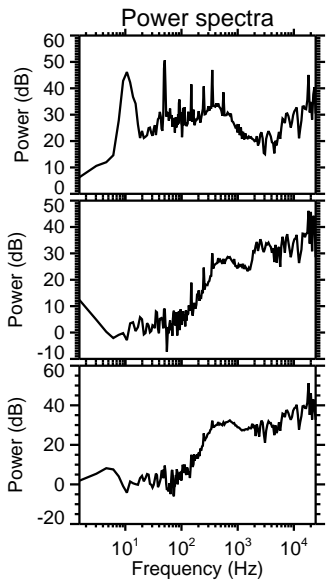
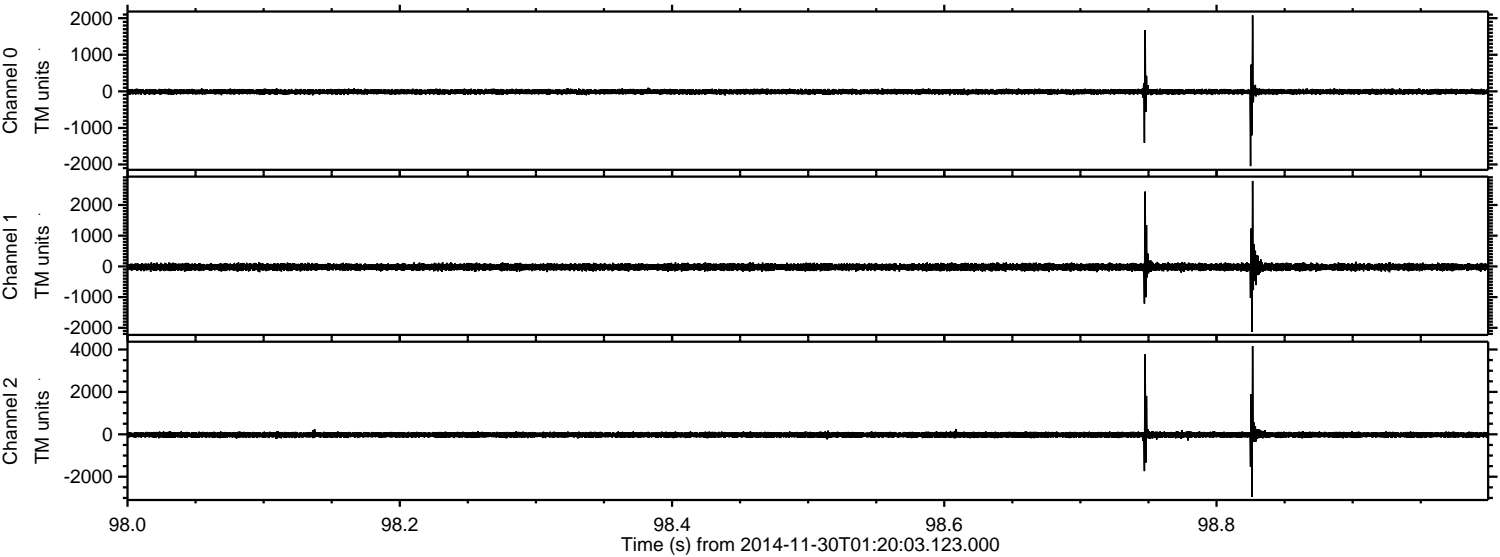

Channel 0  
mn: -2044  
mx: 2079  
 $\mu$ : -11.0  
 $\sigma$ : 40.0

Channel 1  
mn: -2125  
mx: 2784  
 $\mu$ : -22.1  
 $\sigma$ : 64.0

Channel 2  
mn: -2949  
mx: 4159  
 $\mu$ : -23.0  
 $\sigma$ : 78.1



Processed Sun Nov 30 06:56:56 2014 by ELM ver.2012-10-06 from 001\_\_elm20141130\_012002\_\_dat00.bin

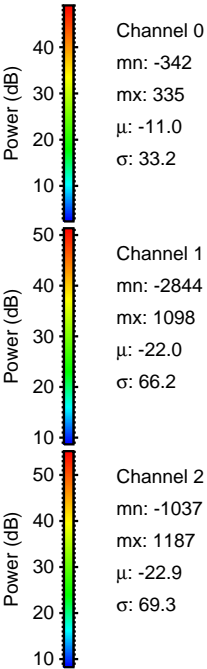
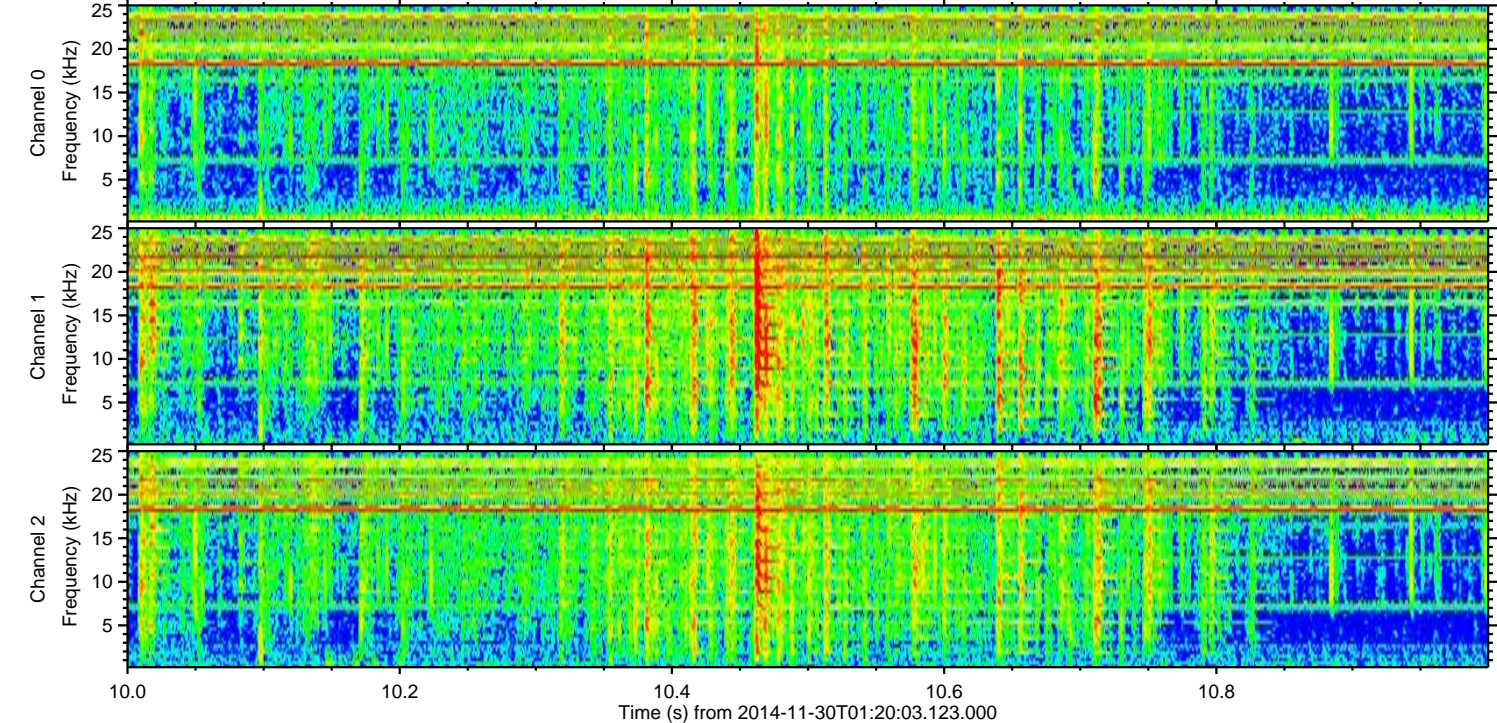
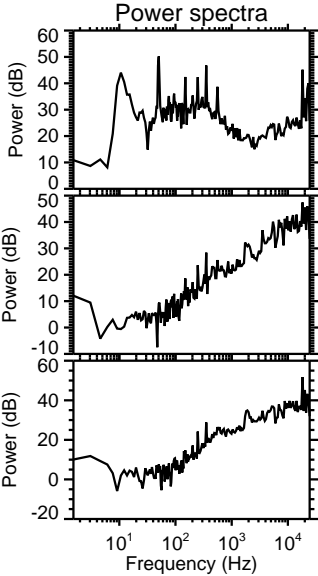
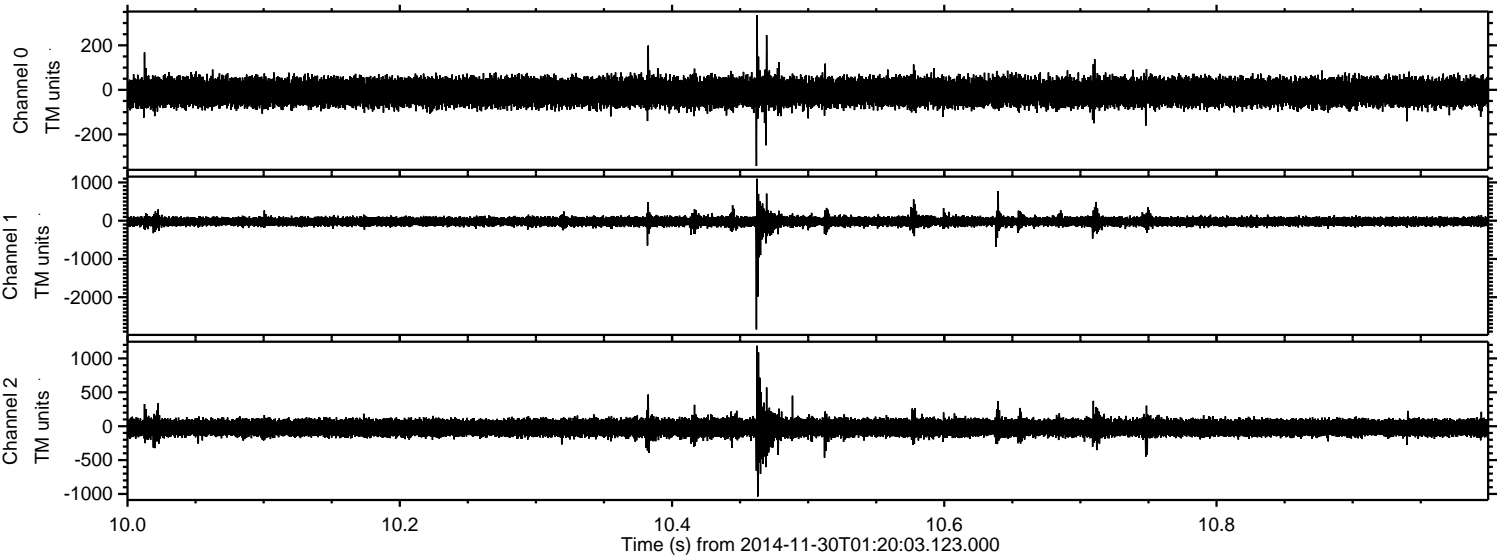



ELMAVAN 3D WAVEFORMS (Measured data sampled at 50 kHz) 49766 packets of 144 samples from 2014-11-30T01:20:03.123.000. Part 28/144

Processed Sun Nov 30 06:56:57 2014 by ELM ver.2012-10-06 from 001\_\_elm20141130\_012002\_\_dat00.bin

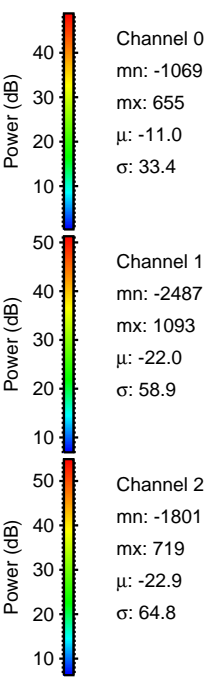
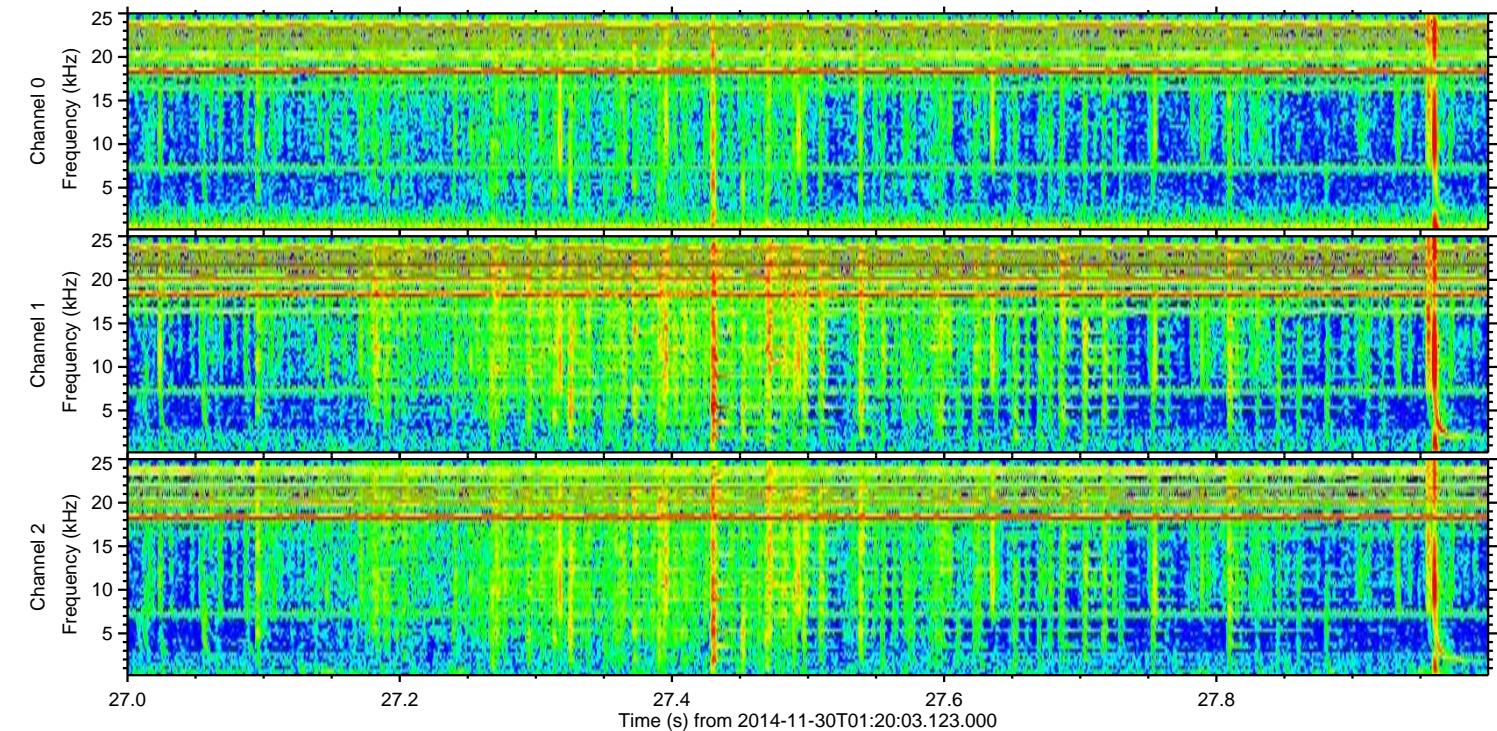
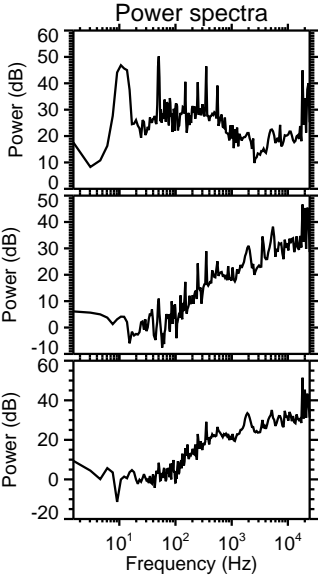
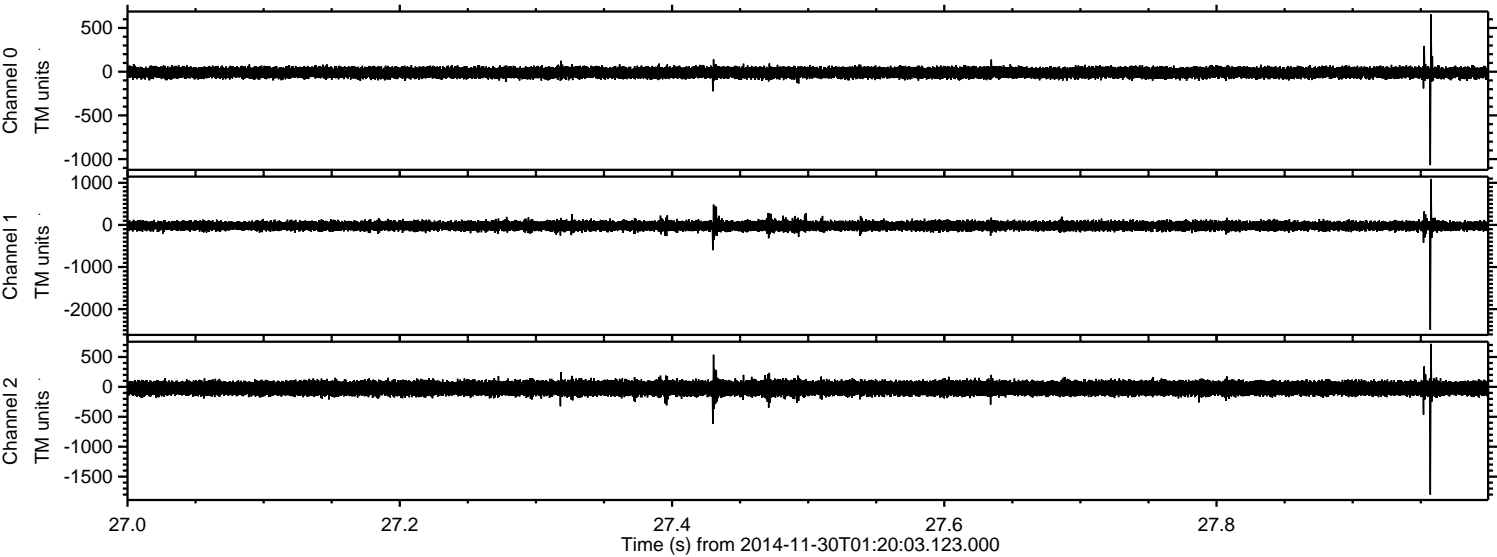



ELMAVAN 3D WAVEFORMS (Measured data sampled at 50 kHz) 49766 packets of 144 samples from 2014-11-30T01:20:03.123.000. Part 113/144

Processed Sun Nov 30 06:56:58 2014 by ELM ver.2012-10-06 from 001\_\_elm20141130\_012002\_\_dat00.bin

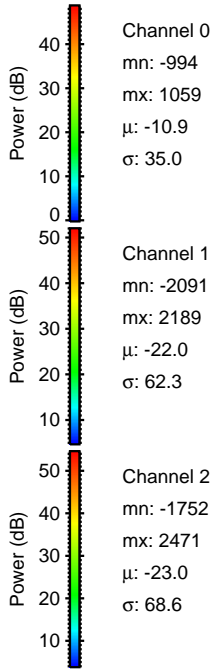
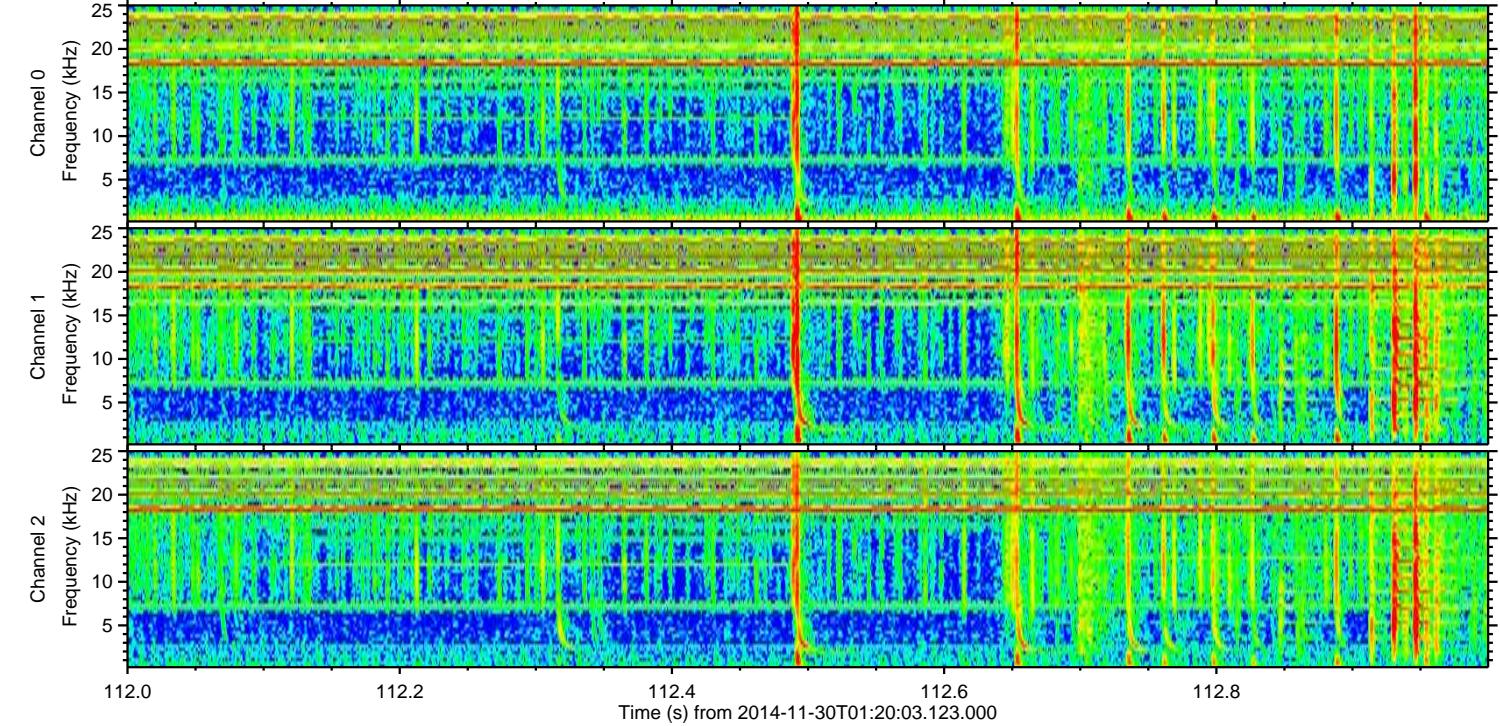
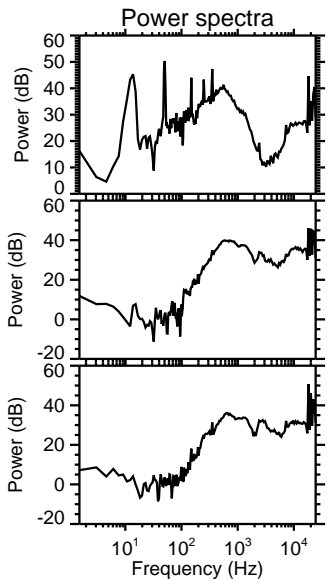
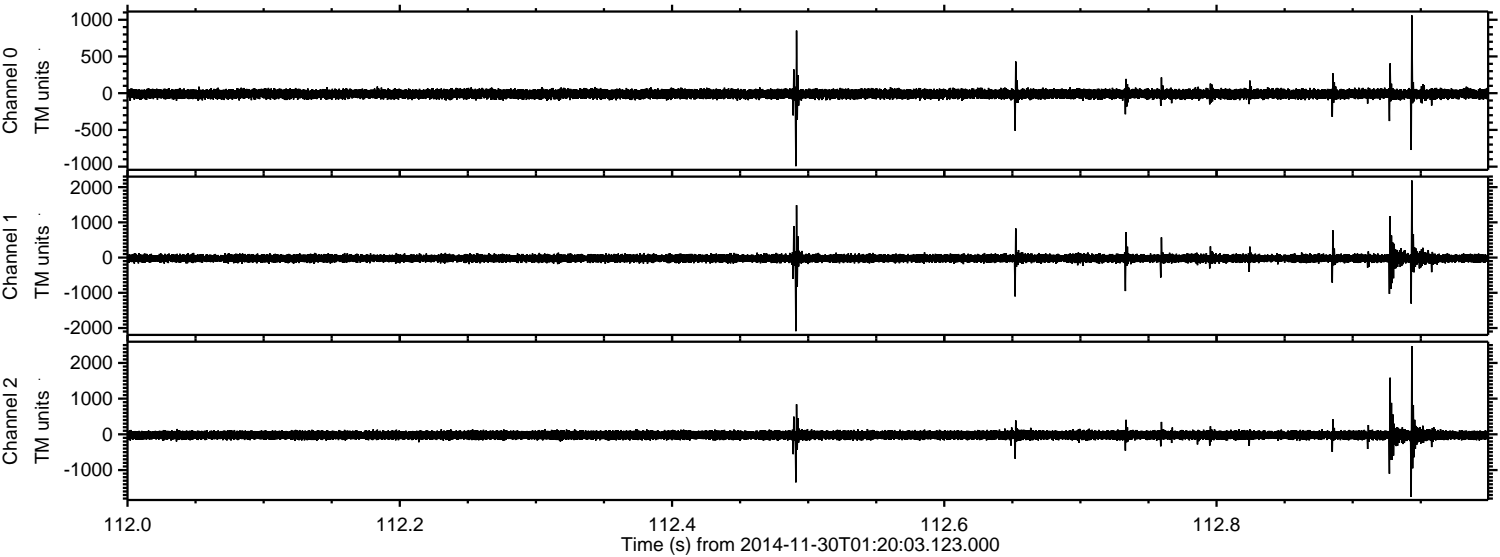



ELMAVAN 3D WAVEFORMS (Measured data sampled at 50 kHz) 49766 packets of 144 samples from 2014-11-30T01:20:03.123.000. Part 52/144

Processed Sun Nov 30 06:56:59 2014 by ELM ver.2012-10-06 from 001\_\_elm20141130\_012002\_\_dat00.bin

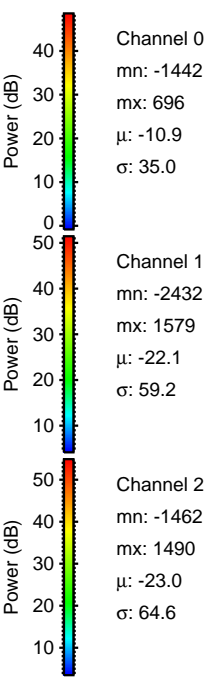
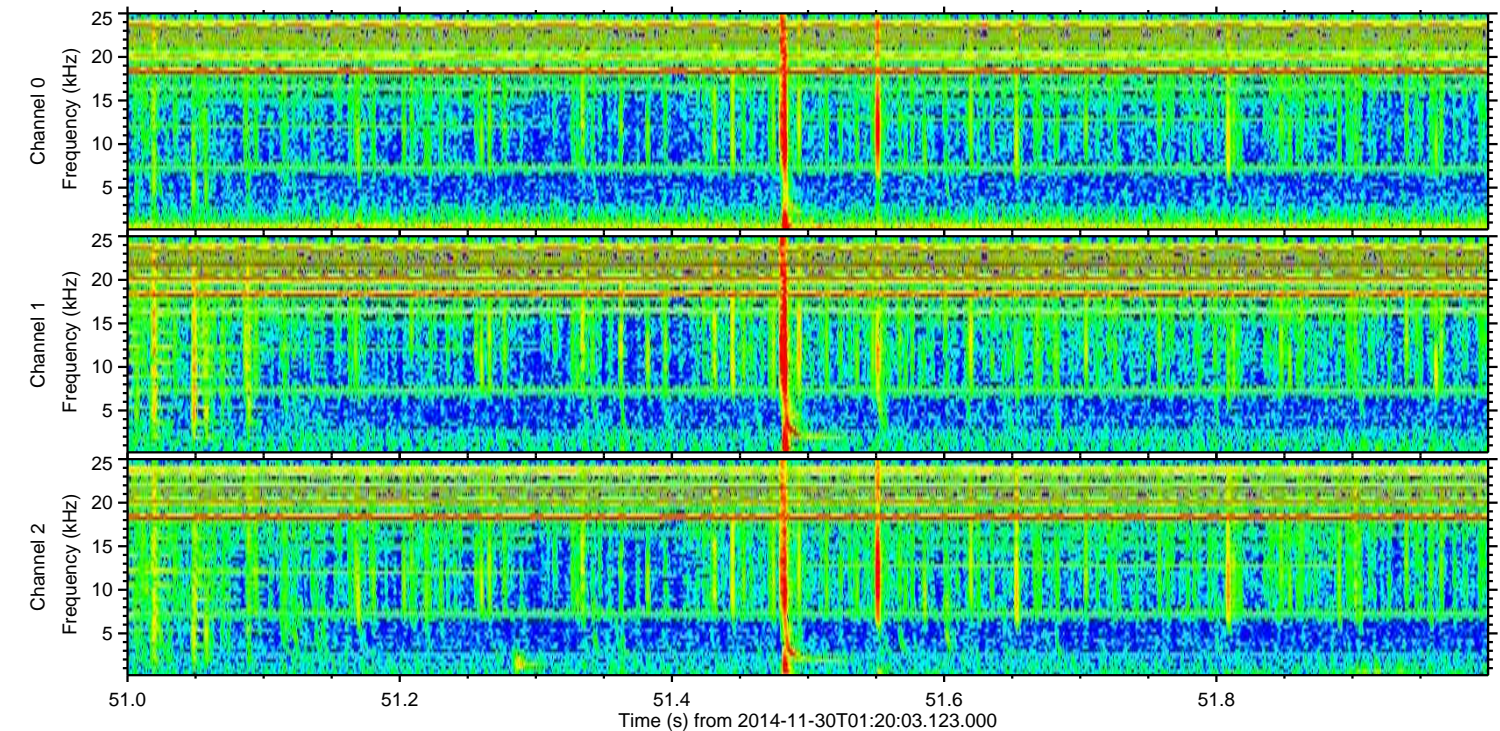
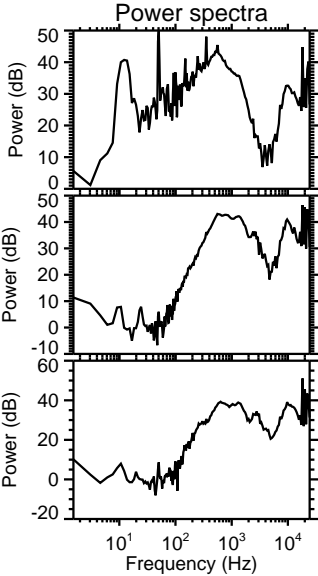
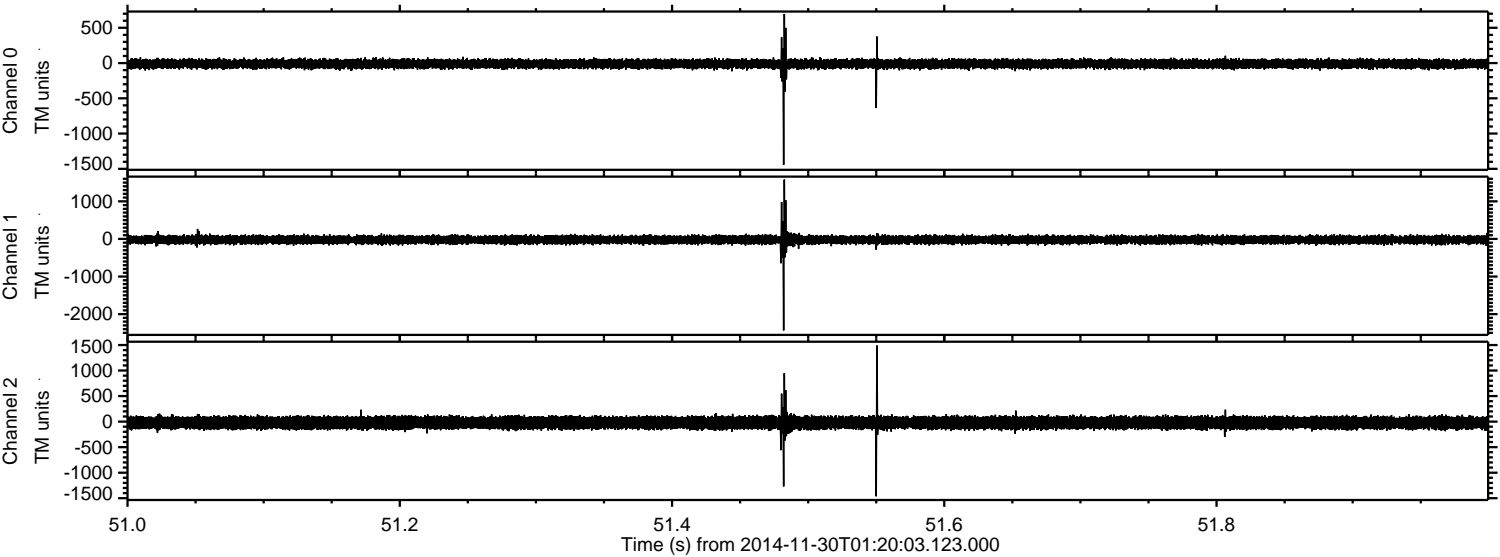

Channel 0  
mn: -1442  
mx: 696  
 $\mu$ : -10.9  
 $\sigma$ : 35.0

Channel 1  
mn: -2432  
mx: 1579  
 $\mu$ : -22.1  
 $\sigma$ : 59.2

Channel 2  
mn: -1462  
mx: 1490  
 $\mu$ : -23.0  
 $\sigma$ : 64.6



ELMAVAN 3D WAVEFORMS (Measured data sampled at 50 kHz) 49766 packets of 144 samples from 2014-11-30T01:20:03.123.000. Part 116/144

Processed Sun Nov 30 06:57:00 2014 by ELM ver.2012-10-06 from 001\_\_elm20141130\_012002\_\_dat00.bin

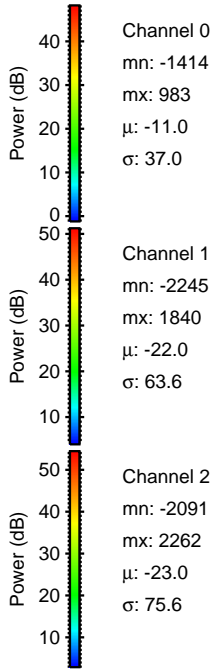
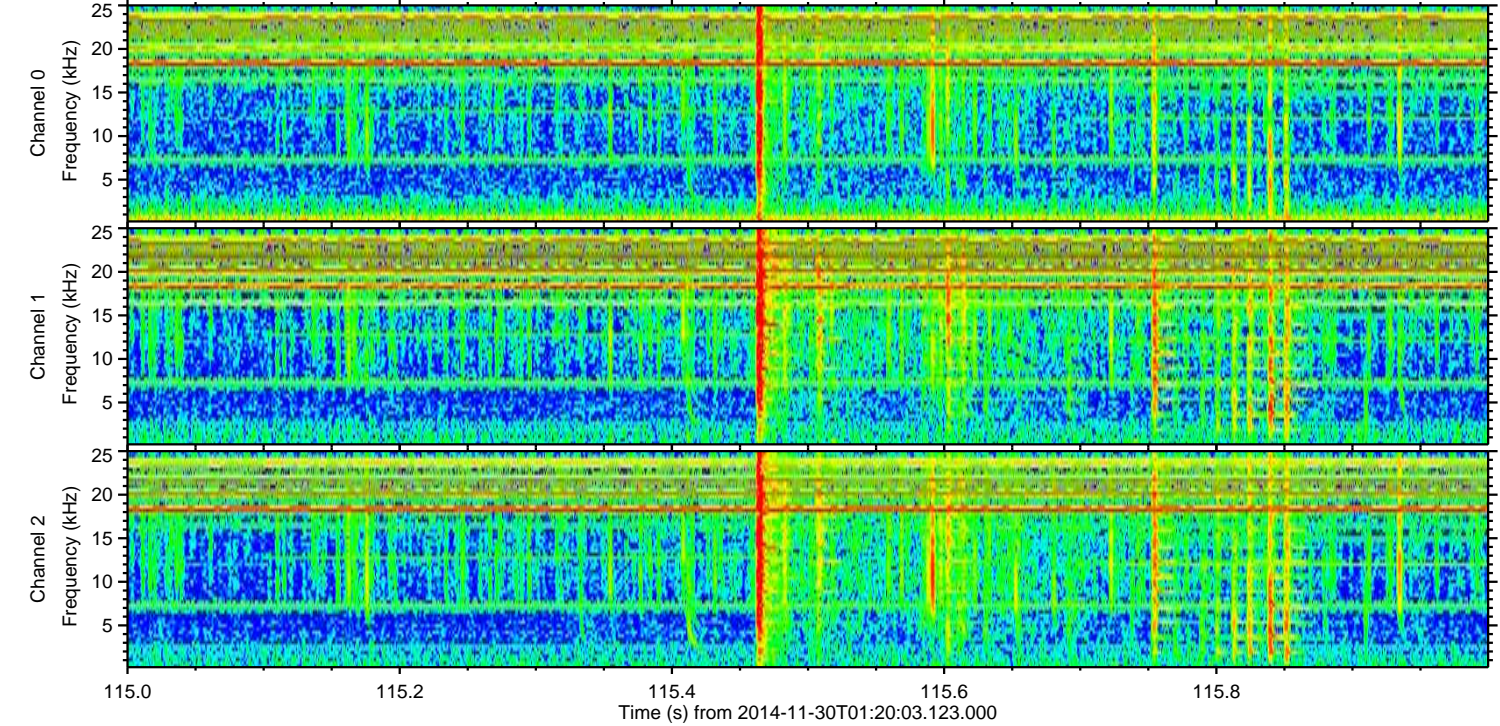
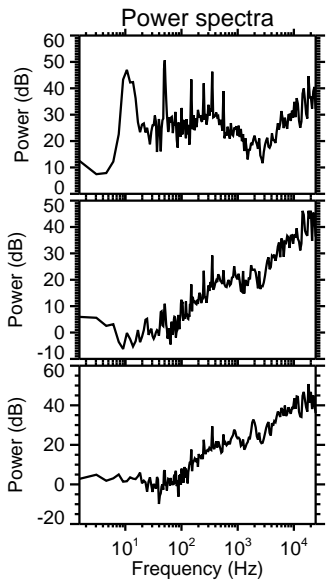
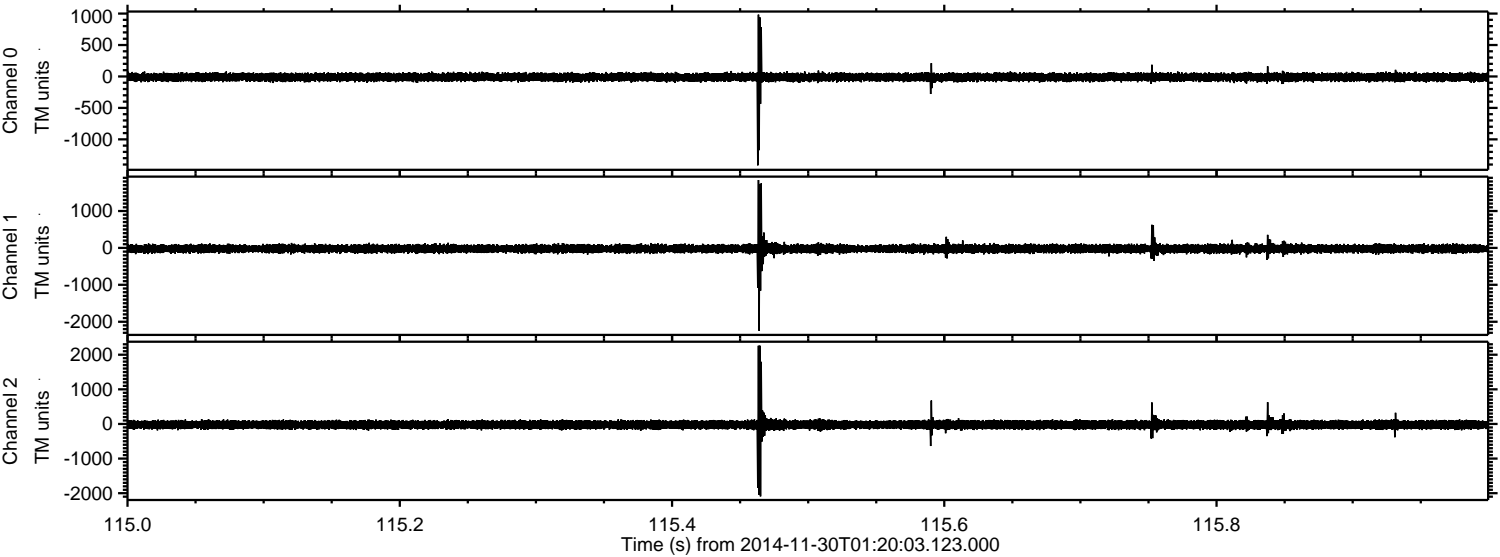

Channel 0  
mn: -1414  
mx: 983  
 $\mu$ : -11.0  
 $\sigma$ : 37.0

Channel 1  
mn: -2245  
mx: 1840  
 $\mu$ : -22.0  
 $\sigma$ : 63.6

Channel 2  
mn: -2091  
mx: 2262  
 $\mu$ : -23.0  
 $\sigma$ : 75.6



Processed Sun Nov 30 06:57:01 2014 by ELM ver.2012-10-06 from 001\_\_elm20141130\_012002\_\_dat00.bin

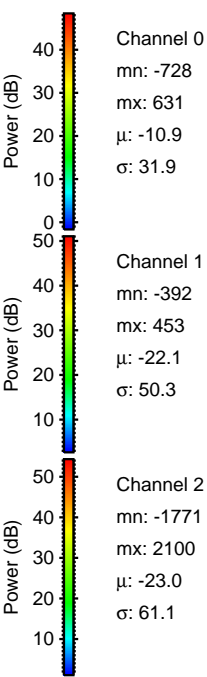
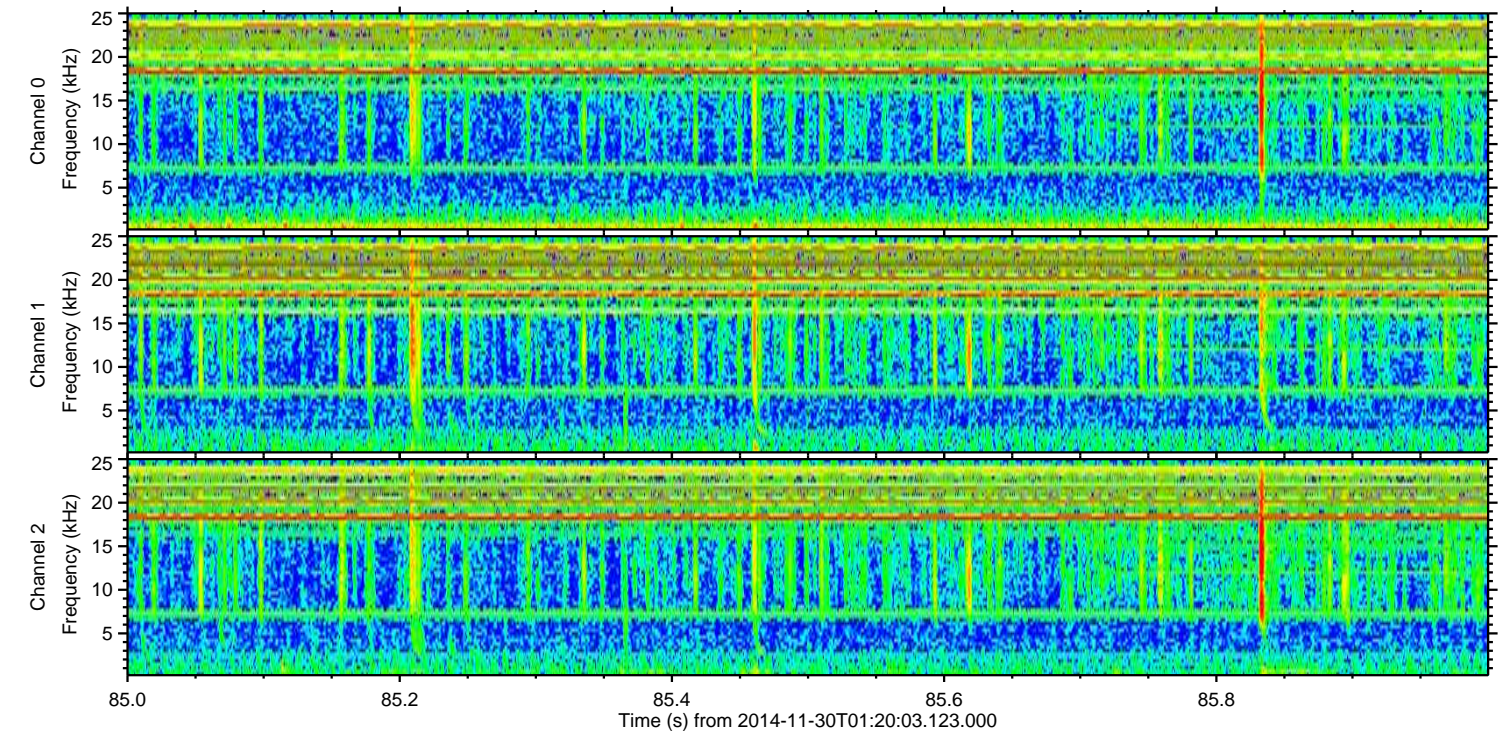
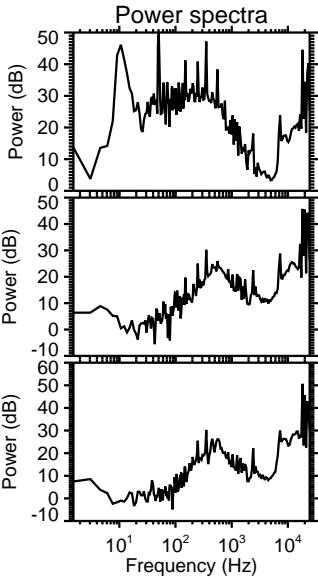
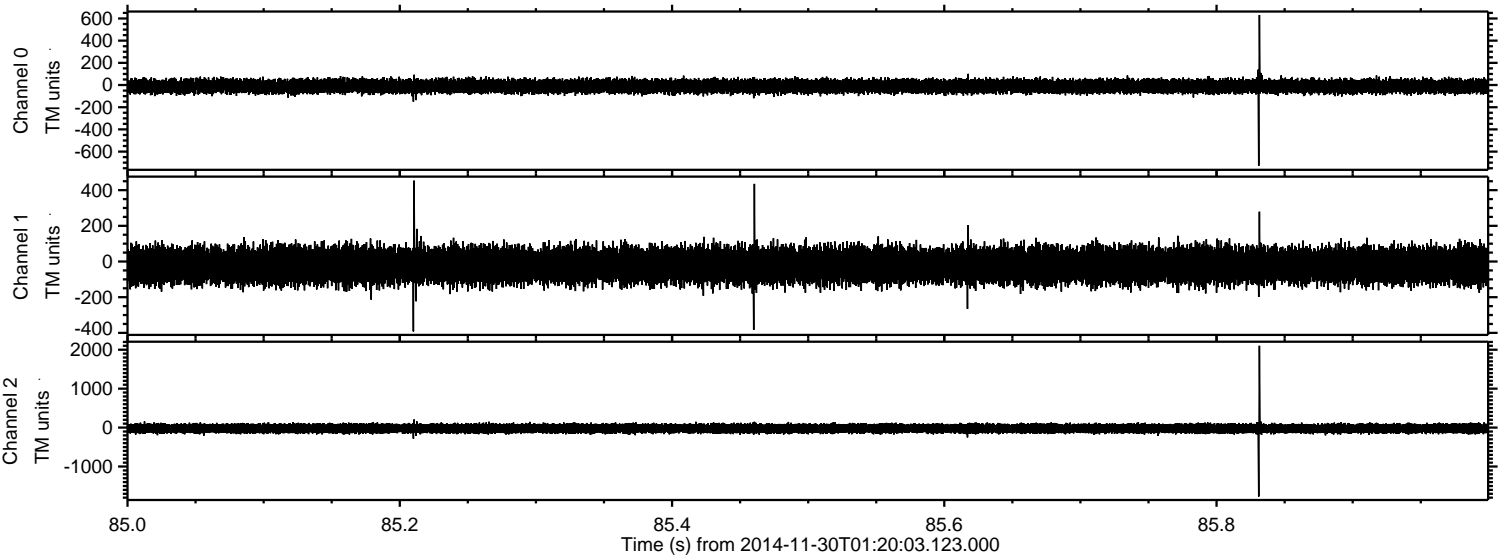

Channel 0  
mn: -728  
mx: 631  
 $\mu$ : -10.9  
 $\sigma$ : 31.9

Channel 1  
mn: -392  
mx: 453  
 $\mu$ : -22.1  
 $\sigma$ : 50.3

Channel 2  
mn: -1771  
mx: 2100  
 $\mu$ : -23.0  
 $\sigma$ : 61.1



ELMAVAN 3D WAVEFORMS (Measured data sampled at 50 kHz) 49766 packets of 144 samples from 2014-11-30T01:20:03.123.000. Part 134/144

Processed Sun Nov 30 06:57:03 2014 by ELM ver.2012-10-06 from 001\_\_elm20141130\_012002\_\_dat00.bin

