

ELMAVAN 3D WAVEFORMS (Measured data sampled at 50 kHz) 49804 packets of 144 samples from 2014-11-30T01:15:02.979.999.

Processed Sun Nov 30 06:55:13 2014 by ELM ver.2012-10-06 from 001__elm20141130_011501__dat00.bin

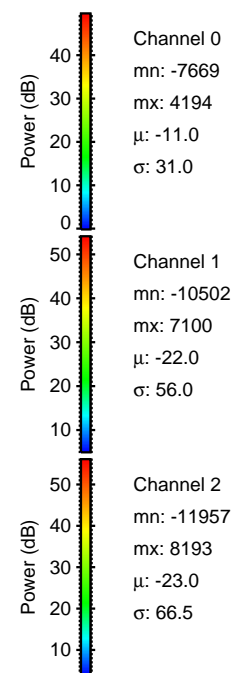
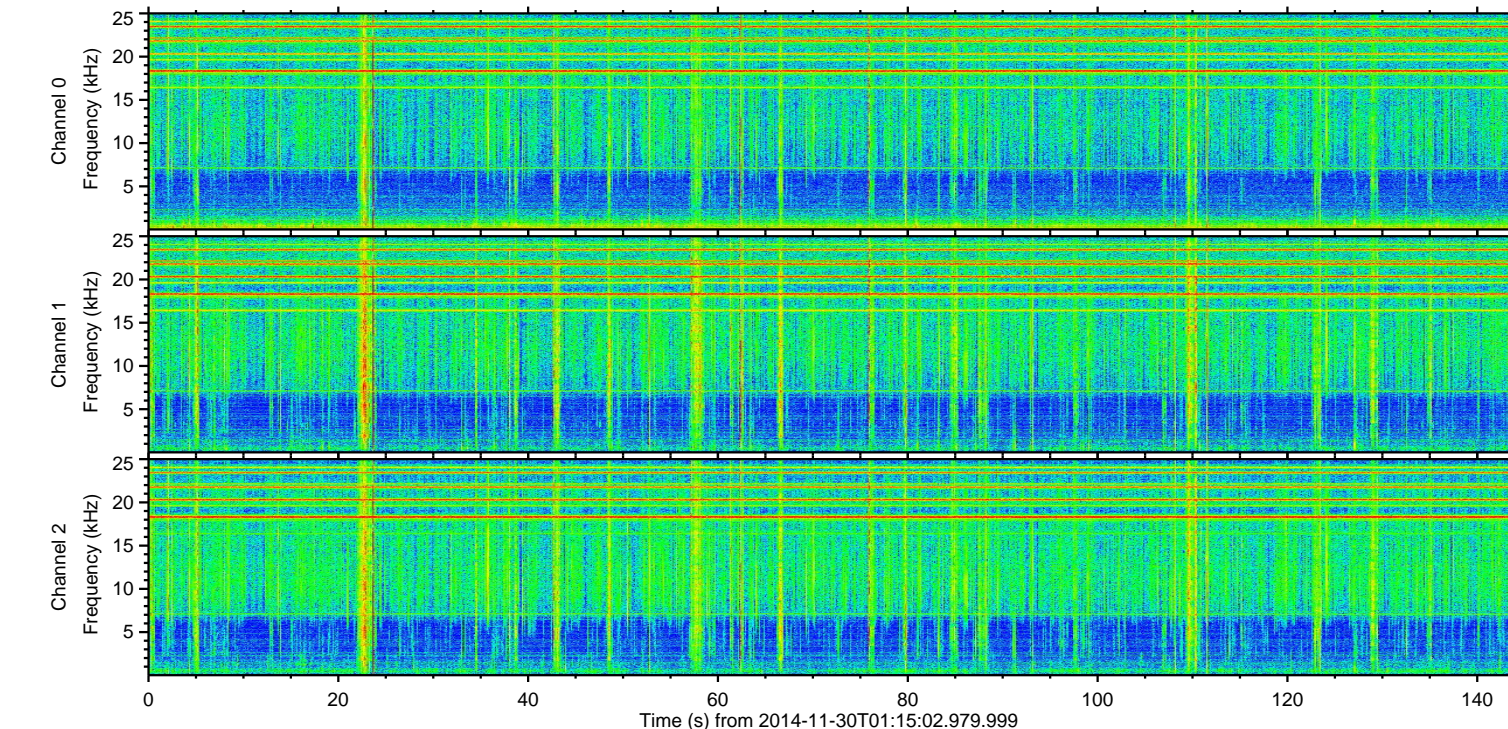
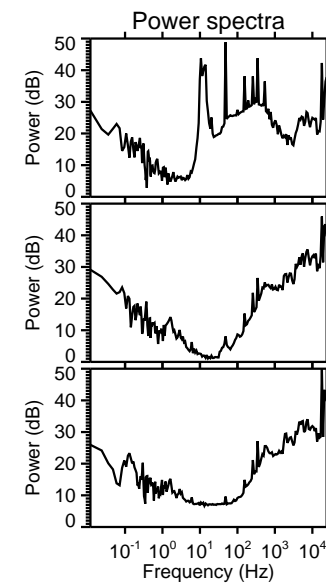
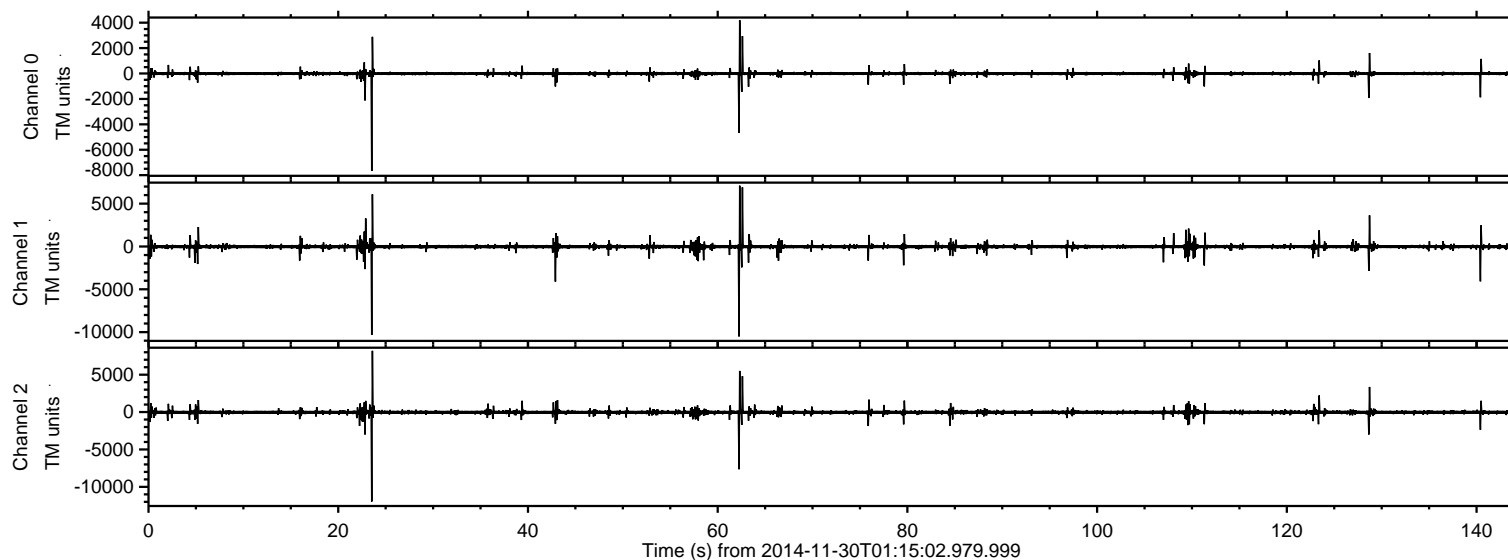

ELMAVAN 3D WAVEFORMS (Measured data sampled at 50 kHz) 49804 packets of 144 samples from 2014-11-30T01:15:02.979.999. Part 24/144

Processed Sun Nov 30 06:55:29 2014 by ELM ver.2012-10-06 from 001__elm20141130_011501__dat00.bin

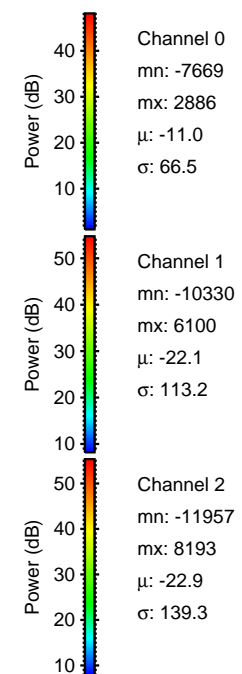
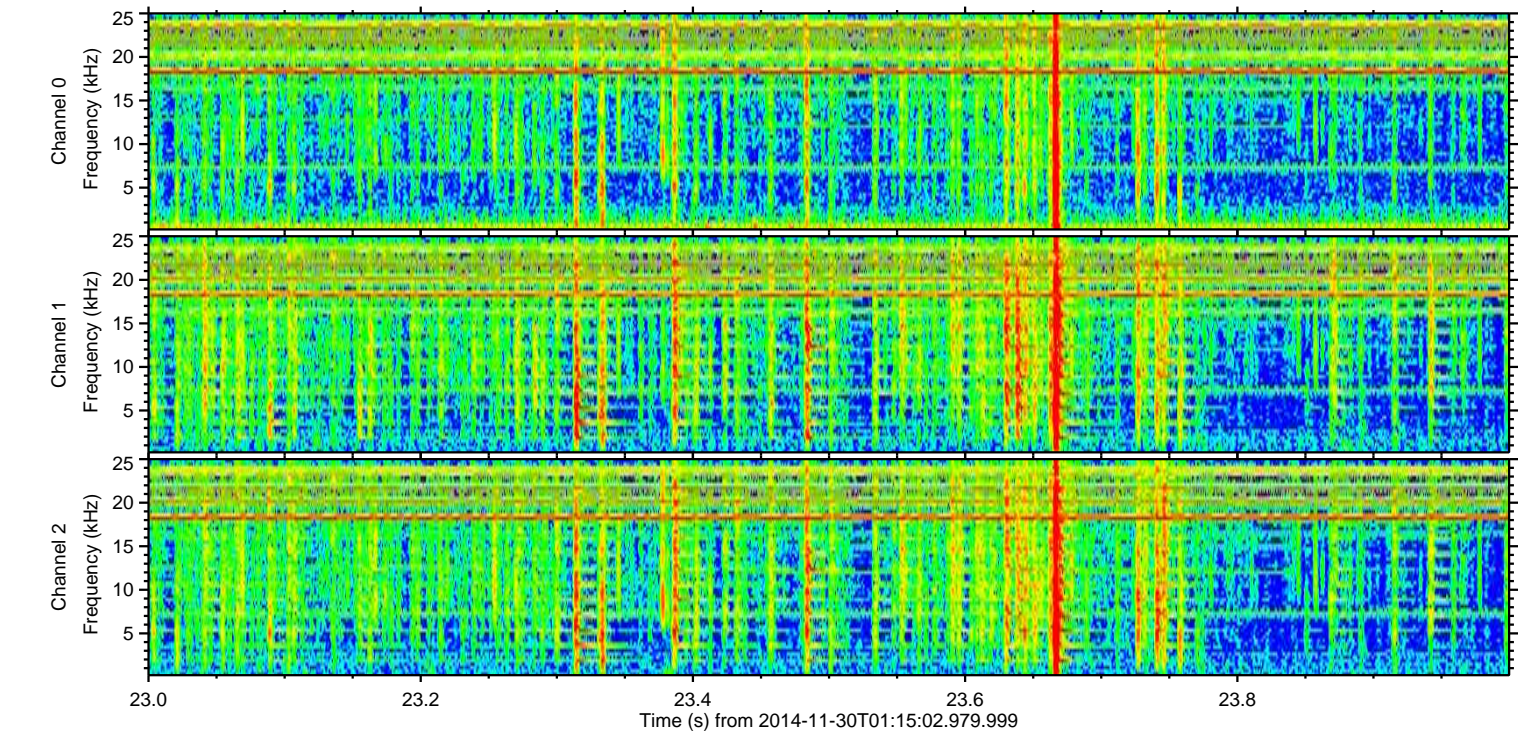
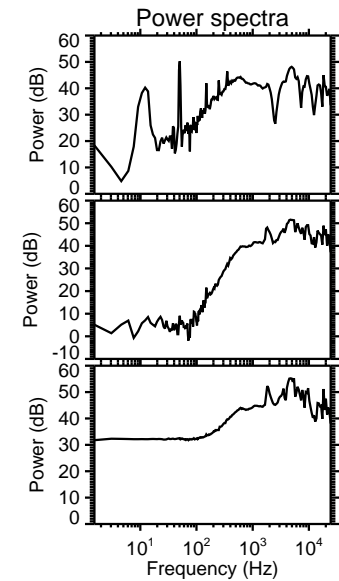
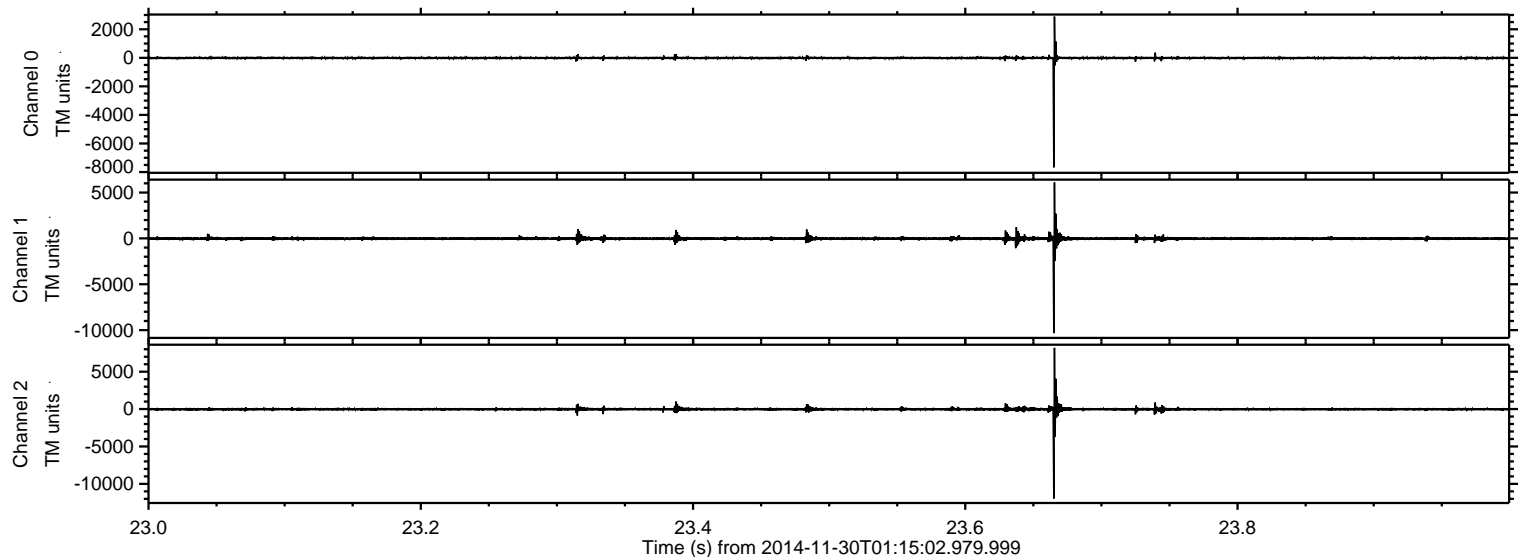

ELMAVAN 3D WAVEFORMS (Measured data sampled at 50 kHz) 49804 packets of 144 samples from 2014-11-30T01:15:02.979.999. Part 63/144

Processed Sun Nov 30 06:55:30 2014 by ELM ver.2012-10-06 from 001__elm20141130_011501__dat00.bin

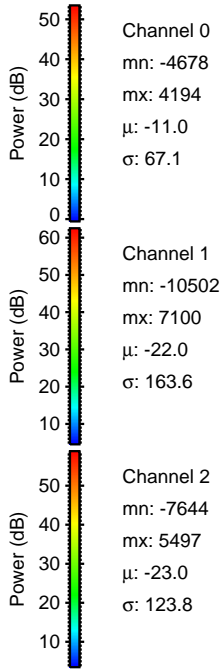
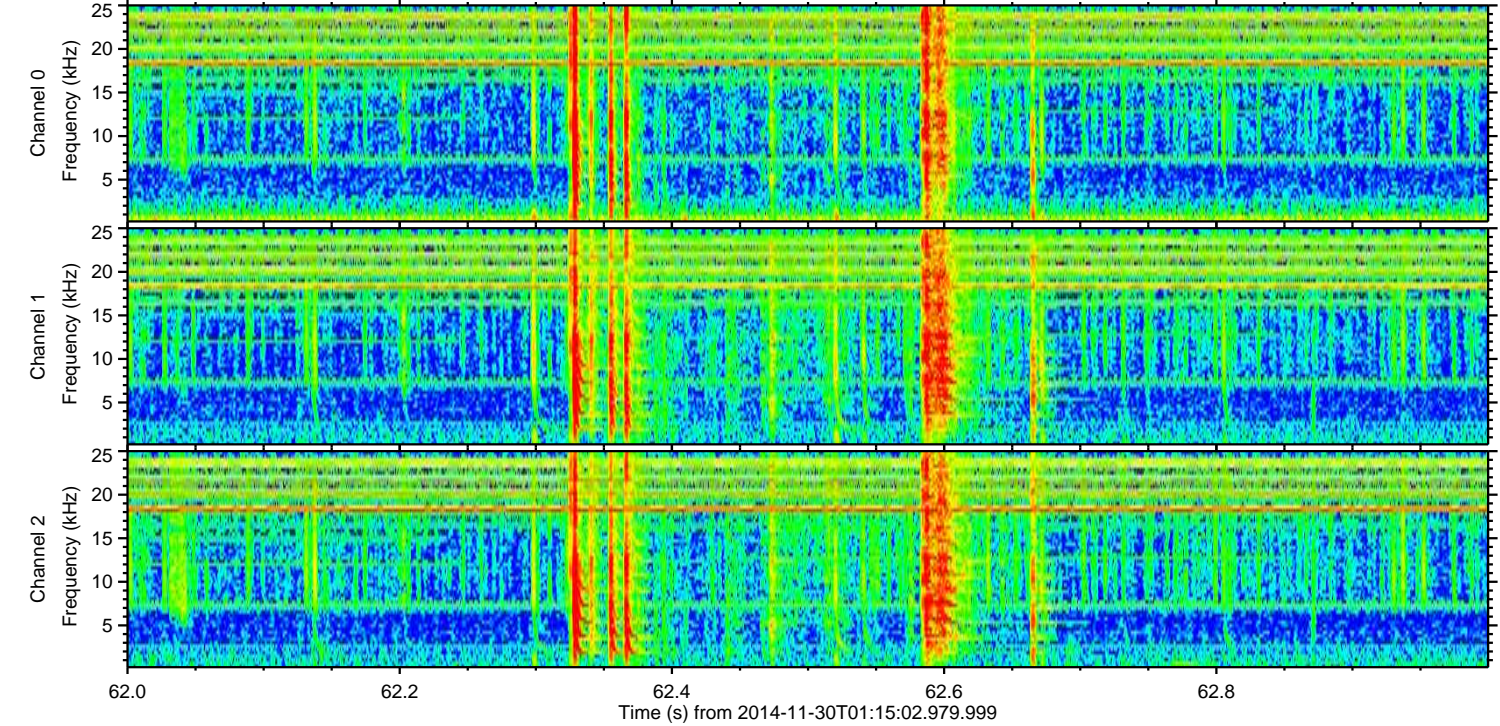
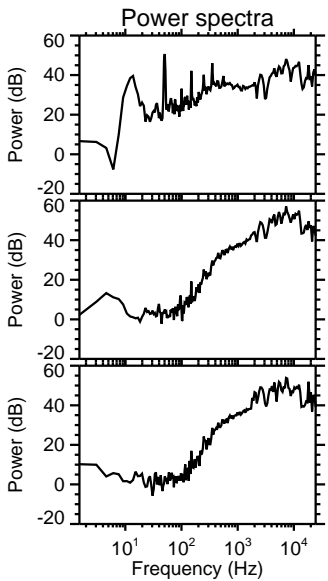
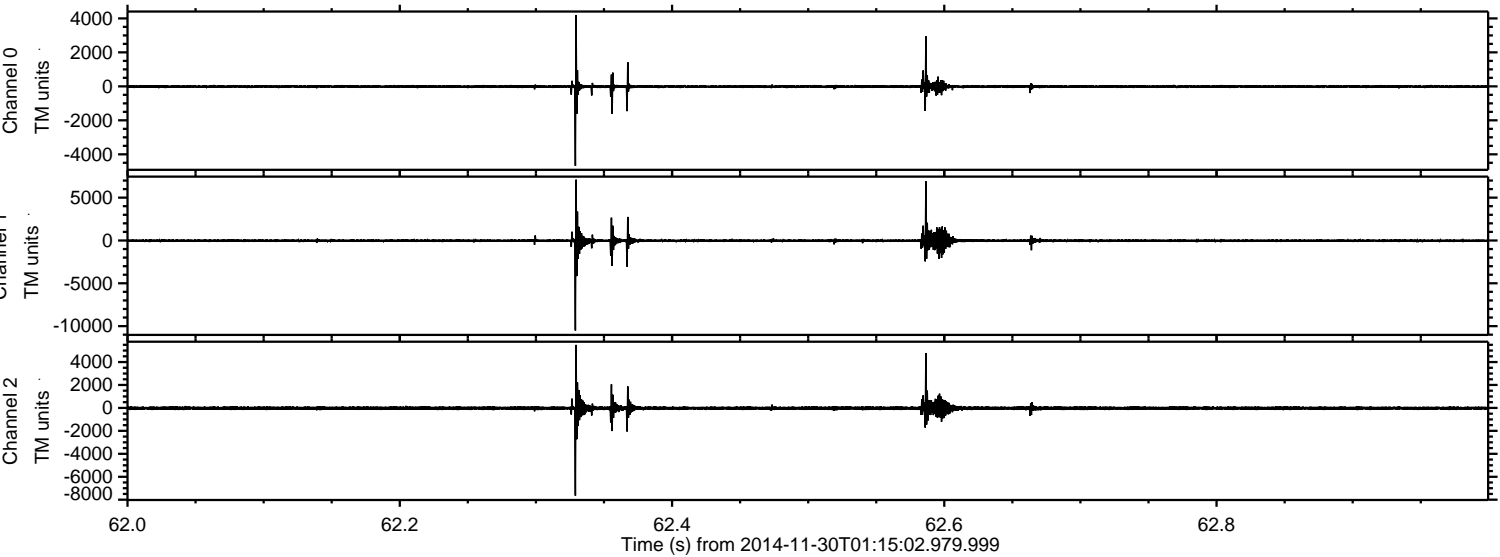

ELMAVAN 3D WAVEFORMS (Measured data sampled at 50 kHz) 49804 packets of 144 samples from 2014-11-30T01:15:02.979.999. Part 43/144

Processed Sun Nov 30 06:55:31 2014 by ELM ver.2012-10-06 from 001__elm20141130_011501__dat00.bin

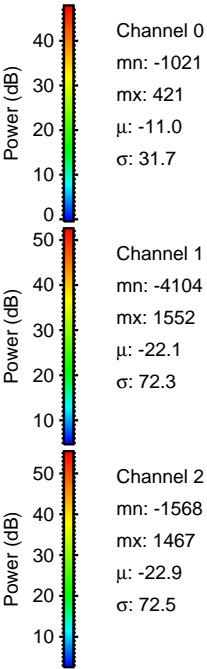
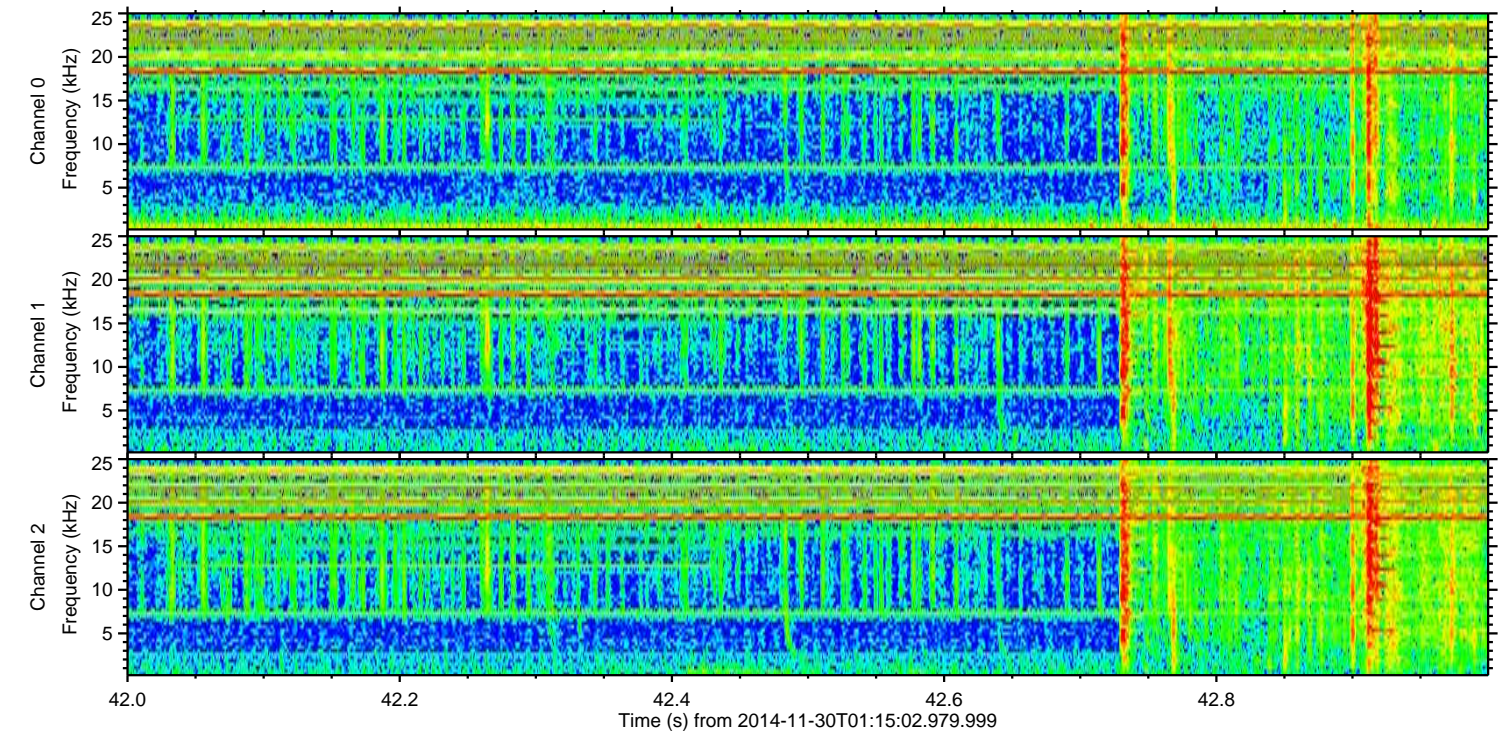
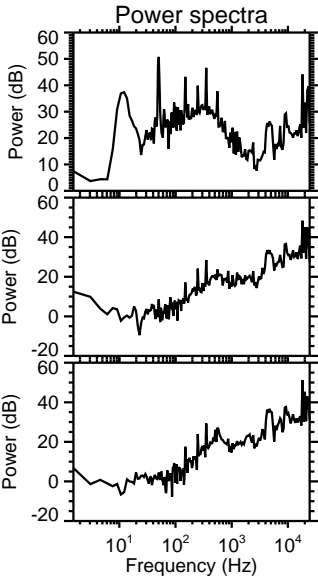
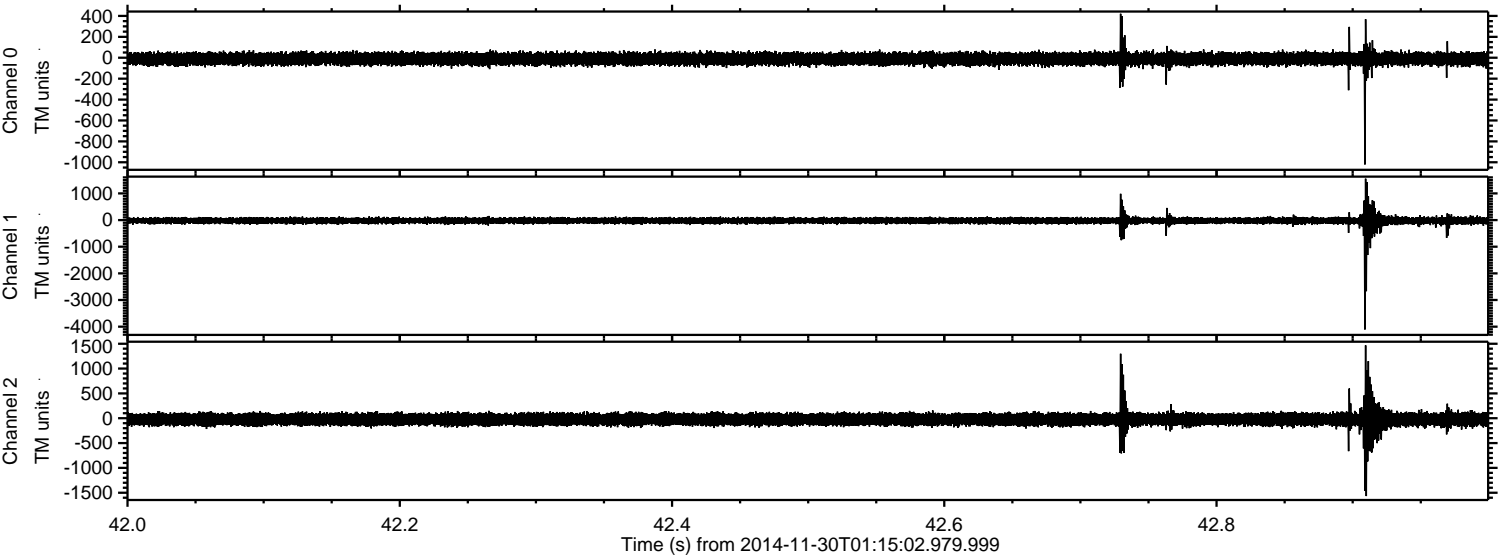

ELMAVAN 3D WAVEFORMS (Measured data sampled at 50 kHz) 49804 packets of 144 samples from 2014-11-30T01:15:02.979.999. Part 141/144

Processed Sun Nov 30 06:55:32 2014 by ELM ver.2012-10-06 from 001__elm20141130_011501__dat00.bin

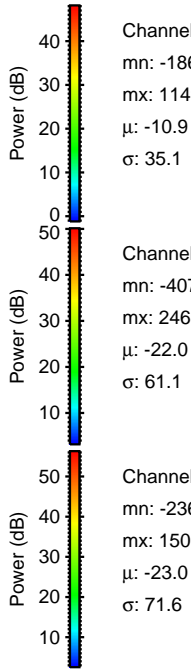
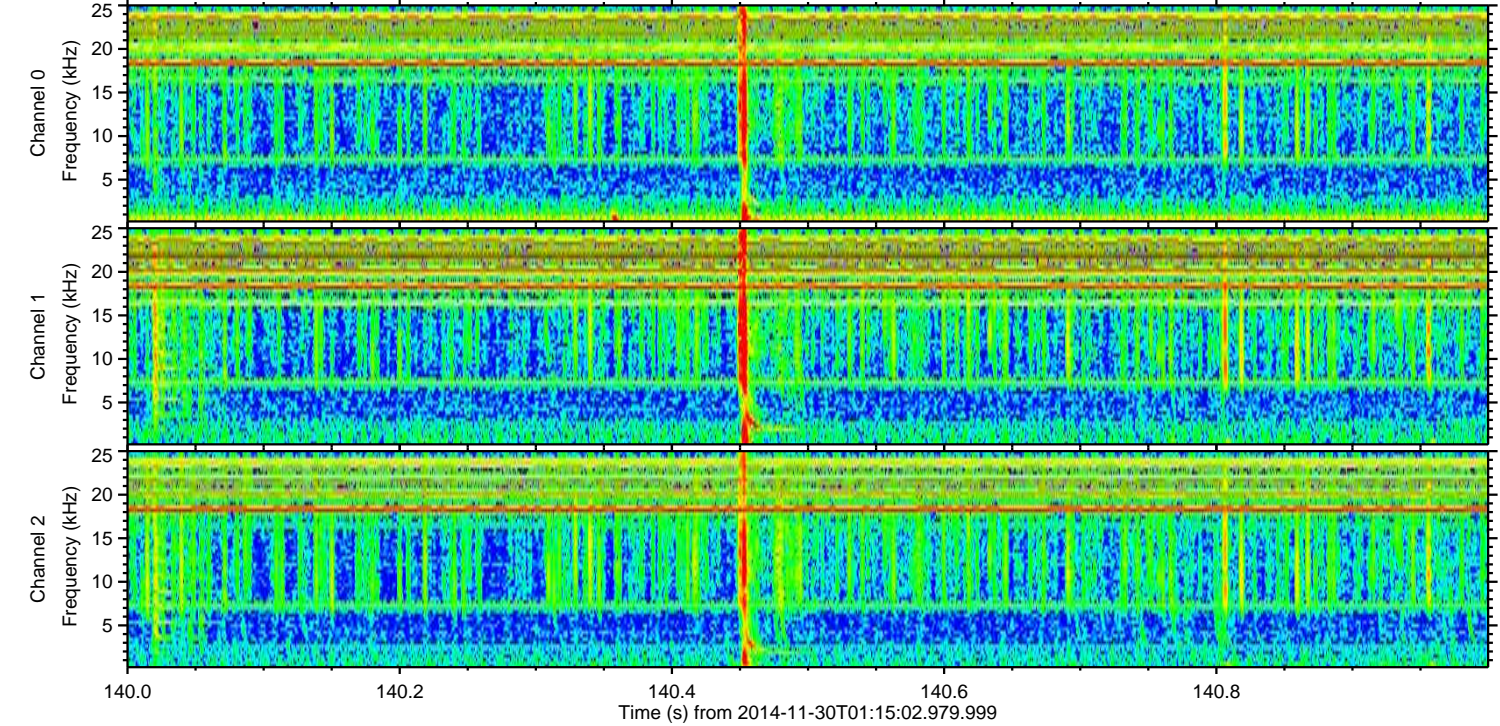
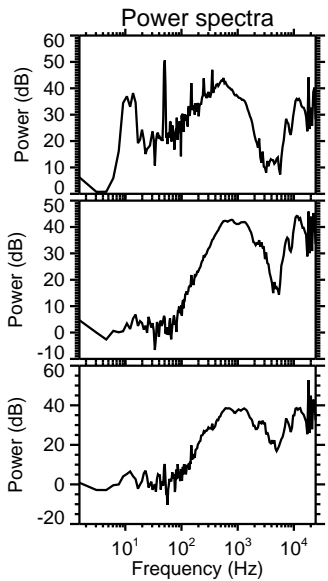
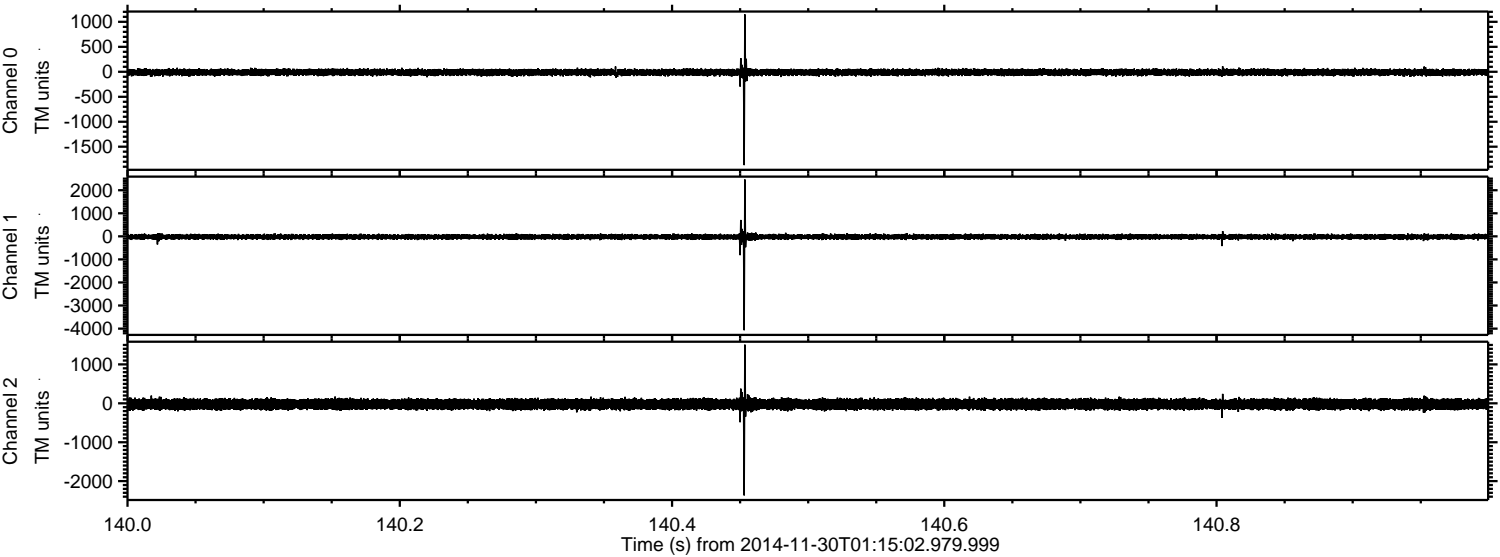

Channel 0
mn: -1869
mx: 1149
 μ : -10.9
 σ : 35.1

Channel 1
mn: -4070
mx: 2465
 μ : -22.0
 σ : 61.1

Channel 2
mn: -2367
mx: 1508
 μ : -23.0
 σ : 71.6

ELMAVAN 3D WAVEFORMS (Measured data sampled at 50 kHz) 49804 packets of 144 samples from 2014-11-30T01:15:02.979.999. Part 129/144

Processed Sun Nov 30 06:55:33 2014 by ELM ver.2012-10-06 from 001__elm20141130_011501__dat00.bin

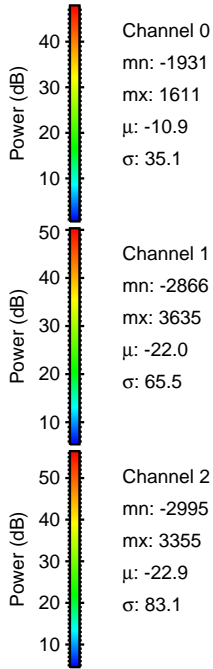
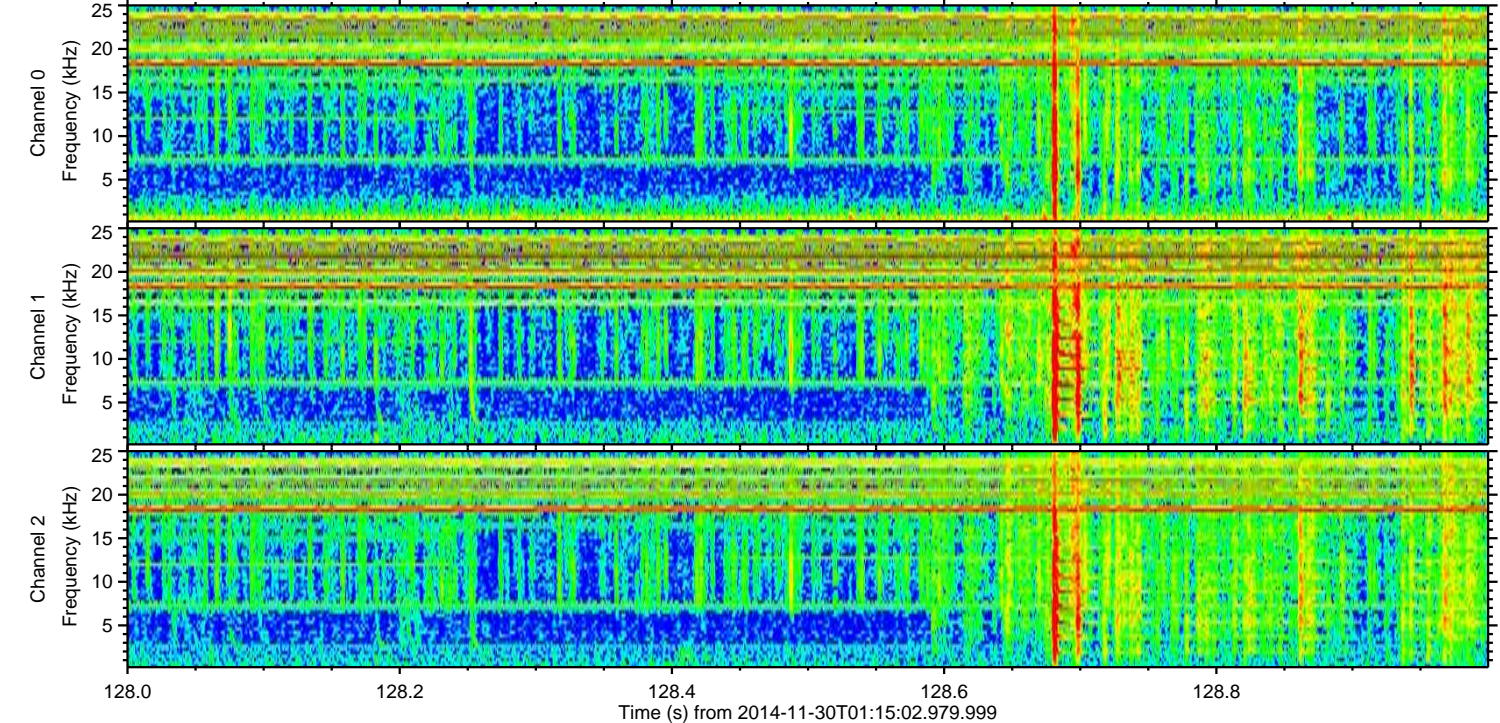
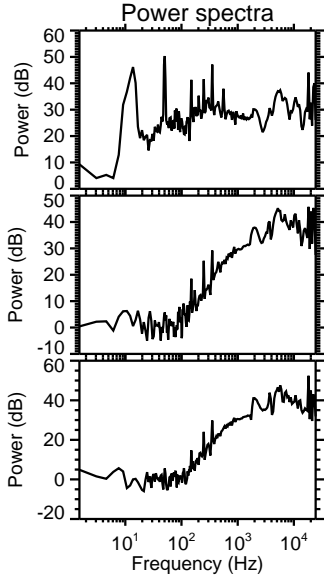
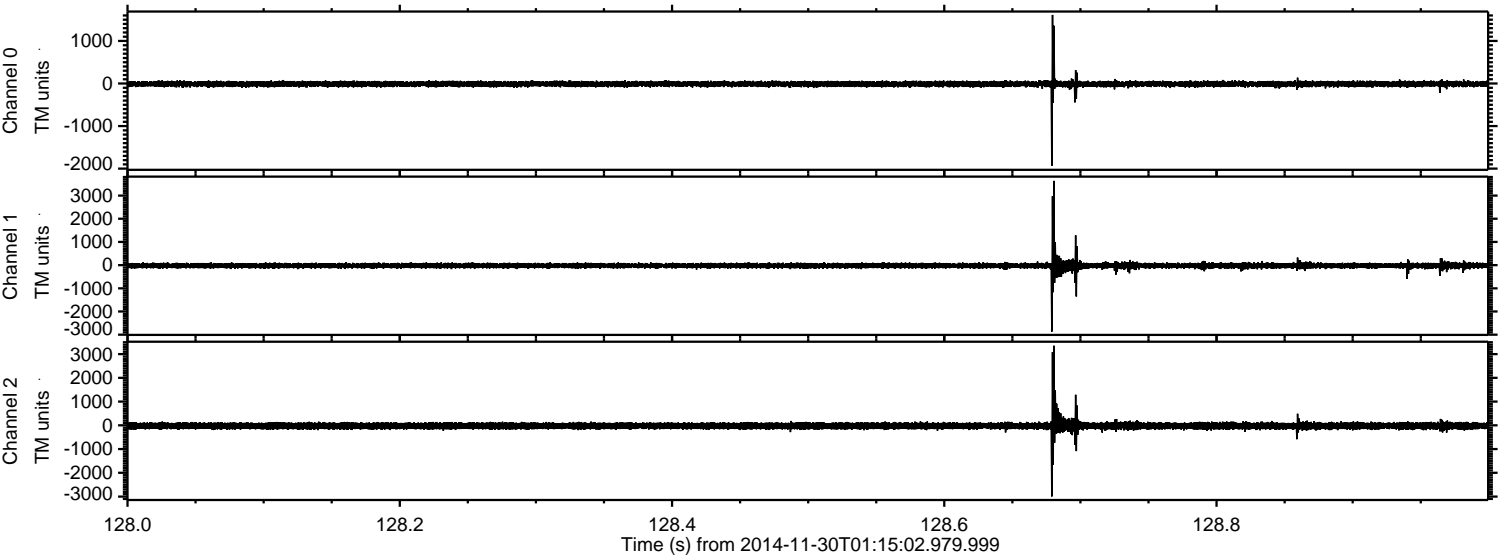

ELMAVAN 3D WAVEFORMS (Measured data sampled at 50 kHz) 49804 packets of 144 samples from 2014-11-30T01:15:02.979.999. Part 23/144

Processed Sun Nov 30 06:55:34 2014 by ELM ver.2012-10-06 from 001__elm20141130_011501__dat00.bin

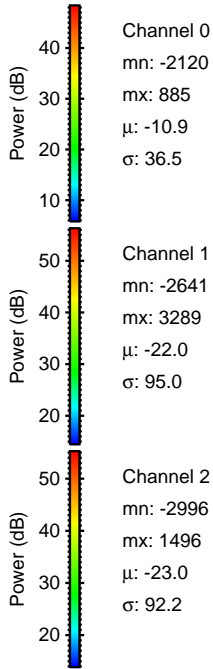
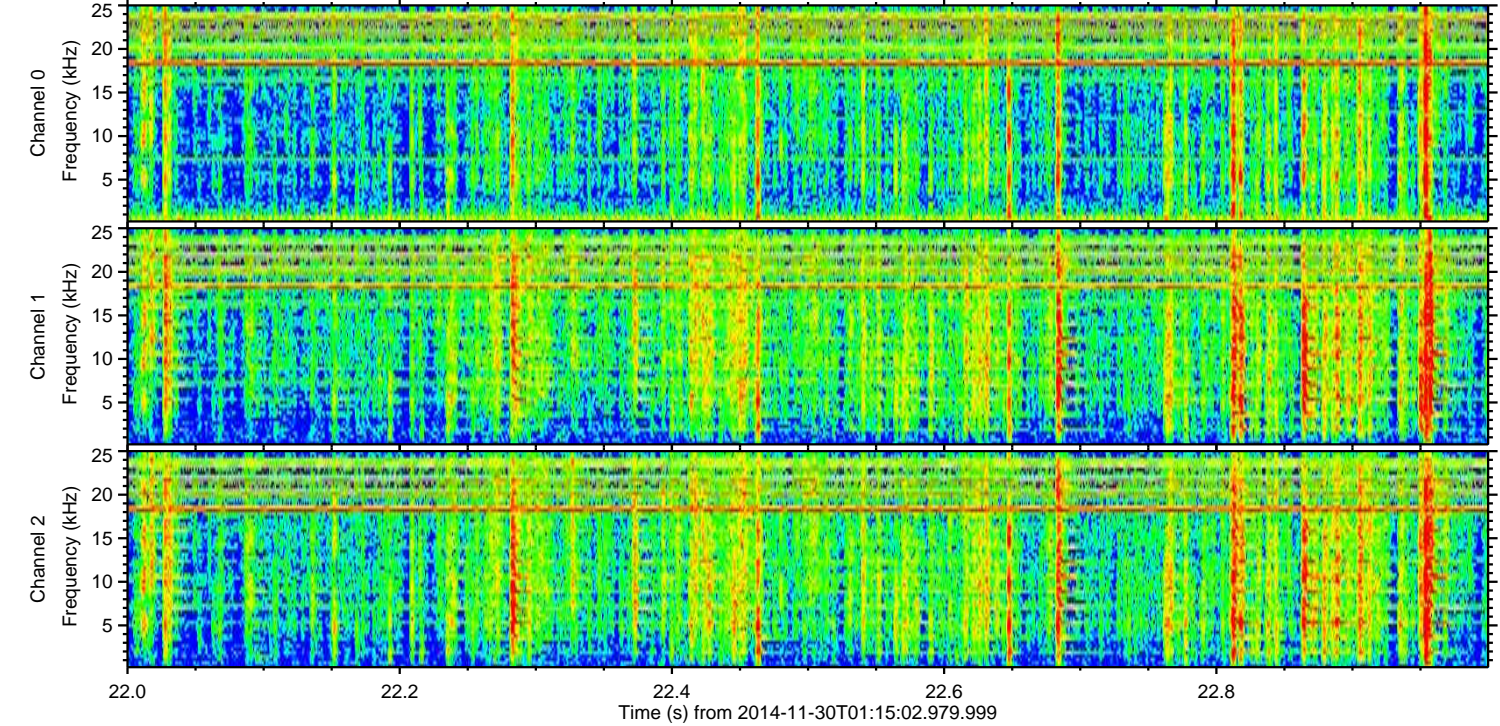
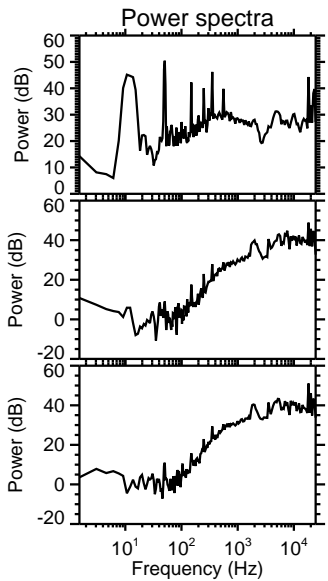
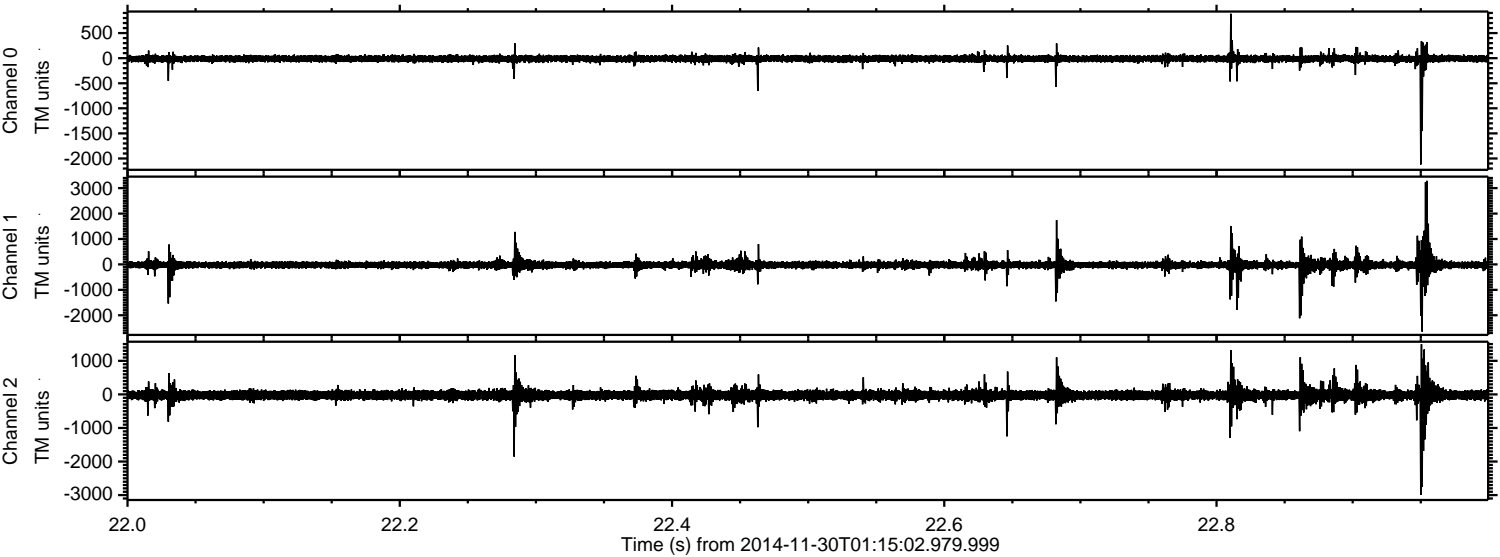

Channel 0
mn: -2120
mx: 885
 μ : -10.9
 σ : 36.5

Channel 1
mn: -2641
mx: 3289
 μ : -22.0
 σ : 95.0

Channel 2
mn: -2996
mx: 1496
 μ : -23.0
 σ : 92.2

ELMAVAN 3D WAVEFORMS (Measured data sampled at 50 kHz) 49804 packets of 144 samples from 2014-11-30T01:15:02.979.999. Part 6/144

Processed Sun Nov 30 06:55:35 2014 by ELM ver.2012-10-06 from 001__elm20141130_011501__dat00.bin

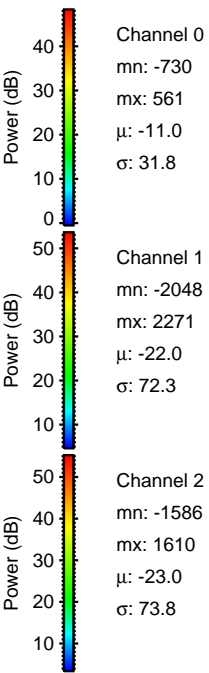
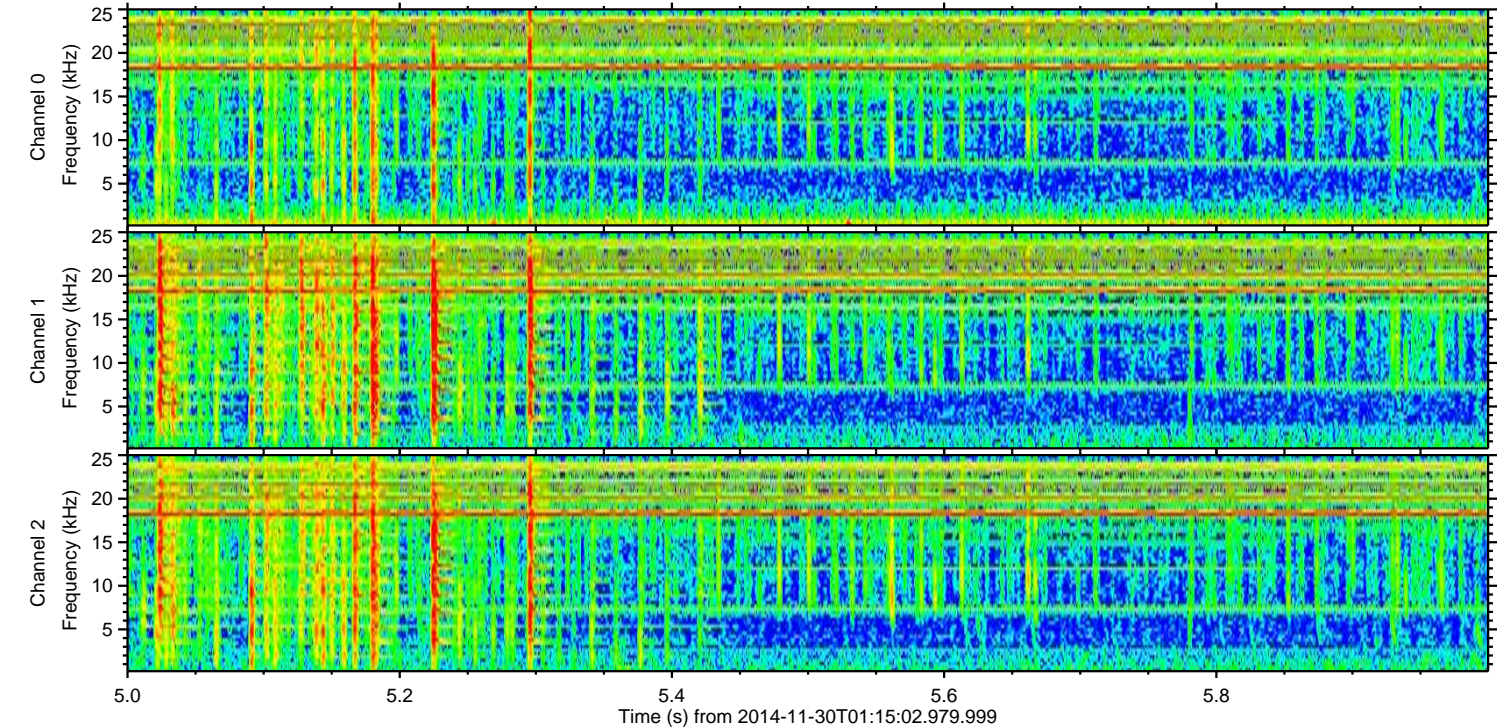
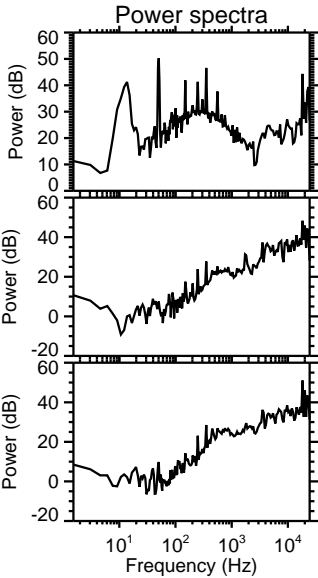
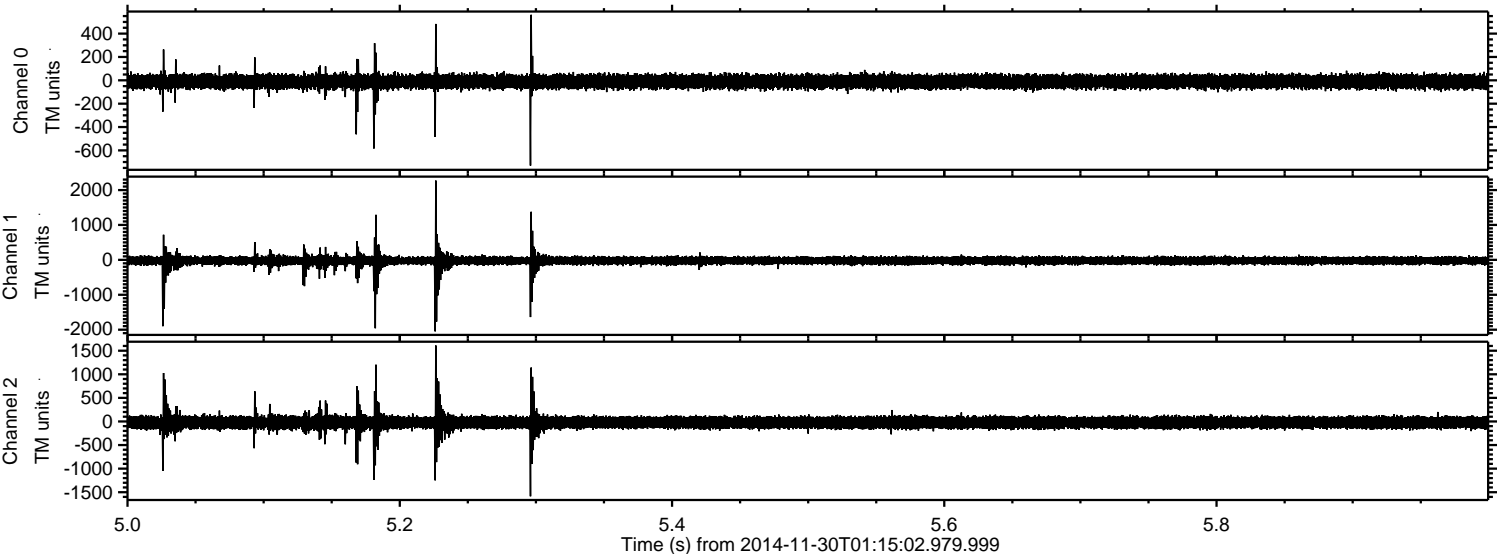

ELMAVAN 3D WAVEFORMS (Measured data sampled at 50 kHz) 49804 packets of 144 samples from 2014-11-30T01:15:02.979.999. Part 112/144

Processed Sun Nov 30 06:55:36 2014 by ELM ver.2012-10-06 from 001__elm20141130_011501__dat00.bin

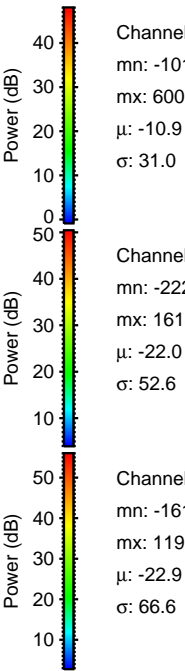
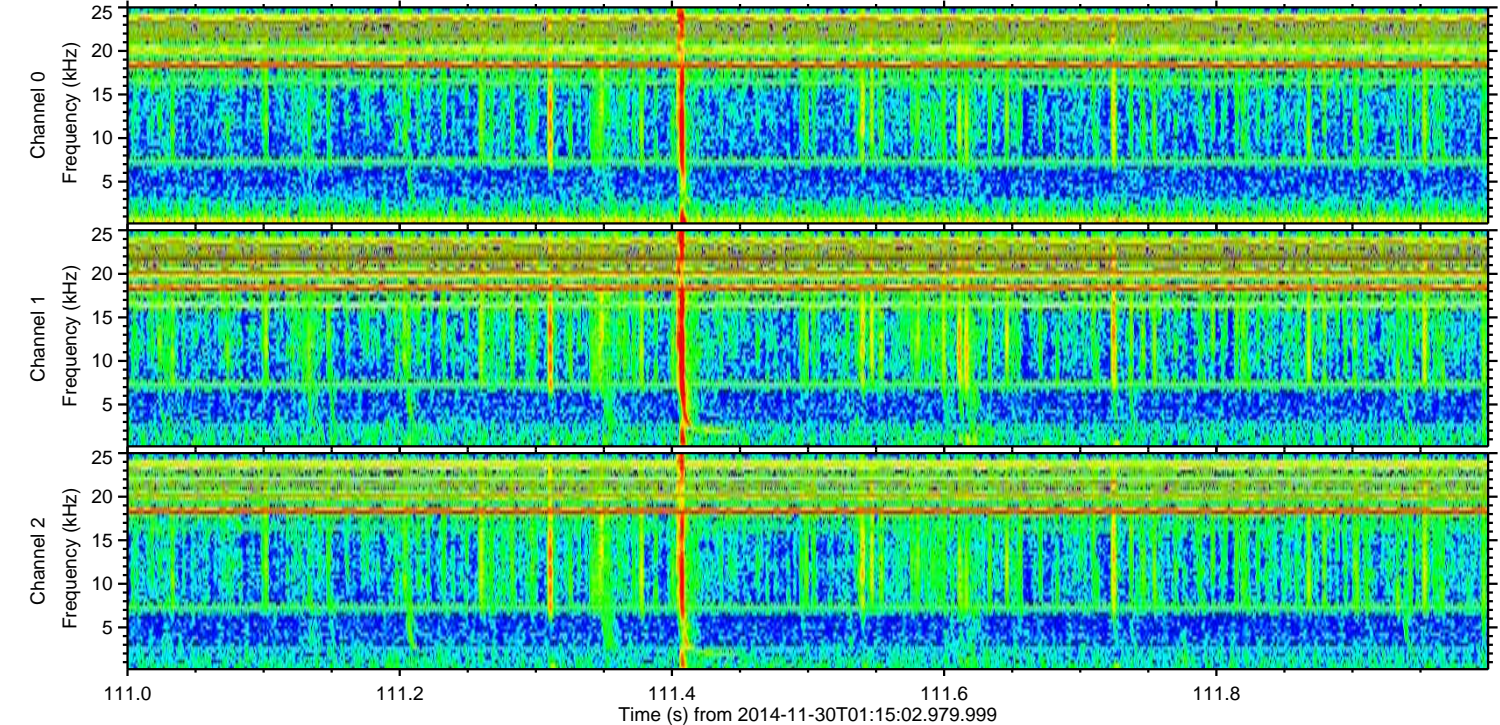
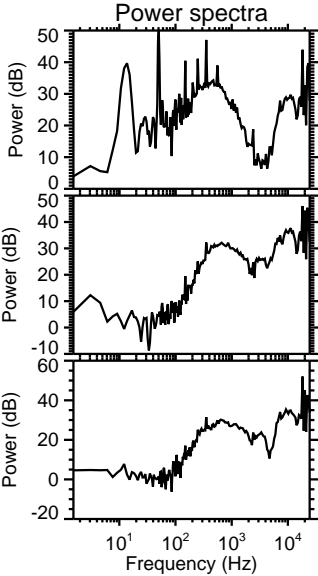
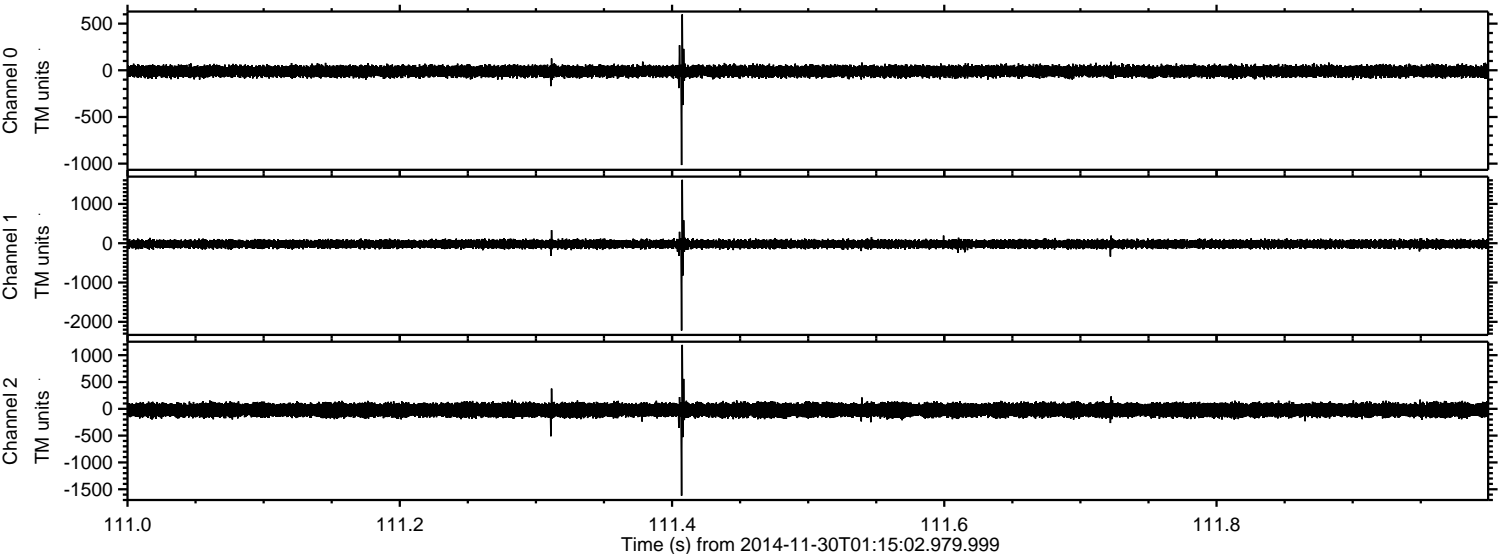

ELMAVAN 3D WAVEFORMS (Measured data sampled at 50 kHz) 49804 packets of 144 samples from 2014-11-30T01:15:02.979.999. Part 124/144

Processed Sun Nov 30 06:55:38 2014 by ELM ver.2012-10-06 from 001__elm20141130_011501__dat00.bin

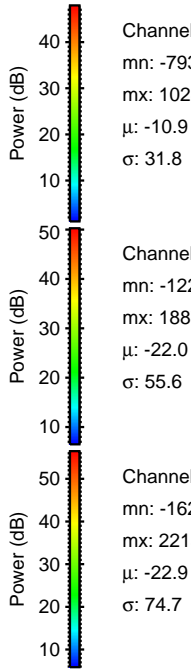
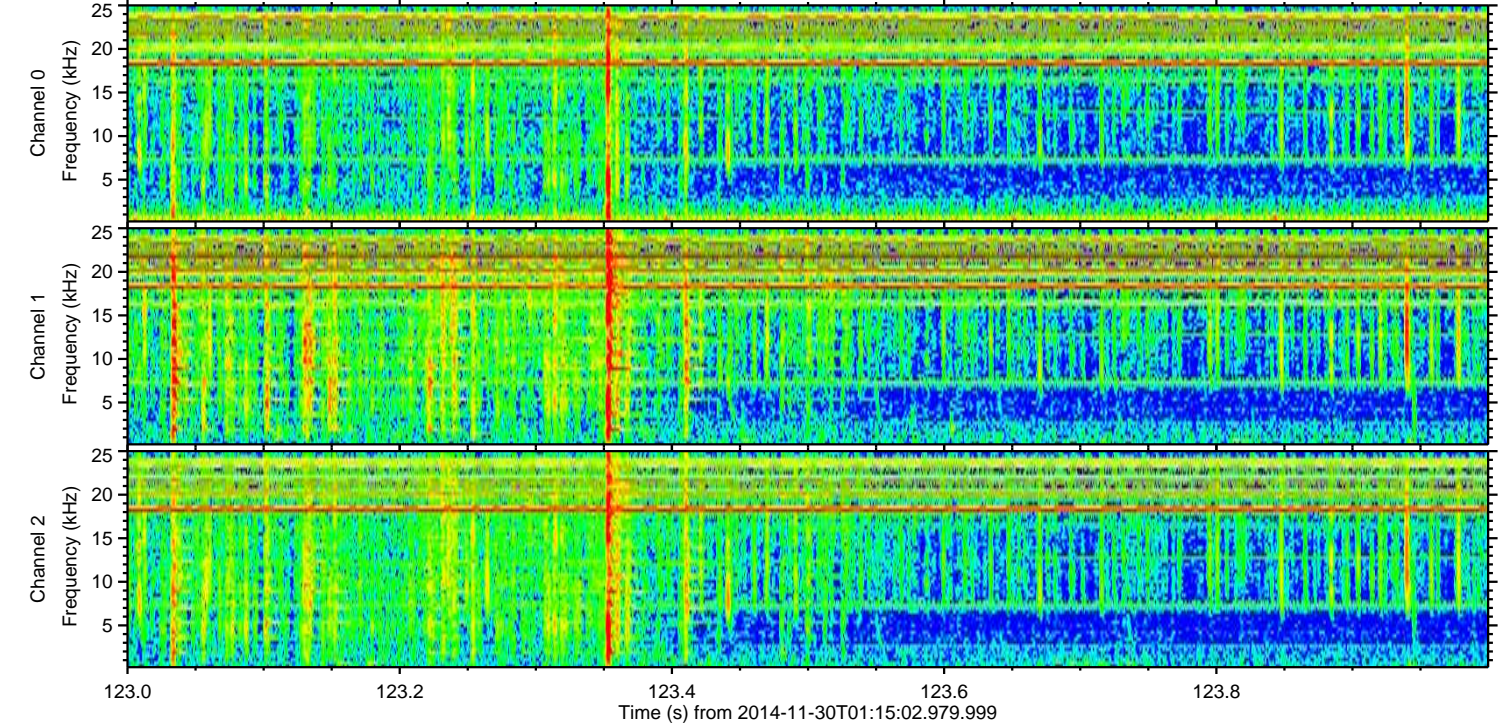
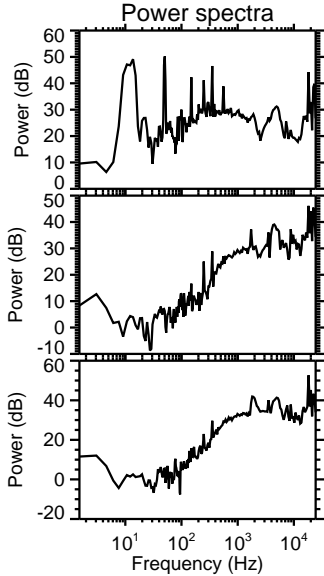
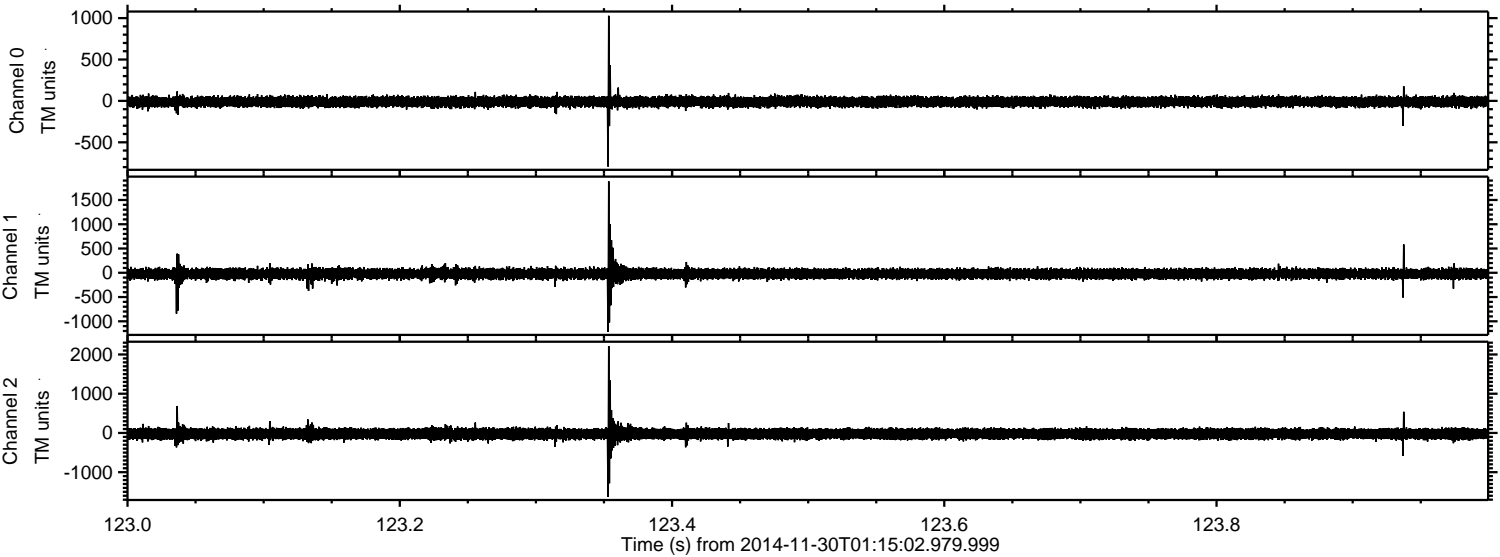

Channel 0
mn: -793
mx: 1028
 μ : -10.9
 σ : 31.8

Channel 1
mn: -1220
mx: 1887
 μ : -22.0
 σ : 55.6

Channel 2
mn: -1627
mx: 2215
 μ : -22.9
 σ : 74.7

Processed Sun Nov 30 06:55:39 2014 by ELM ver.2012-10-06 from 001__elm20141130_011501__dat00.bin

