

ELMAVAN 3D WAVEFORMS (Measured data sampled at 50 kHz) 49803 packets of 144 samples from 2014-11-29T21:59:57.259.999.

Processed Sun Nov 30 06:00:50 2014 by ELM ver.2012-10-06 from 001__elm20141129_215956__dat00.bin

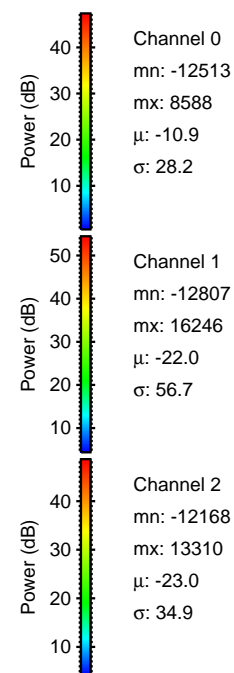
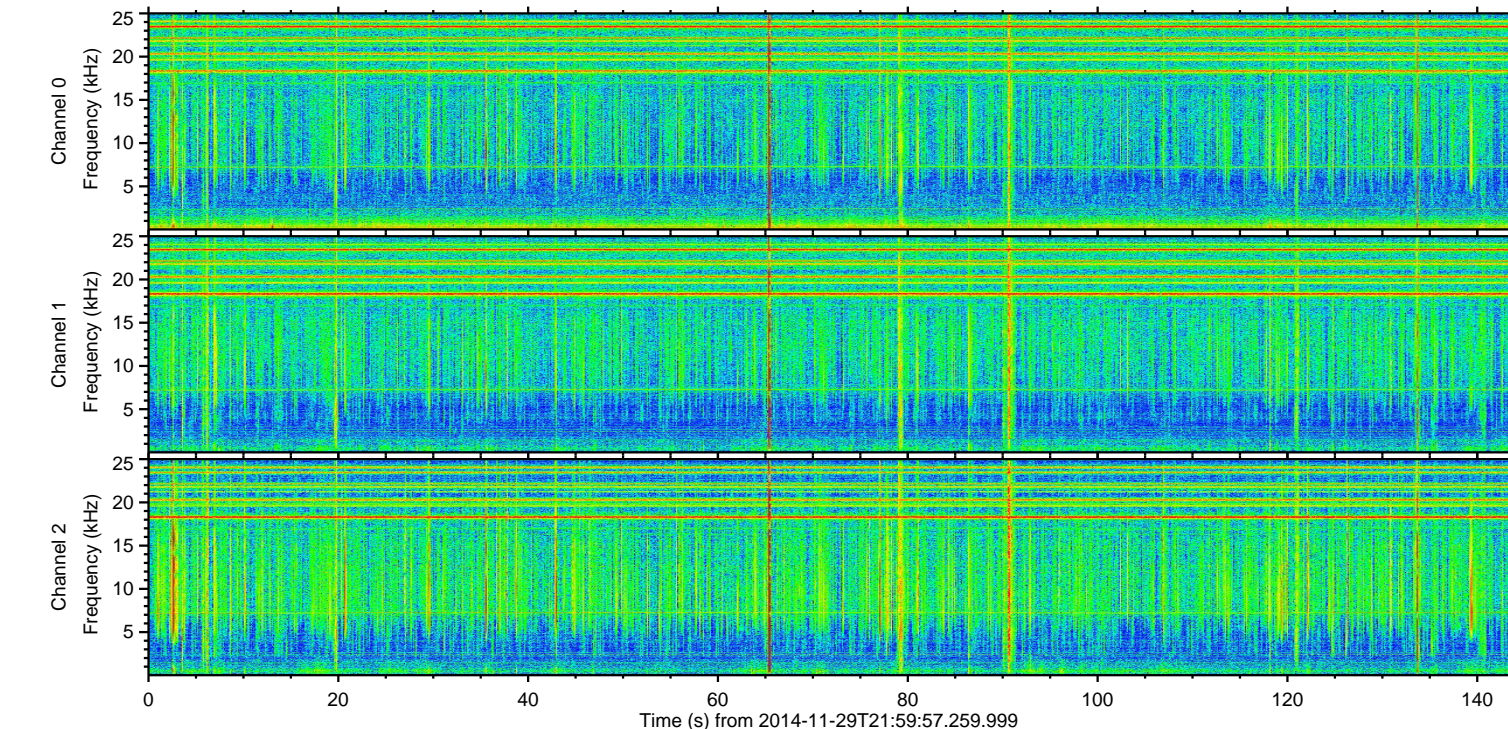
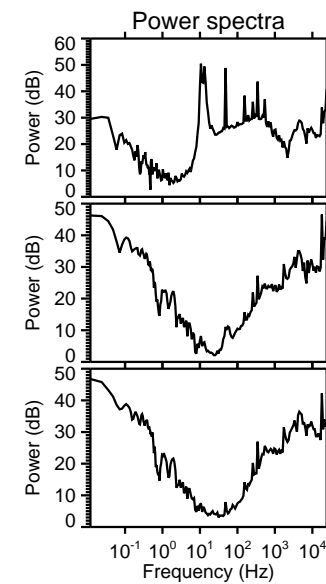
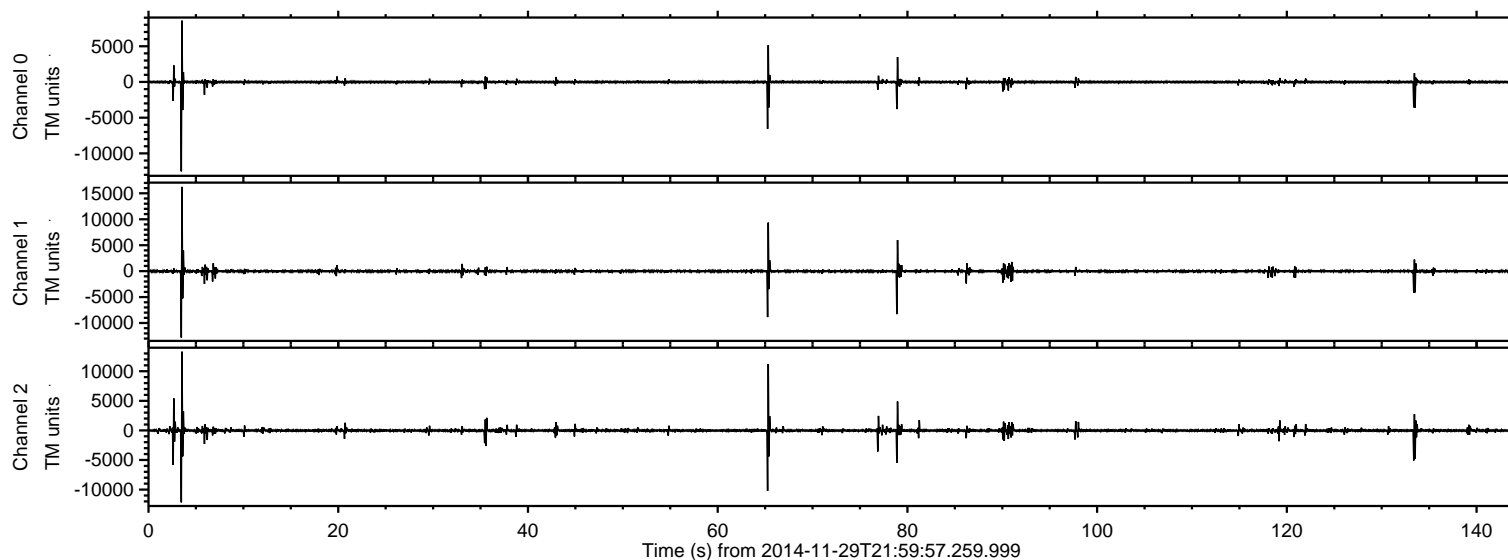

ELMAVAN 3D WAVEFORMS (Measured data sampled at 50 kHz) 49803 packets of 144 samples from 2014-11-29T21:59:57.259.999. Part 4/144

Processed Sun Nov 30 06:01:04 2014 by ELM ver.2012-10-06 from 001__elm20141129_215956__dat00.bin

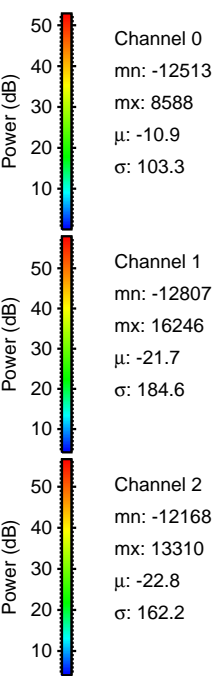
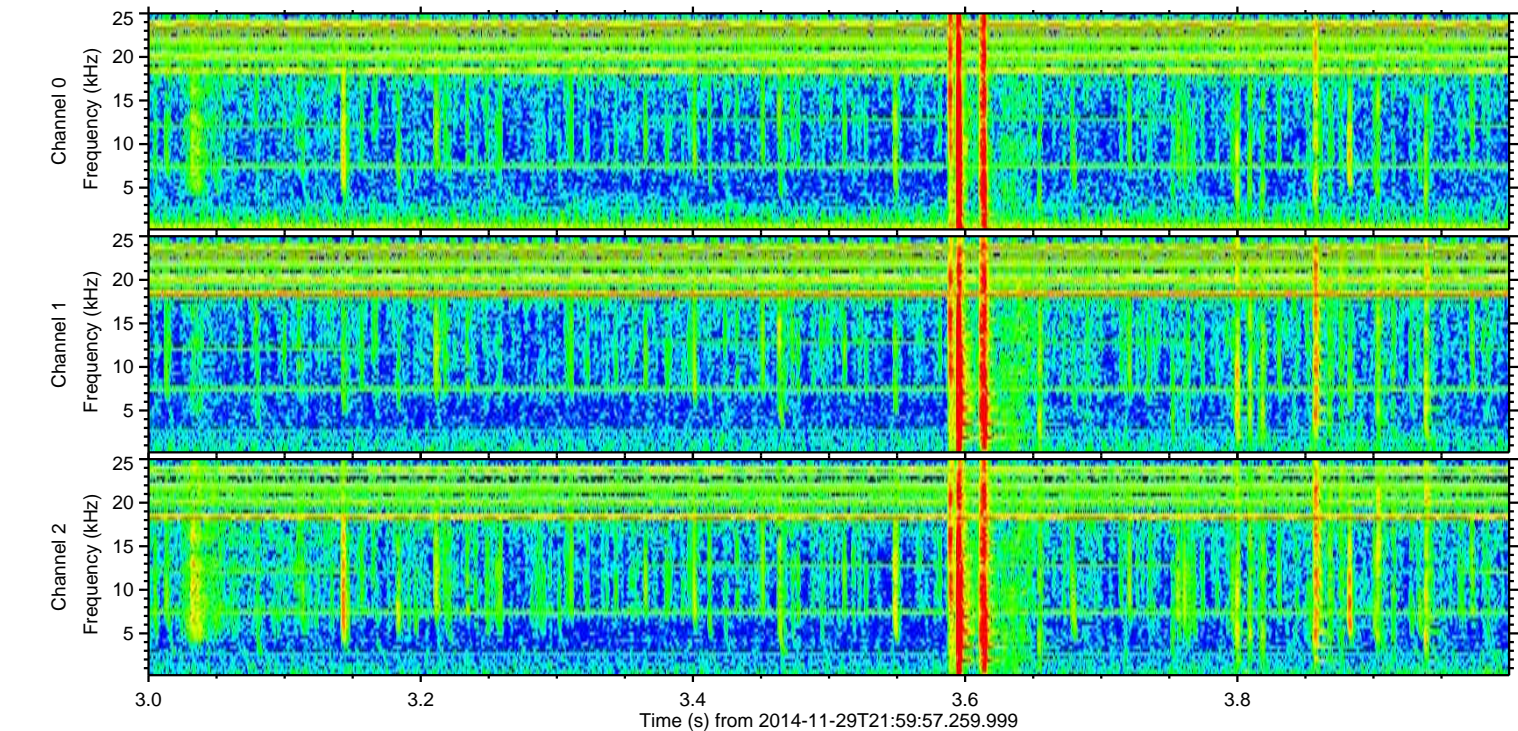
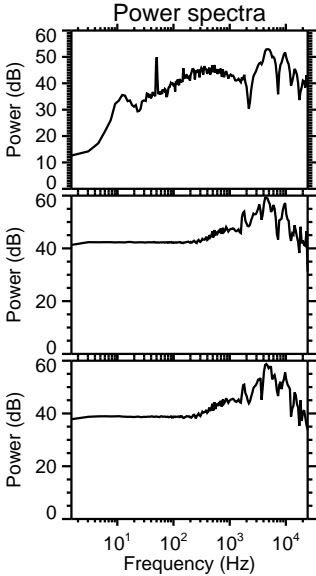
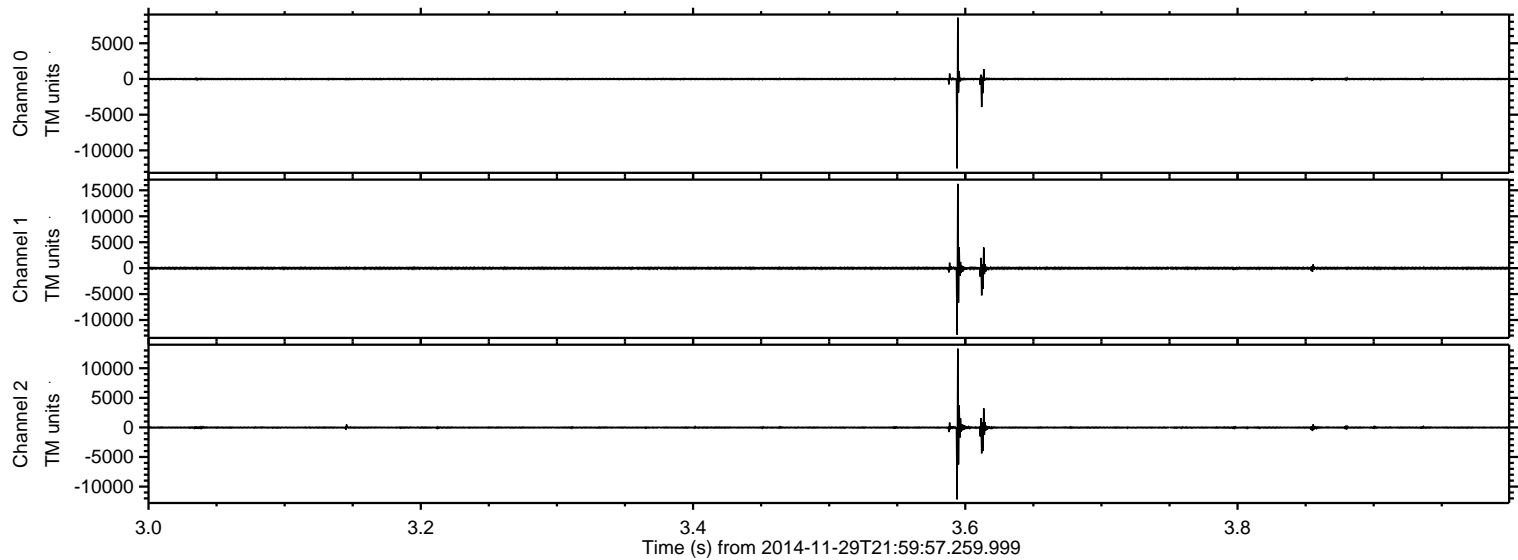

Processed Sun Nov 30 06:01:05 2014 by ELM ver.2012-10-06 from 001__elm20141129_215956__dat00.bin

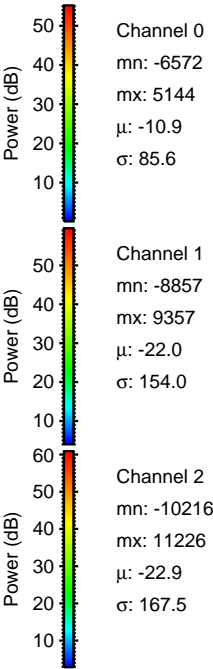
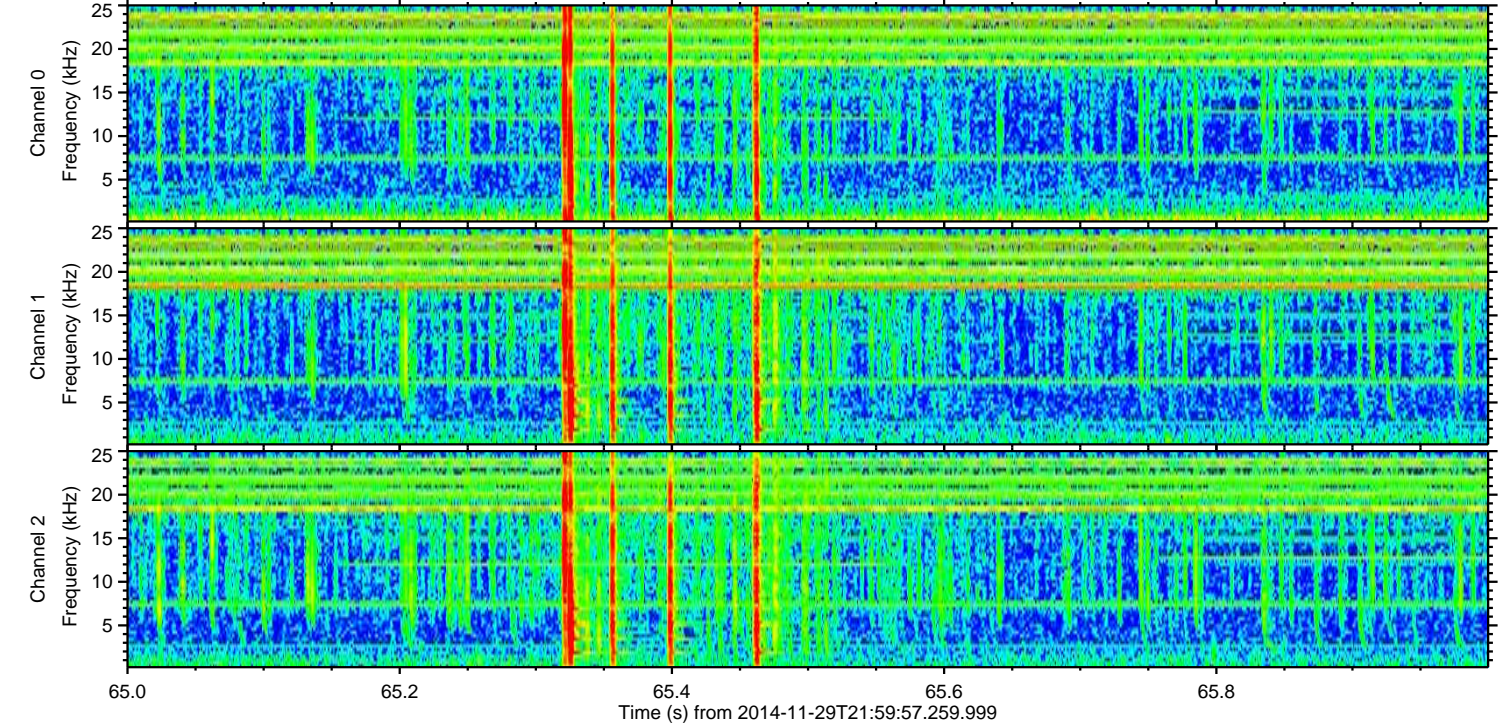
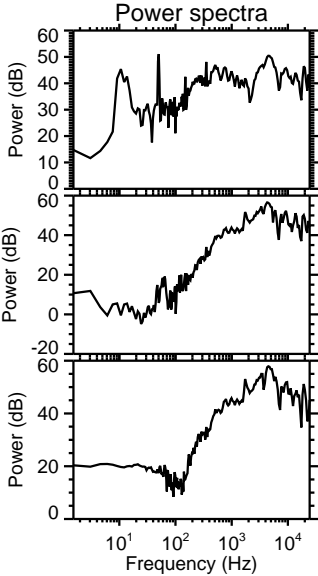
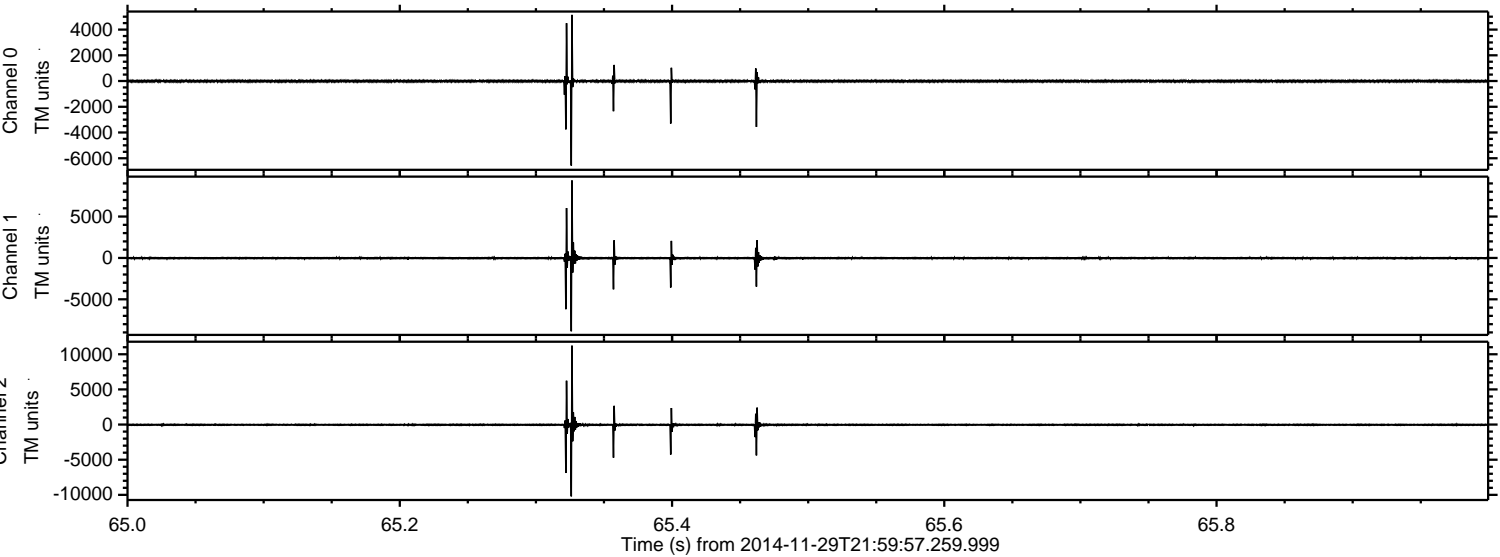

Processed Sun Nov 30 06:01:06 2014 by ELM ver.2012-10-06 from 001__elm20141129_215956__dat00.bin

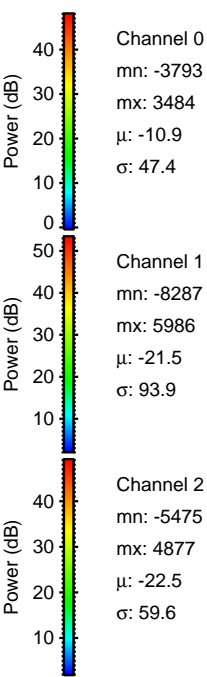
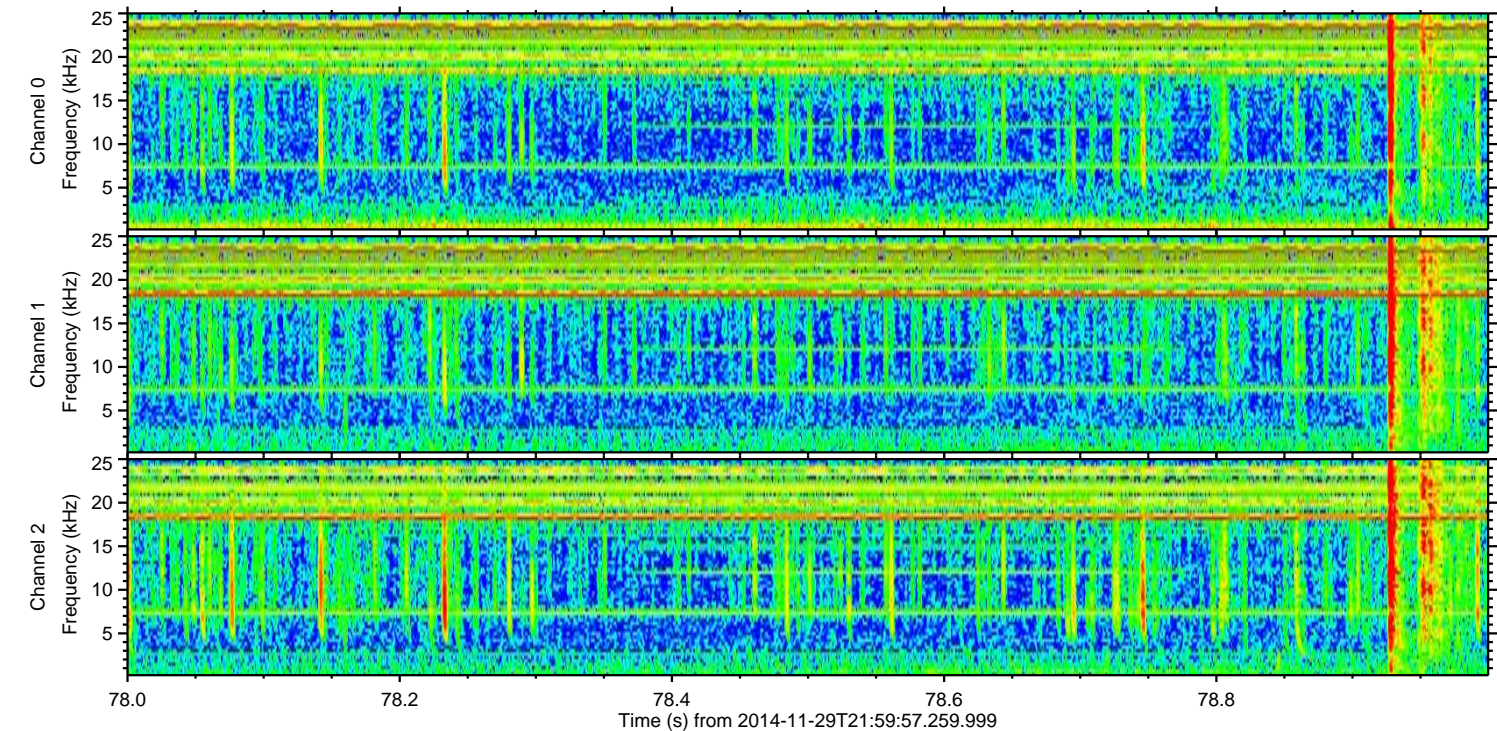
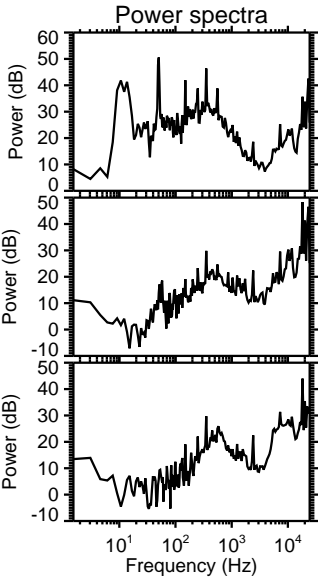
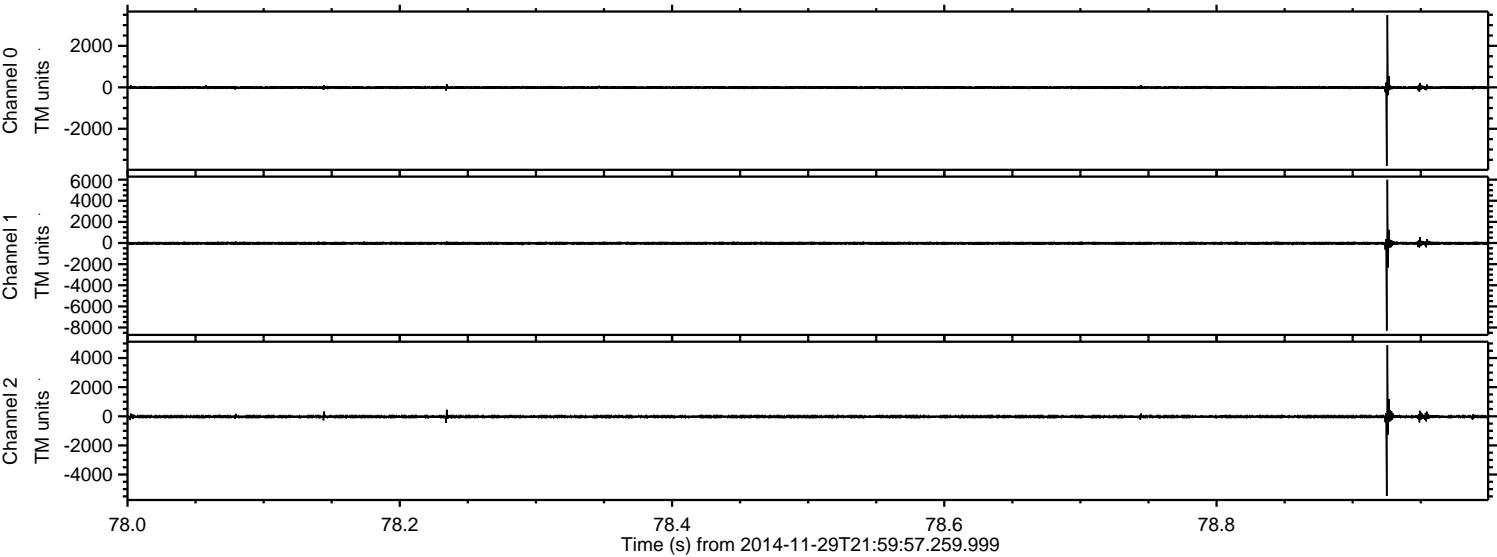

Channel 0
mn: -3793
mx: 3484
 μ : -10.9
 σ : 47.4

Channel 1
mn: -8287
mx: 5986
 μ : -21.5
 σ : 93.9

Channel 2
mn: -5475
mx: 4877
 μ : -22.5
 σ : 59.6

ELMAVAN 3D WAVEFORMS (Measured data sampled at 50 kHz) 49803 packets of 144 samples from 2014-11-29T21:59:57.259.999. Part 3/144

Processed Sun Nov 30 06:01:07 2014 by ELM ver.2012-10-06 from 001__elm20141129_215956__dat00.bin

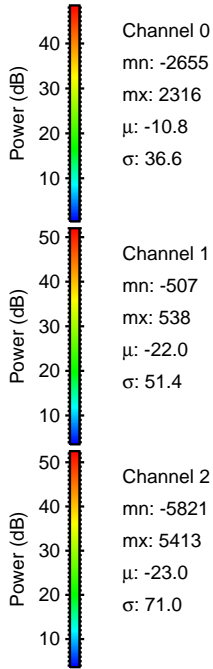
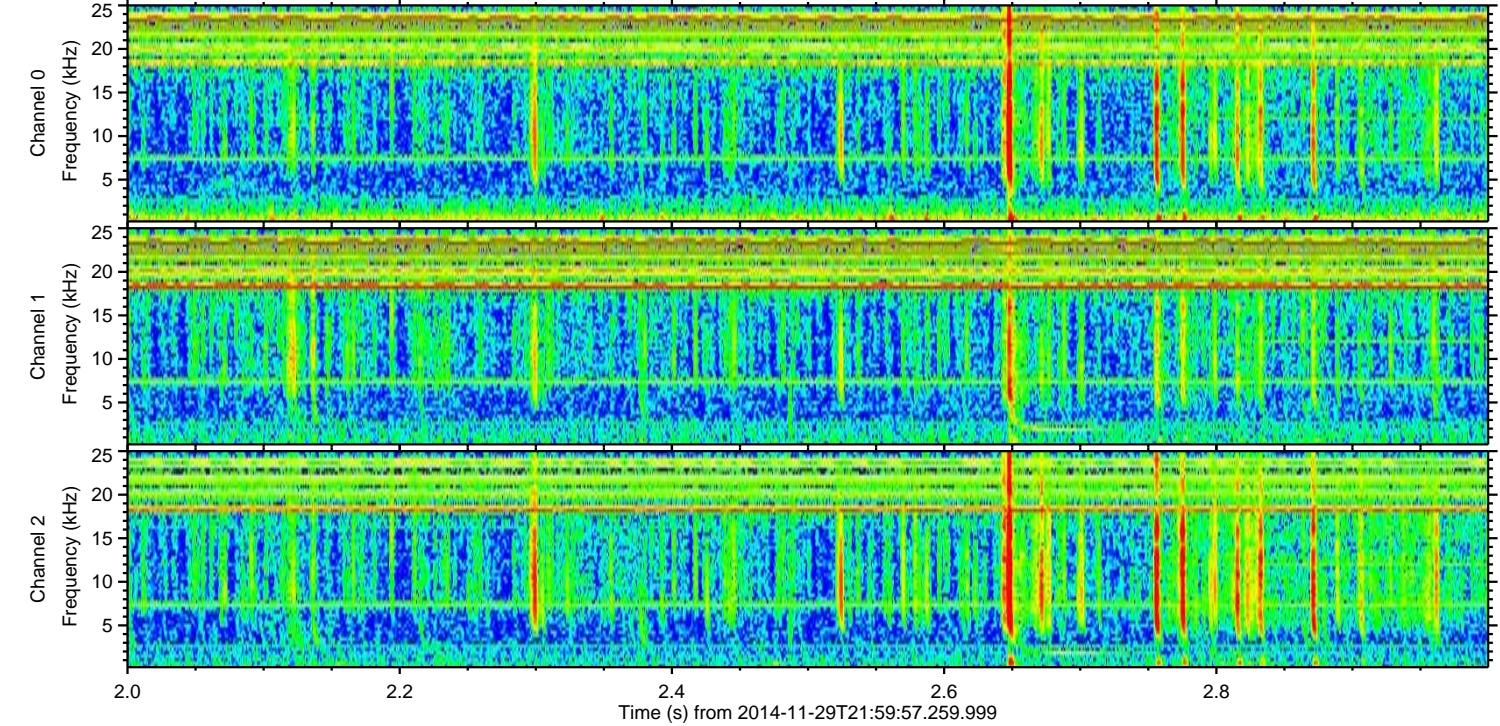
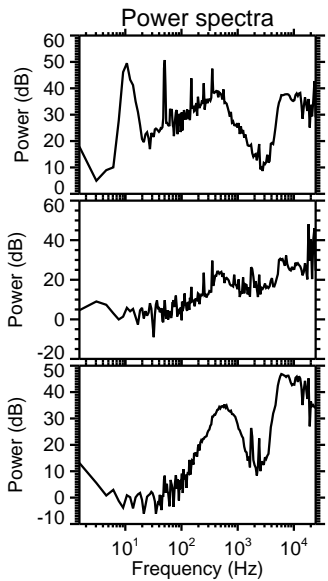
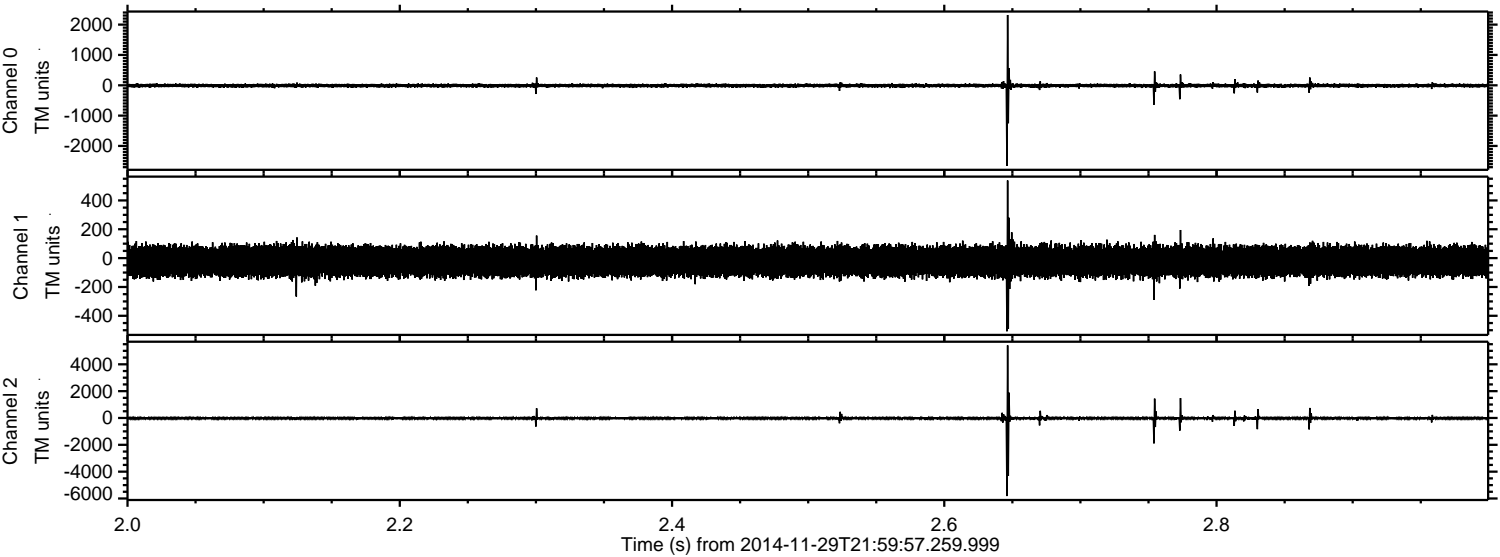

ELMAVAN 3D WAVEFORMS (Measured data sampled at 50 kHz) 49803 packets of 144 samples from 2014-11-29T21:59:57.259.999. Part 134/144

Processed Sun Nov 30 06:01:08 2014 by ELM ver.2012-10-06 from 001__elm20141129_215956__dat00.bin

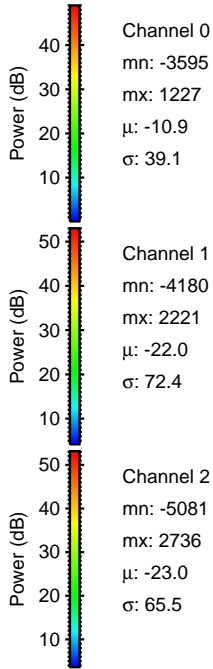
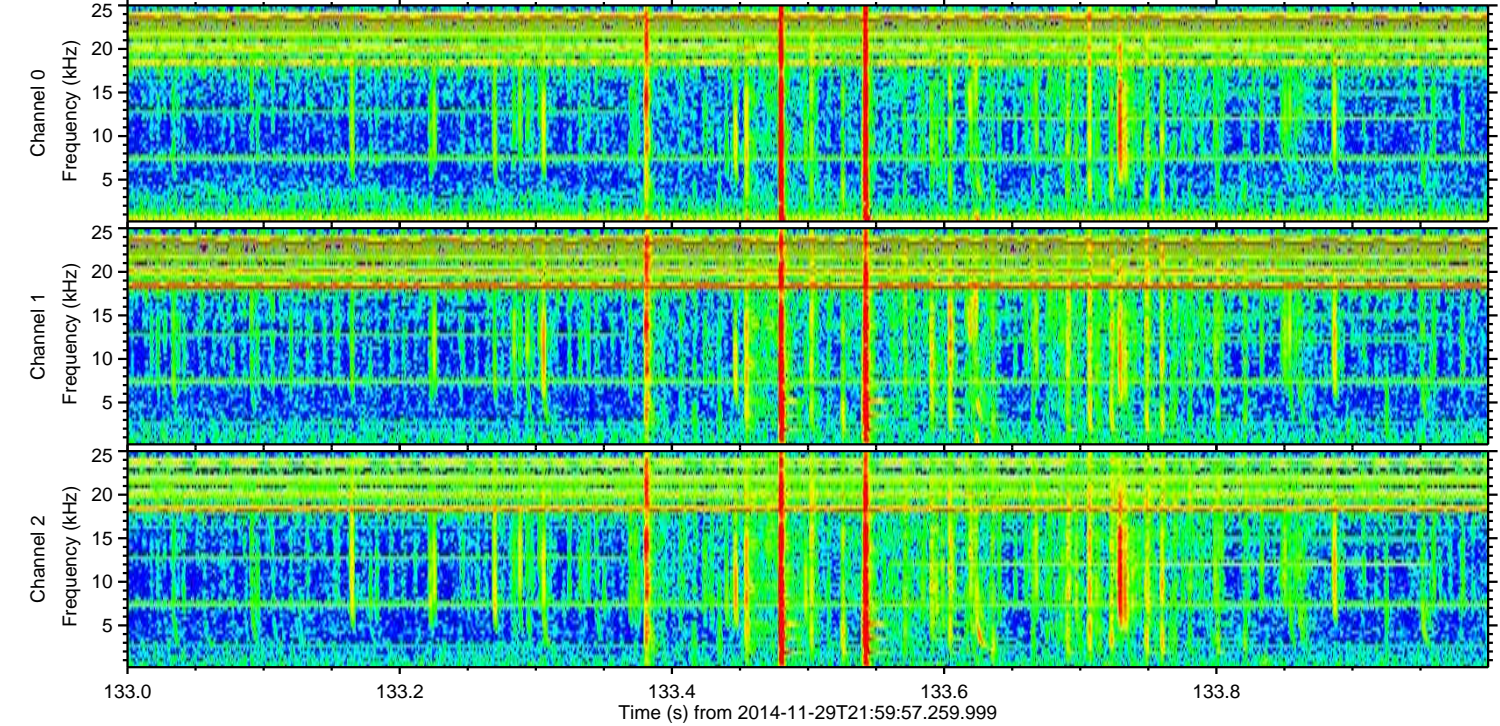
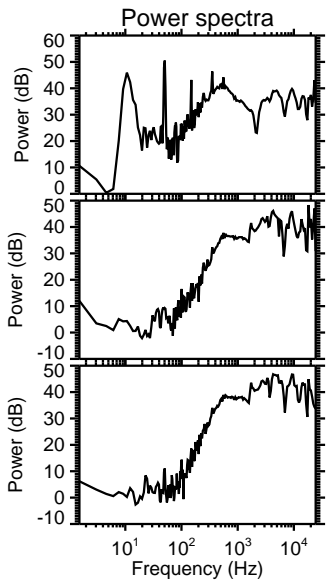
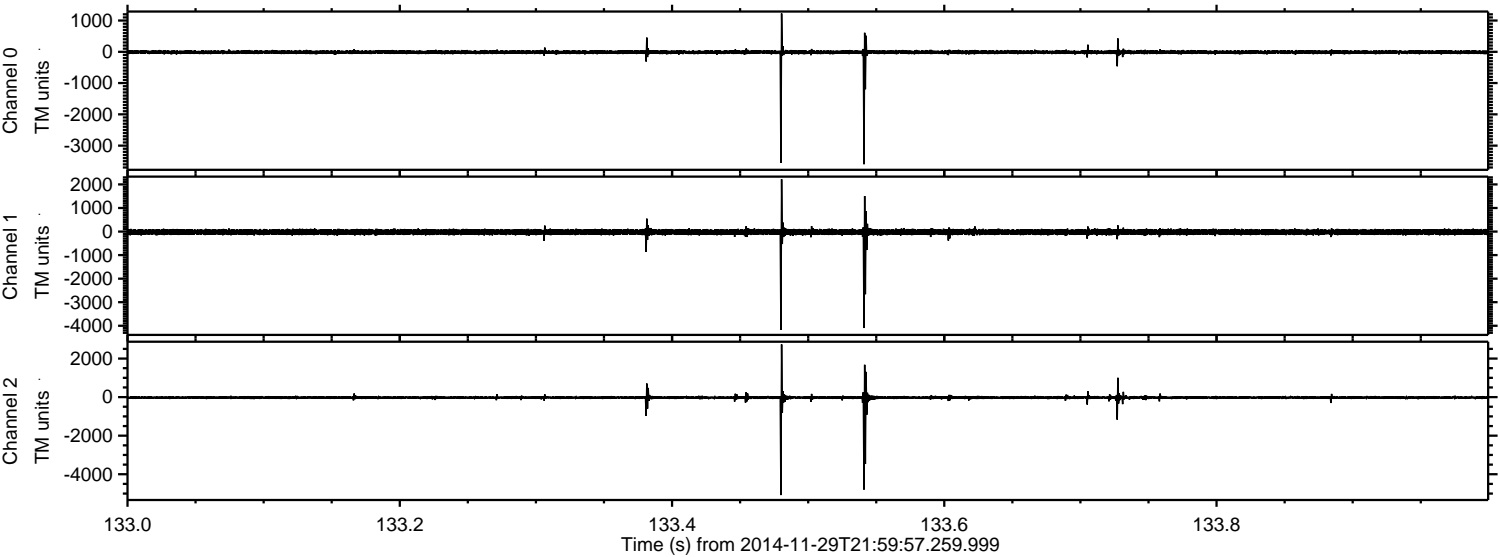

ELMAVAN 3D WAVEFORMS (Measured data sampled at 50 kHz) 49803 packets of 144 samples from 2014-11-29T21:59:57.259.999. Part 77/144

Processed Sun Nov 30 06:01:09 2014 by ELM ver.2012-10-06 from 001__elm20141129_215956__dat00.bin

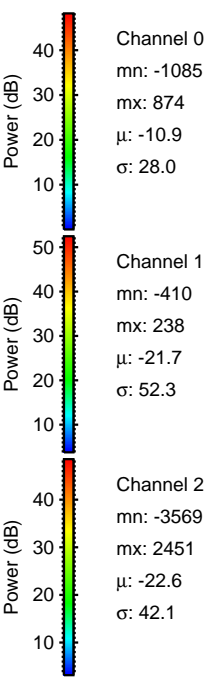
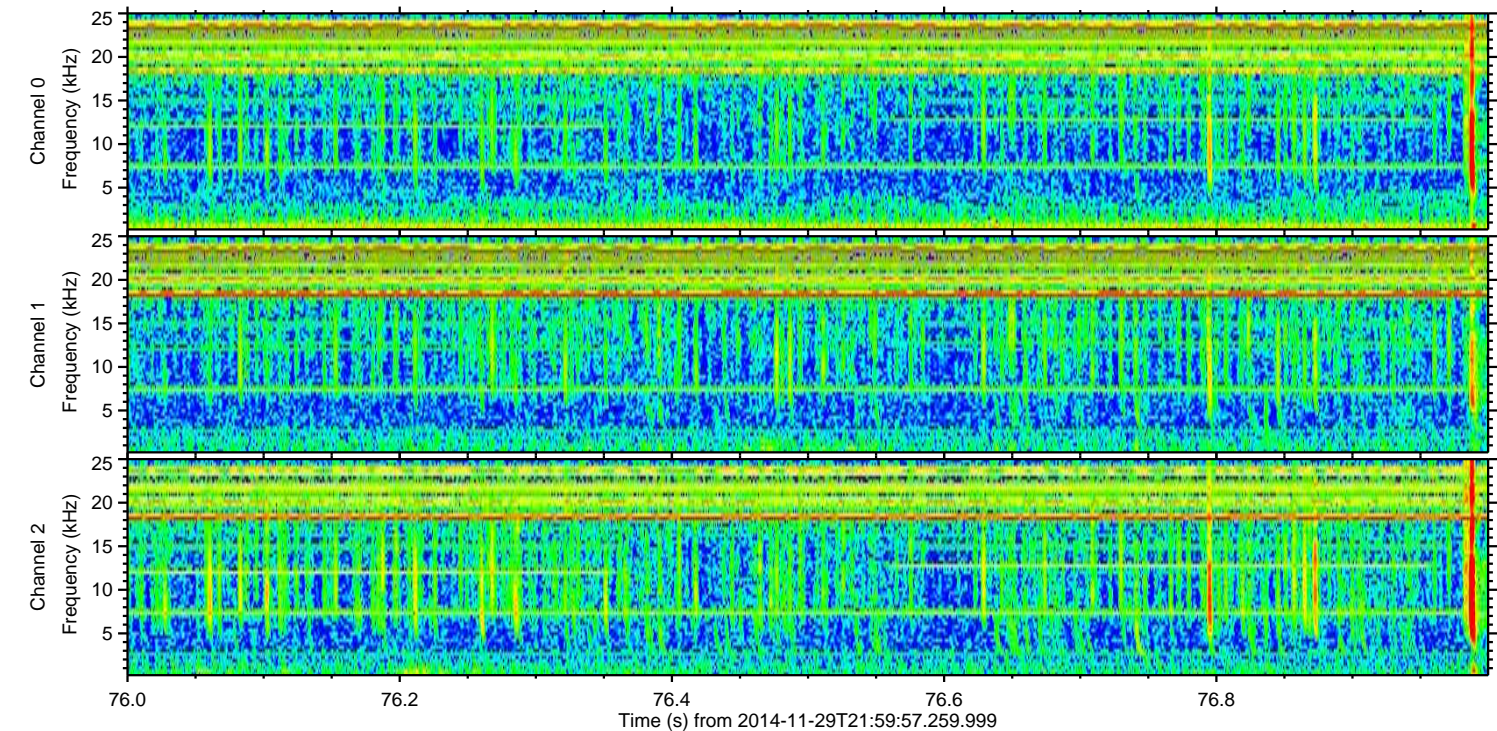
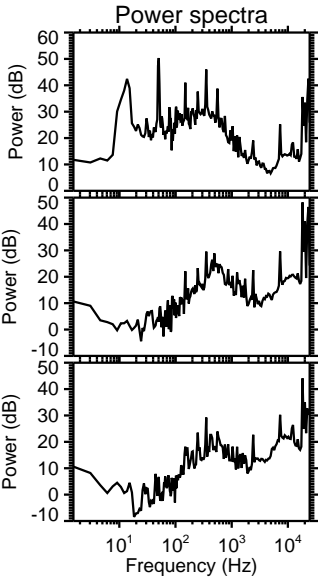
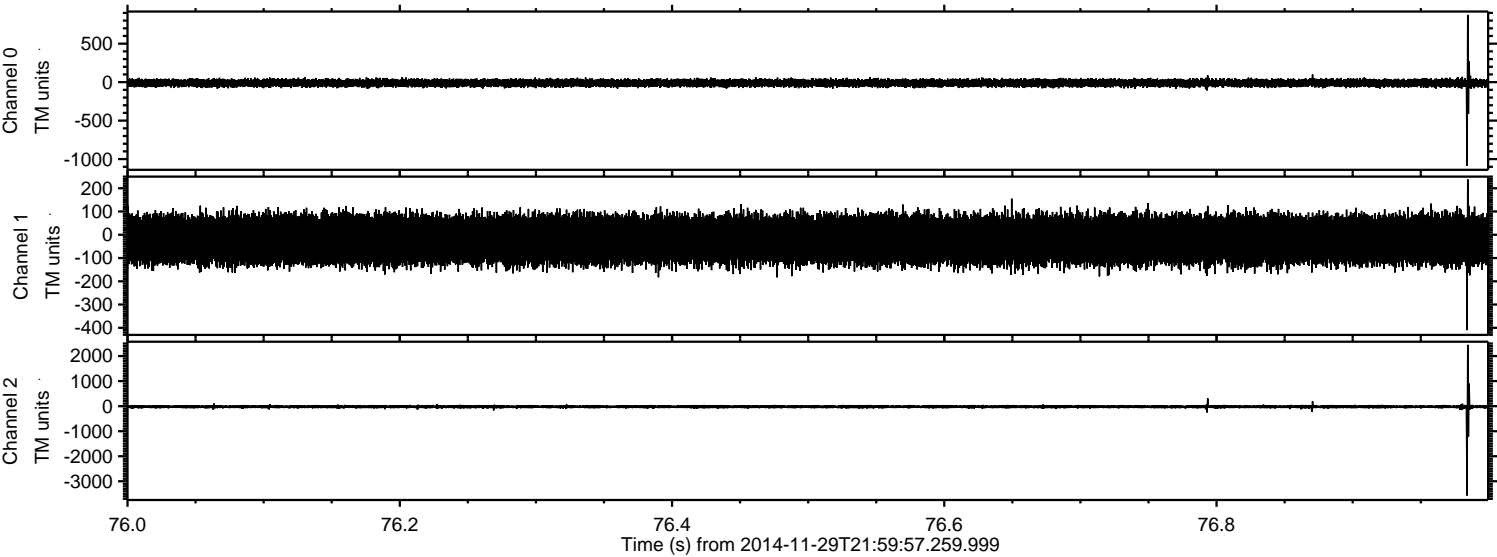

Processed Sun Nov 30 06:01:10 2014 by ELM ver.2012-10-06 from 001__elm20141129_215956__dat00.bin

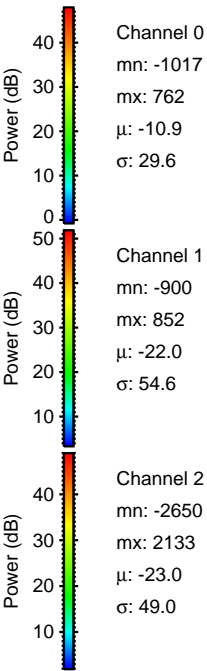
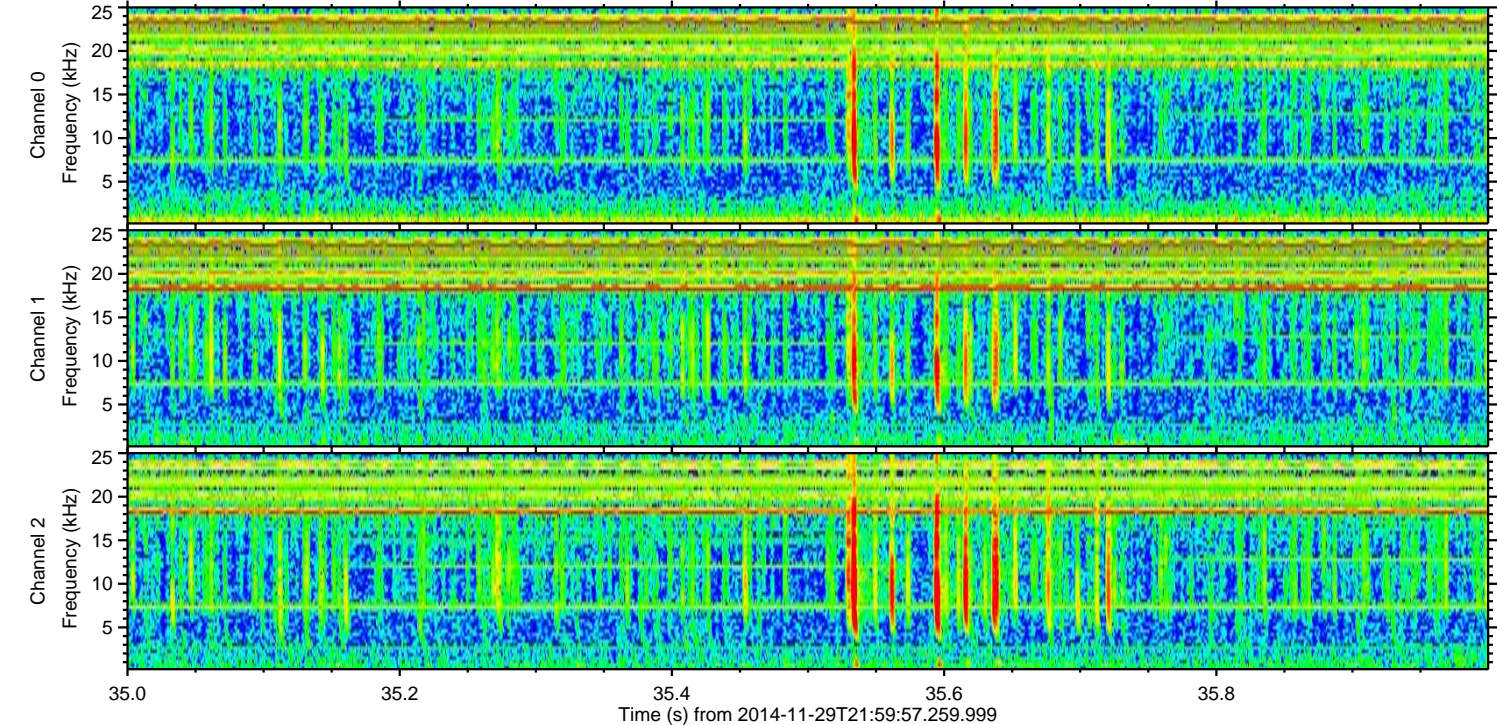
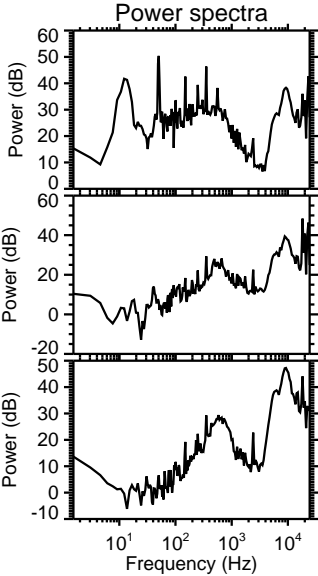
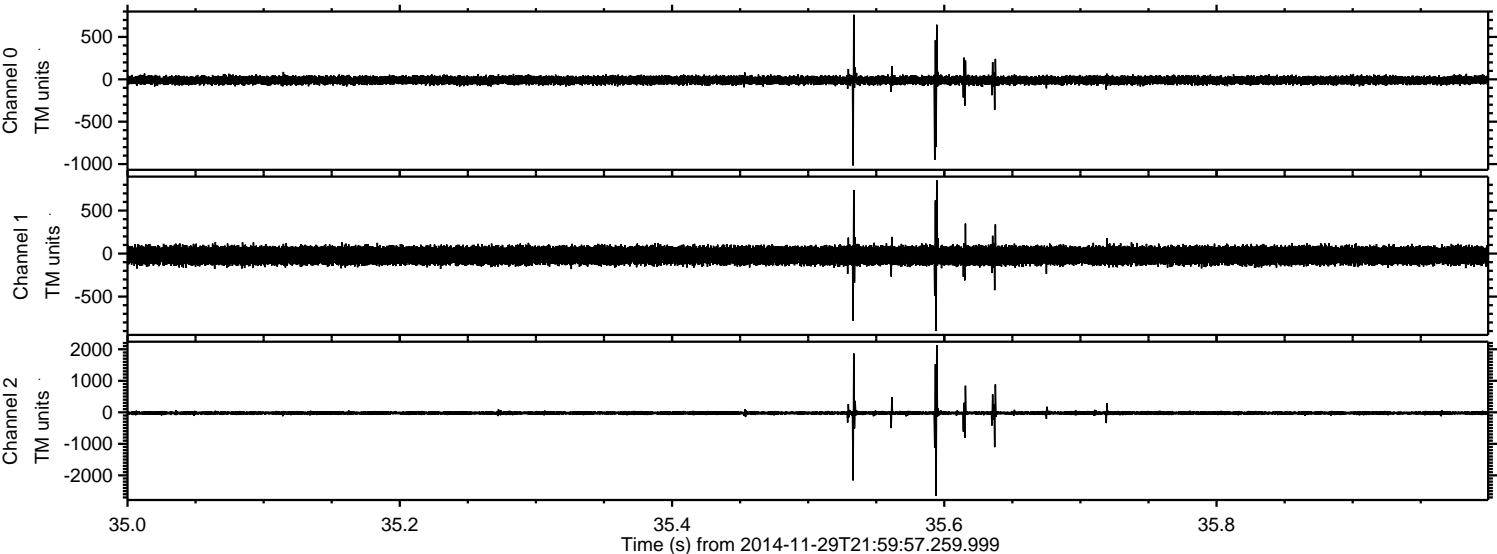

Processed Sun Nov 30 06:01:11 2014 by ELM ver.2012-10-06 from 001__elm20141129_215956__dat00.bin

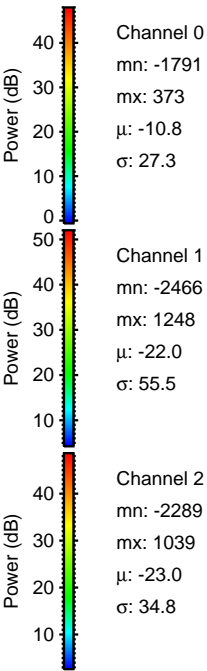
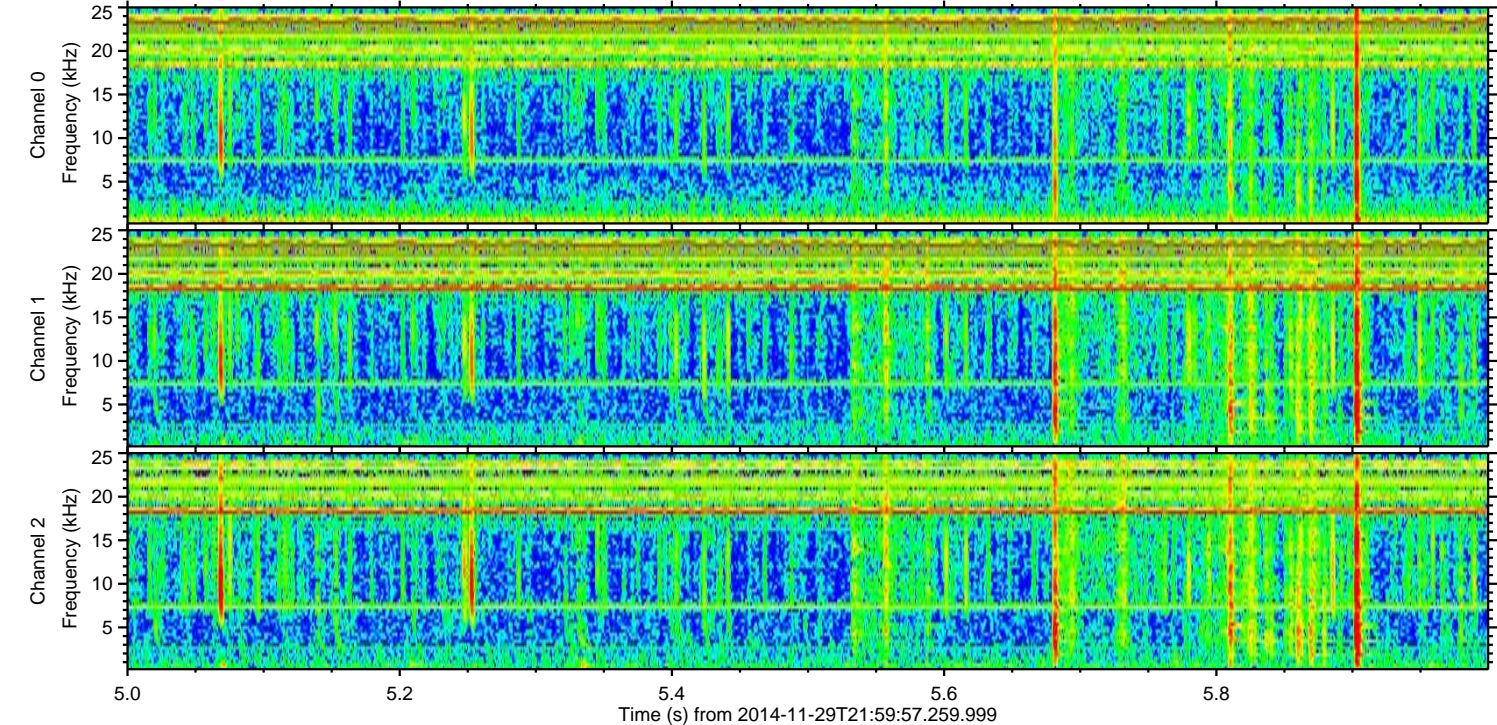
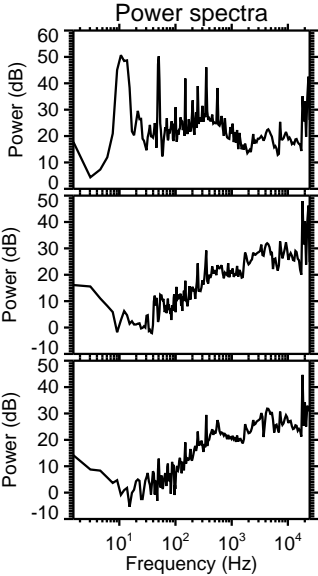
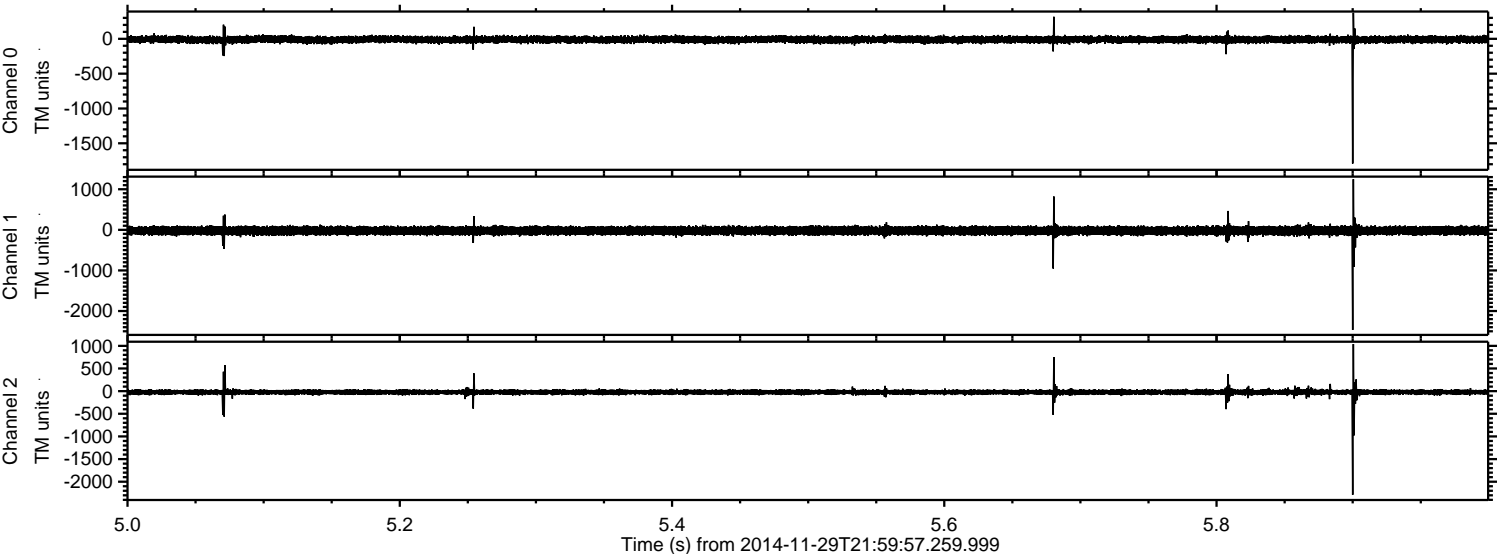

Processed Sun Nov 30 06:01:12 2014 by ELM ver.2012-10-06 from 001__elm20141129_215956__dat00.bin

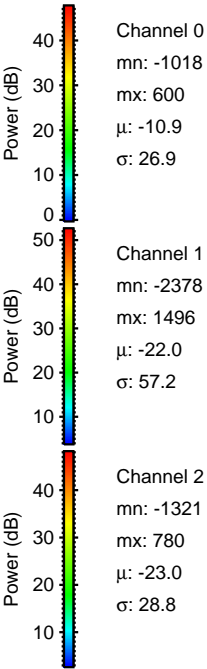
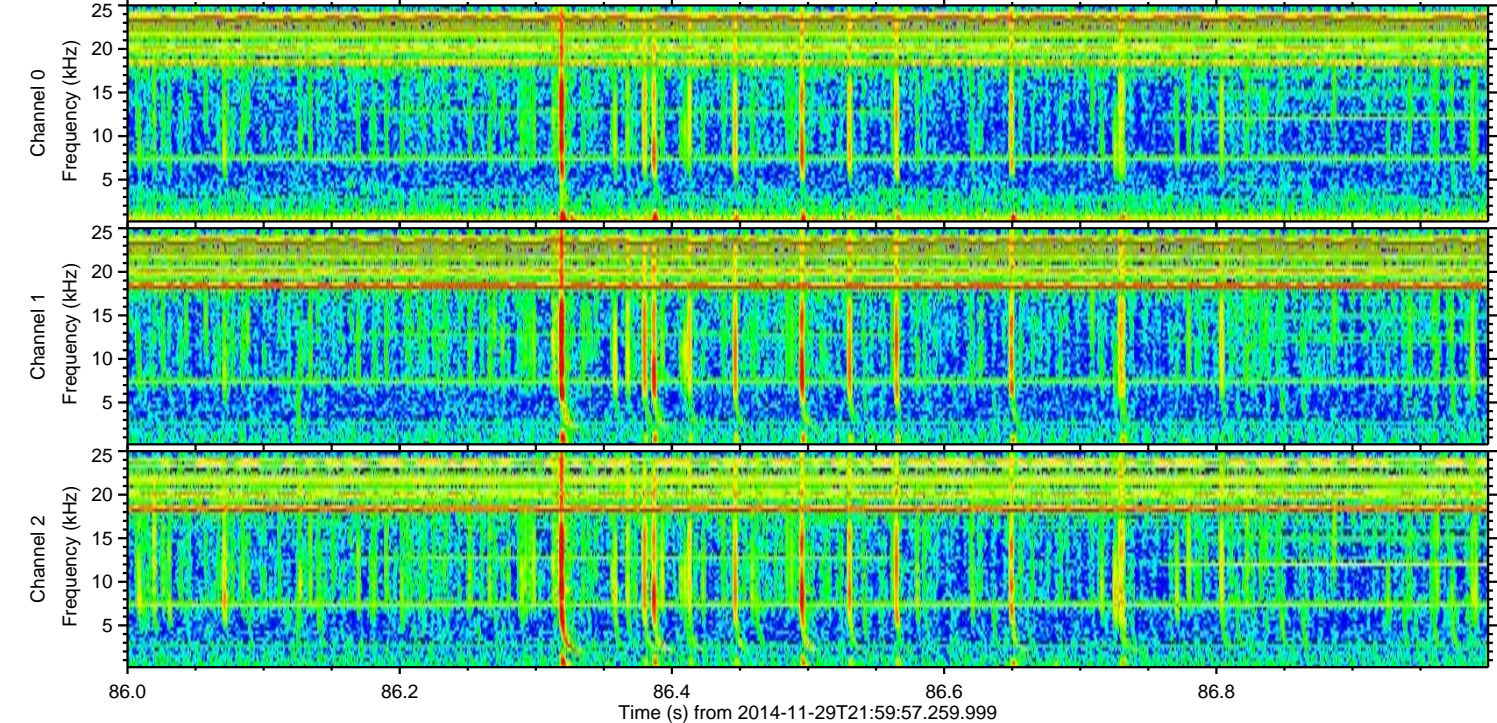
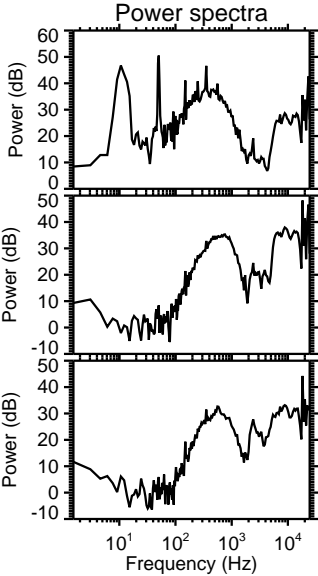
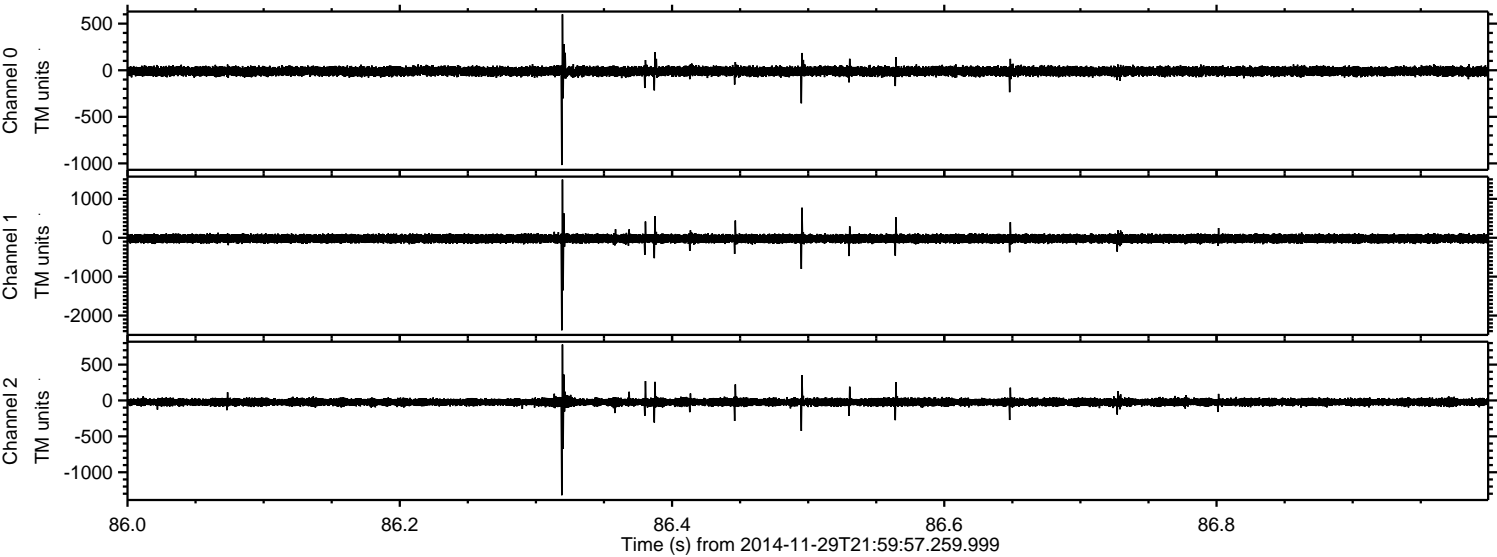

Processed Sun Nov 30 06:01:13 2014 by ELM ver.2012-10-06 from 001__elm20141129_215956__dat00.bin

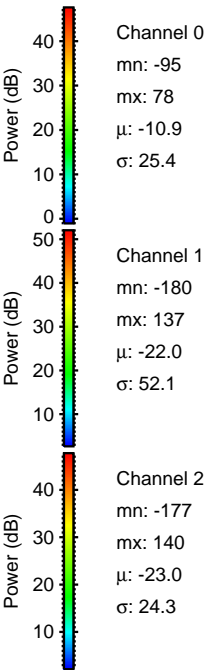
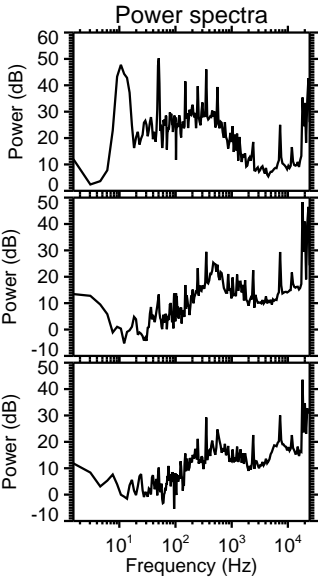
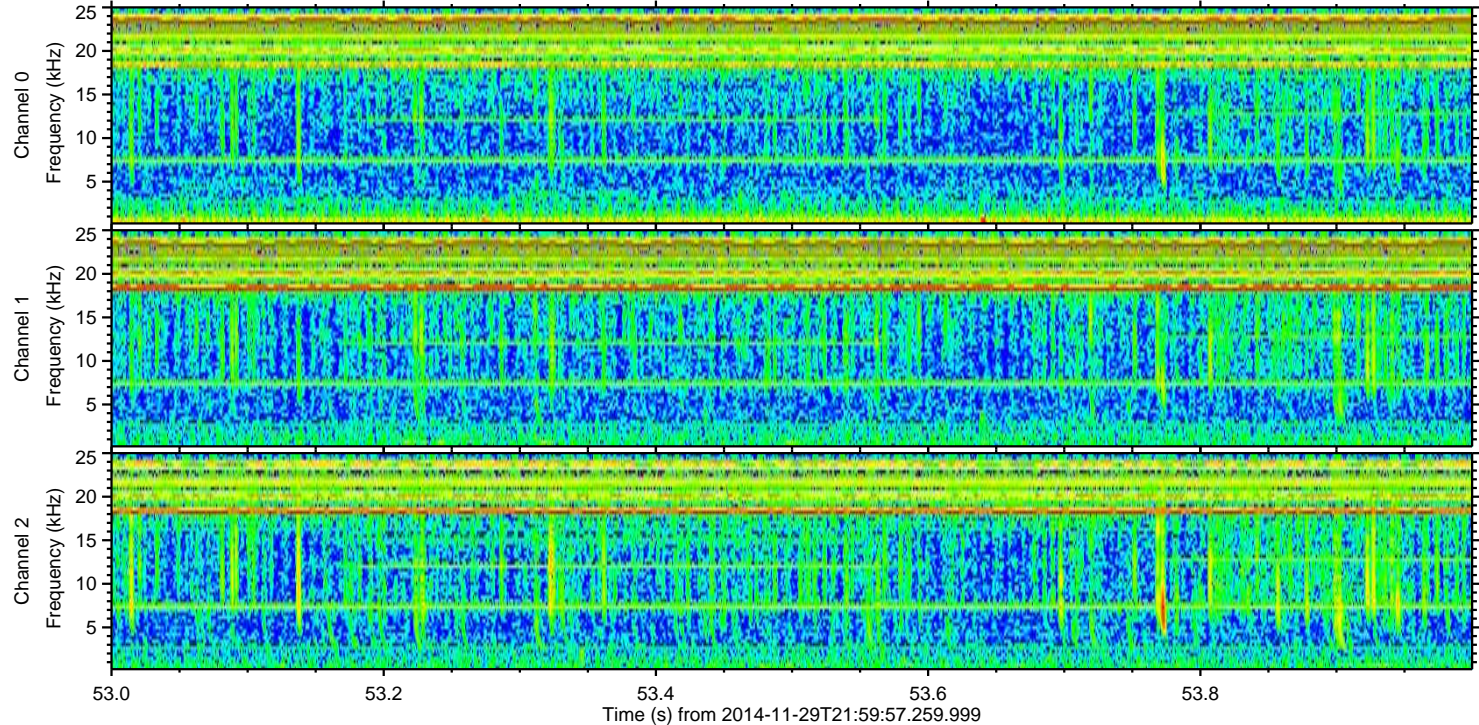
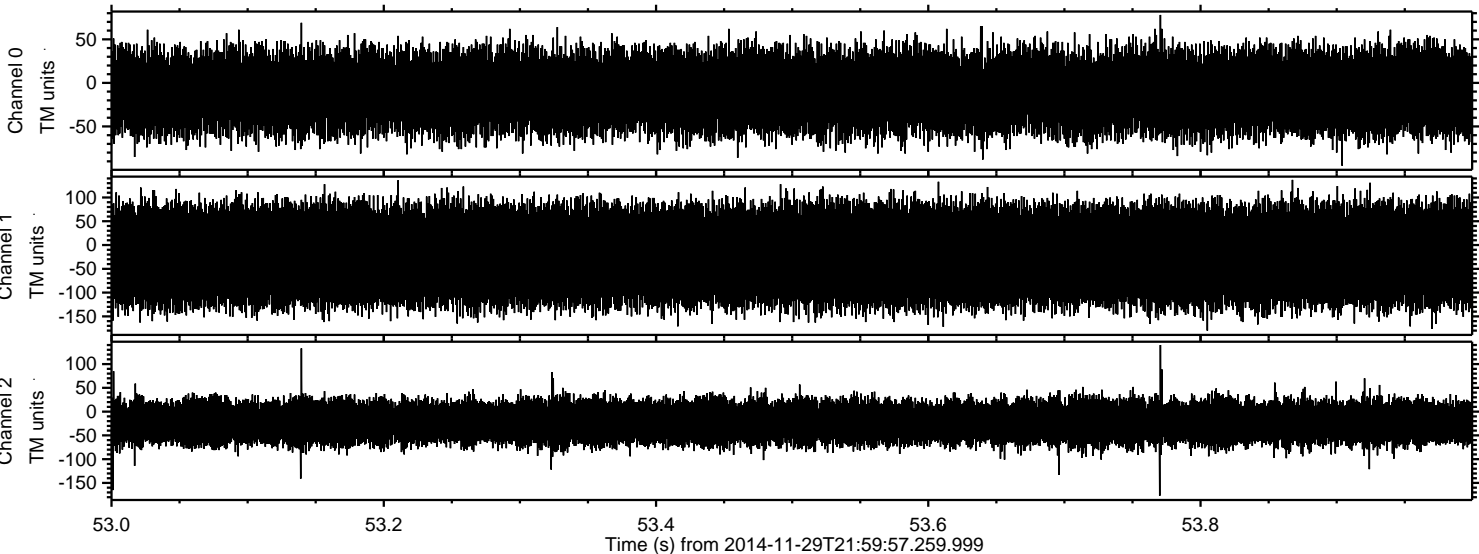

Channel 0
mn: -95
mx: 78
 μ : -10.9
 σ : 25.4

Channel 1
mn: -180
mx: 137
 μ : -22.0
 σ : 52.1

Channel 2
mn: -177
mx: 140
 μ : -23.0
 σ : 24.3