

ELMAVAN 3D WAVEFORMS (Measured data sampled at 50 kHz) 49801 packets of 144 samples from 2014-11-29T11:19:38.905.000.

Processed Sun Nov 30 02:51:32 2014 by ELM ver.2012-10-06 from 001_elm20141129_111937__dat00.bin

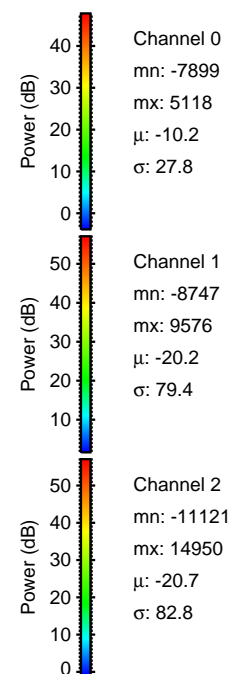
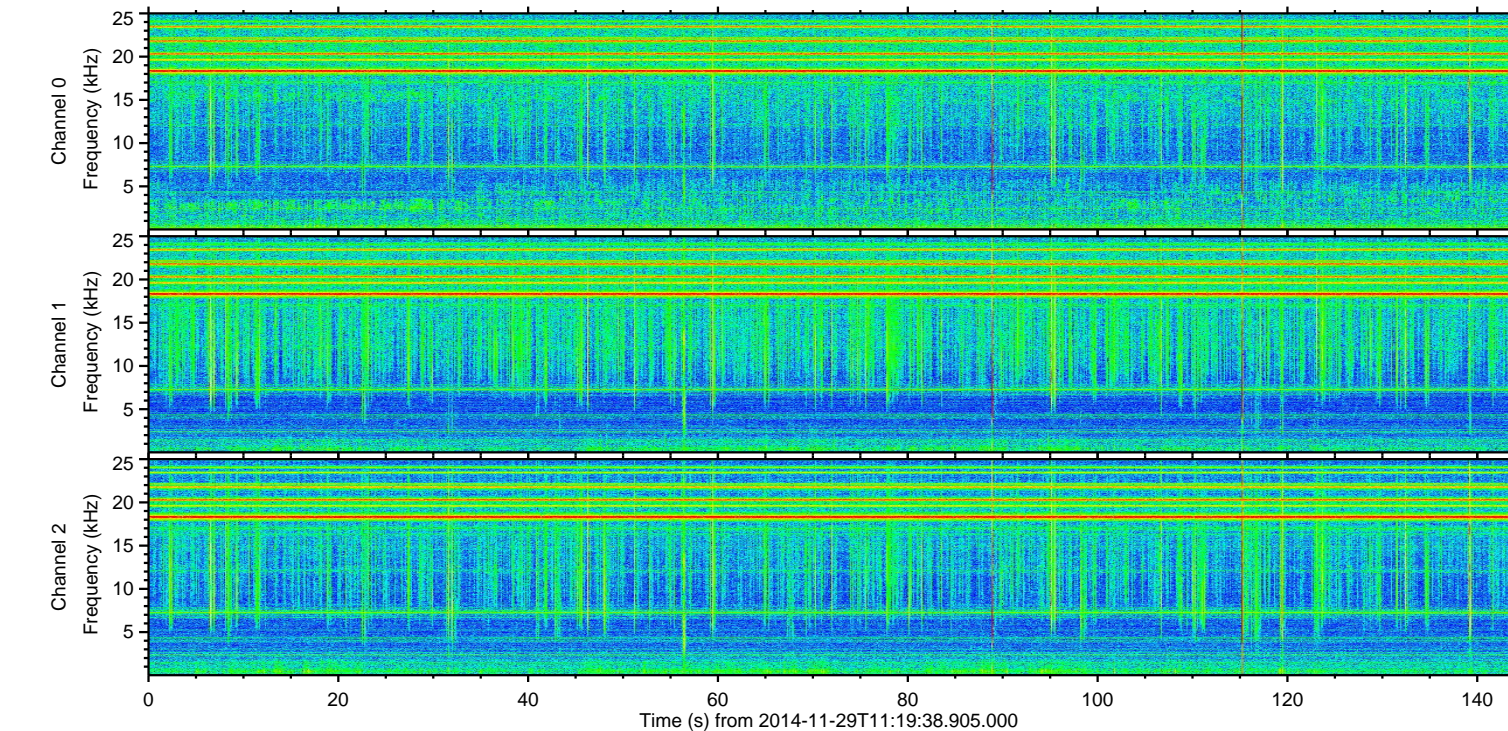
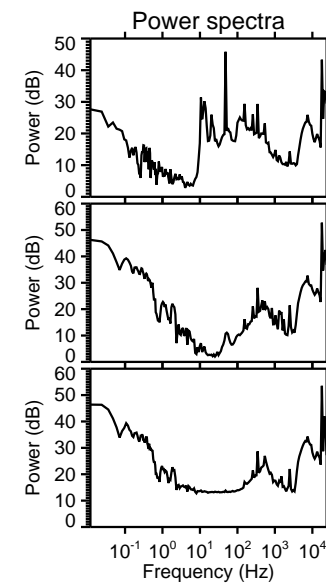
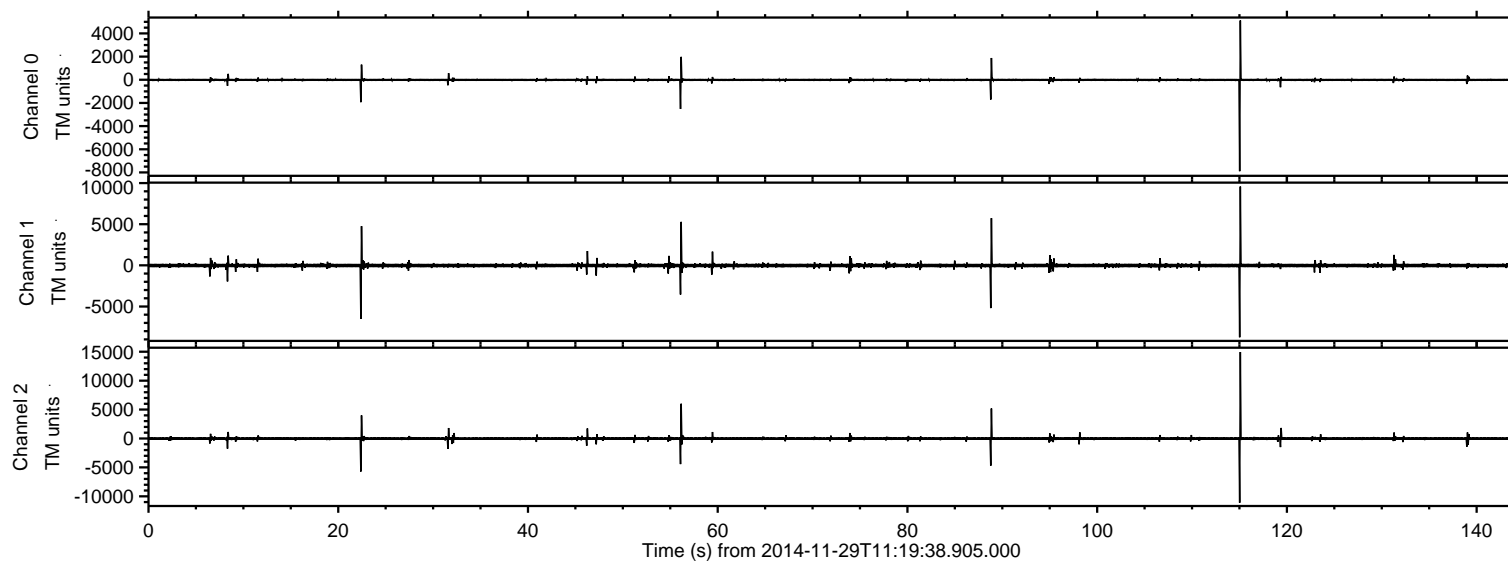

ELMAVAN 3D WAVEFORMS (Measured data sampled at 50 kHz) 49801 packets of 144 samples from 2014-11-29T11:19:38.905.000. Part 116/144

Processed Sun Nov 30 02:51:47 2014 by ELM ver.2012-10-06 from 001__elm20141129_111937__dat00.bin

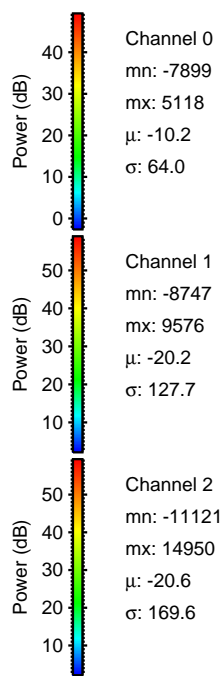
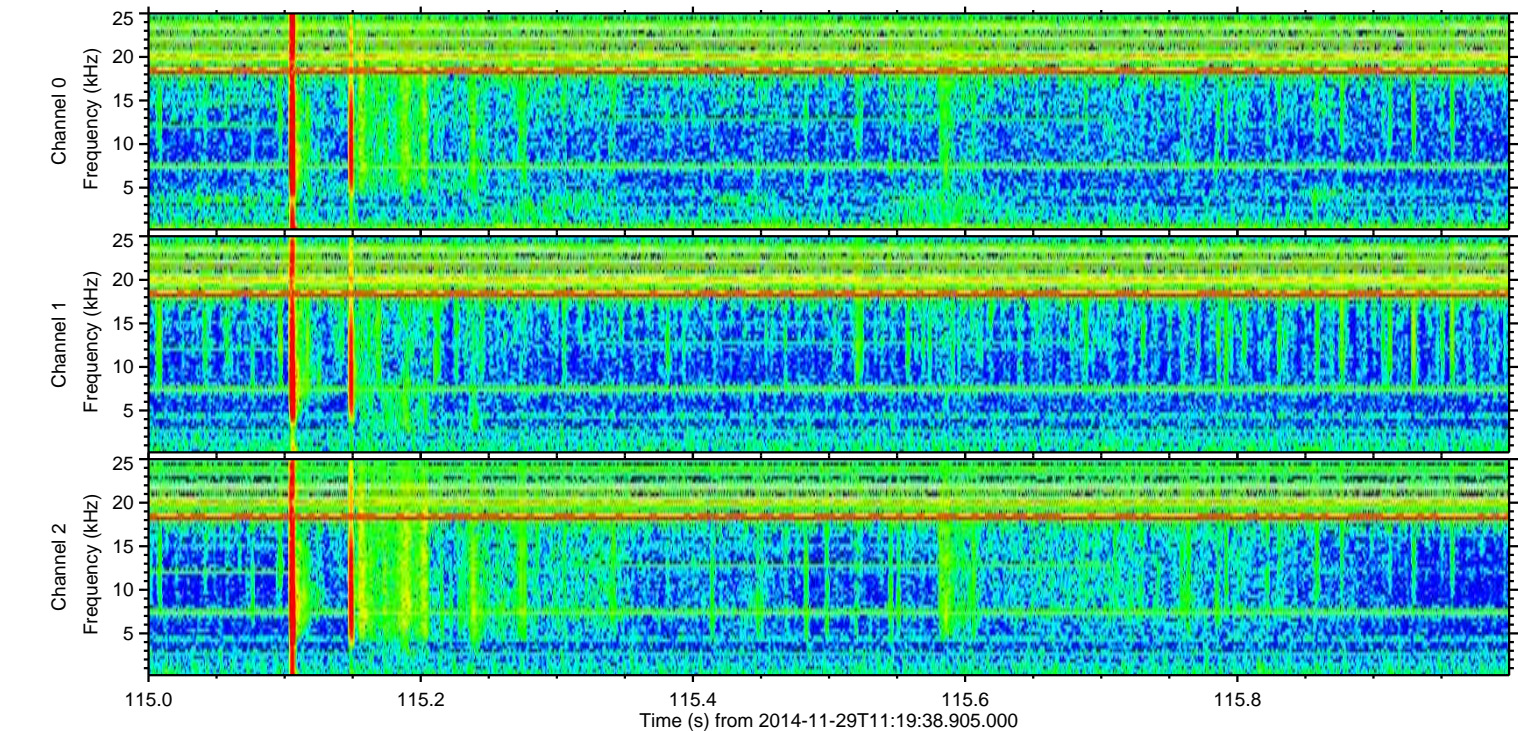
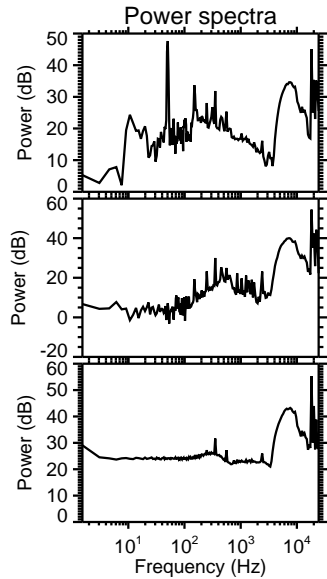
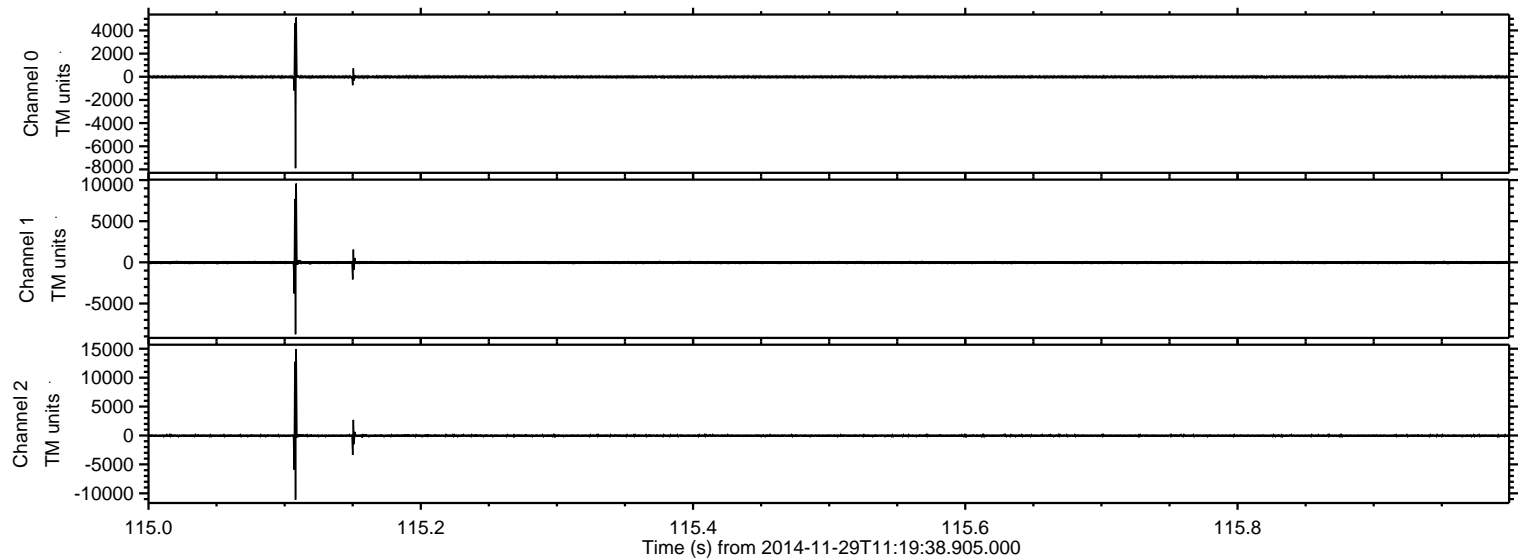

ELMAVAN 3D WAVEFORMS (Measured data sampled at 50 kHz) 49801 packets of 144 samples from 2014-11-29T11:19:38.905.000. Part 23/144

Processed Sun Nov 30 02:51:48 2014 by ELM ver.2012-10-06 from 001__elm20141129_111937__dat00.bin

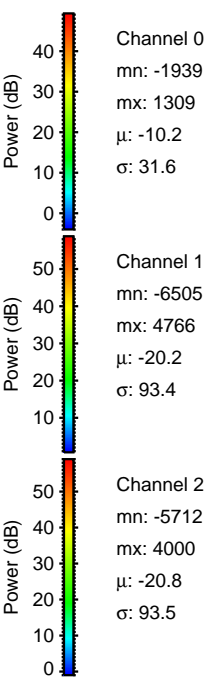
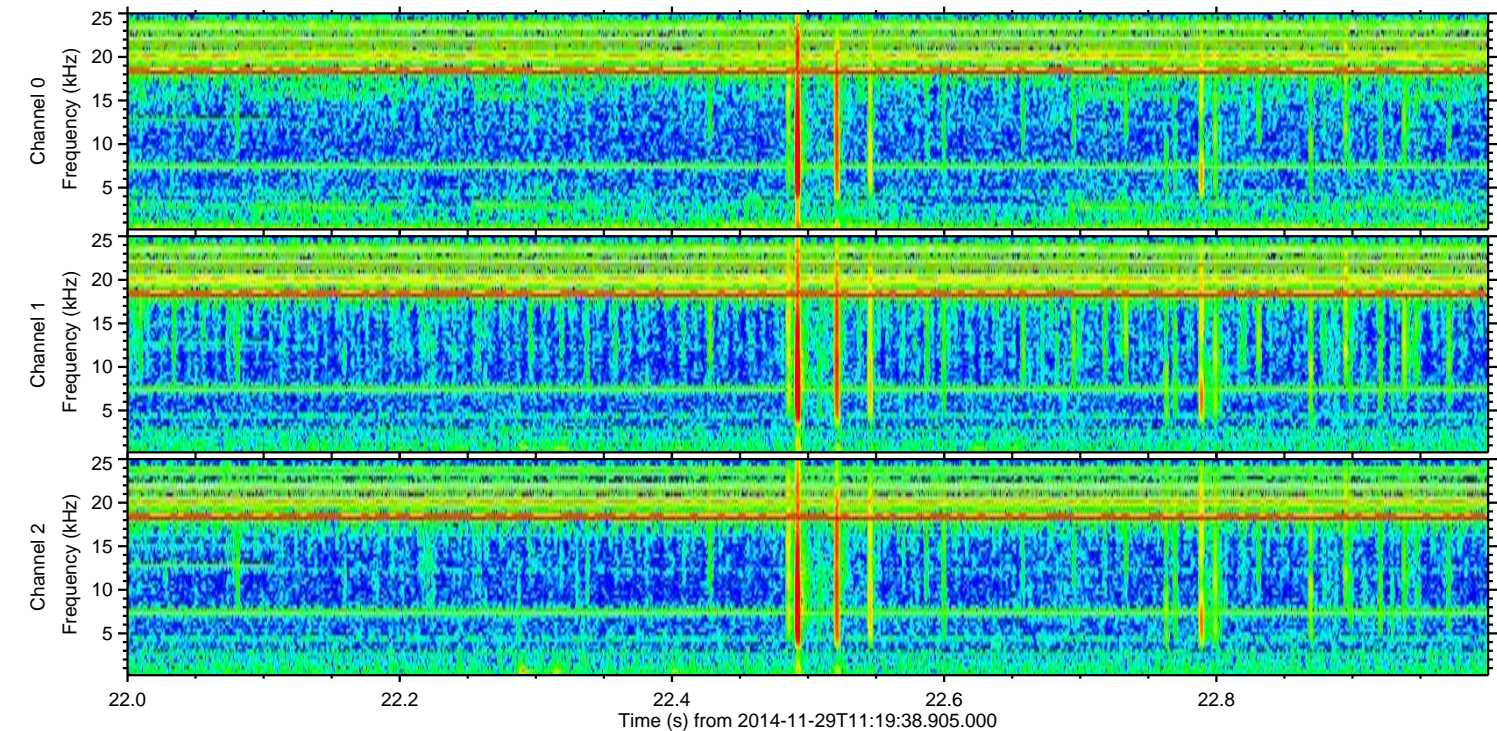
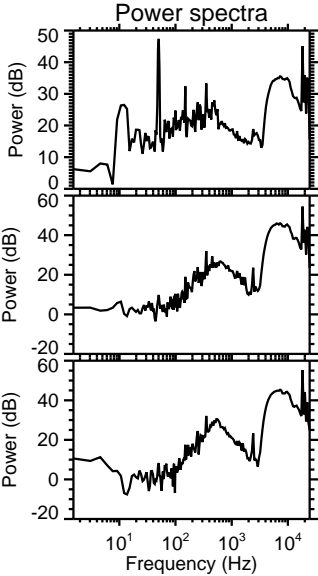
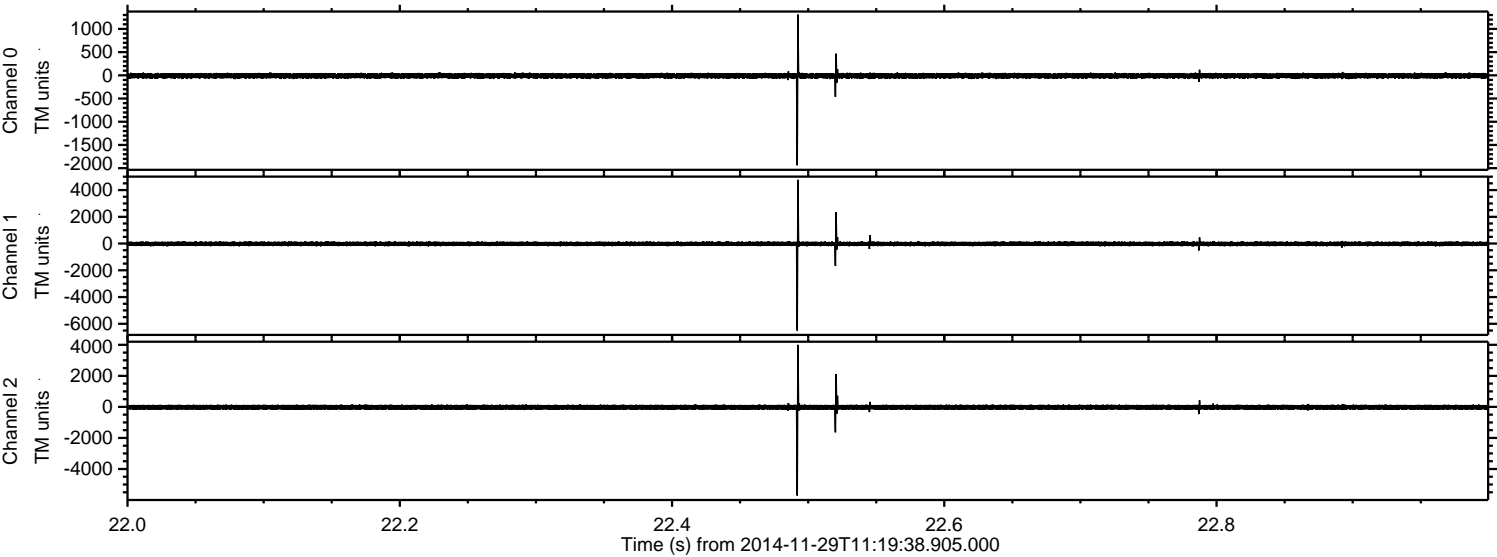

Processed Sun Nov 30 02:51:49 2014 by ELM ver.2012-10-06 from 001__elm20141129_111937__dat00.bin

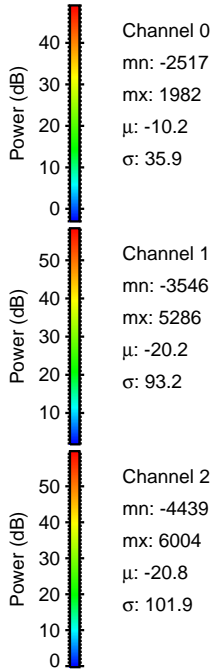
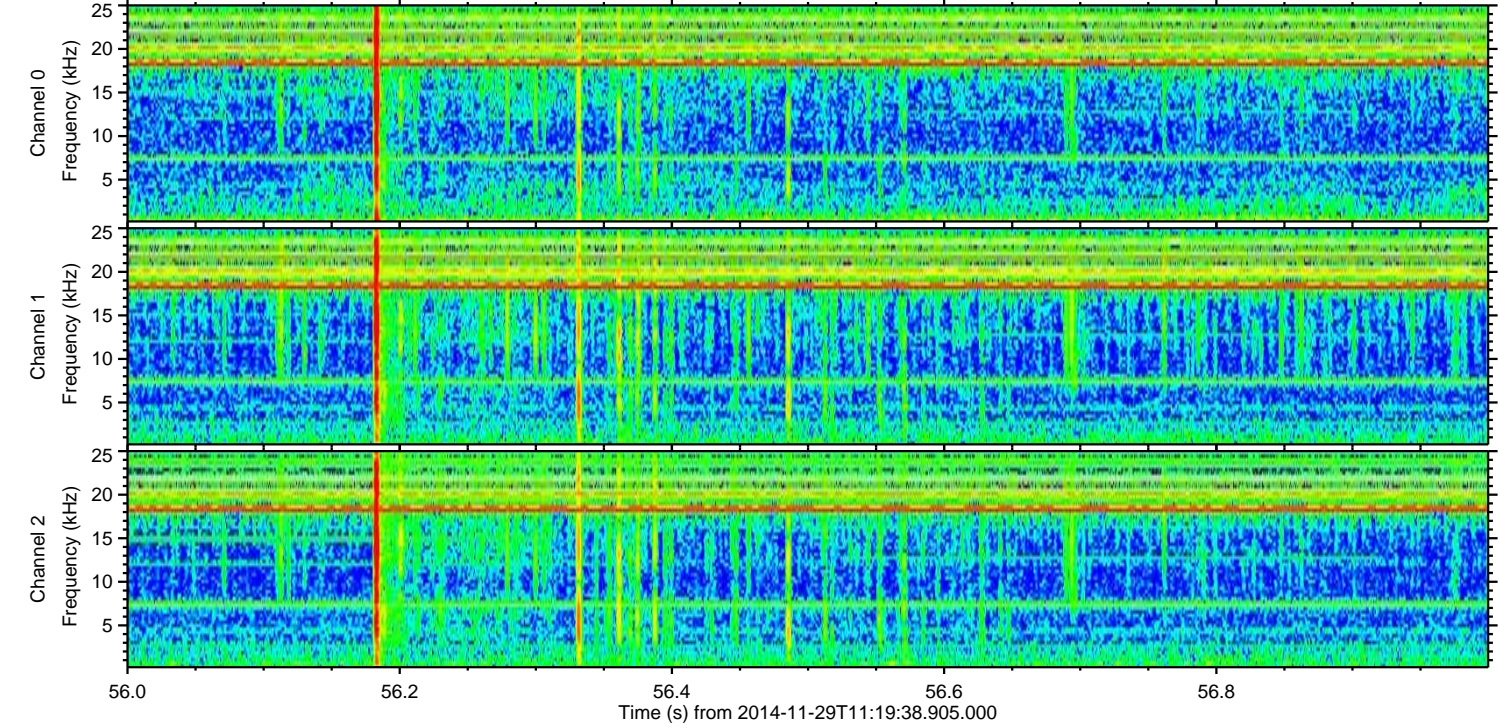
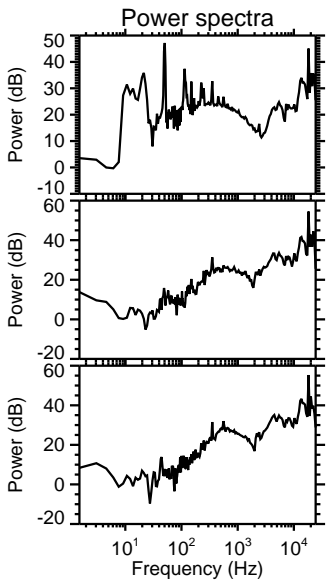
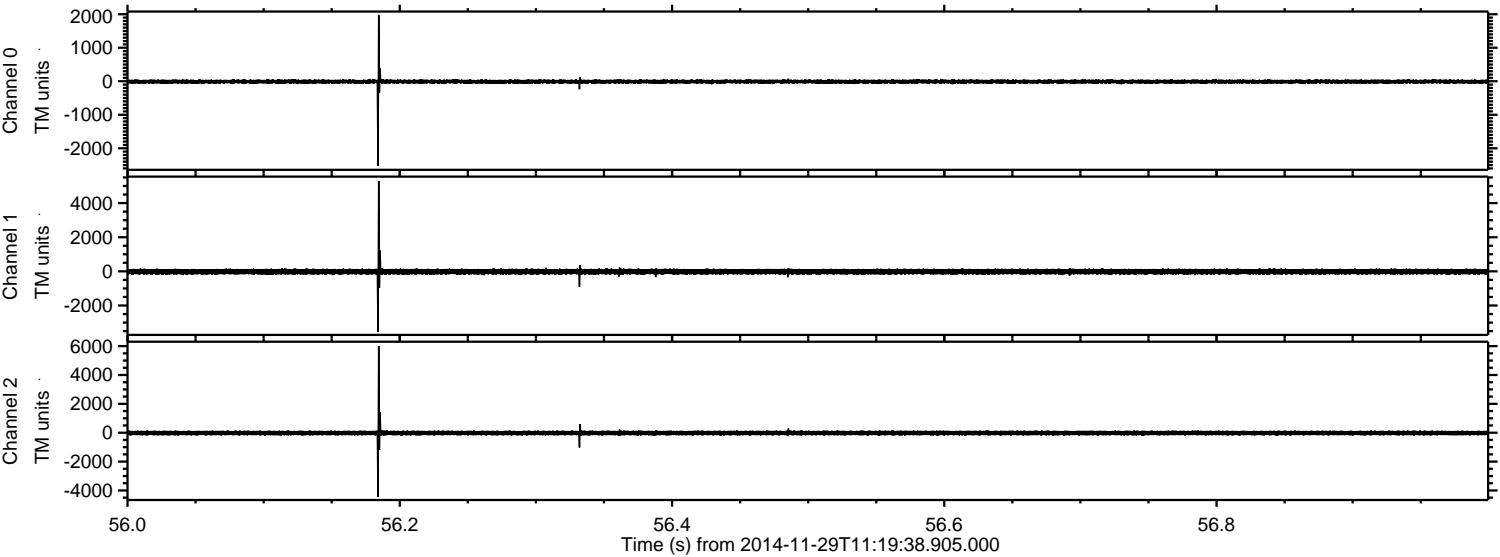

Processed Sun Nov 30 02:51:50 2014 by ELM ver.2012-10-06 from 001__elm20141129_111937__dat00.bin

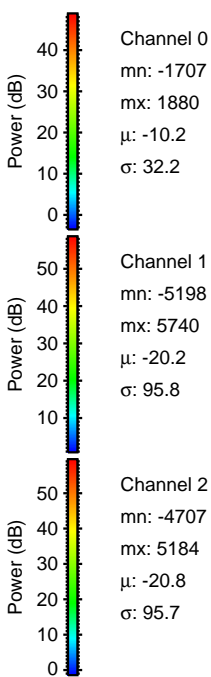
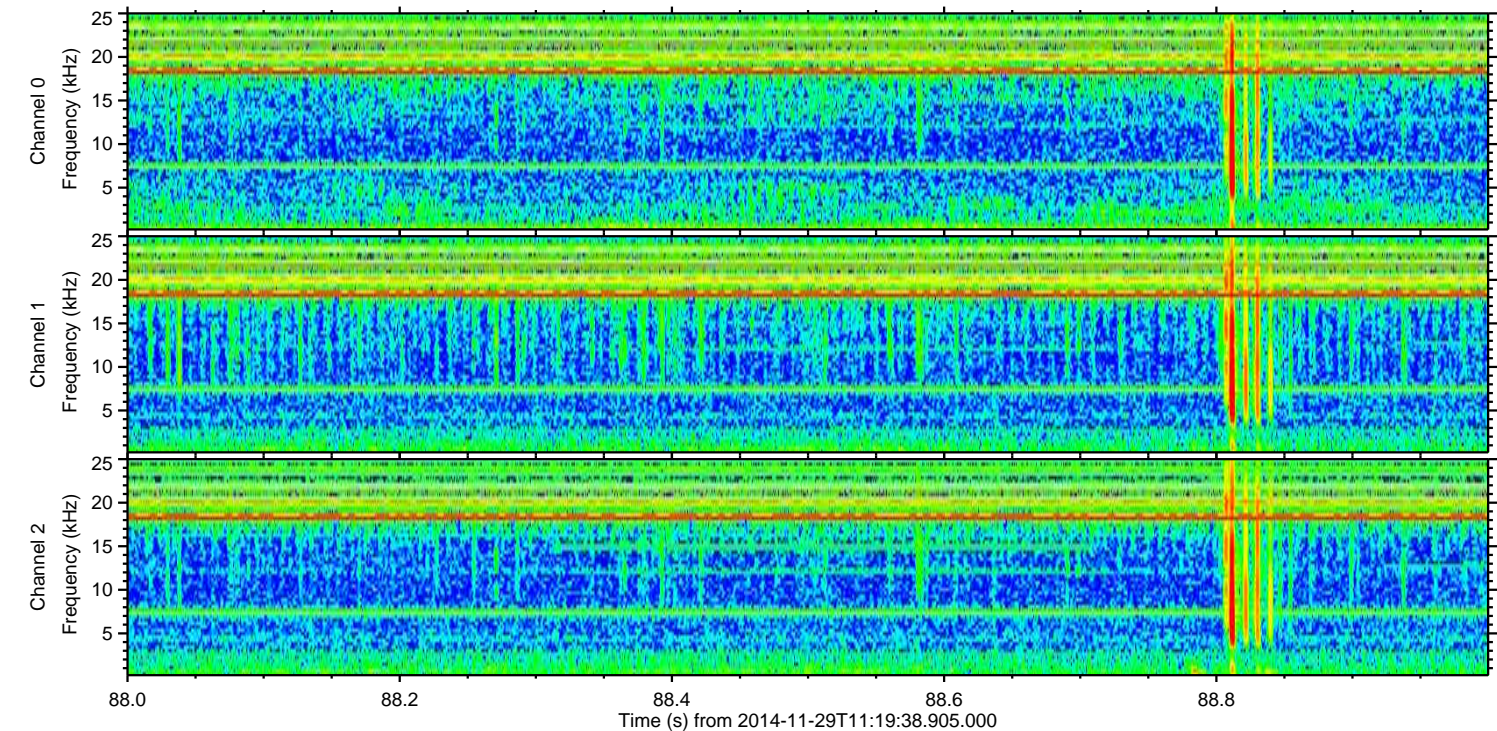
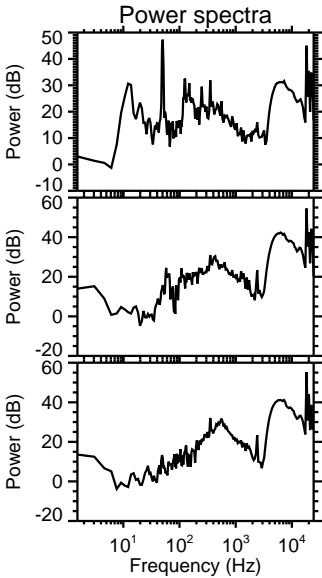
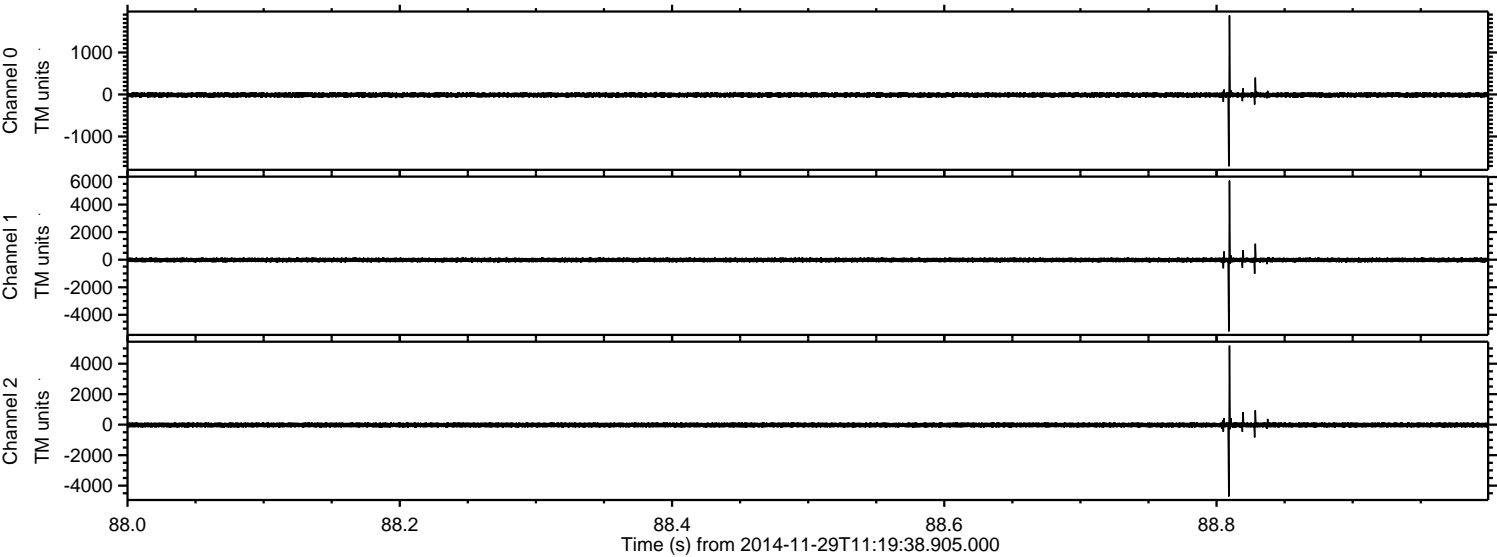

Processed Sun Nov 30 02:51:51 2014 by ELM ver.2012-10-06 from 001__elm20141129_111937__dat00.bin

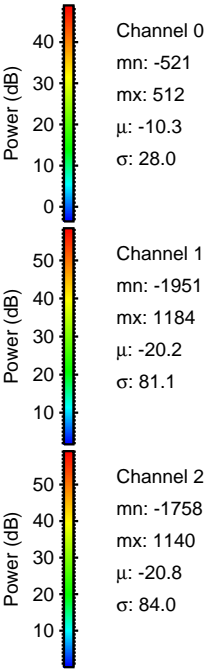
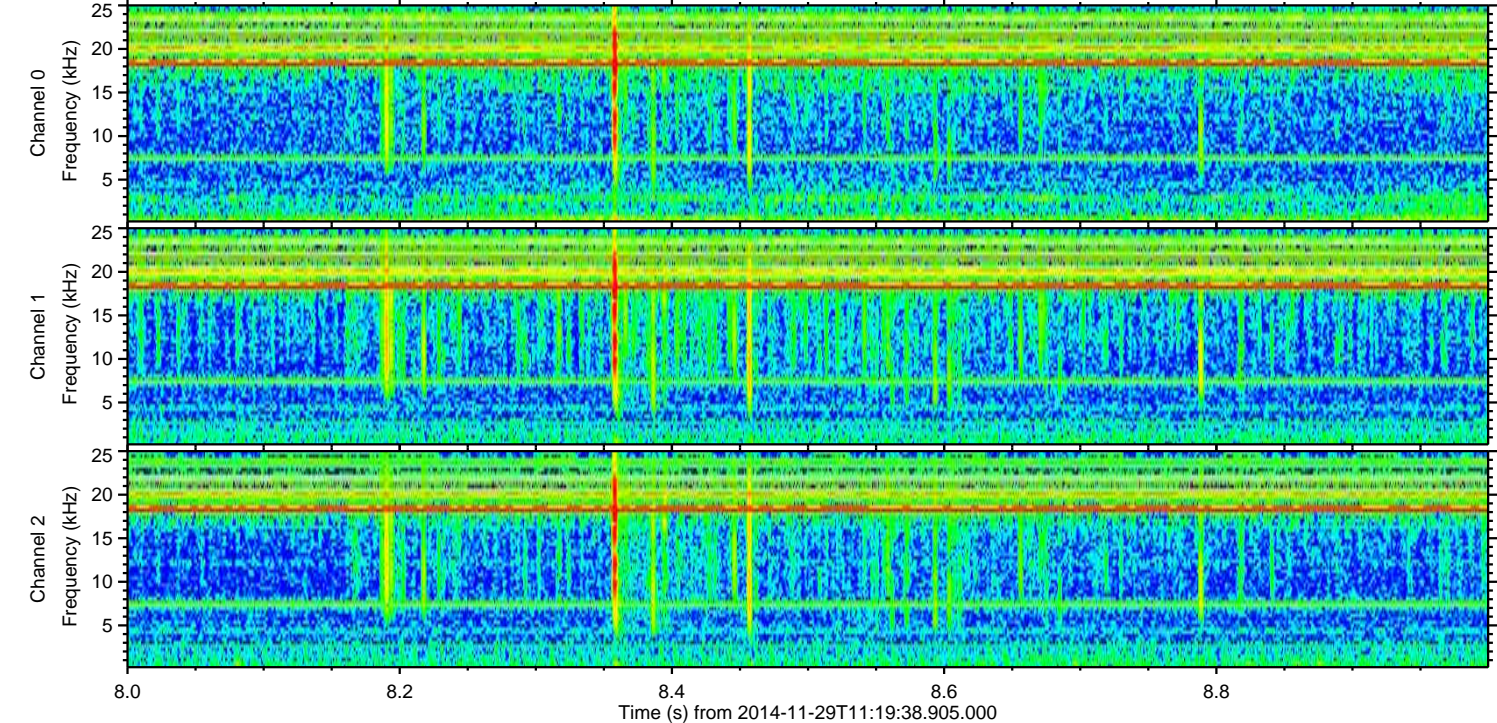
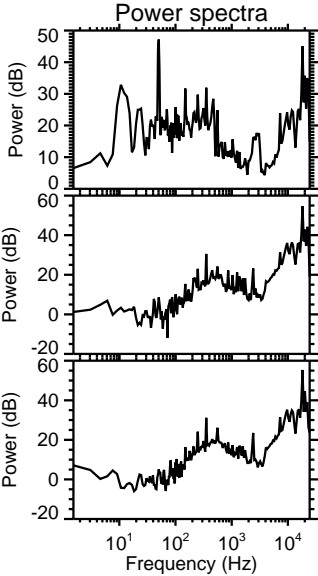
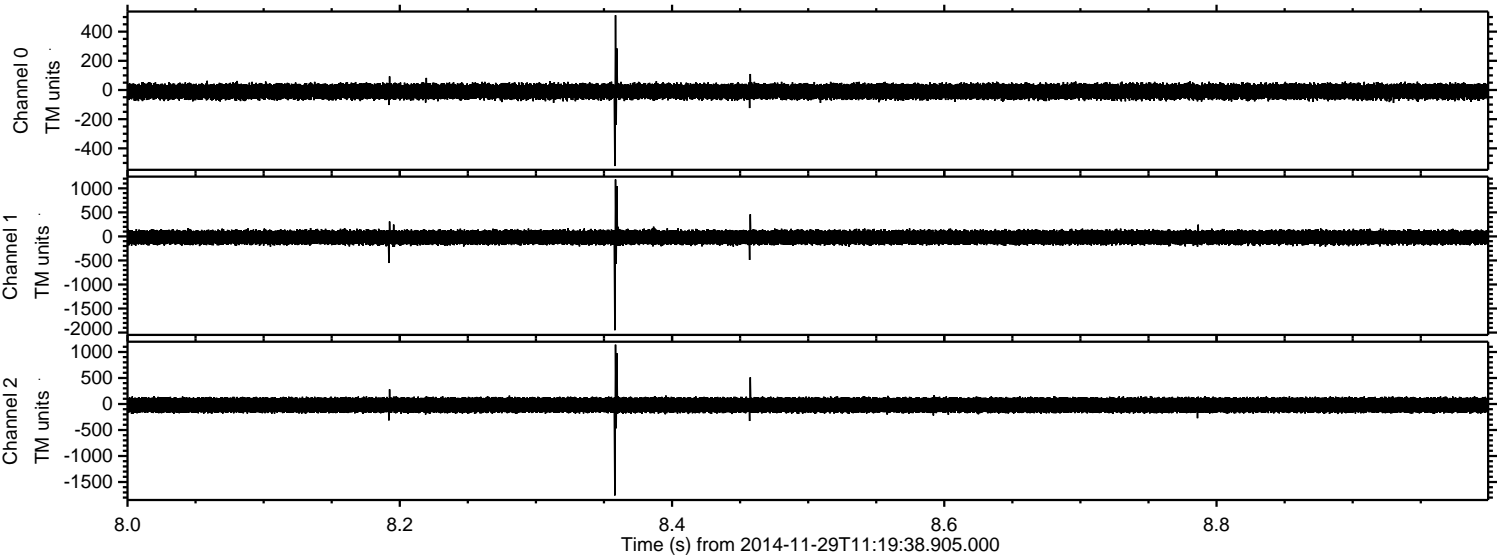

Processed Sun Nov 30 02:51:52 2014 by ELM ver.2012-10-06 from 001__elm20141129_111937__dat00.bin

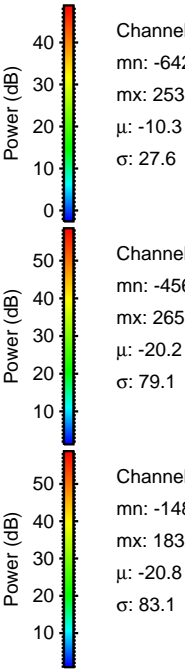
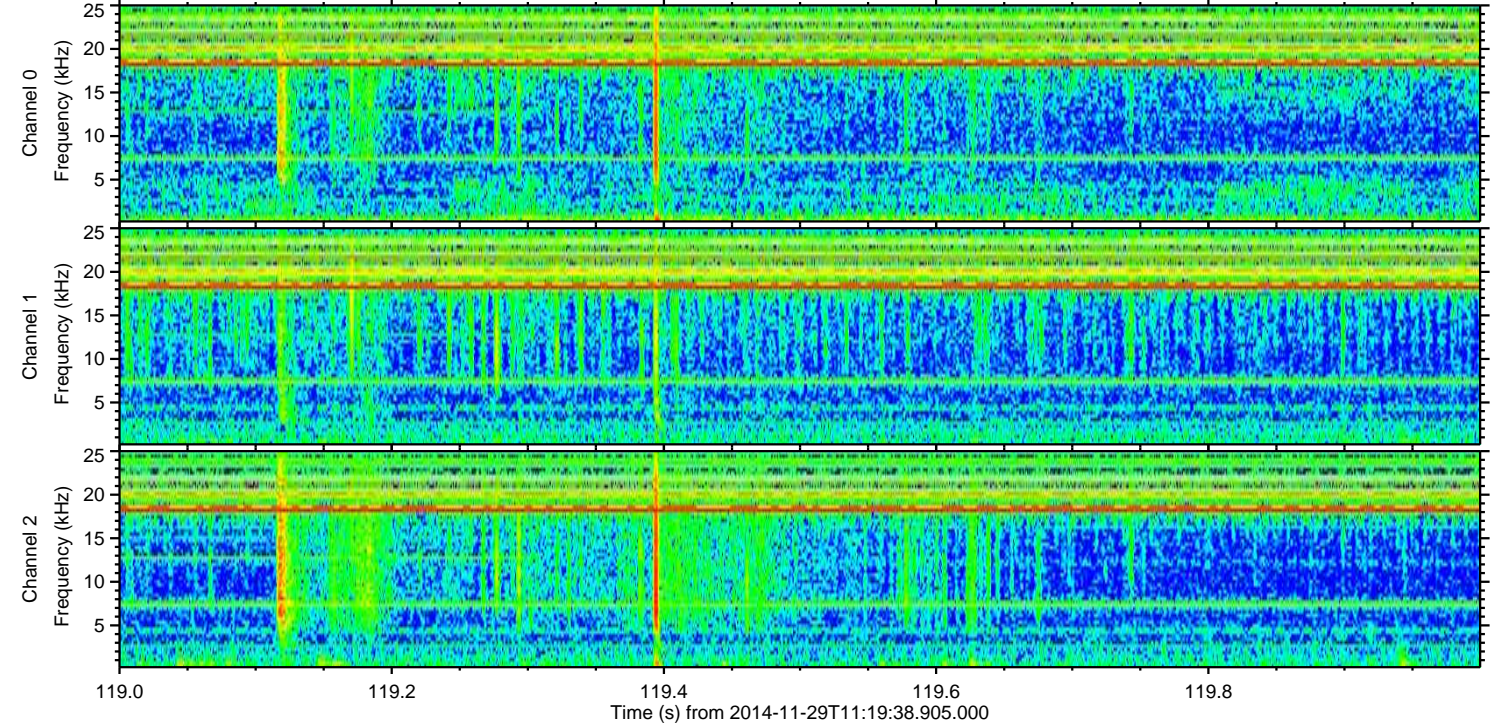
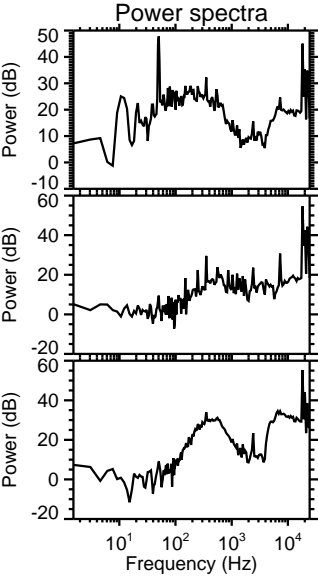
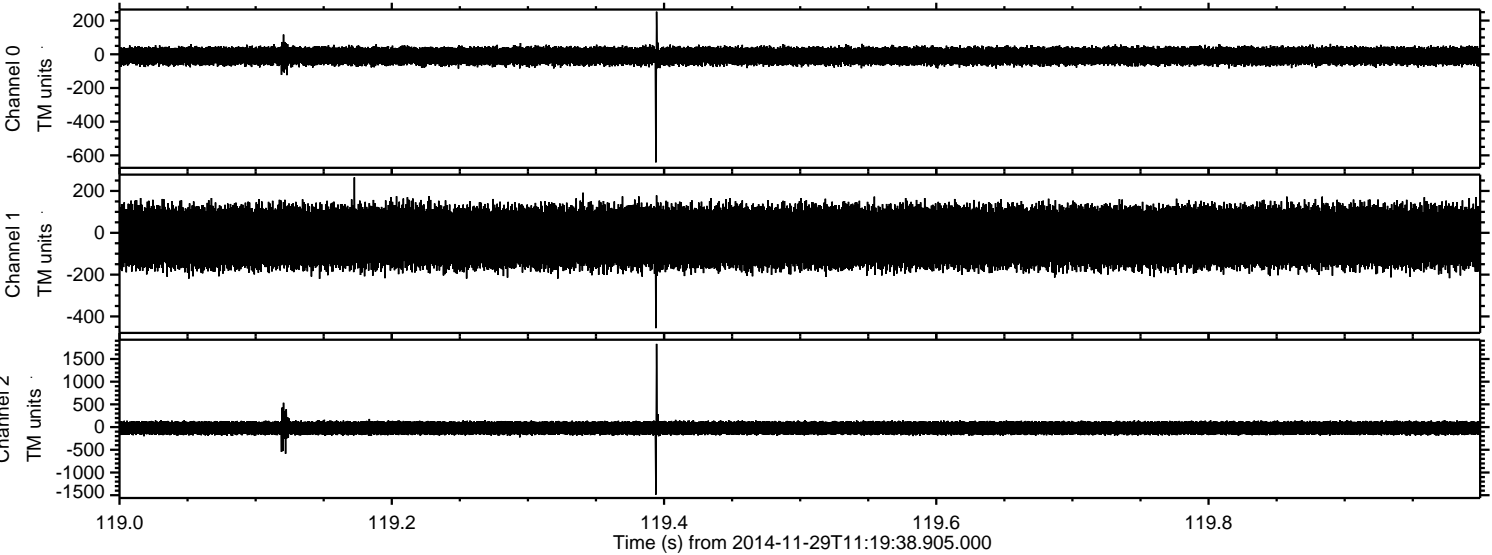

Processed Sun Nov 30 02:51:53 2014 by ELM ver.2012-10-06 from 001__elm20141129_111937__dat00.bin

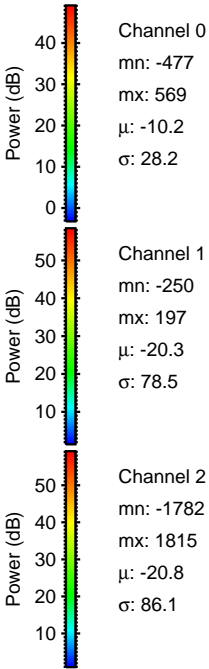
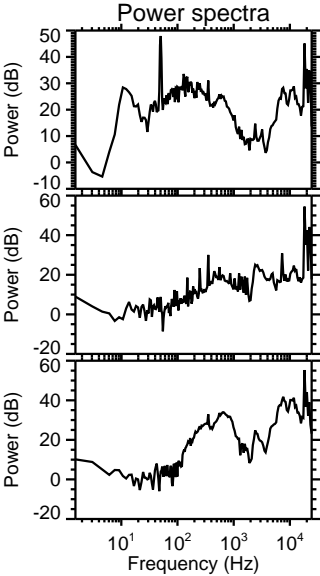
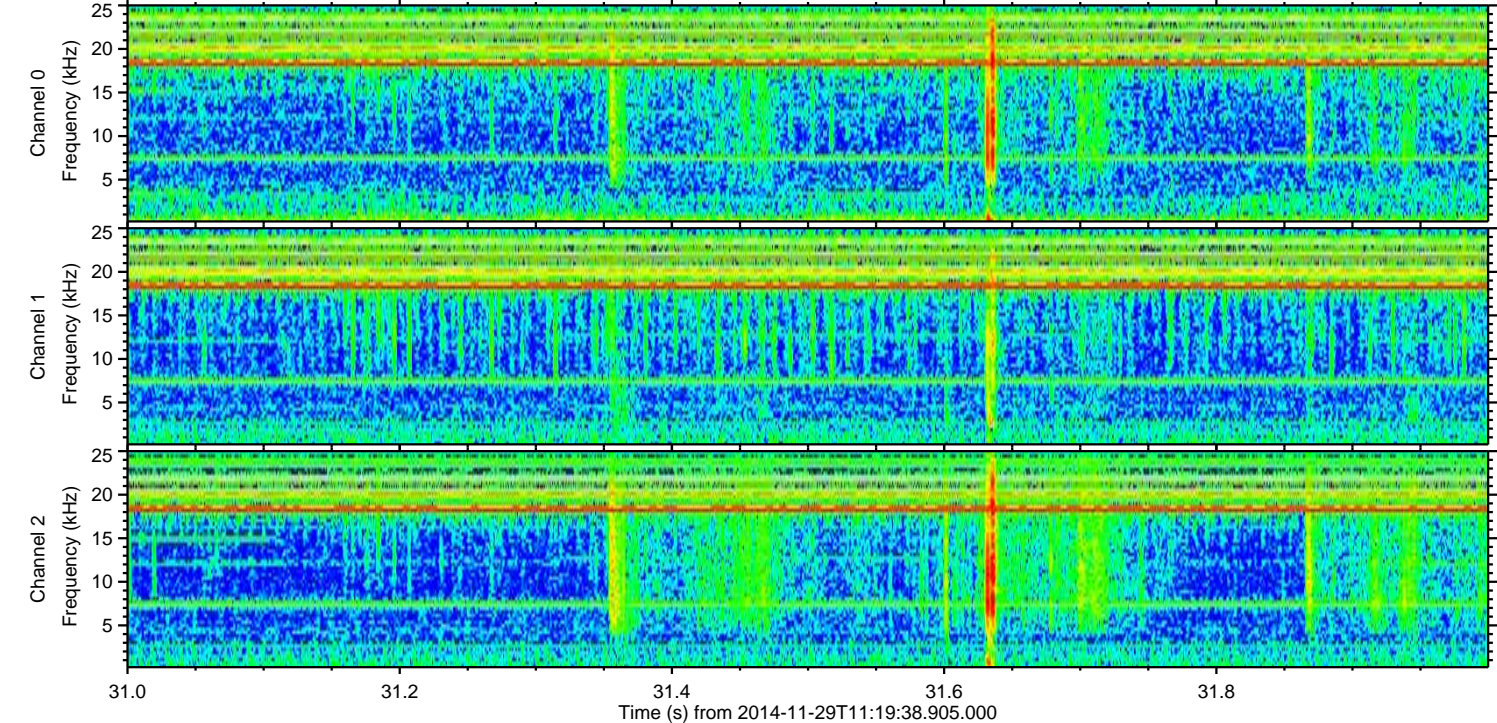
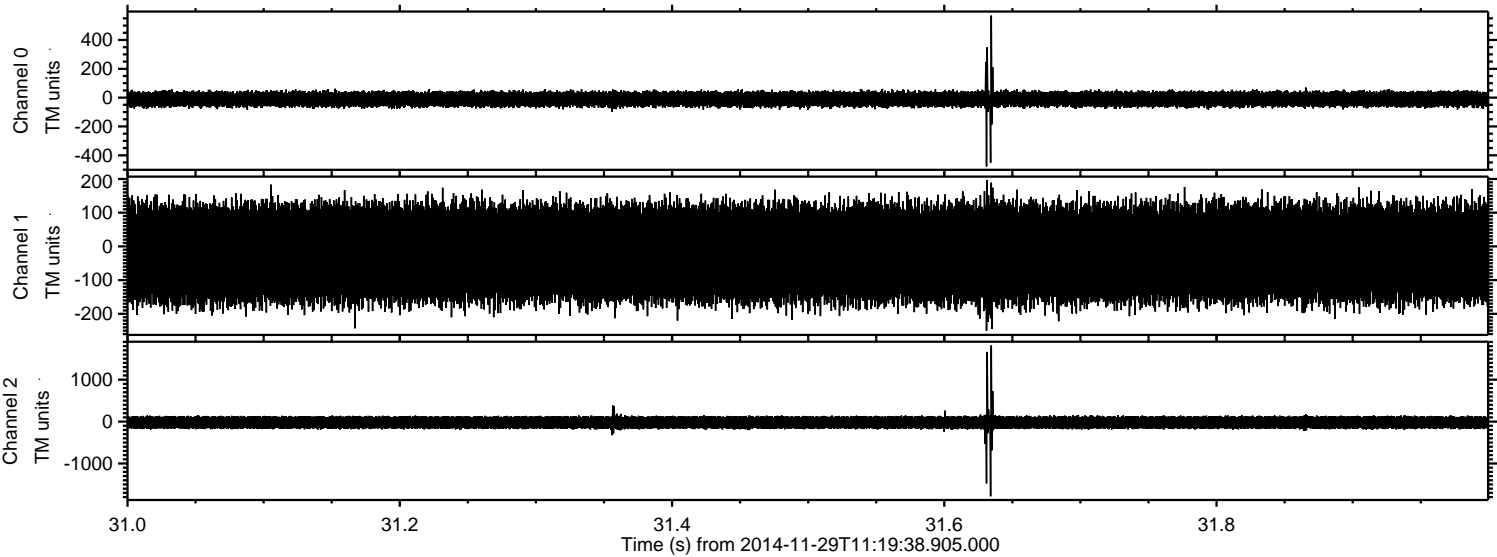

ELMAVAN 3D WAVEFORMS (Measured data sampled at 50 kHz) 49801 packets of 144 samples from 2014-11-29T11:19:38.905.000. Part 47/144

Processed Sun Nov 30 02:51:54 2014 by ELM ver.2012-10-06 from 001__elm20141129_111937__dat00.bin

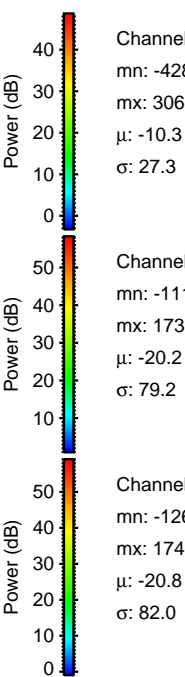
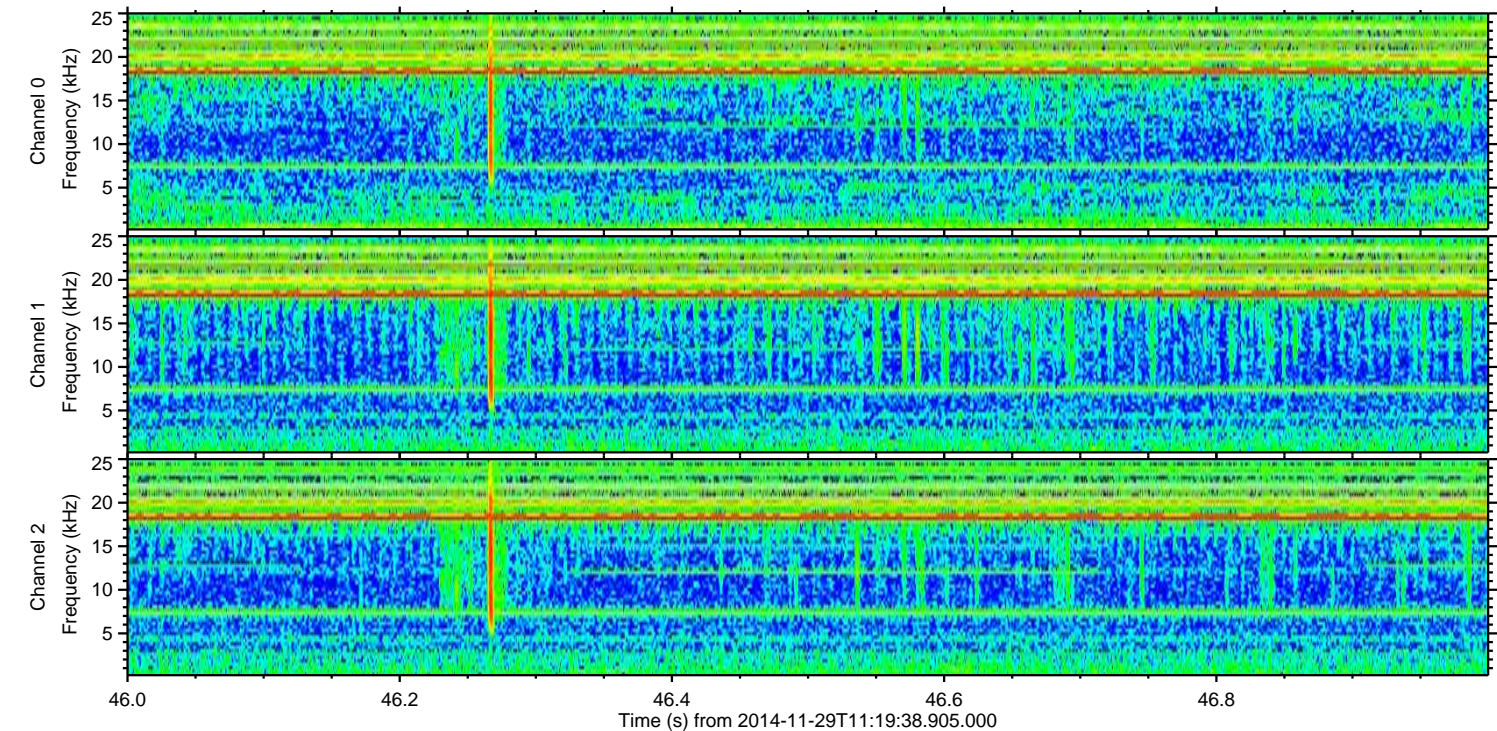
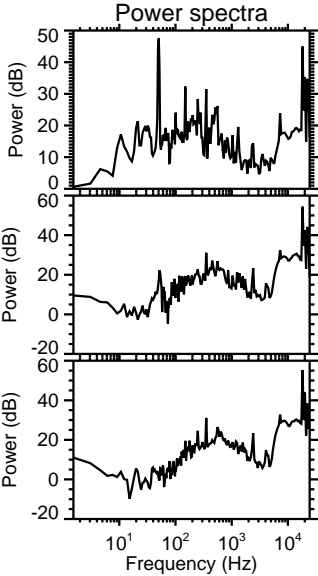
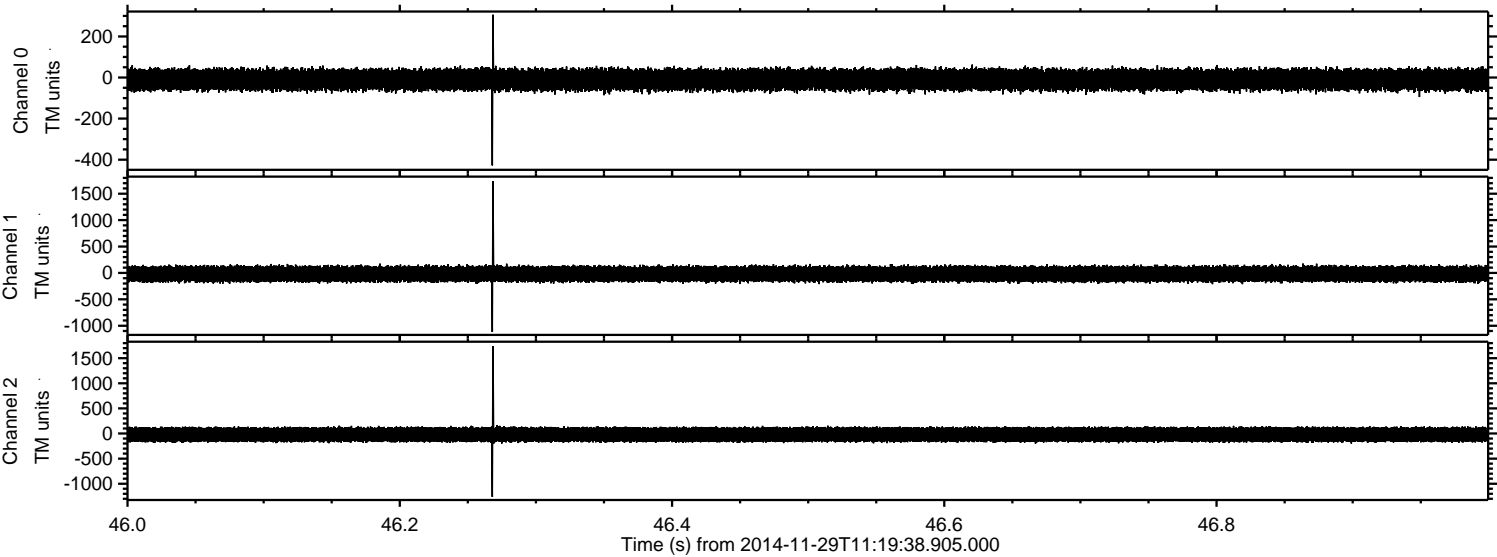

Channel 0
mn: -428
mx: 306
 μ : -10.3
 σ : 27.3

Channel 1
mn: -1118
mx: 1737
 μ : -20.2
 σ : 79.2

Channel 2
mn: -1261
mx: 1741
 μ : -20.8
 σ : 82.0

Processed Sun Nov 30 02:51:55 2014 by ELM ver.2012-10-06 from 001__elm20141129_111937__dat00.bin

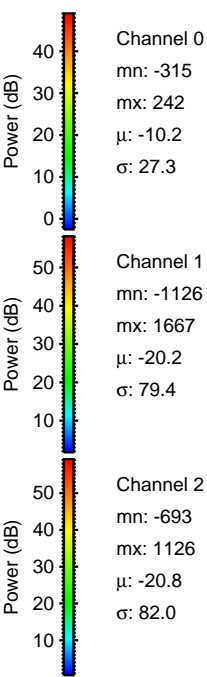
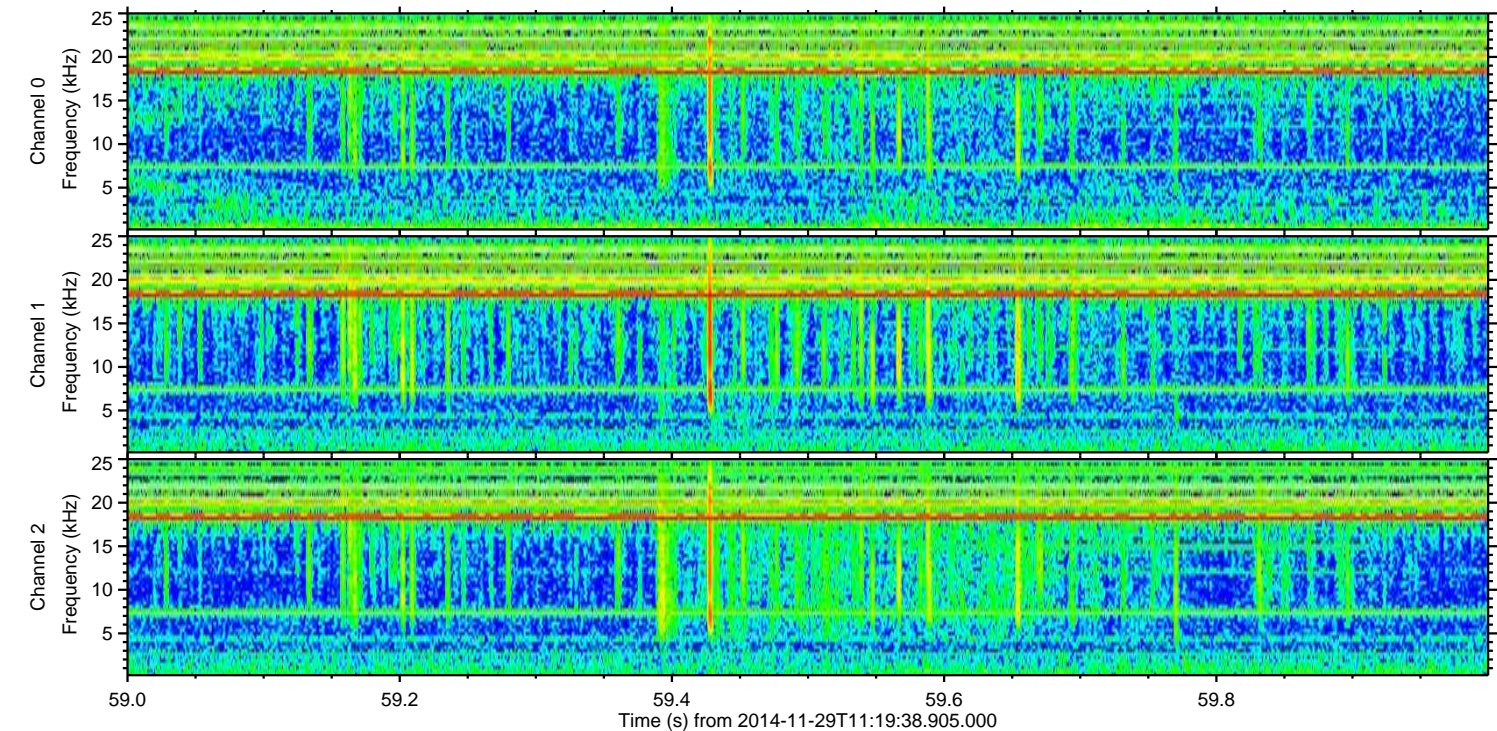
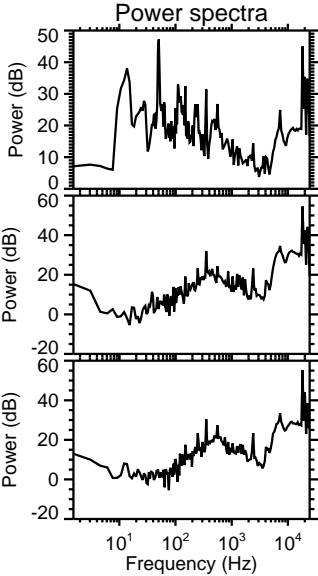
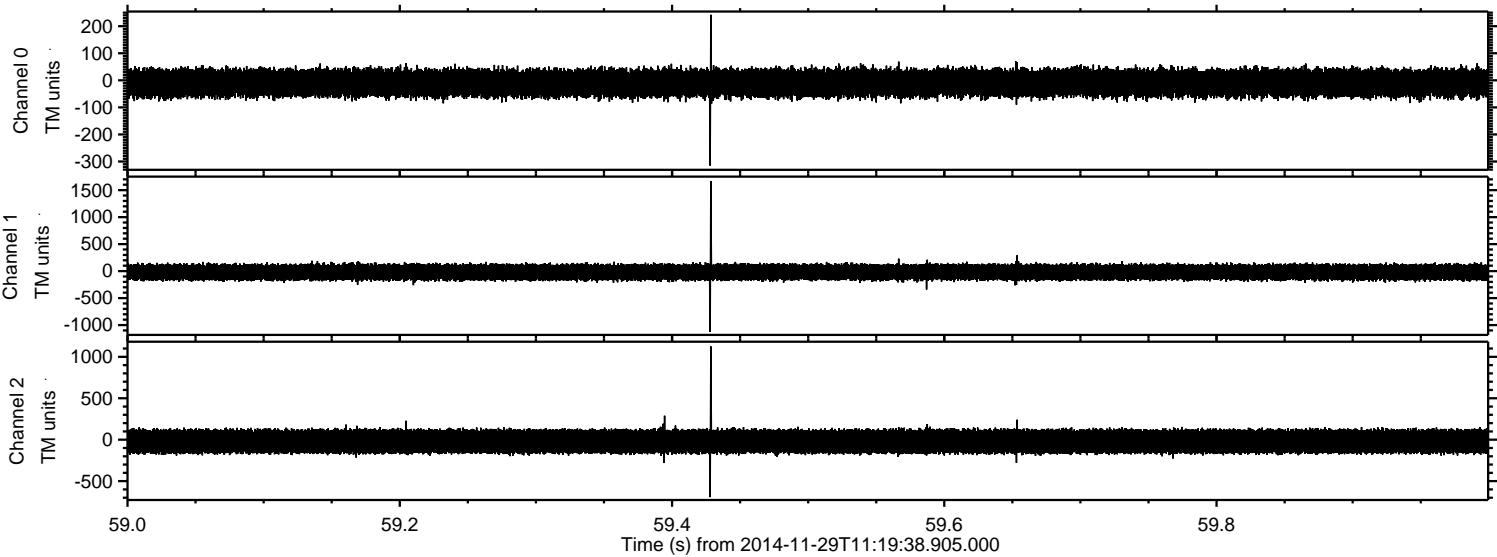

Processed Sun Nov 30 02:51:56 2014 by ELM ver.2012-10-06 from 001__elm20141129_111937__dat00.bin

