

ELMAVAN 3D WAVEFORMS (Measured data sampled at 50 kHz) 50999 packets of 144 samples from 2020-02-12T00:13:59.549.999.

Processed Wed Feb 12 01:21:41 2020 by ELM ver.2012-10-06 from 001__elm20200212_001358__dat00.bin

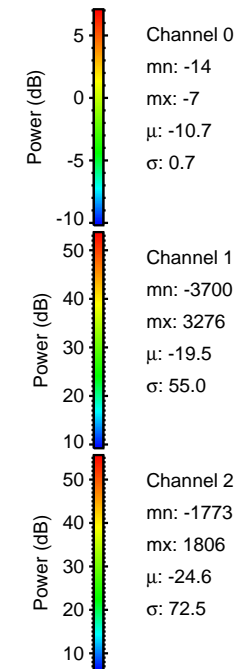
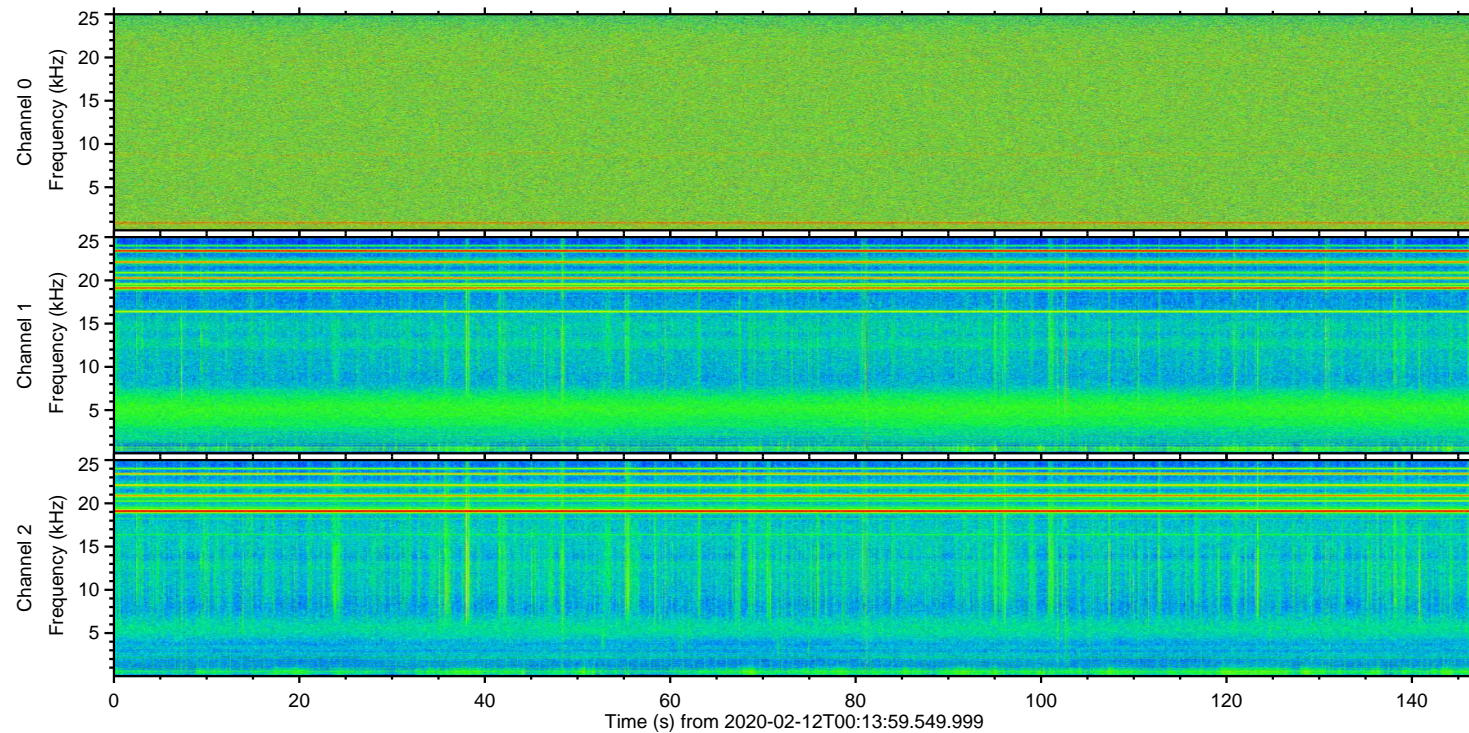
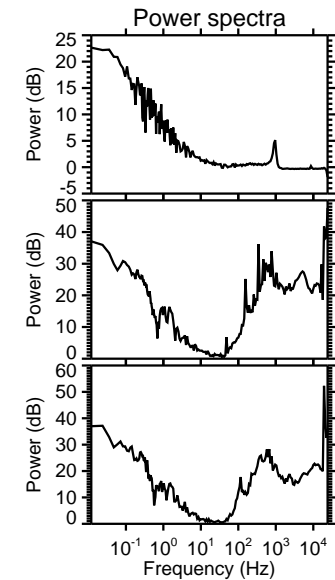
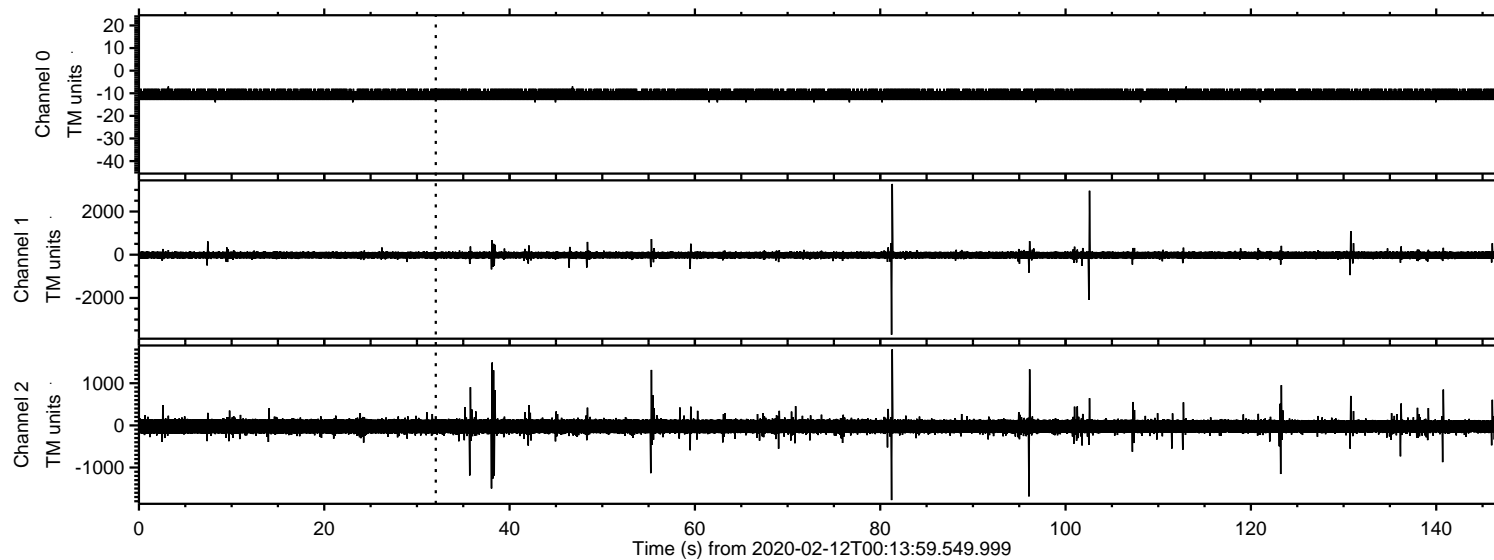

ELMAVAN 3D WAVEFORMS (Measured data sampled at 50 kHz) 50999 packets of 144 samples from 2020-02-12T00:13:59.549.999. Part 82/147

Processed Wed Feb 12 01:21:48 2020 by ELM ver.2012-10-06 from 001__elm20200212_001358__dat00.bin

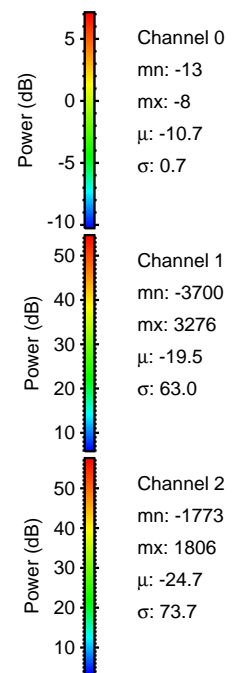
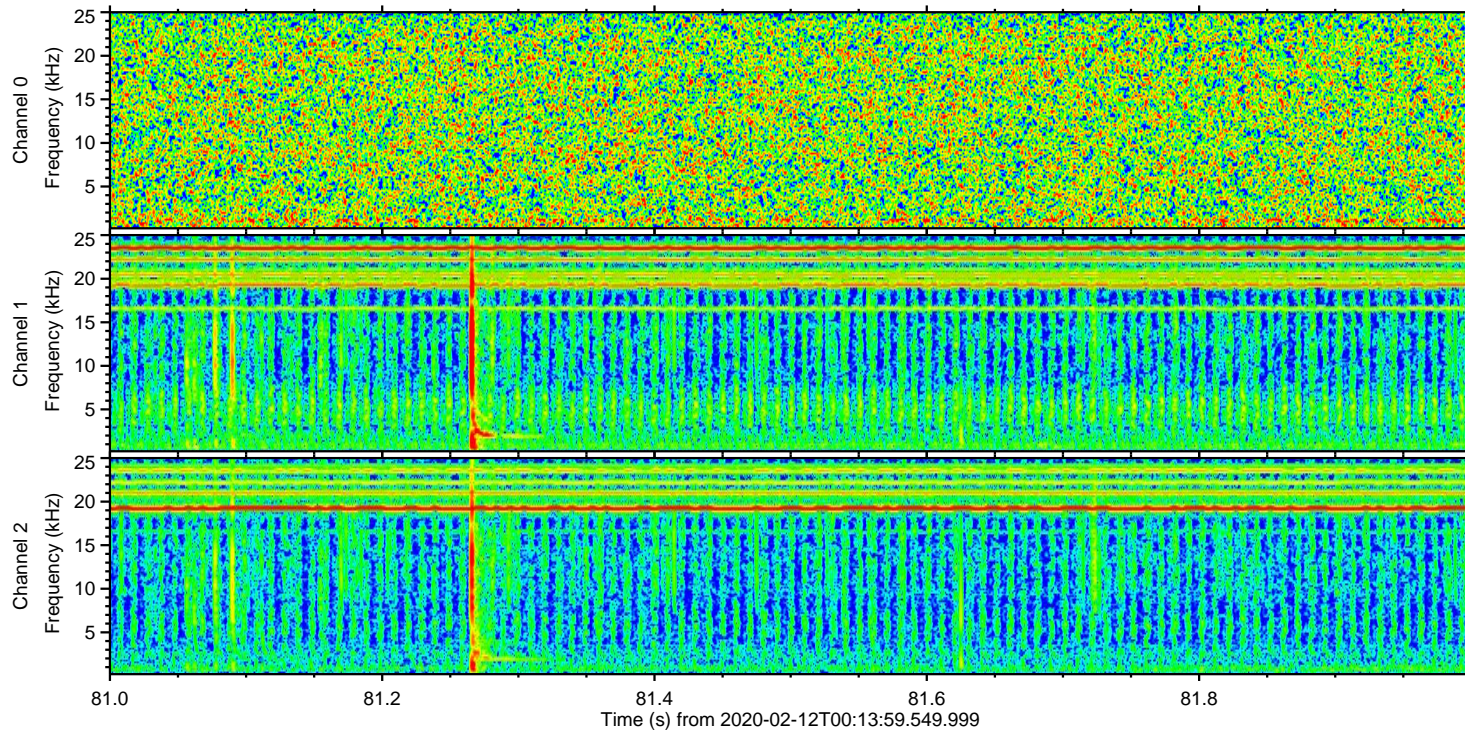
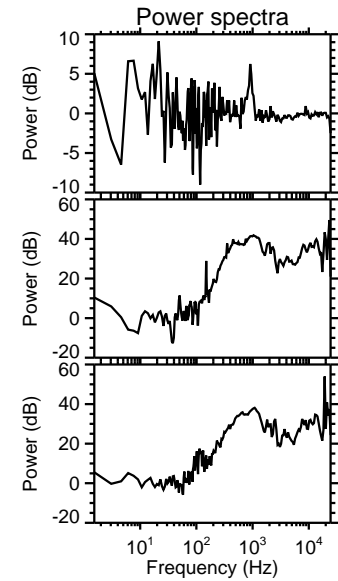
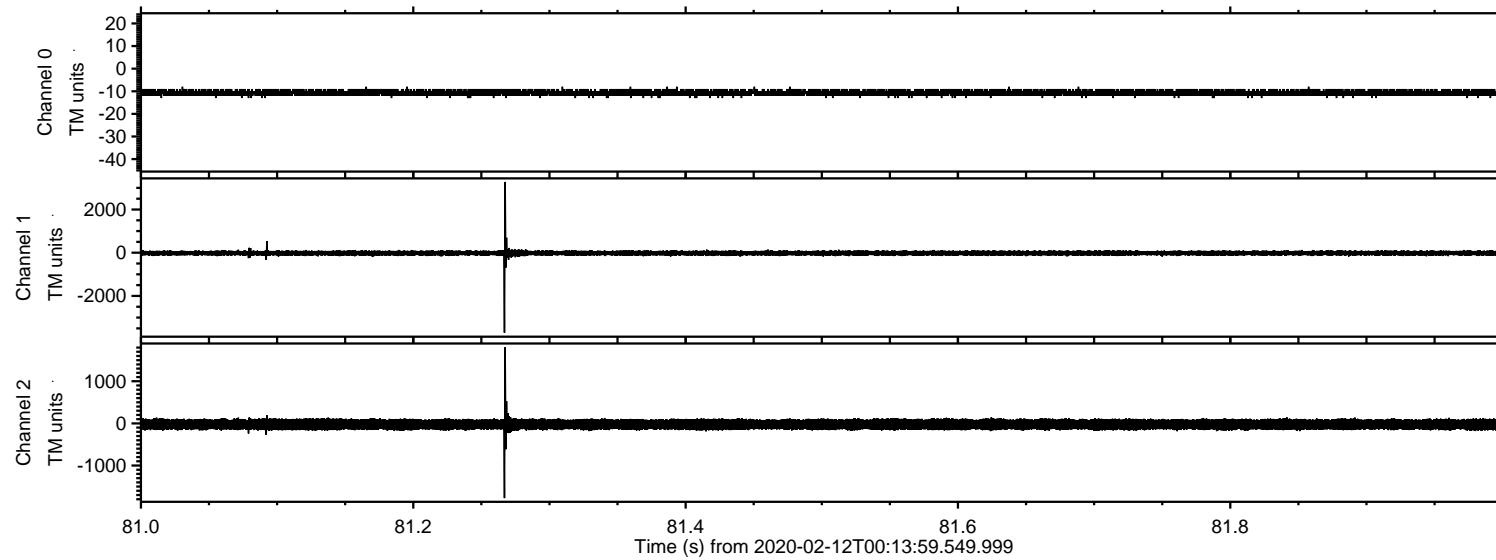

ELMAVAN 3D WAVEFORMS (Measured data sampled at 50 kHz) 50999 packets of 144 samples from 2020-02-12T00:13:59.549.999. Part 103/147

Processed Wed Feb 12 01:21:49 2020 by ELM ver.2012-10-06 from 001__elm20200212_001358__dat00.bin

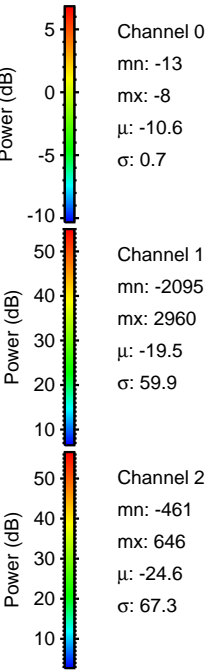
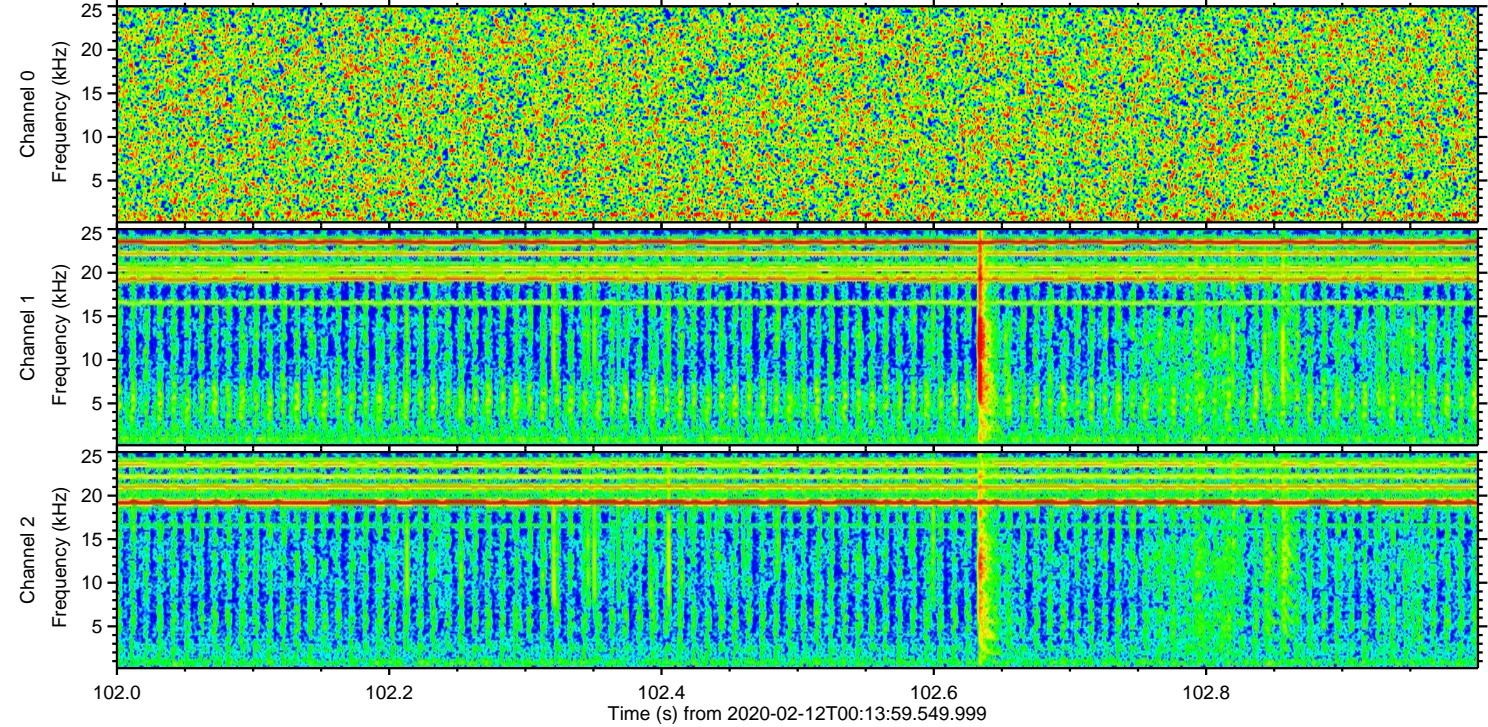
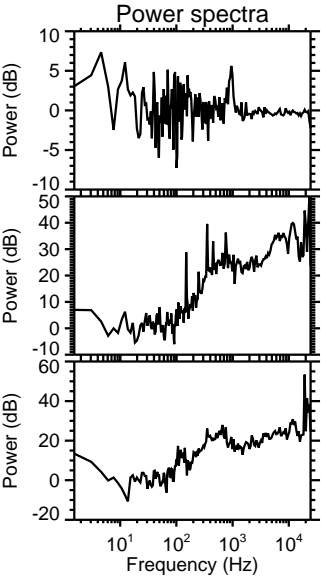
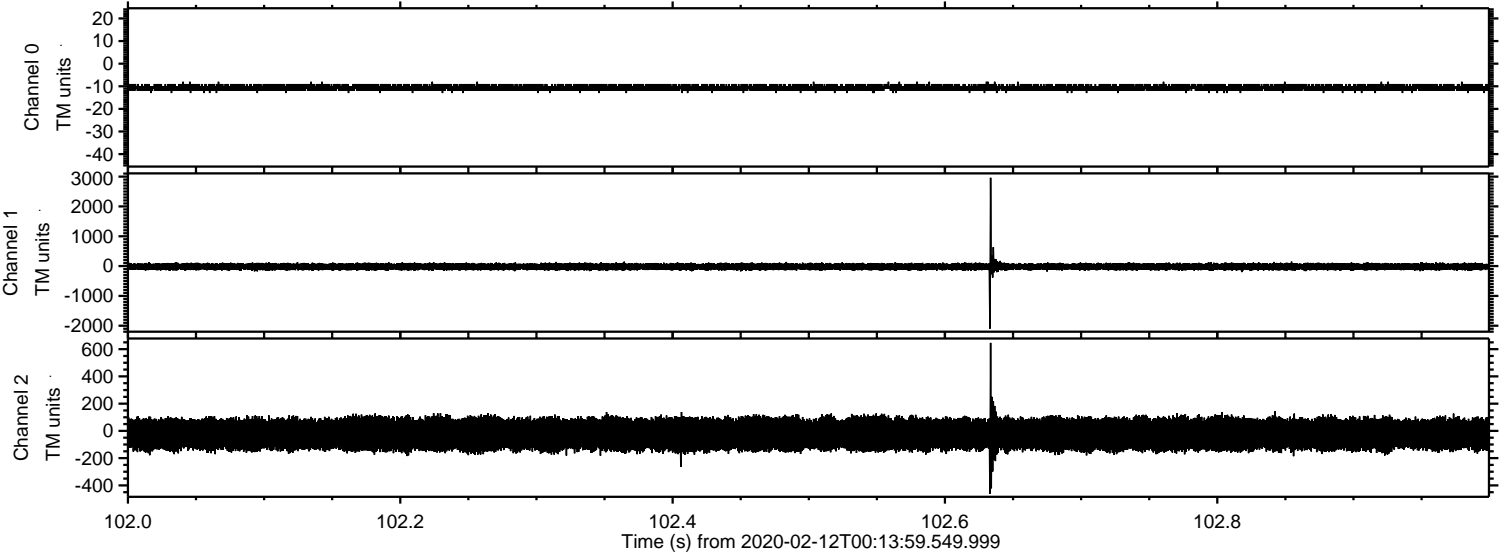

ELMAVAN 3D WAVEFORMS (Measured data sampled at 50 kHz) 50999 packets of 144 samples from 2020-02-12T00:13:59.549.999. Part 97/147

Processed Wed Feb 12 01:21:50 2020 by ELM ver.2012-10-06 from 001__elm20200212_001358__dat00.bin

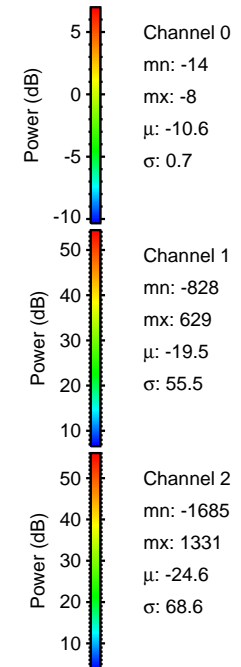
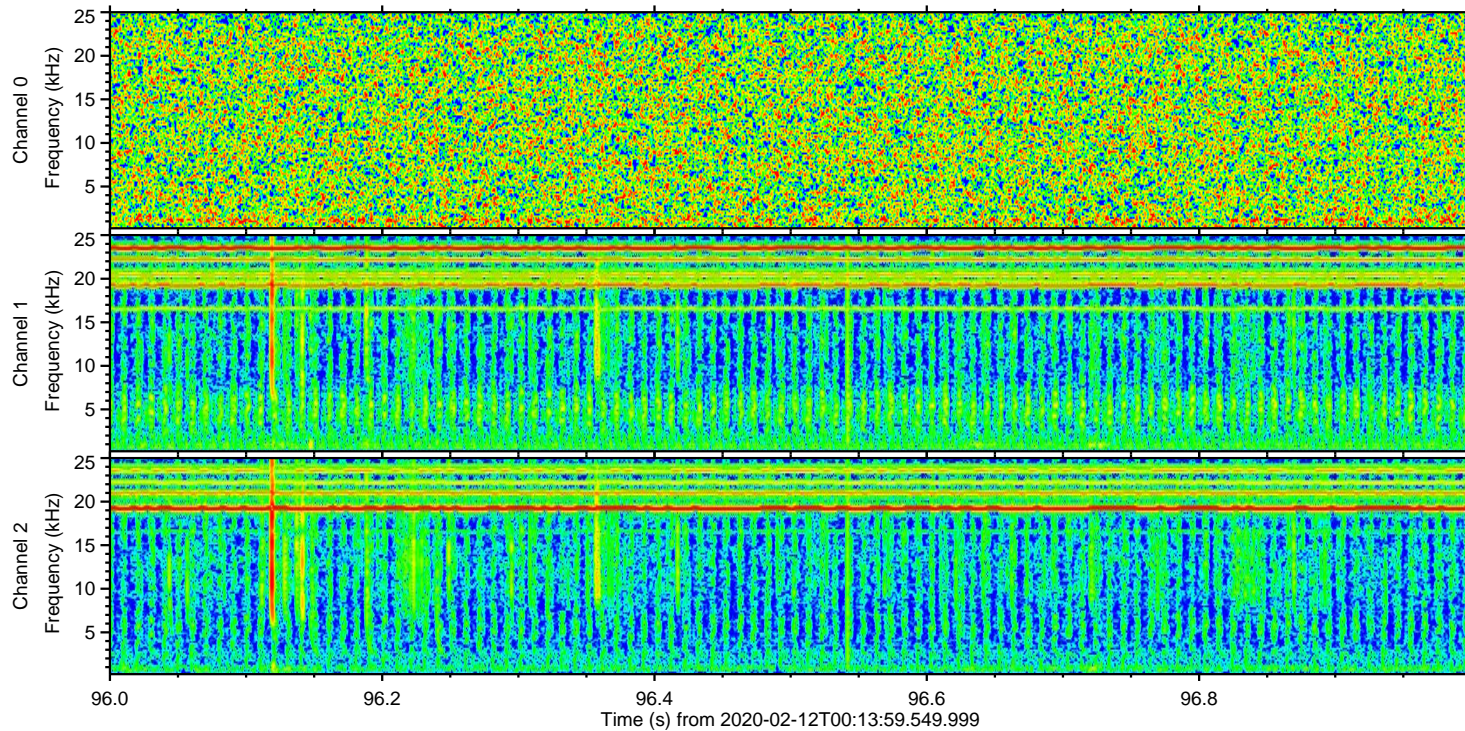
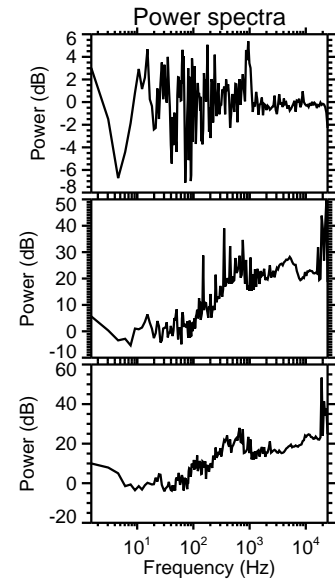
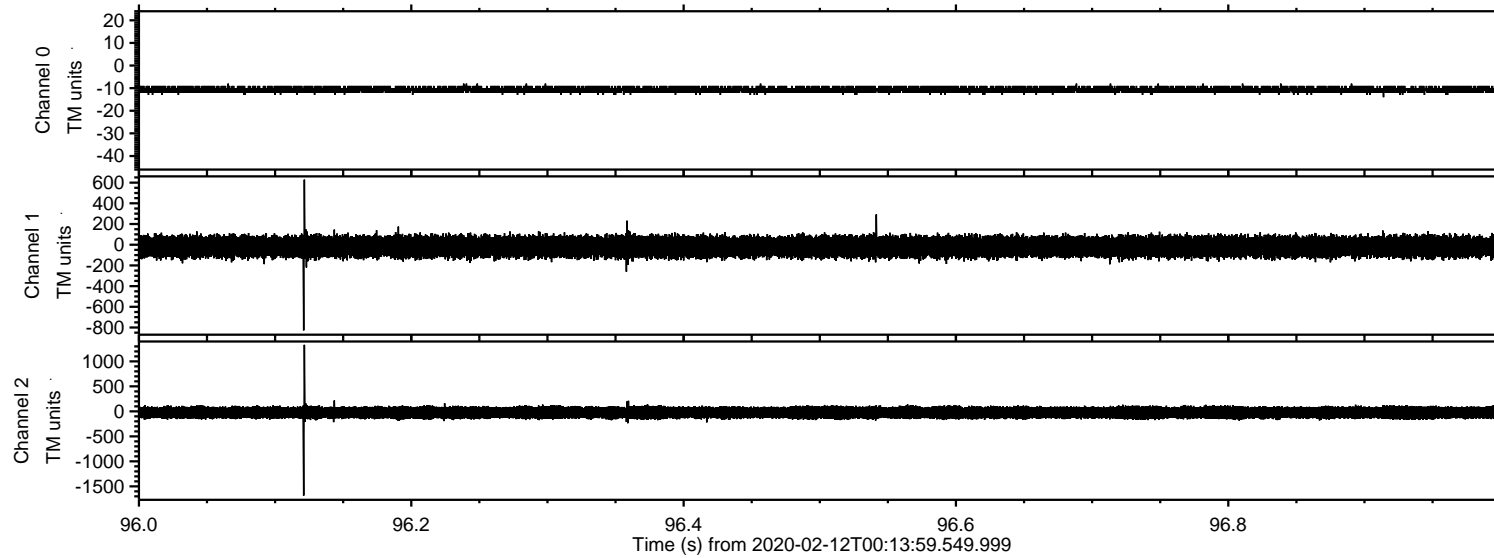

ELMAVAN 3D WAVEFORMS (Measured data sampled at 50 kHz) 50999 packets of 144 samples from 2020-02-12T00:13:59.549.999. Part 39/147

Processed Wed Feb 12 01:21:50 2020 by ELM ver.2012-10-06 from 001__elm20200212_001358__dat00.bin

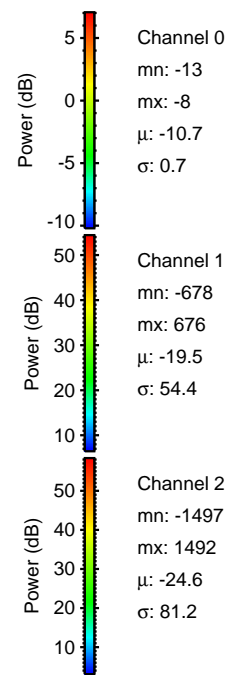
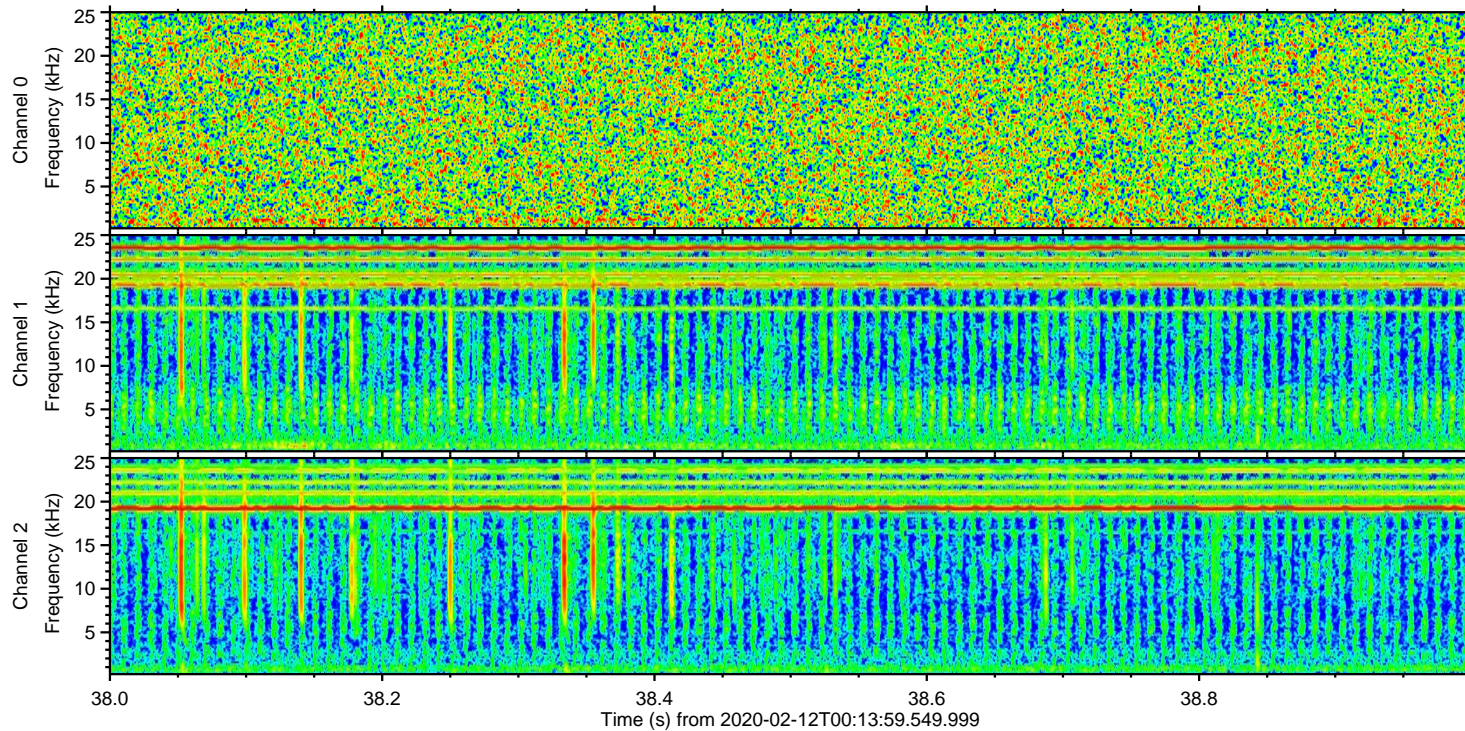
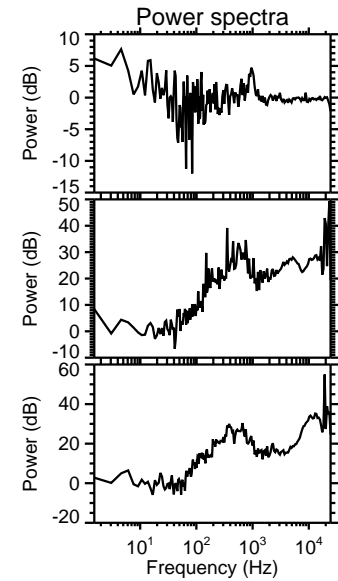
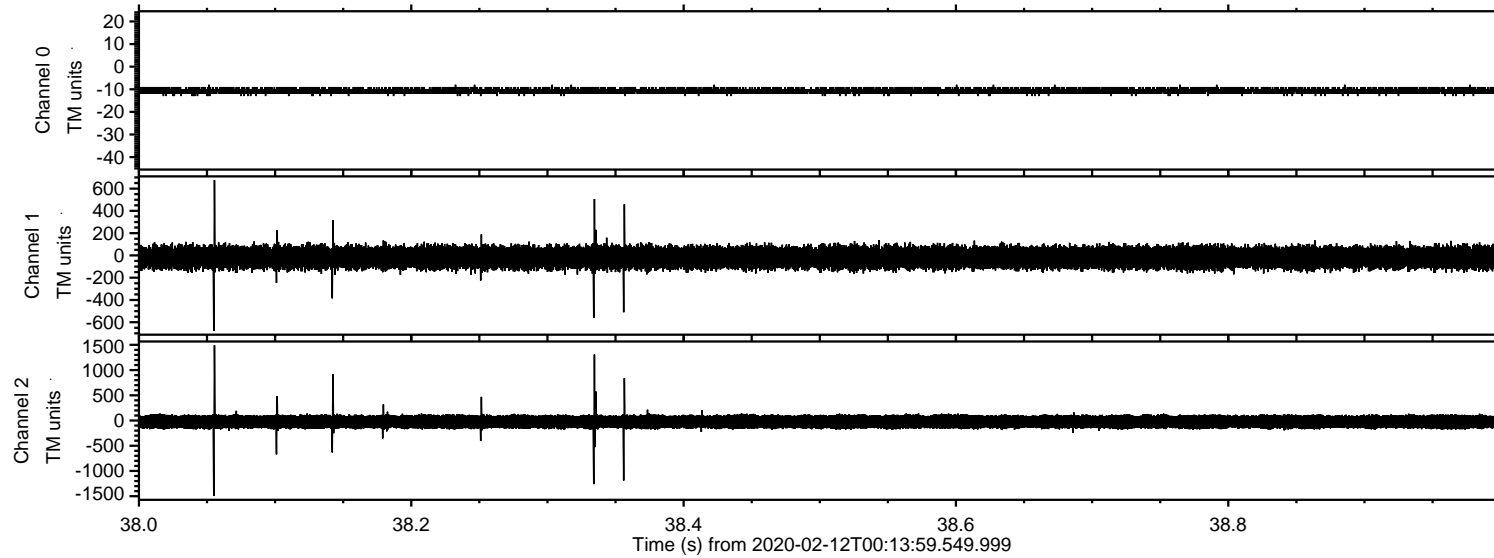

Channel 0
mn: -13
mx: -8
 μ : -10.7
 σ : 0.7

Channel 1
mn: -678
mx: 676
 μ : -19.5
 σ : 54.4

Channel 2
mn: -1497
mx: 1492
 μ : -24.6
 σ : 81.2

ELMAVAN 3D WAVEFORMS (Measured data sampled at 50 kHz) 50999 packets of 144 samples from 2020-02-12T00:13:59.549.999. Part 56/147

Processed Wed Feb 12 01:21:51 2020 by ELM ver.2012-10-06 from 001__elm20200212_001358__dat00.bin

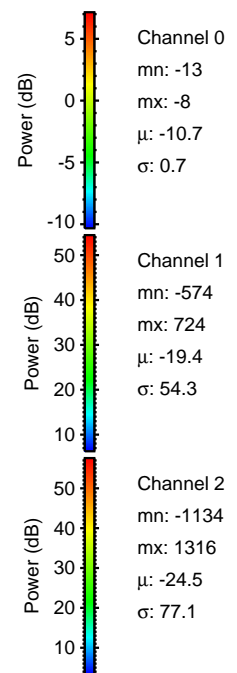
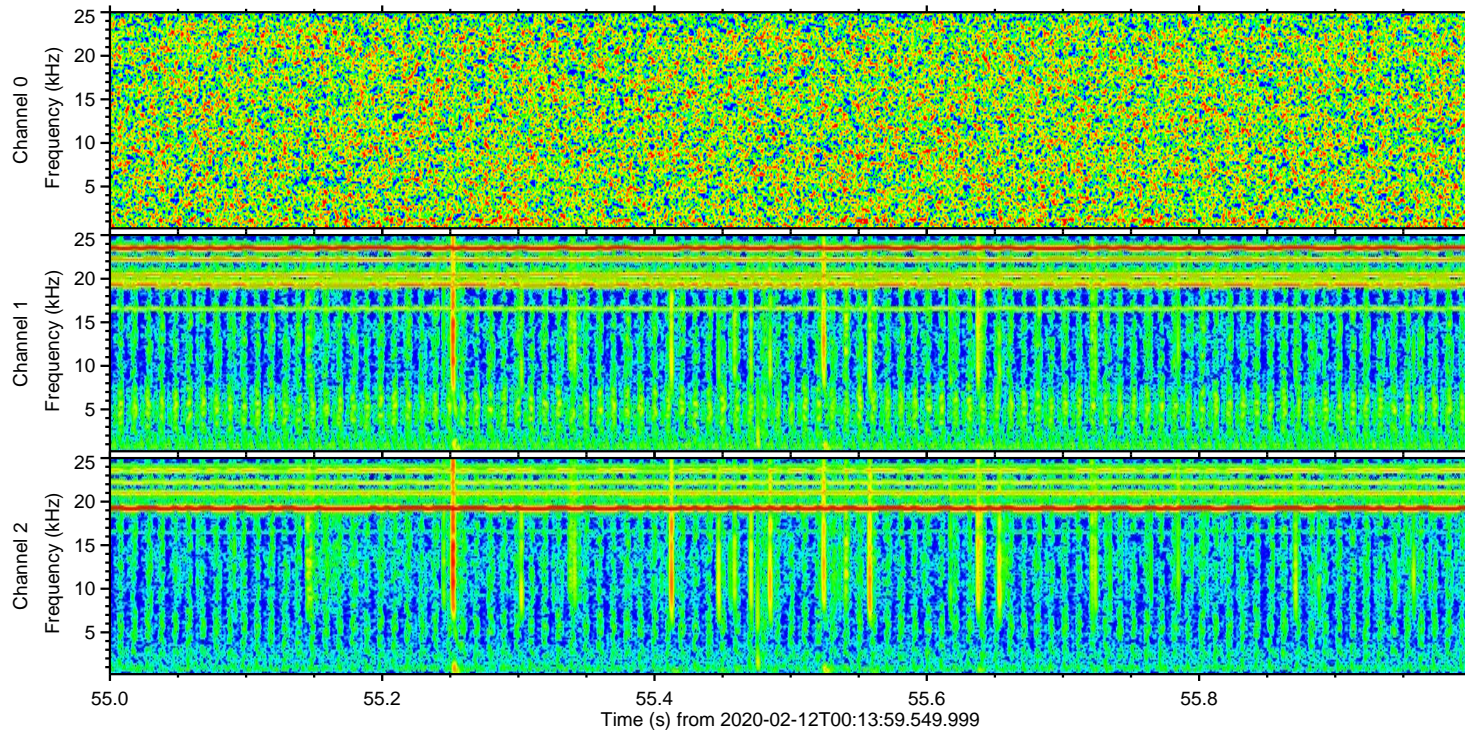
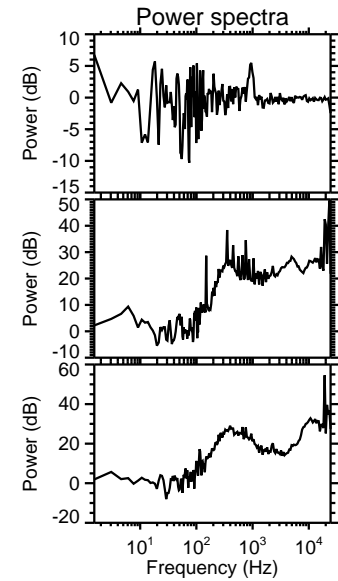
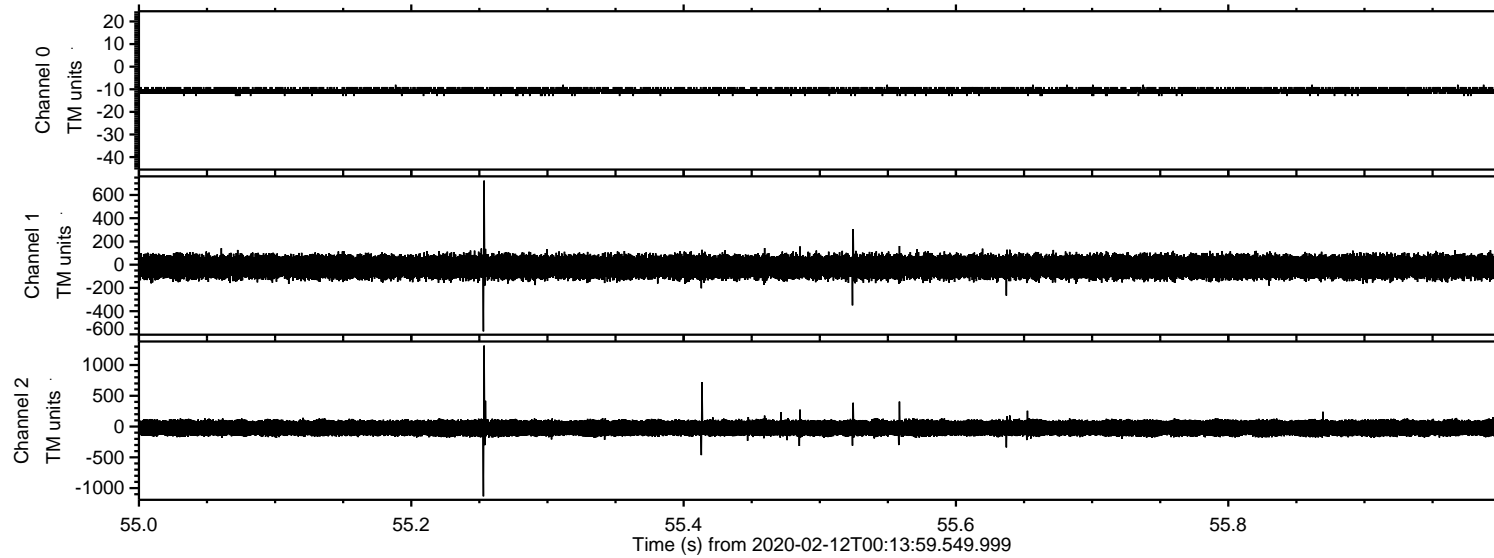

Channel 0
mn: -13
mx: -8
 μ : -10.7
 σ : 0.7

Channel 1
mn: -574
mx: 724
 μ : -19.4
 σ : 54.3

Channel 2
mn: -1134
mx: 1316
 μ : -24.5
 σ : 77.1

ELMAVAN 3D WAVEFORMS (Measured data sampled at 50 kHz) 50999 packets of 144 samples from 2020-02-12T00:13:59.549.999. Part 36/147

Processed Wed Feb 12 01:21:52 2020 by ELM ver.2012-10-06 from 001__elm20200212_001358__dat00.bin

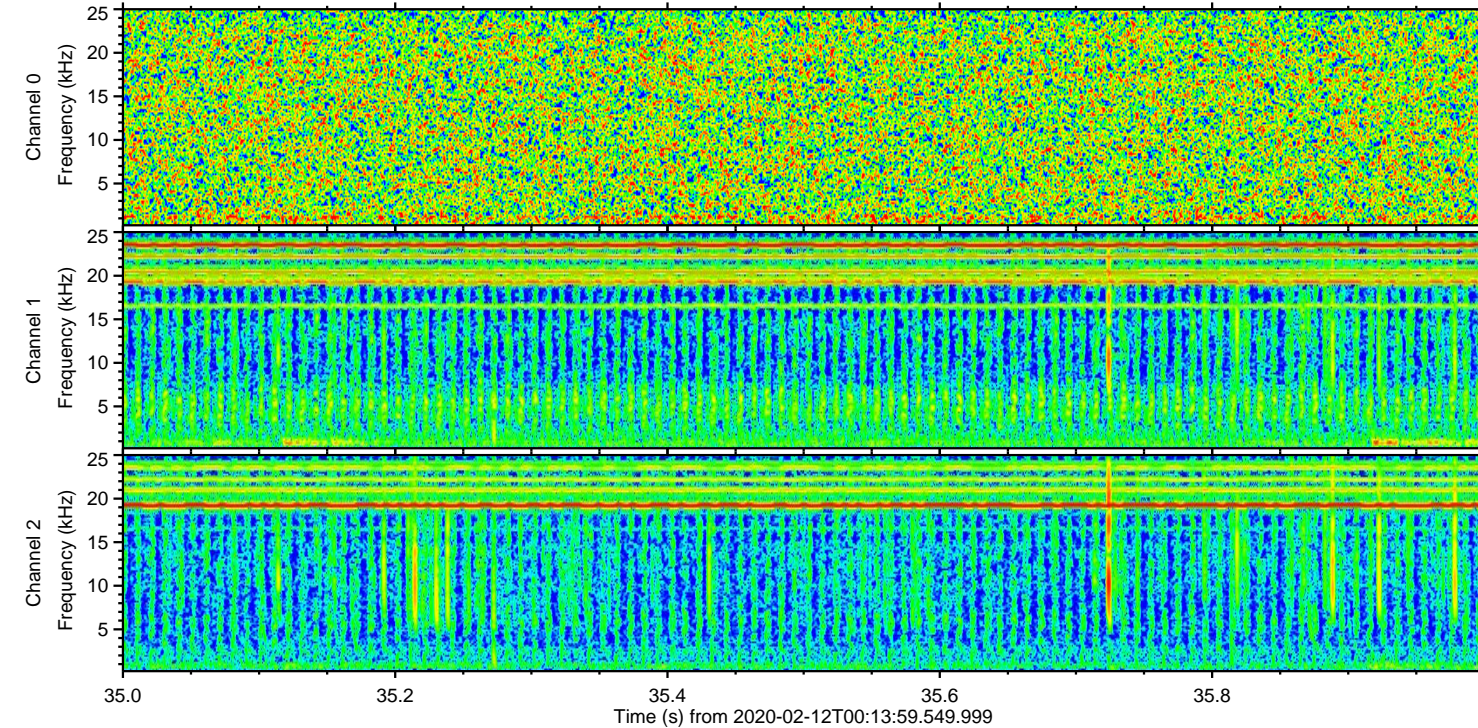
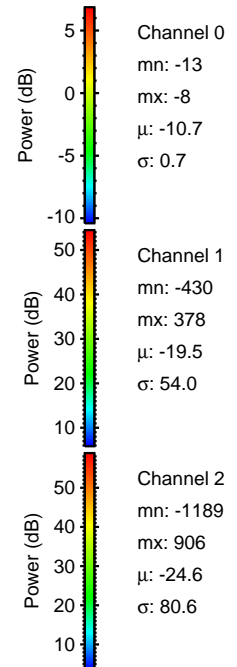
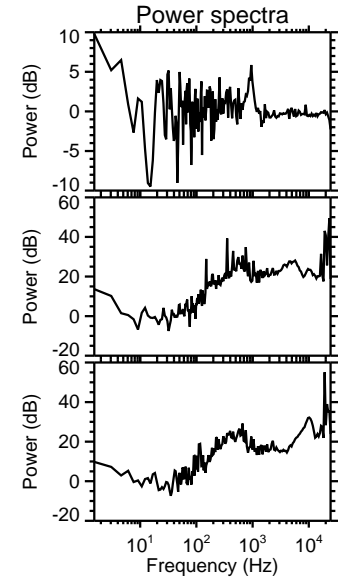
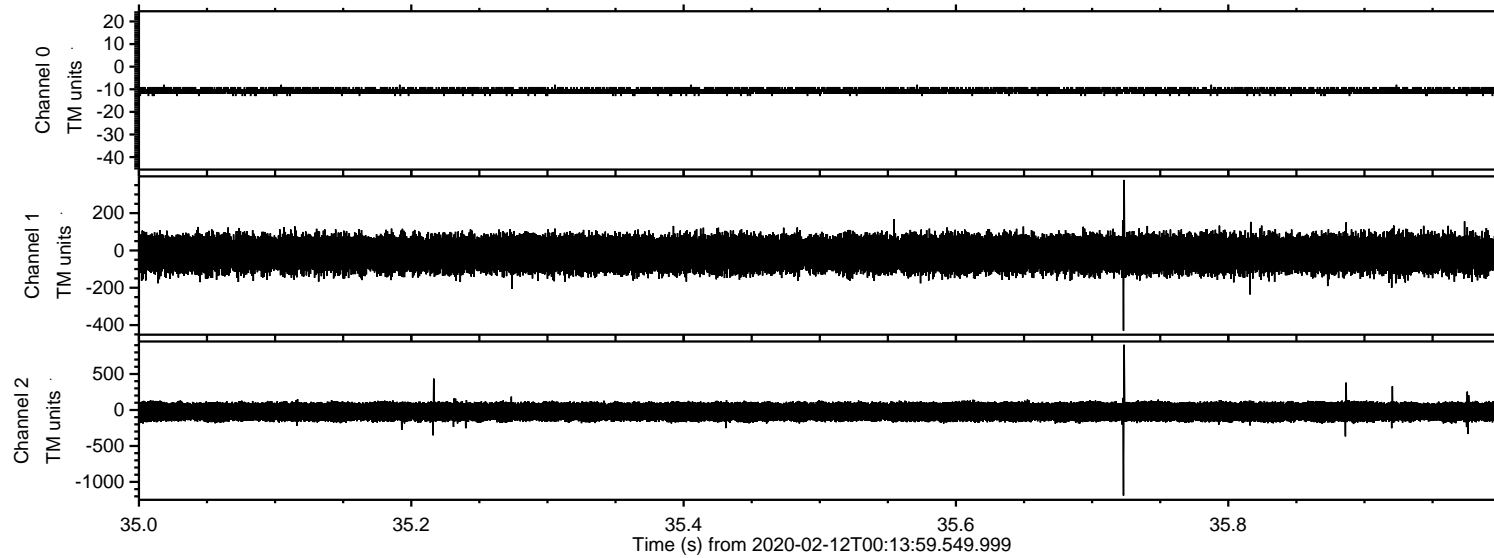

ELMAVAN 3D WAVEFORMS (Measured data sampled at 50 kHz) 50999 packets of 144 samples from 2020-02-12T00:13:59.549.999. Part 124/147

Processed Wed Feb 12 01:21:52 2020 by ELM ver.2012-10-06 from 001__elm20200212_001358__dat00.bin

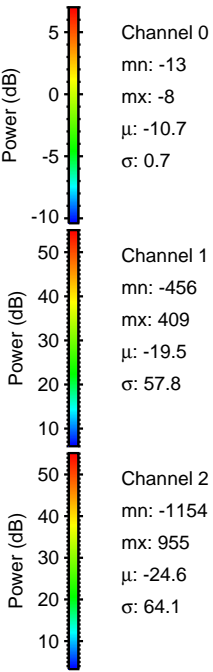
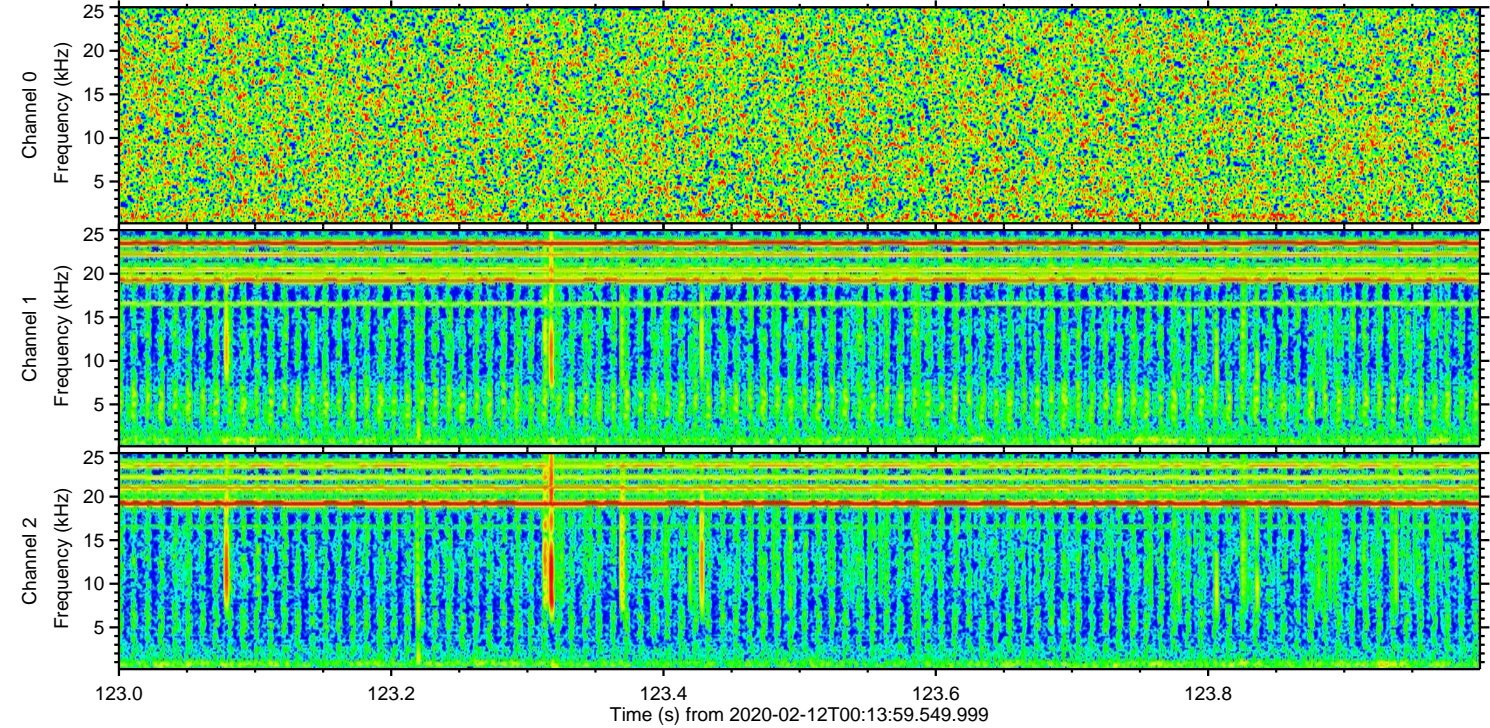
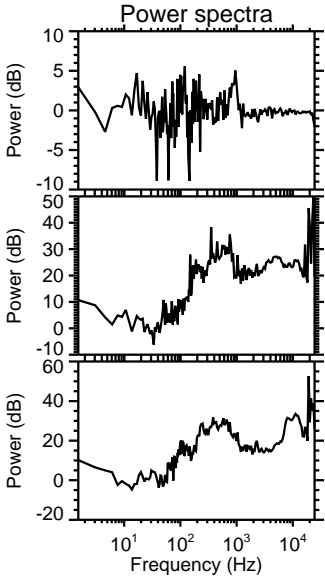
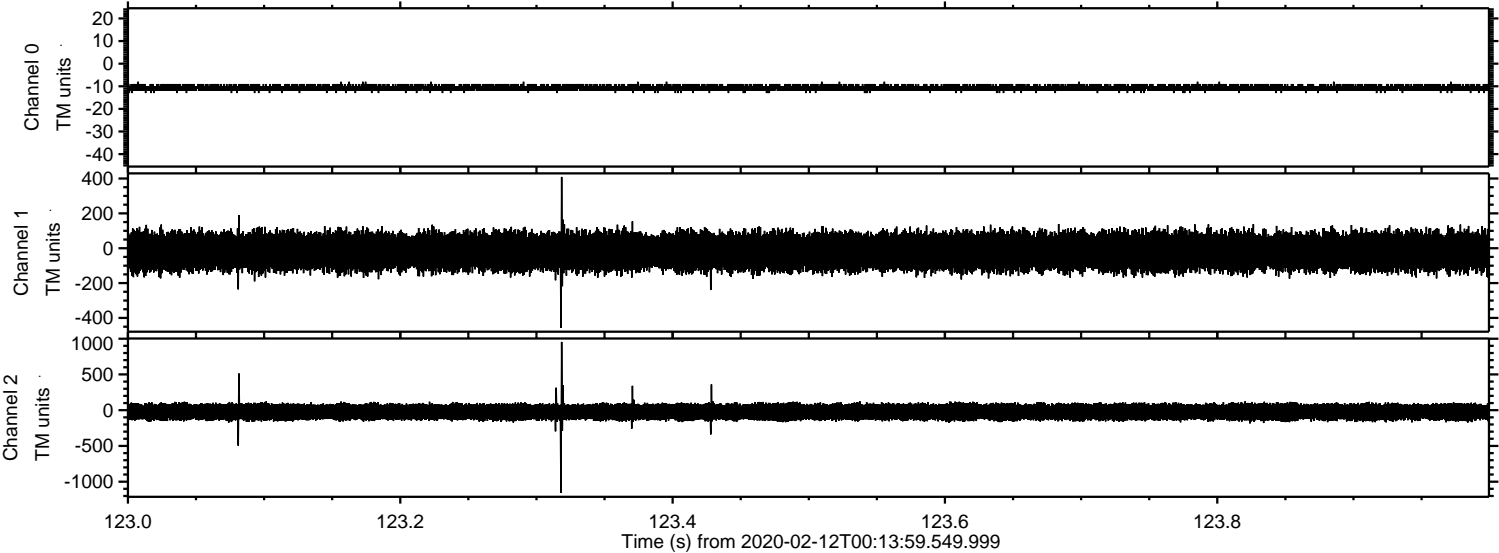

ELMAVAN 3D WAVEFORMS (Measured data sampled at 50 kHz) 50999 packets of 144 samples from 2020-02-12T00:13:59.549.999. Part 131/147

Processed Wed Feb 12 01:21:53 2020 by ELM ver.2012-10-06 from 001__elm20200212_001358__dat00.bin

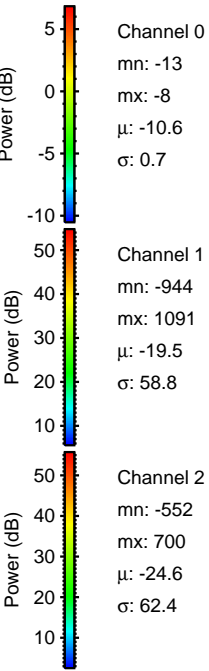
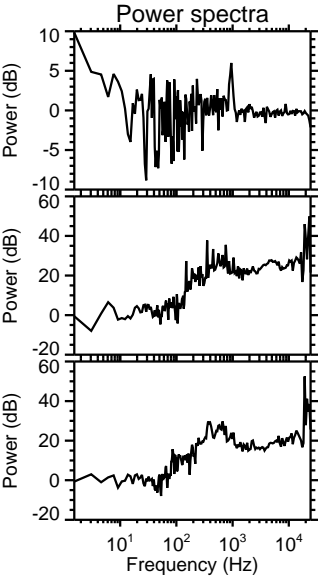
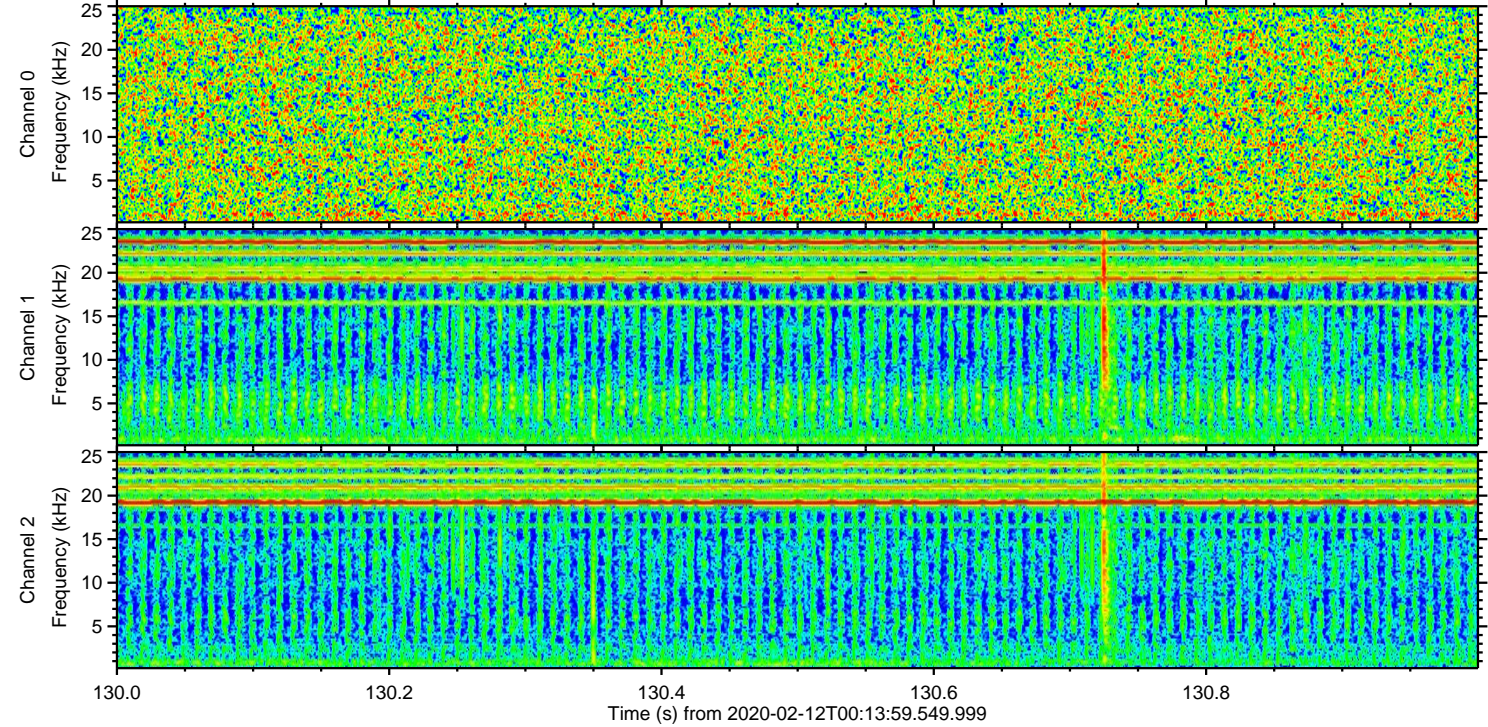
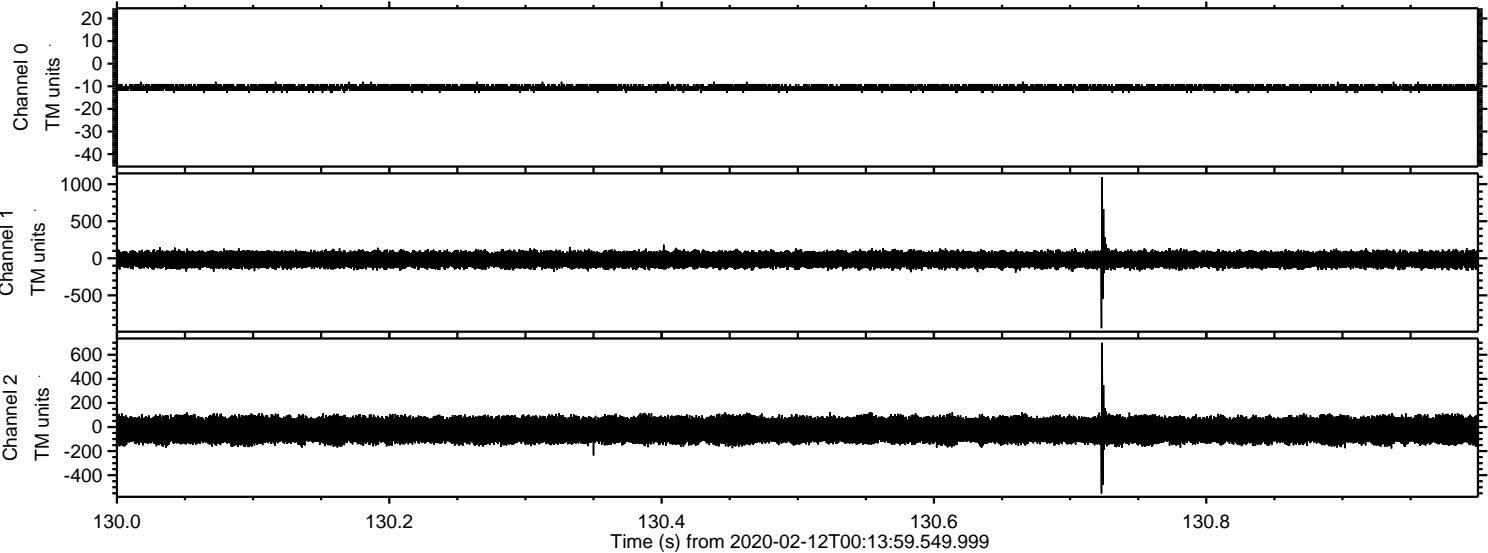

ELMAVAN 3D WAVEFORMS (Measured data sampled at 50 kHz) 50999 packets of 144 samples from 2020-02-12T00:13:59.549.999. Part 141/147

Processed Wed Feb 12 01:21:54 2020 by ELM ver.2012-10-06 from 001__elm20200212_001358__dat00.bin

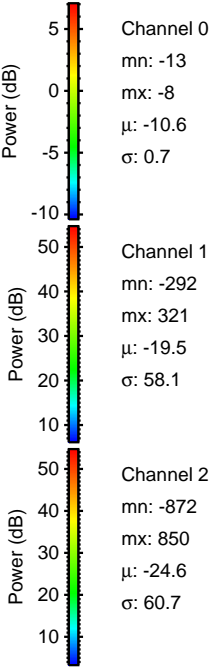
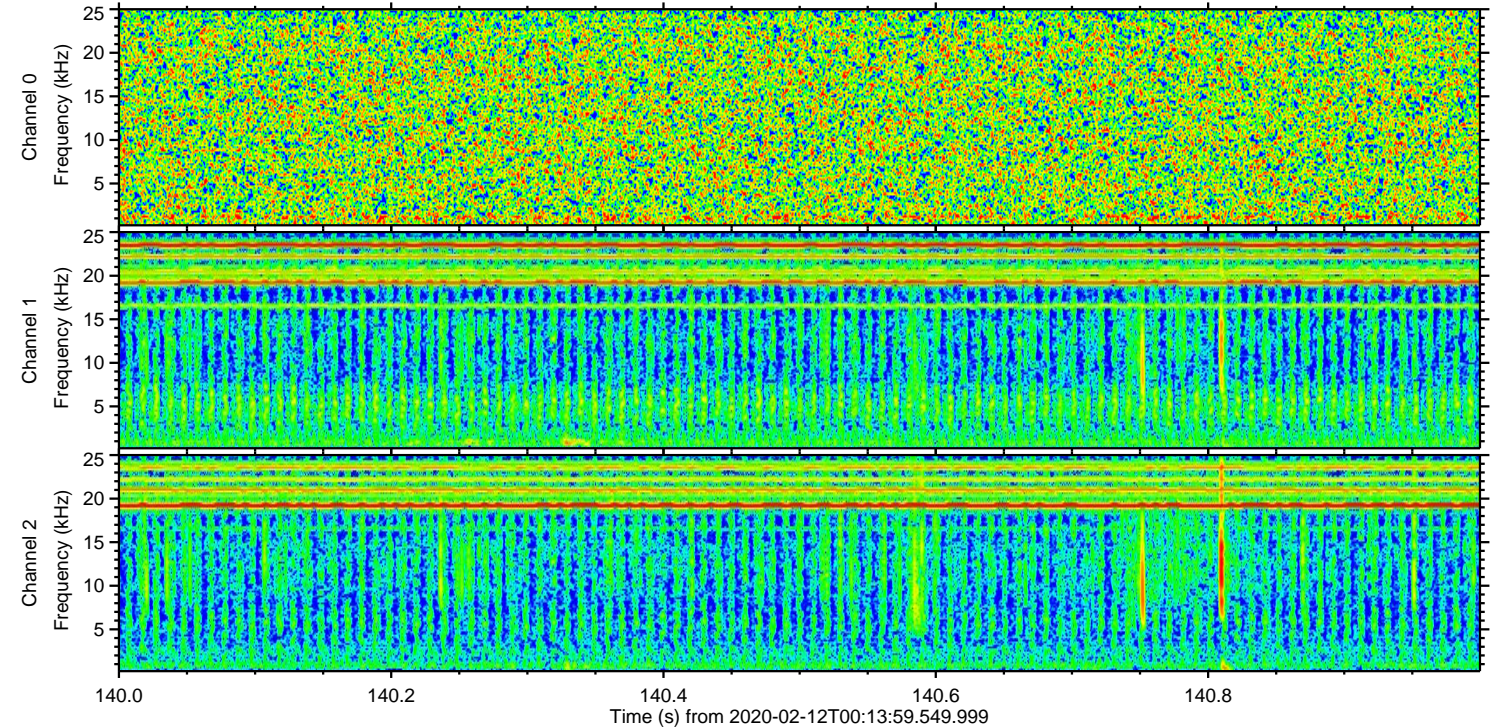
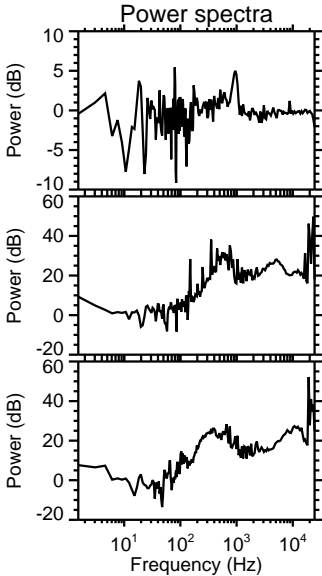
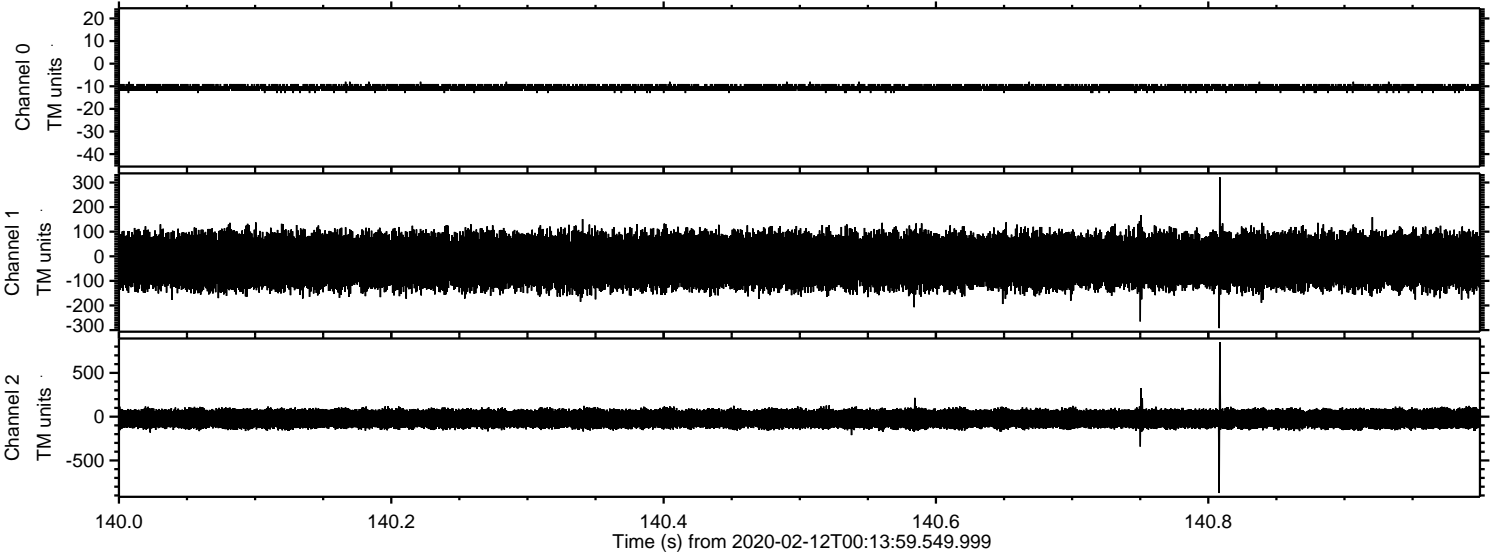

ELMAVAN 3D WAVEFORMS (Measured data sampled at 50 kHz) 50999 packets of 144 samples from 2020-02-12T00:13:59.549.999. Part 114/147

Processed Wed Feb 12 01:21:54 2020 by ELM ver.2012-10-06 from 001__elm20200212_001358__dat00.bin

