

ELMAVAN 3D WAVEFORMS (Measured data sampled at 50 kHz) 51000 packets of 144 samples from 2020-02-10T11:22:32.133.999.

Processed Mon Feb 10 12:29:52 2020 by ELM ver.2012-10-06 from 001__elm20200210_112231__dat00.bin

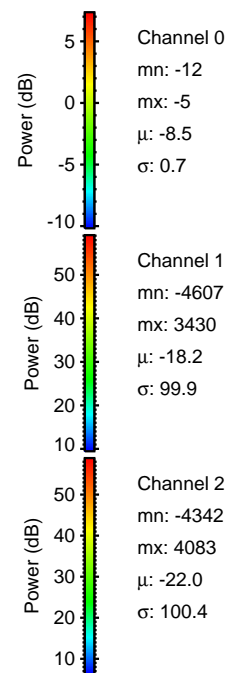
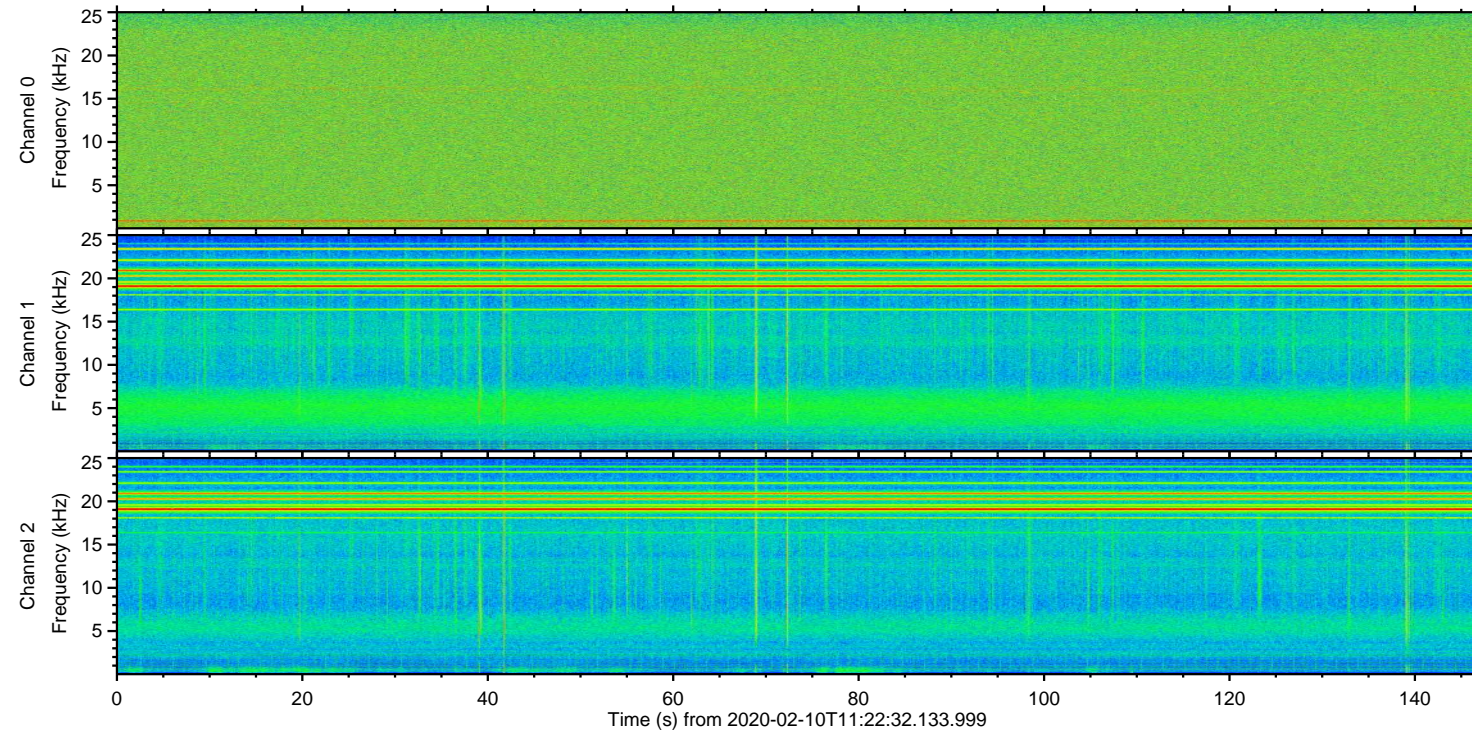
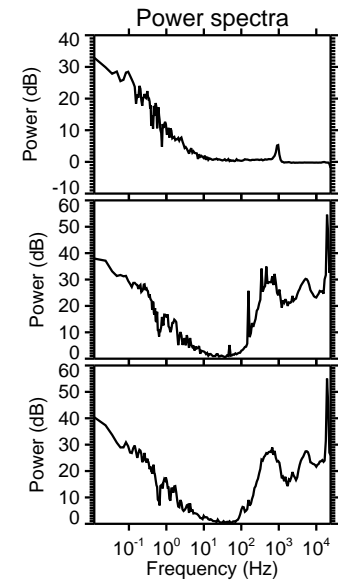
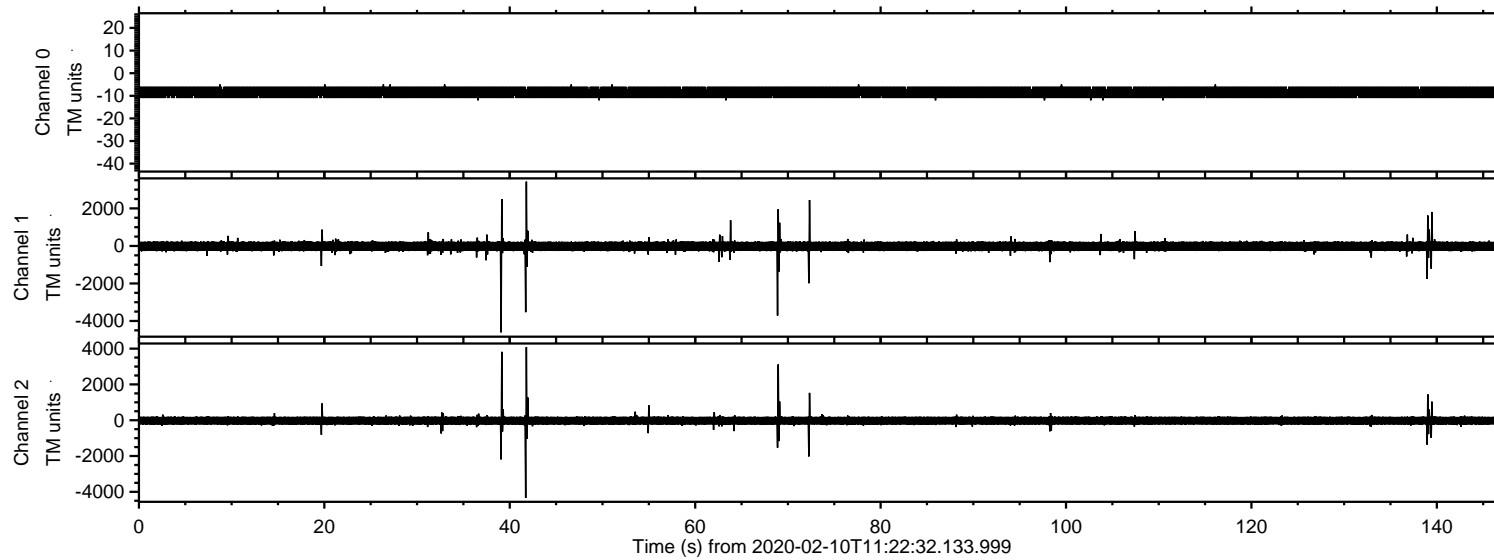

Channel 0
mn: -12
mx: -5
 μ : -8.5
 σ : 0.7

Channel 1
mn: -4607
mx: 3430
 μ : -18.2
 σ : 99.9

Channel 2
mn: -4342
mx: 4083
 μ : -22.0
 σ : 100.4

ELMAVAN 3D WAVEFORMS (Measured data sampled at 50 kHz) 51000 packets of 144 samples from 2020-02-10T11:22:32.133.999. Part 40/147

Processed Mon Feb 10 12:30:02 2020 by ELM ver.2012-10-06 from 001__elm20200210_112231__dat00.bin

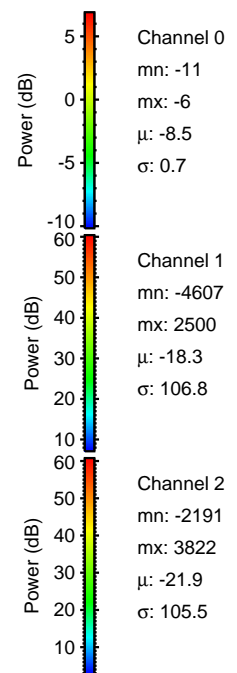
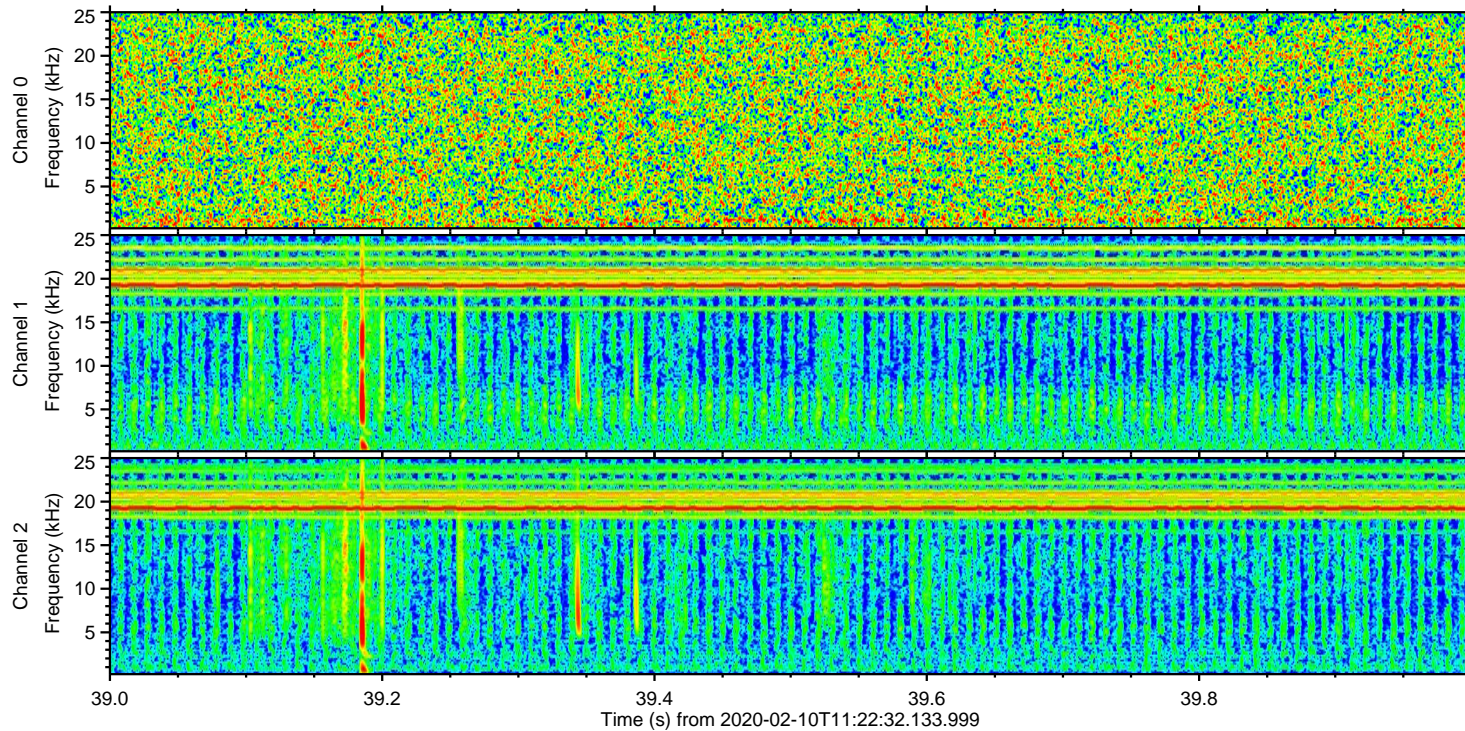
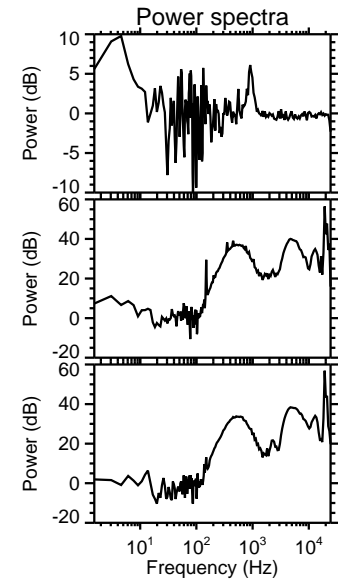
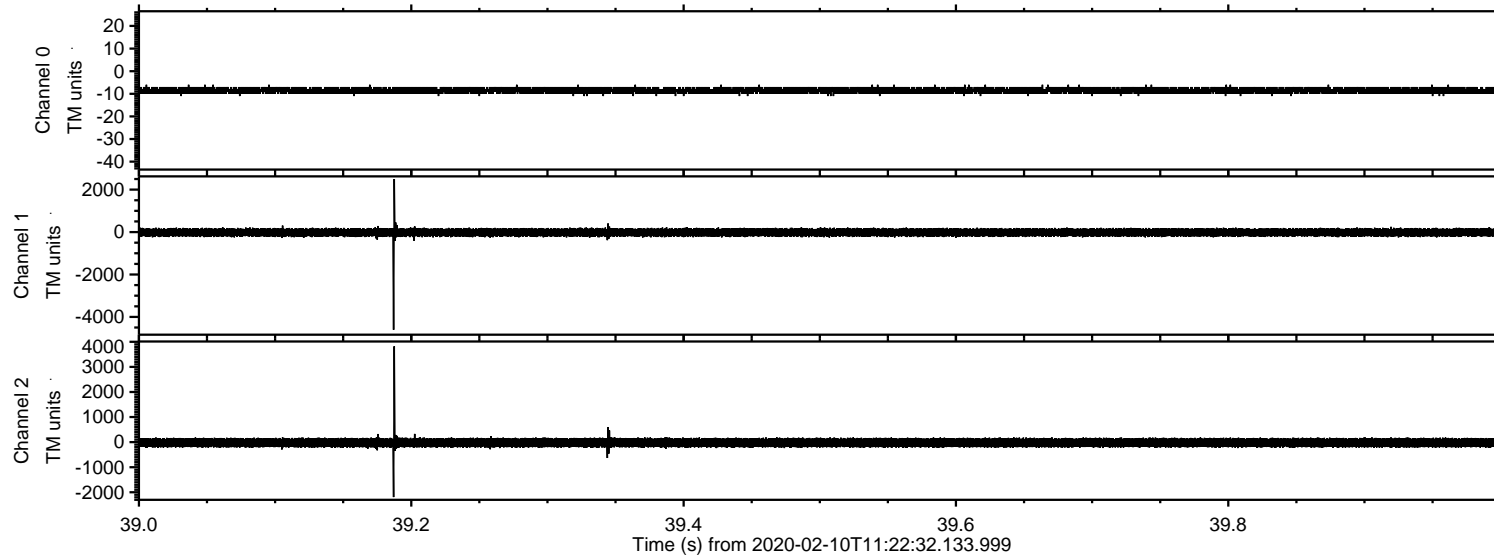

ELMAVAN 3D WAVEFORMS (Measured data sampled at 50 kHz) 51000 packets of 144 samples from 2020-02-10T11:22:32.133.999. Part 42/147

Processed Mon Feb 10 12:30:03 2020 by ELM ver.2012-10-06 from 001__elm20200210_112231__dat00.bin

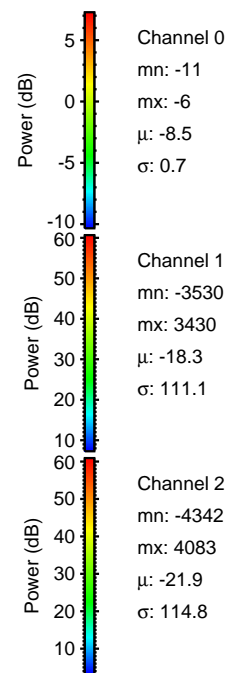
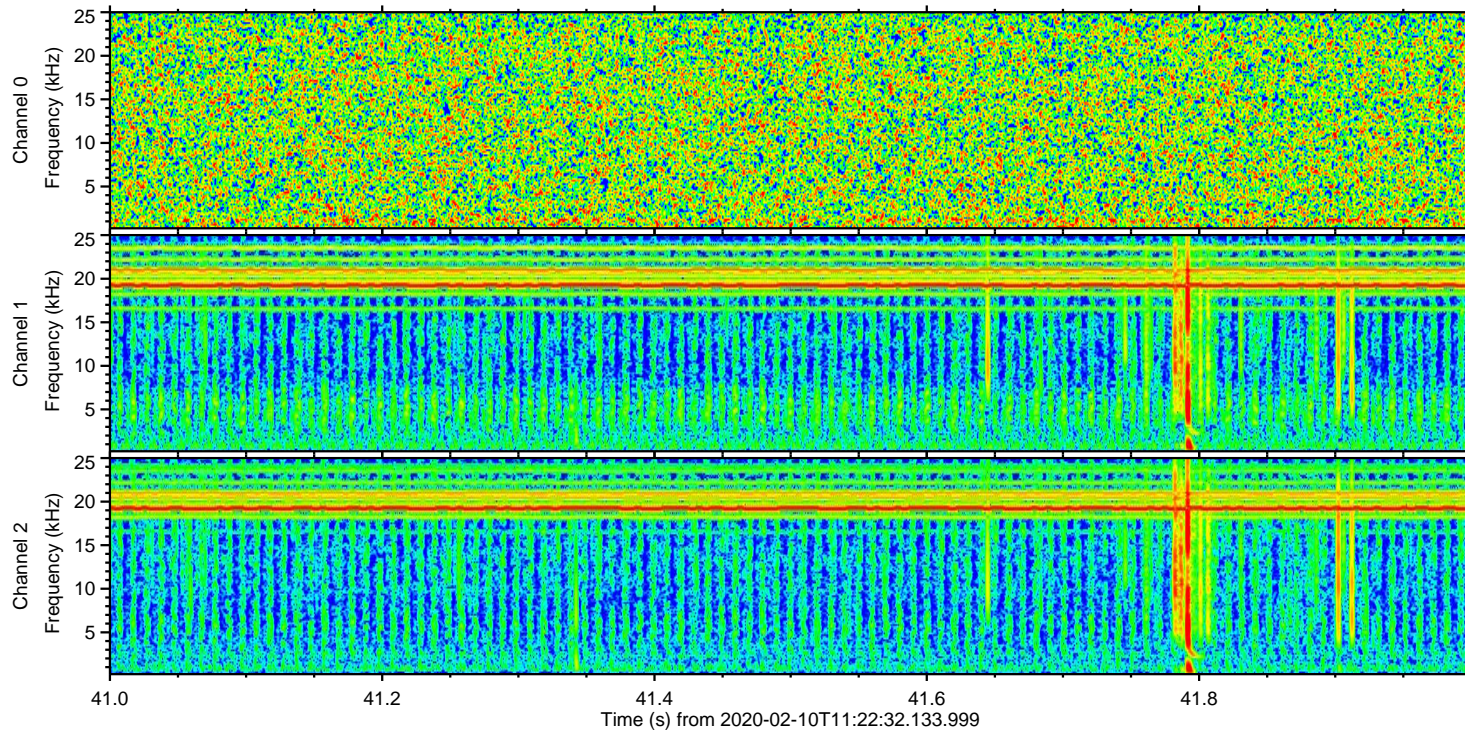
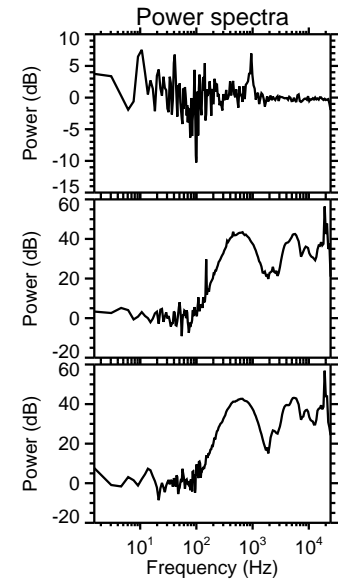
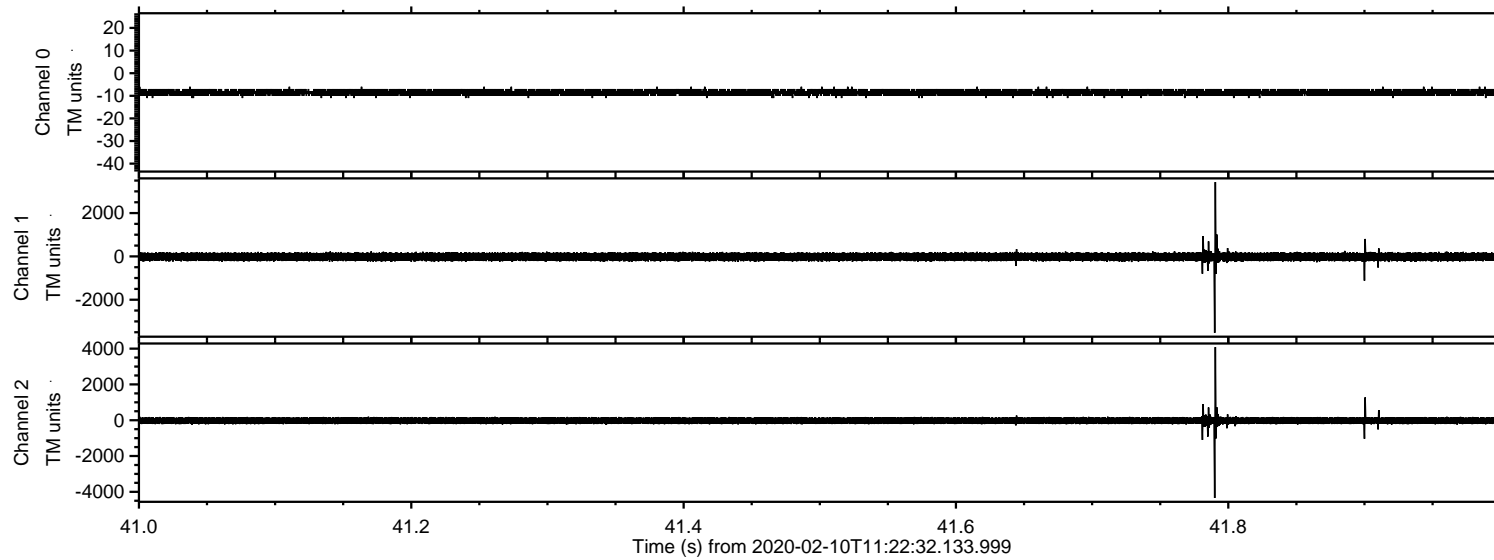

ELMAVAN 3D WAVEFORMS (Measured data sampled at 50 kHz) 51000 packets of 144 samples from 2020-02-10T11:22:32.133.999. Part 69/147

Processed Mon Feb 10 12:30:04 2020 by ELM ver.2012-10-06 from 001__elm20200210_112231__dat00.bin

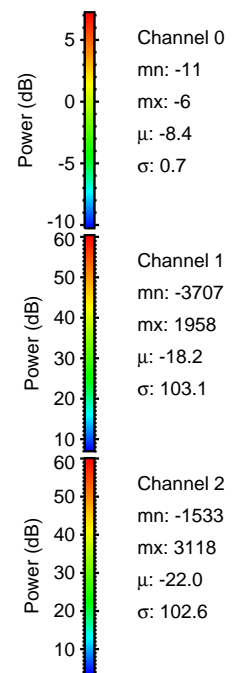
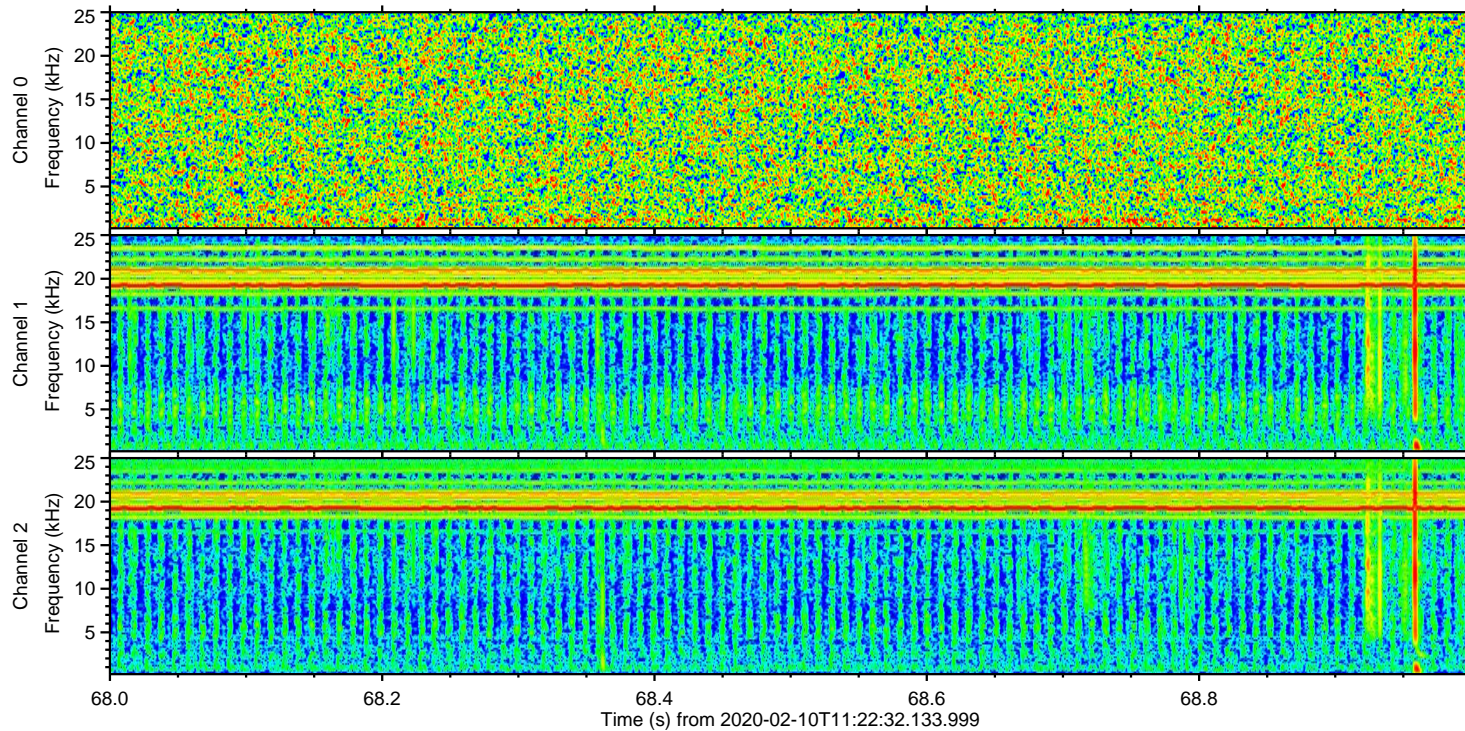
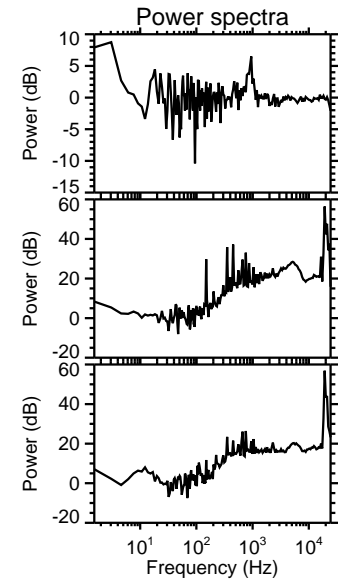
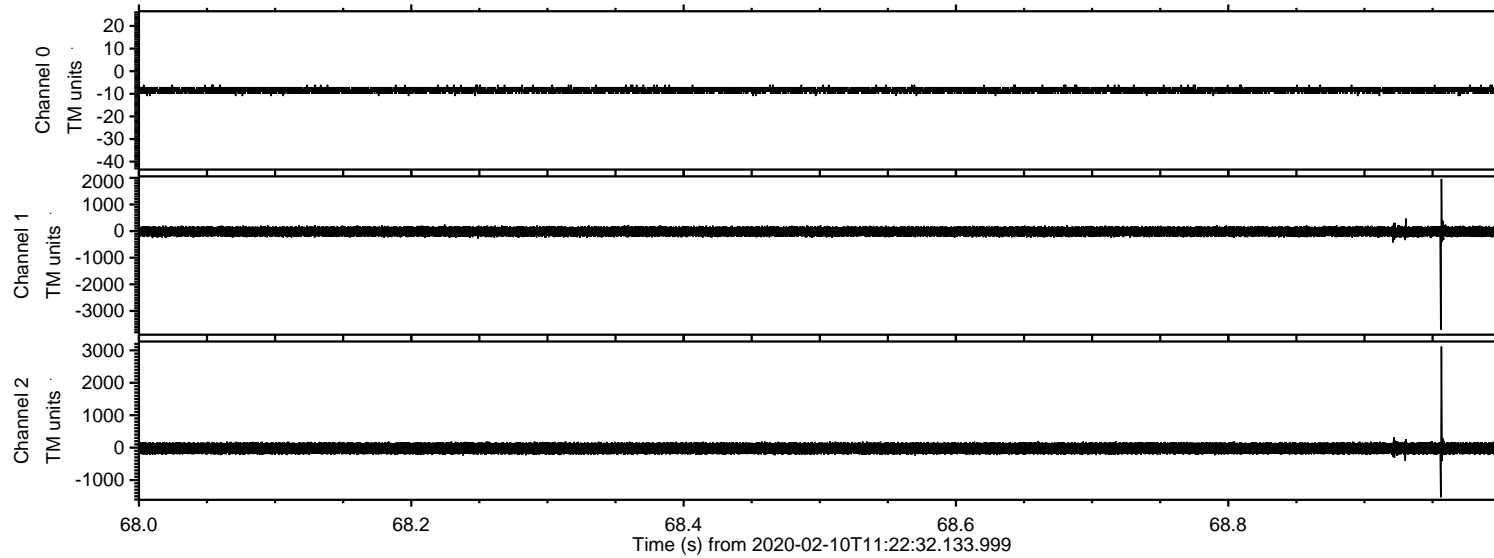

ELMAVAN 3D WAVEFORMS (Measured data sampled at 50 kHz) 51000 packets of 144 samples from 2020-02-10T11:22:32.133.999. Part 73/147

Processed Mon Feb 10 12:30:05 2020 by ELM ver.2012-10-06 from 001__elm20200210_112231__dat00.bin

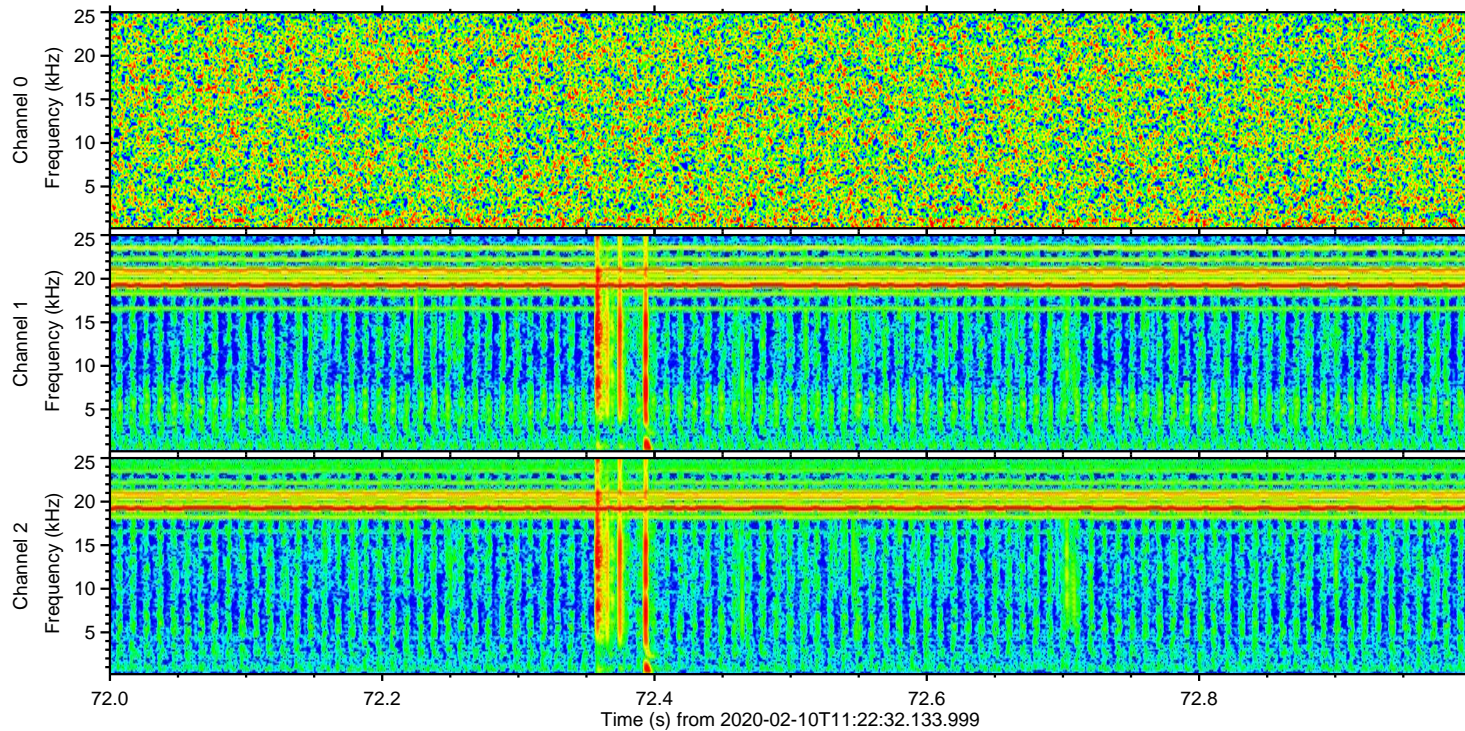
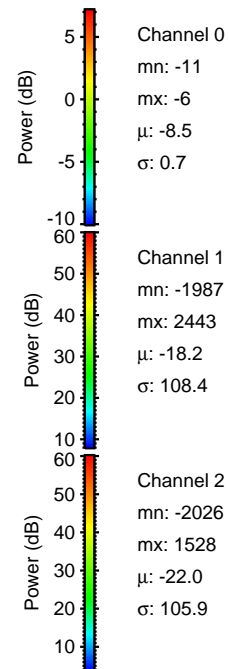
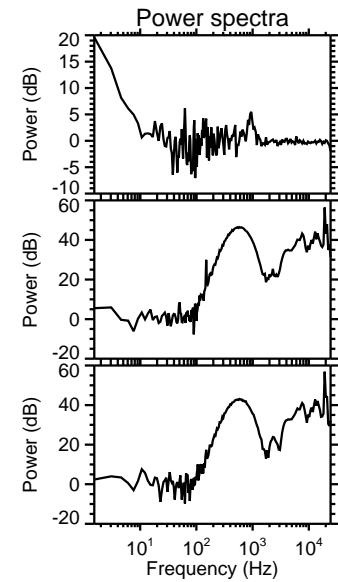
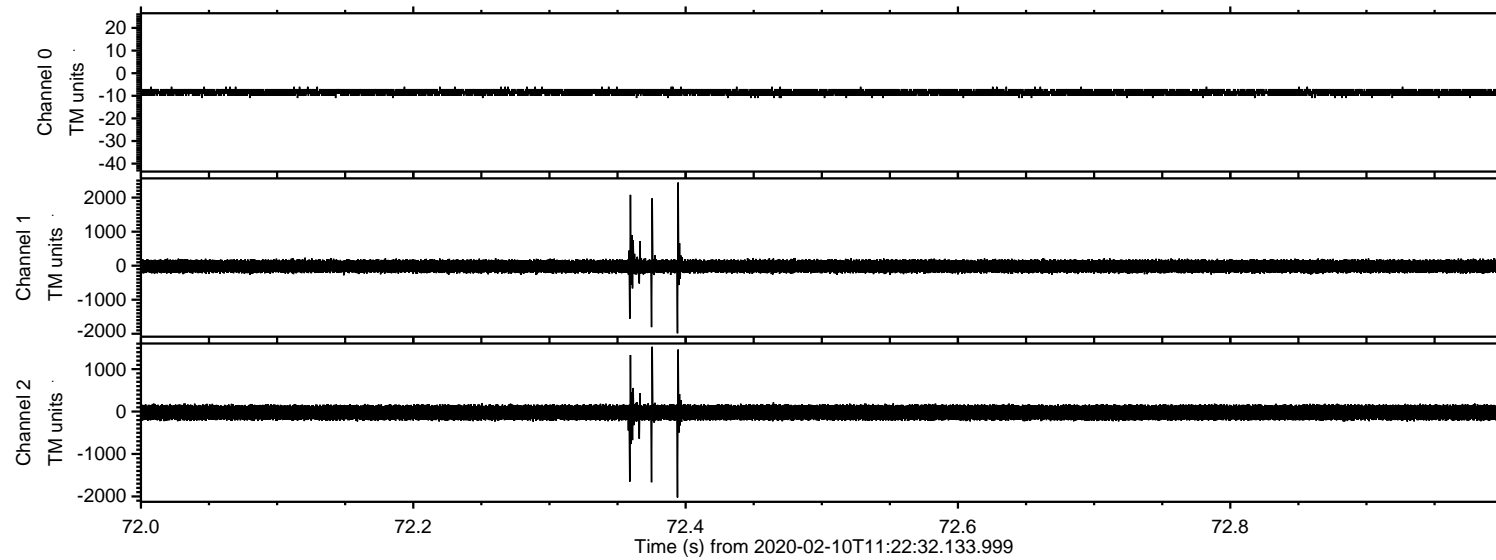

ELMAVAN 3D WAVEFORMS (Measured data sampled at 50 kHz) 51000 packets of 144 samples from 2020-02-10T11:22:32.133.999. Part 140/147

Processed Mon Feb 10 12:30:06 2020 by ELM ver.2012-10-06 from 001__elm20200210_112231__dat00.bin

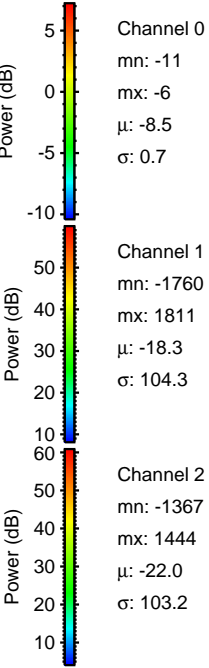
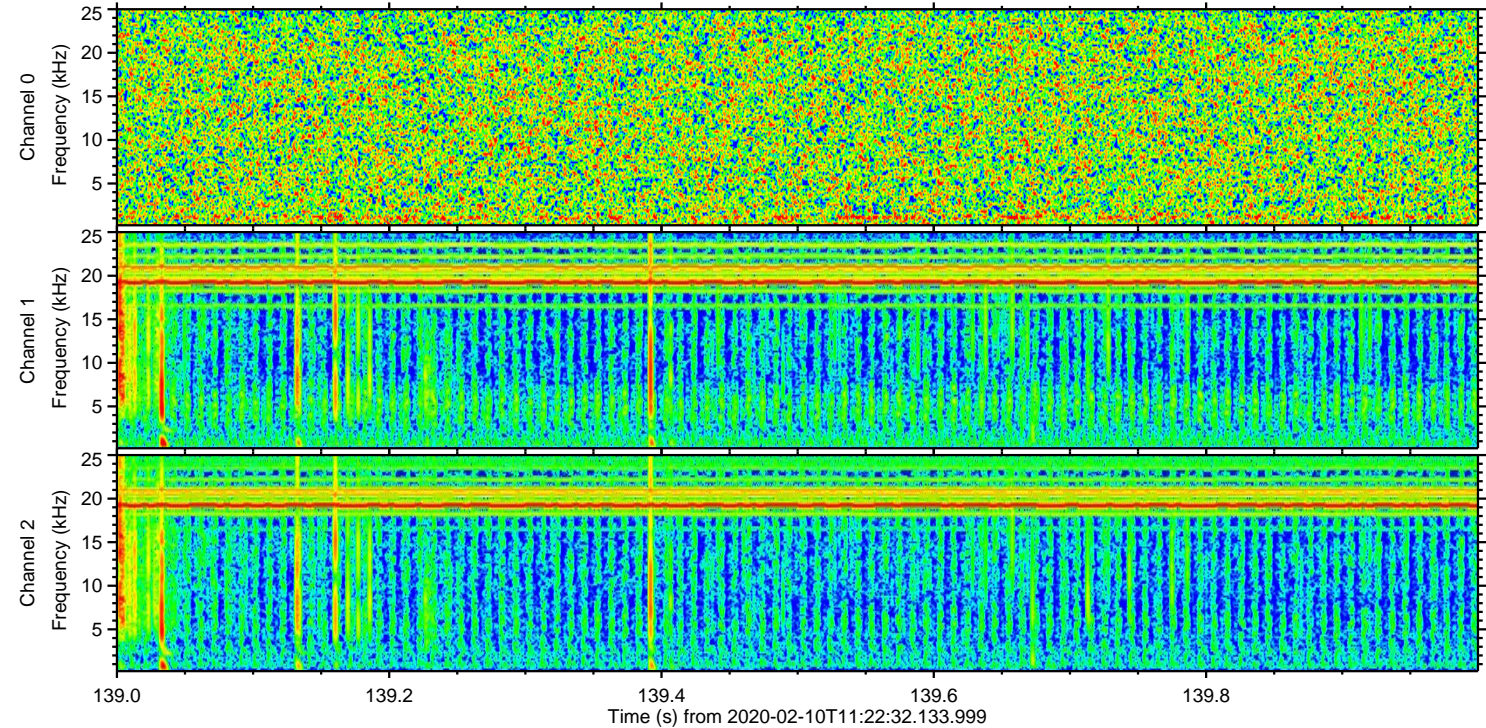
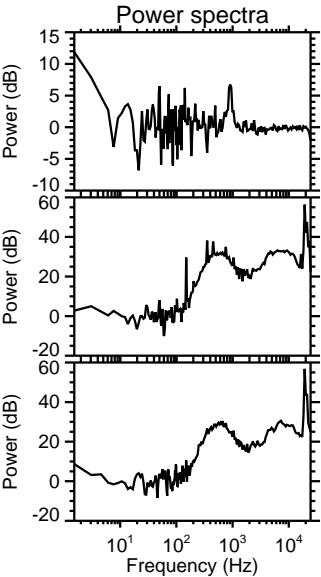
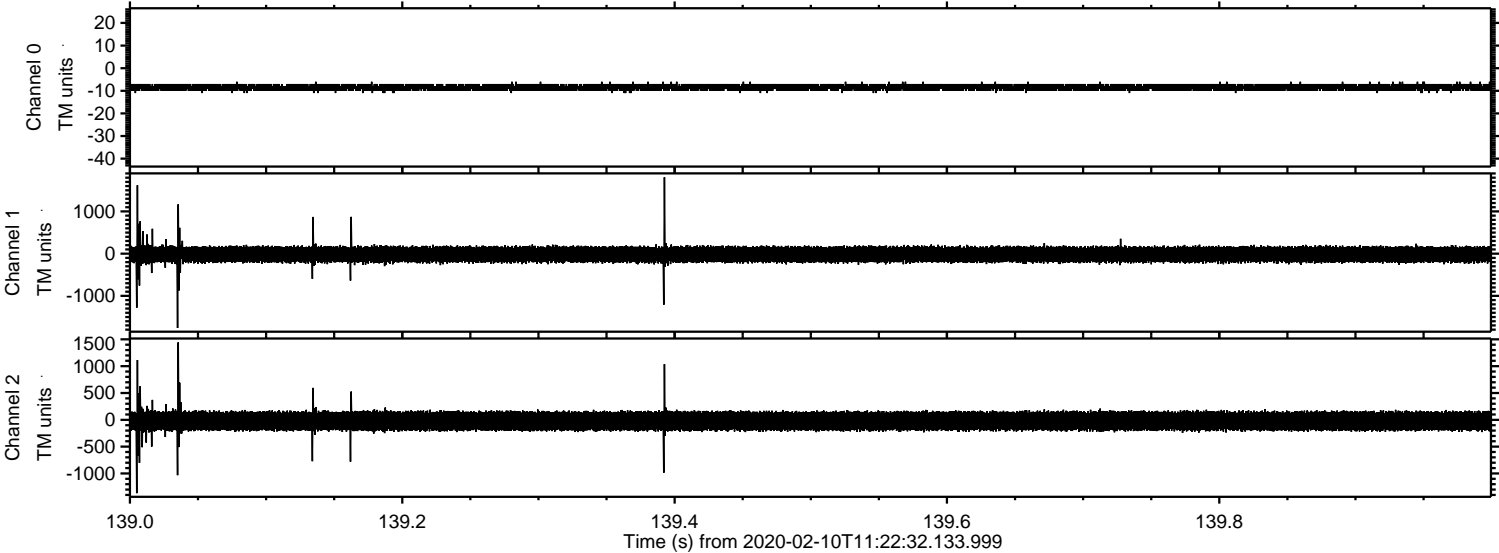

ELMAVAN 3D WAVEFORMS (Measured data sampled at 50 kHz) 51000 packets of 144 samples from 2020-02-10T11:22:32.133.999. Part 70/147

Processed Mon Feb 10 12:30:07 2020 by ELM ver.2012-10-06 from 001__elm20200210_112231__dat00.bin

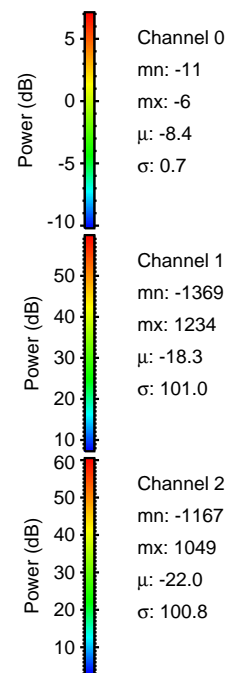
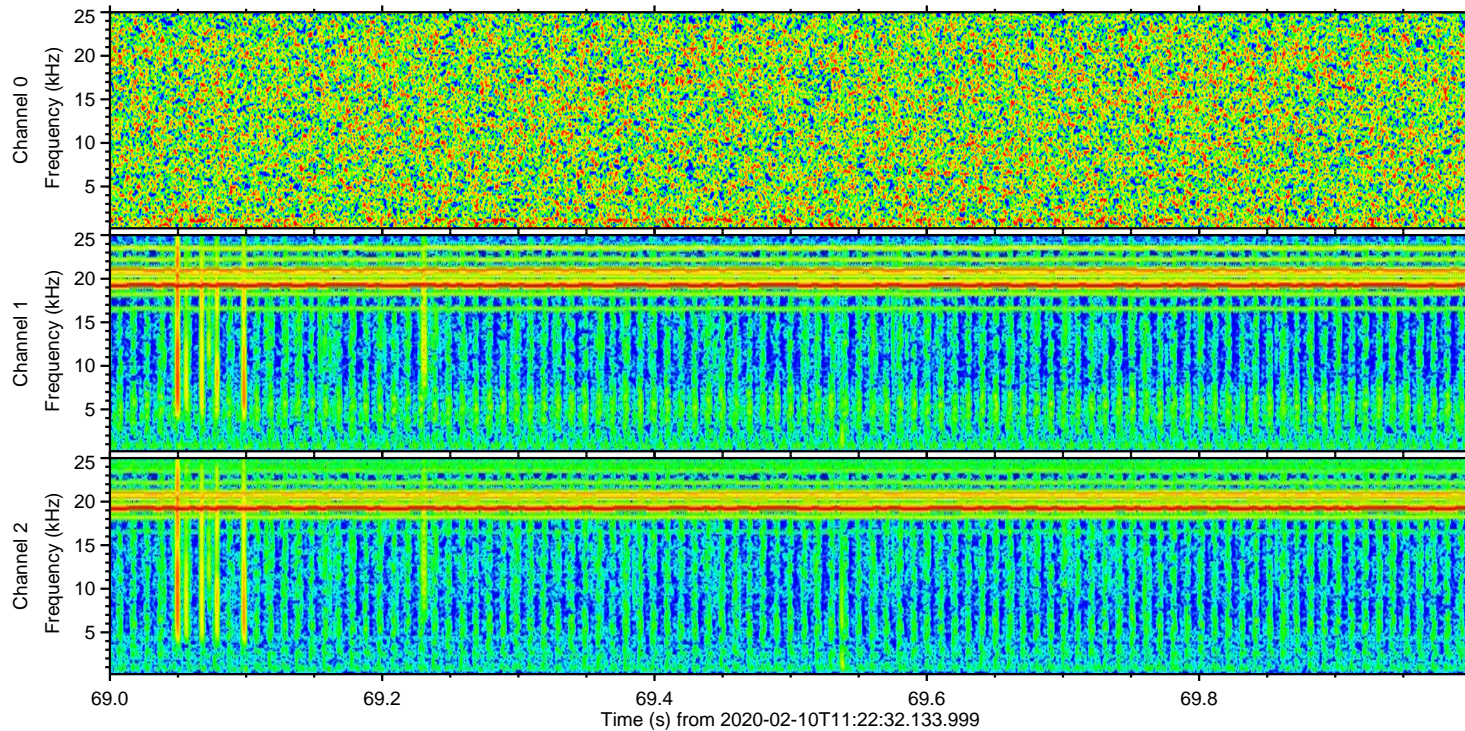
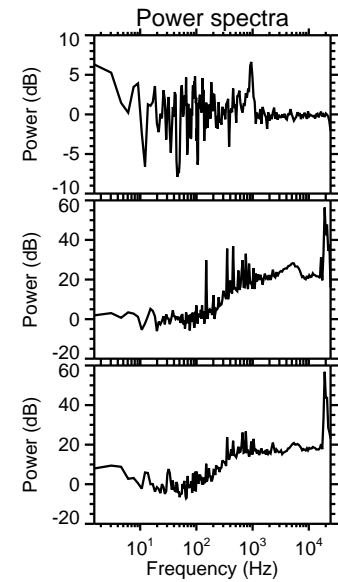
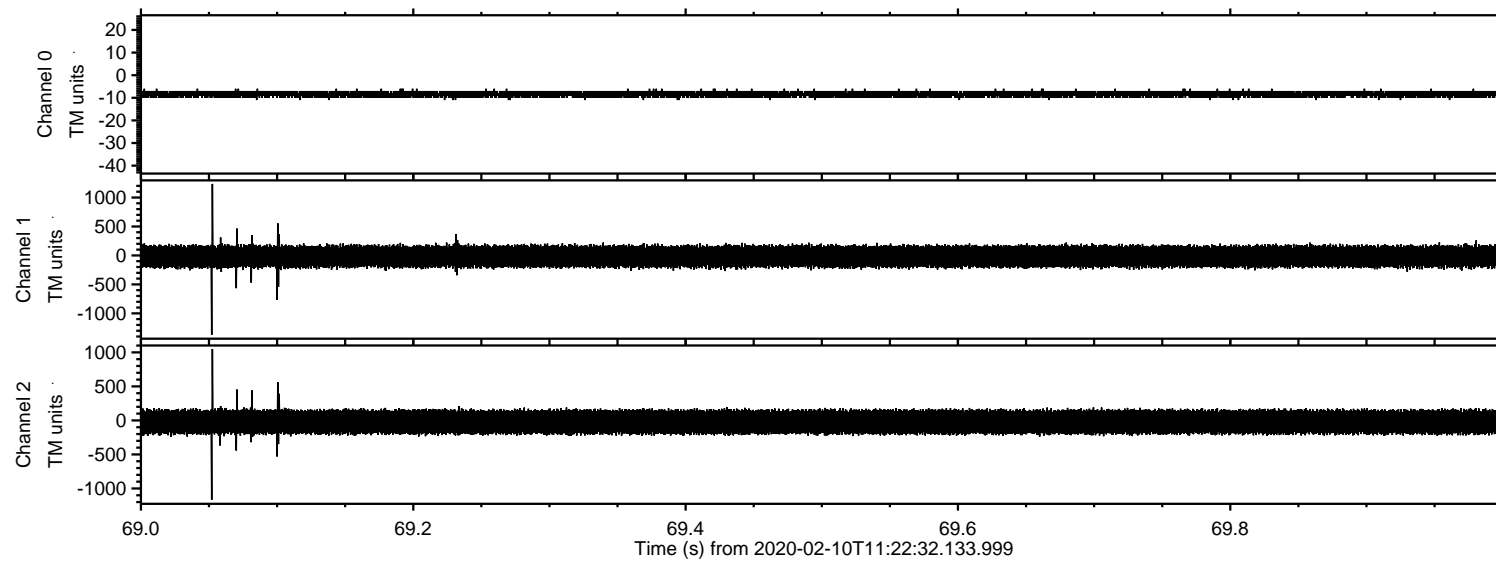

ELMAVAN 3D WAVEFORMS (Measured data sampled at 50 kHz) 51000 packets of 144 samples from 2020-02-10T11:22:32.133.999. Part 64/147

Processed Mon Feb 10 12:30:08 2020 by ELM ver.2012-10-06 from 001__elm20200210_112231__dat00.bin

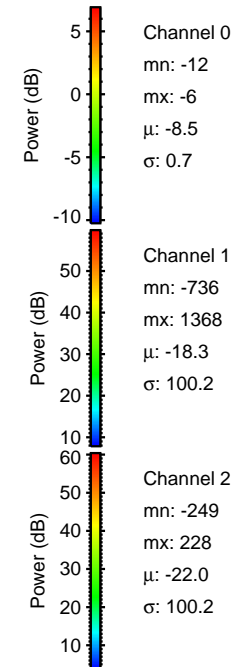
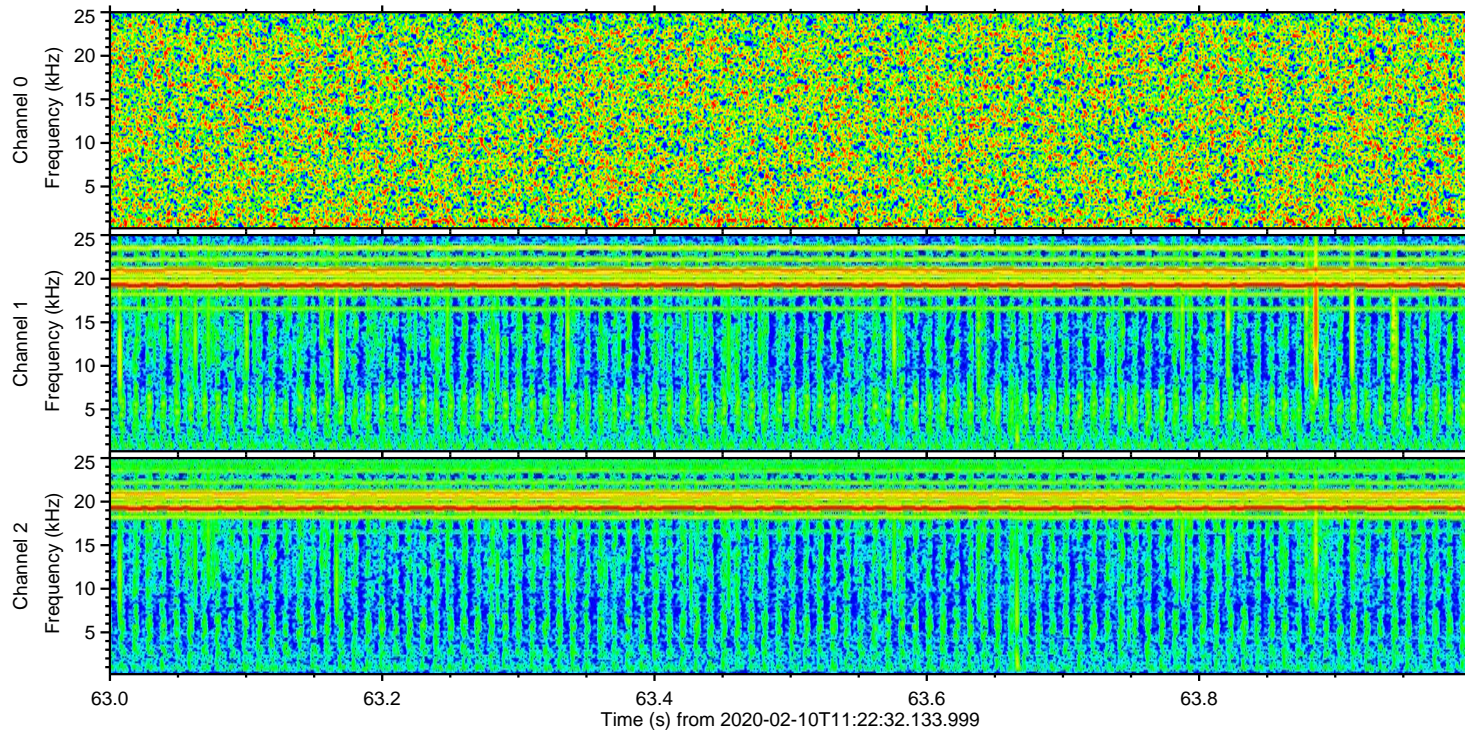
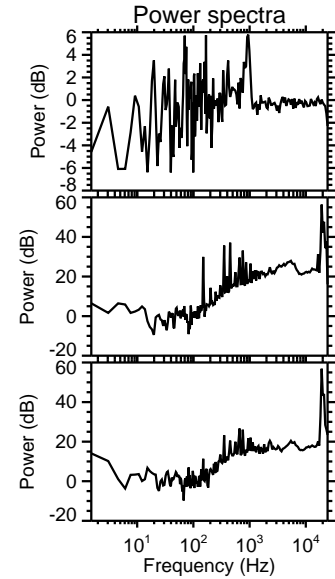
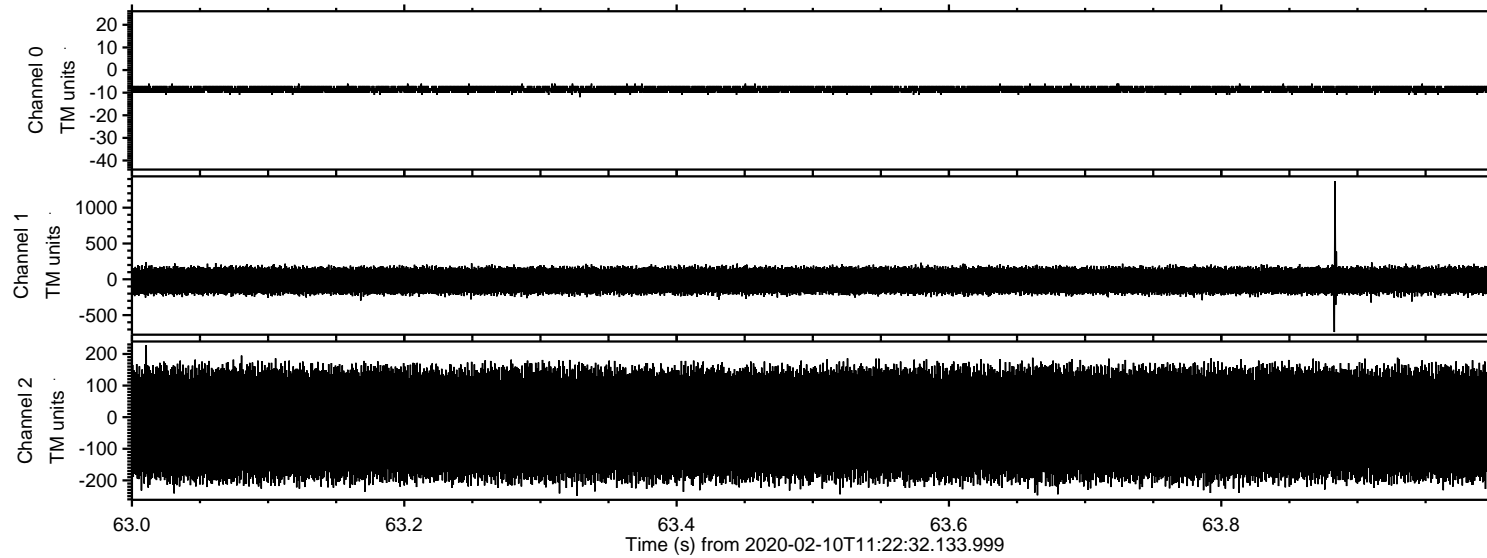

ELMAVAN 3D WAVEFORMS (Measured data sampled at 50 kHz) 51000 packets of 144 samples from 2020-02-10T11:22:32.133.999. Part 20/147

Processed Mon Feb 10 12:30:08 2020 by ELM ver.2012-10-06 from 001__elm20200210_112231__dat00.bin

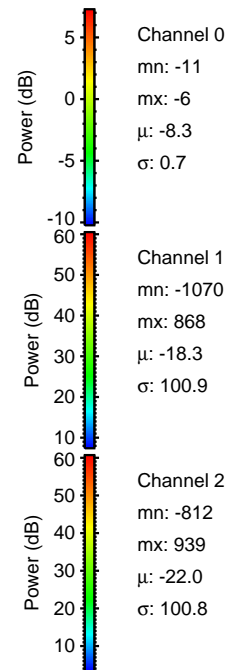
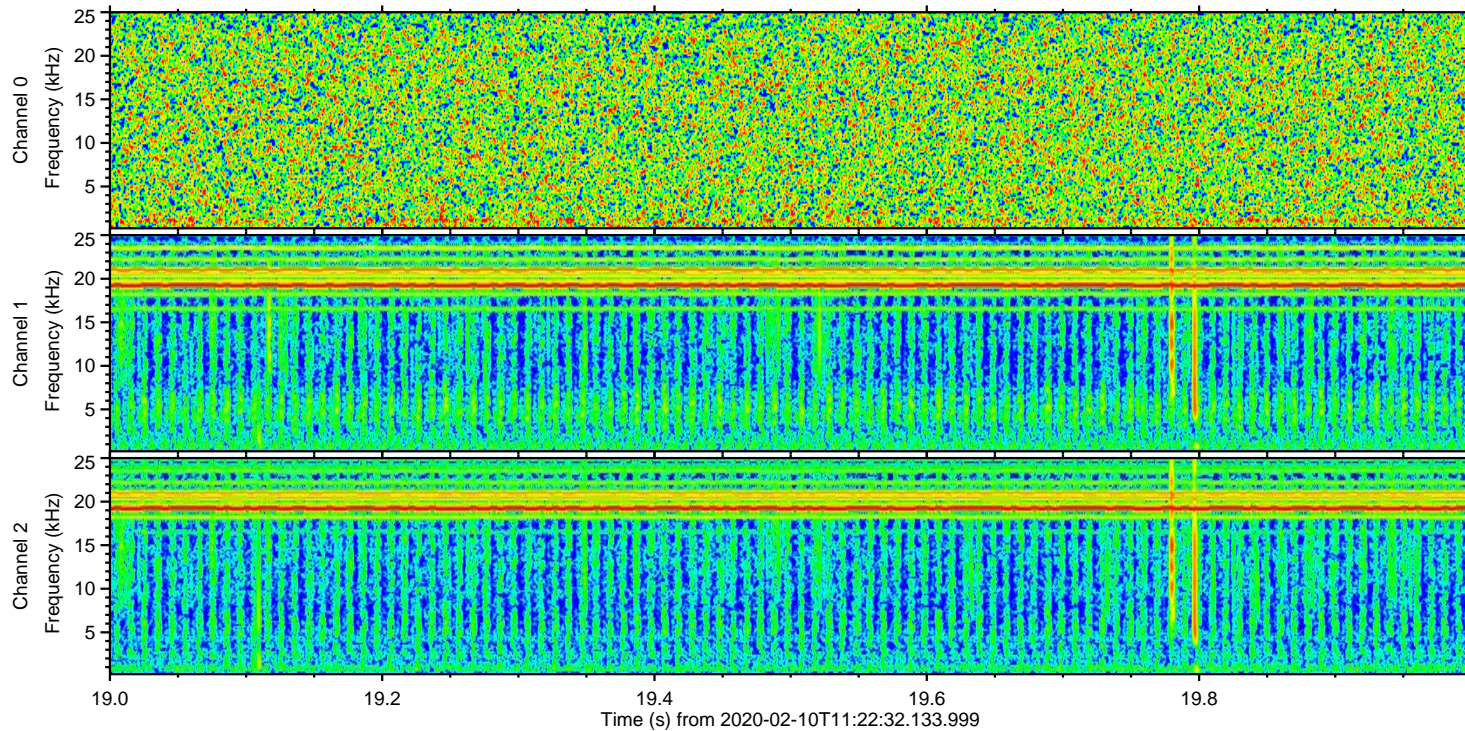
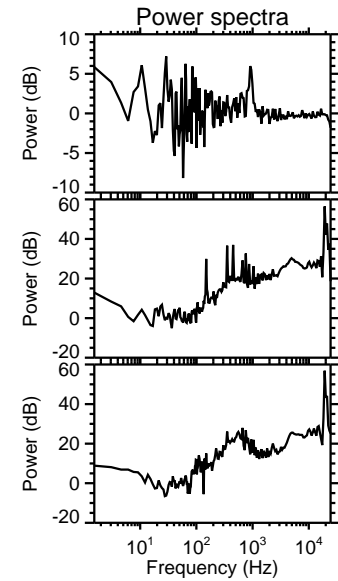
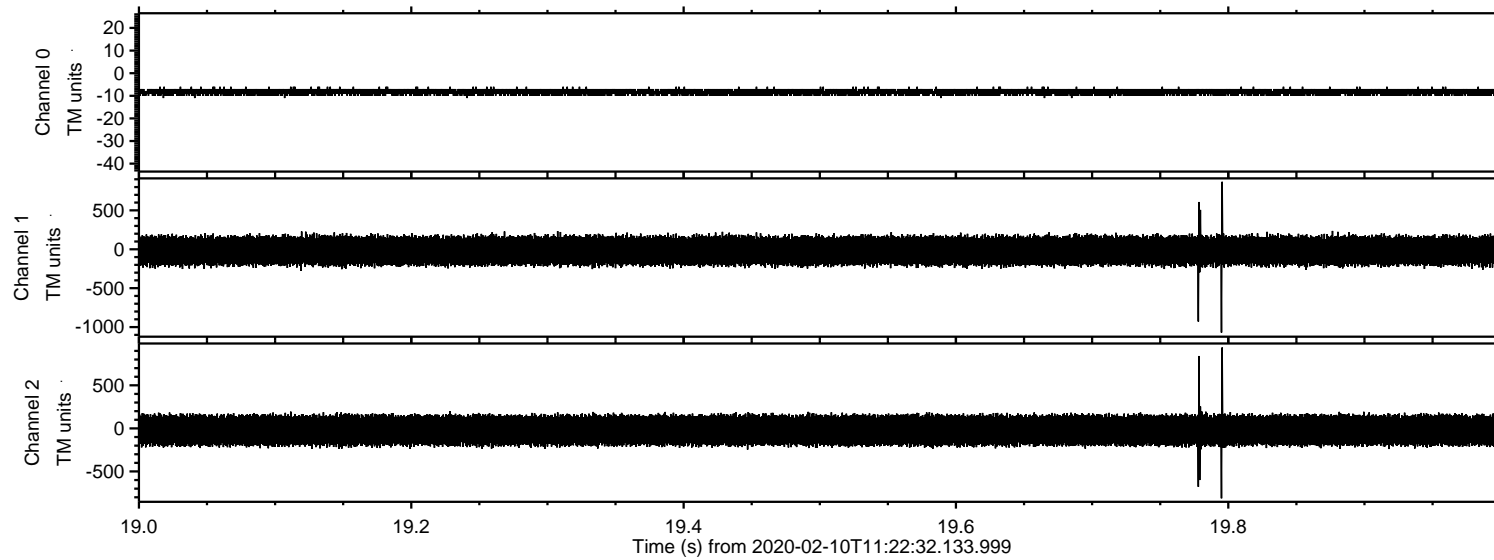

ELMAVAN 3D WAVEFORMS (Measured data sampled at 50 kHz) 51000 packets of 144 samples from 2020-02-10T11:22:32.133.999. Part 99/147

Processed Mon Feb 10 12:30:09 2020 by ELM ver.2012-10-06 from 001__elm20200210_112231__dat00.bin

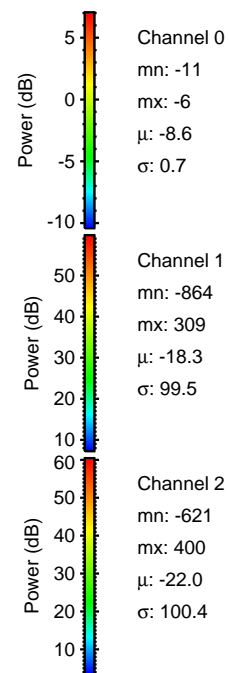
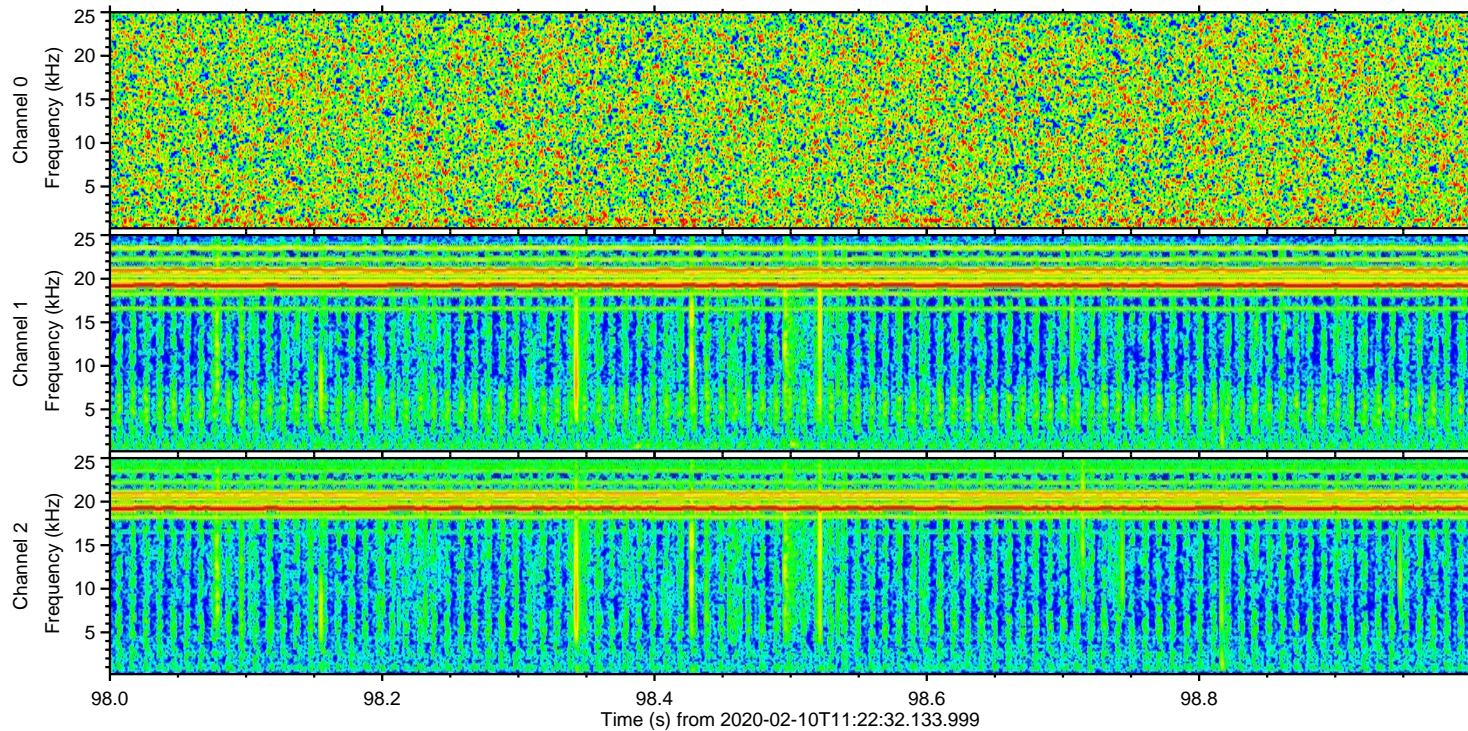
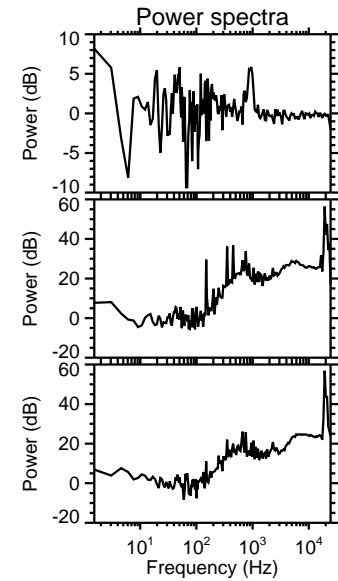
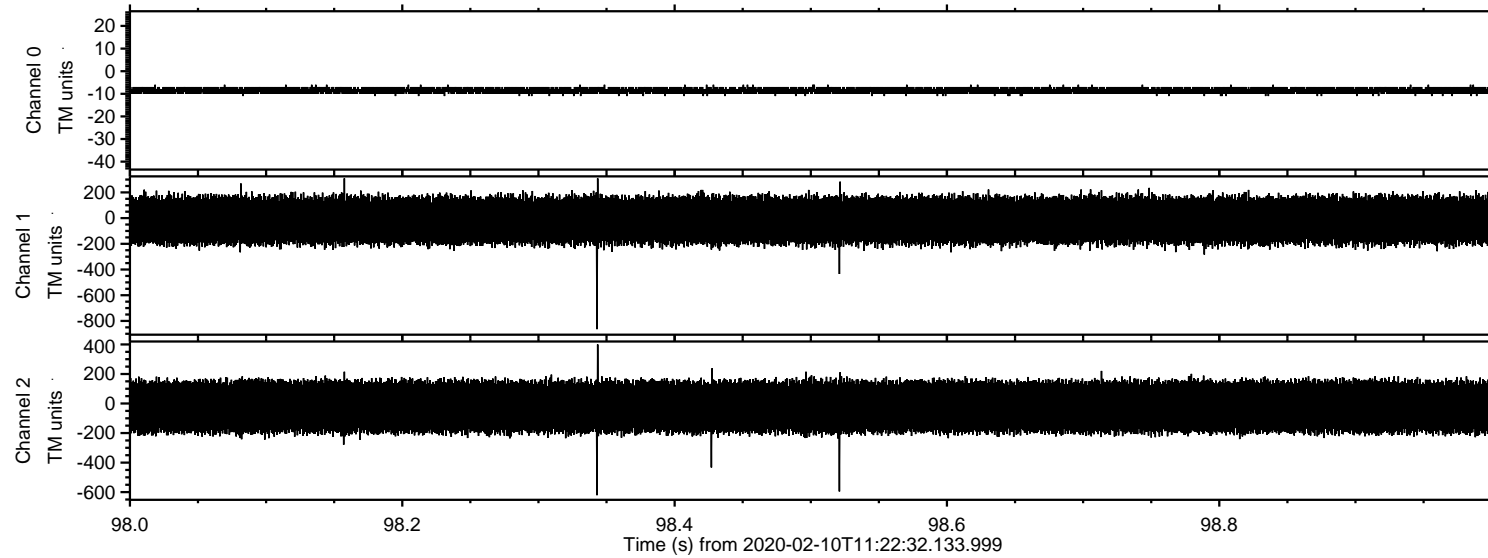

Channel 0
mn: -11
mx: -6
 μ : -8.6
 σ : 0.7

Channel 1
mn: -864
mx: 309
 μ : -18.3
 σ : 99.5

Channel 2
mn: -621
mx: 400
 μ : -22.0
 σ : 100.4

ELMAVAN 3D WAVEFORMS (Measured data sampled at 50 kHz) 51000 packets of 144 samples from 2020-02-10T11:22:32.133.999. Part 87/147

Processed Mon Feb 10 12:30:10 2020 by ELM ver.2012-10-06 from 001__elm20200210_112231__dat00.bin

