

# ELMAVAN 3D WAVEFORMS (Measured data sampled at 50 kHz) 51000 packets of 144 samples from 2020-01-28T17:19:12.350.000.

Processed Tue Jan 28 18:26:18 2020 by ELM ver.2012-10-06 from 001\_\_elm20200128\_171911\_\_dat00.bin

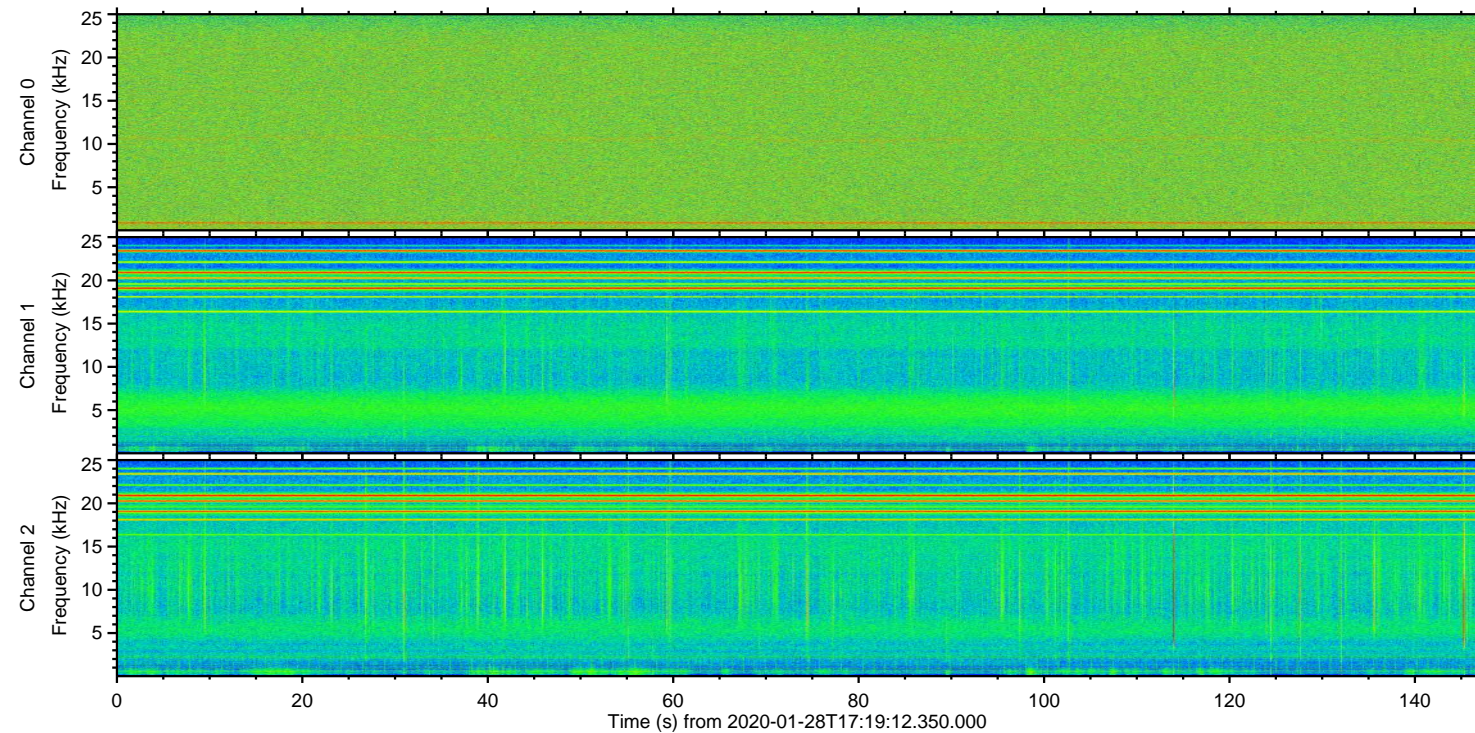

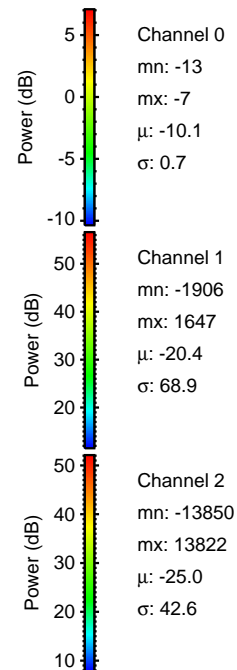
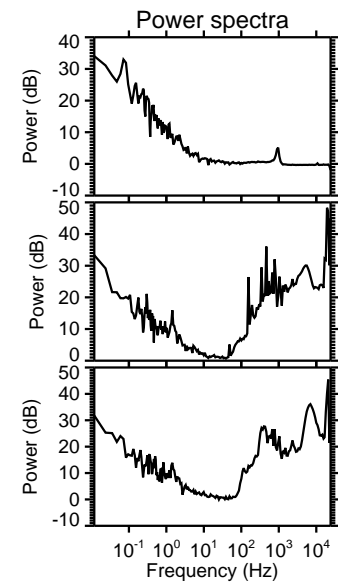
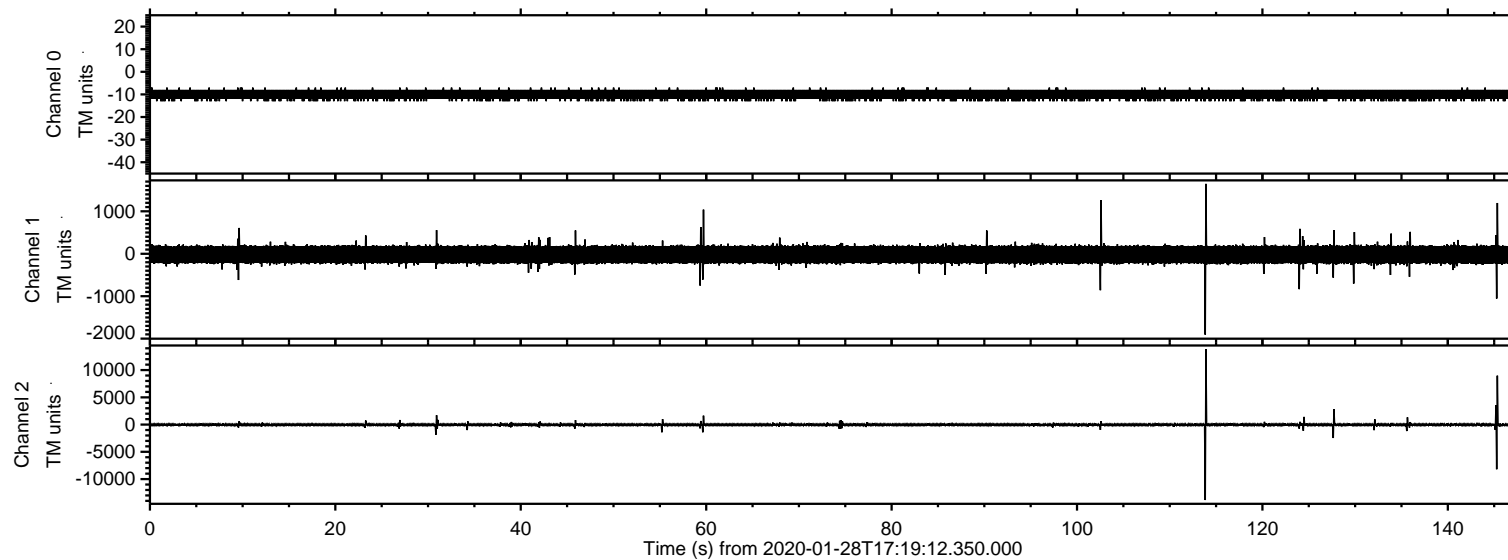

ELMAVAN 3D WAVEFORMS (Measured data sampled at 50 kHz) 51000 packets of 144 samples from 2020-01-28T17:19:12.350.000. Part 114/147

Processed Tue Jan 28 18:26:24 2020 by ELM ver.2012-10-06 from 001\_\_elm20200128\_171911\_\_dat00.bin

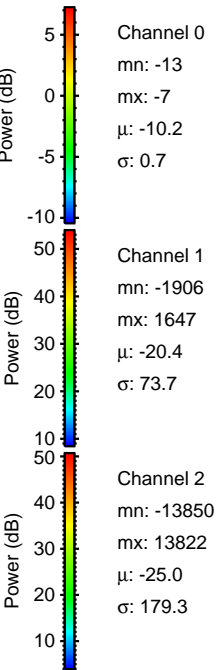
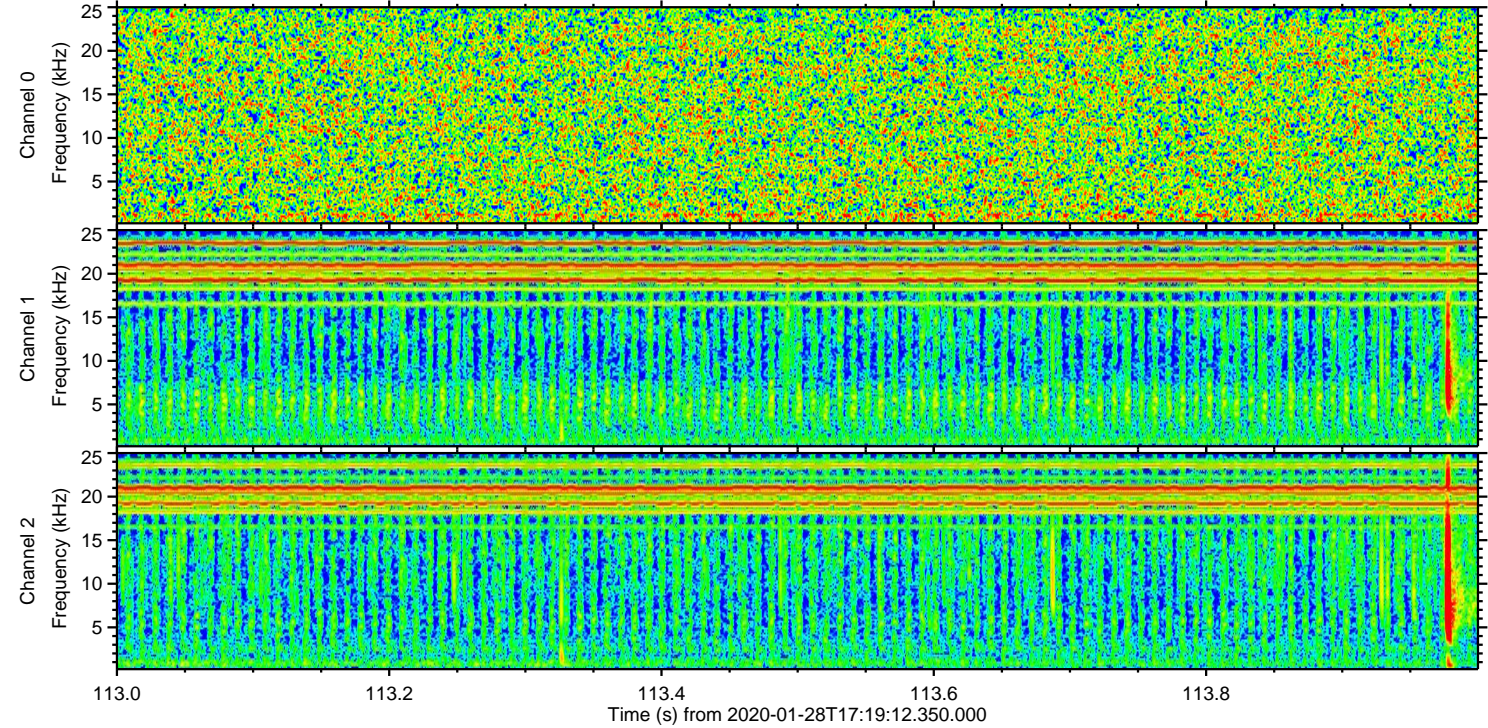
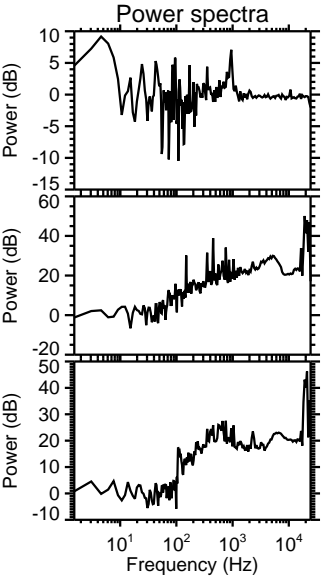
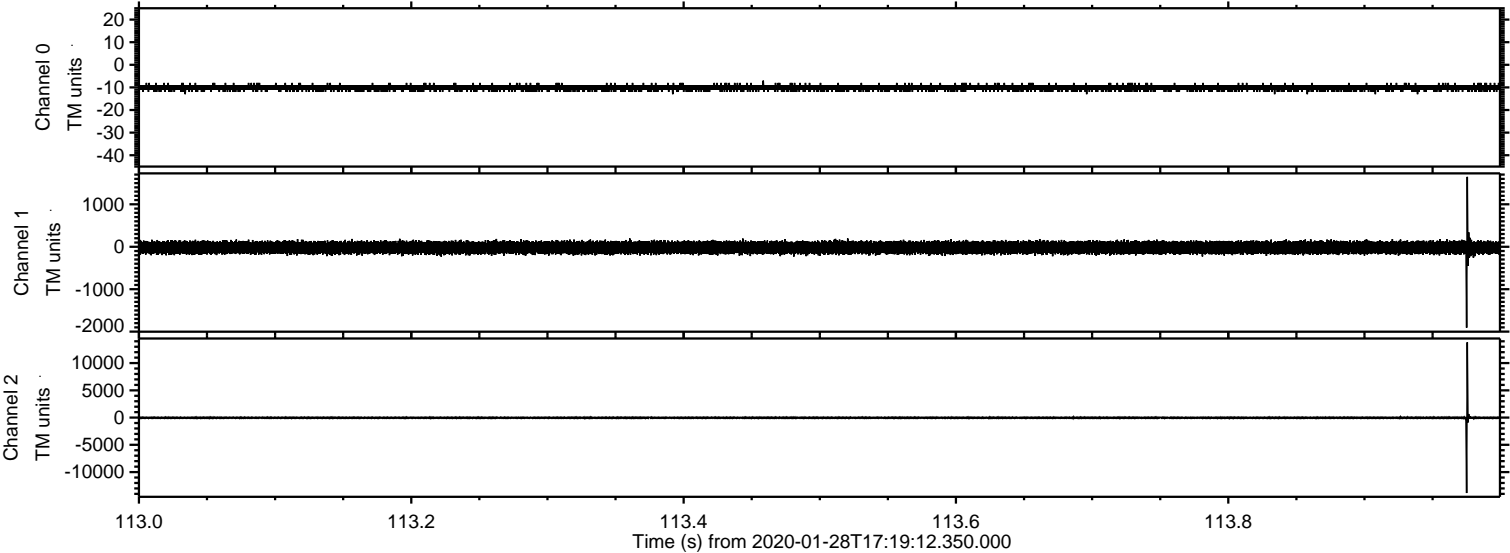



Processed Tue Jan 28 18:26:25 2020 by ELM ver.2012-10-06 from 001\_\_elm20200128\_171911\_\_dat00.bin

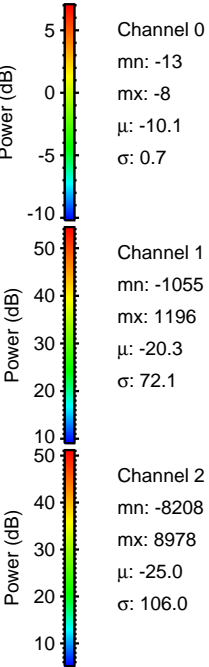
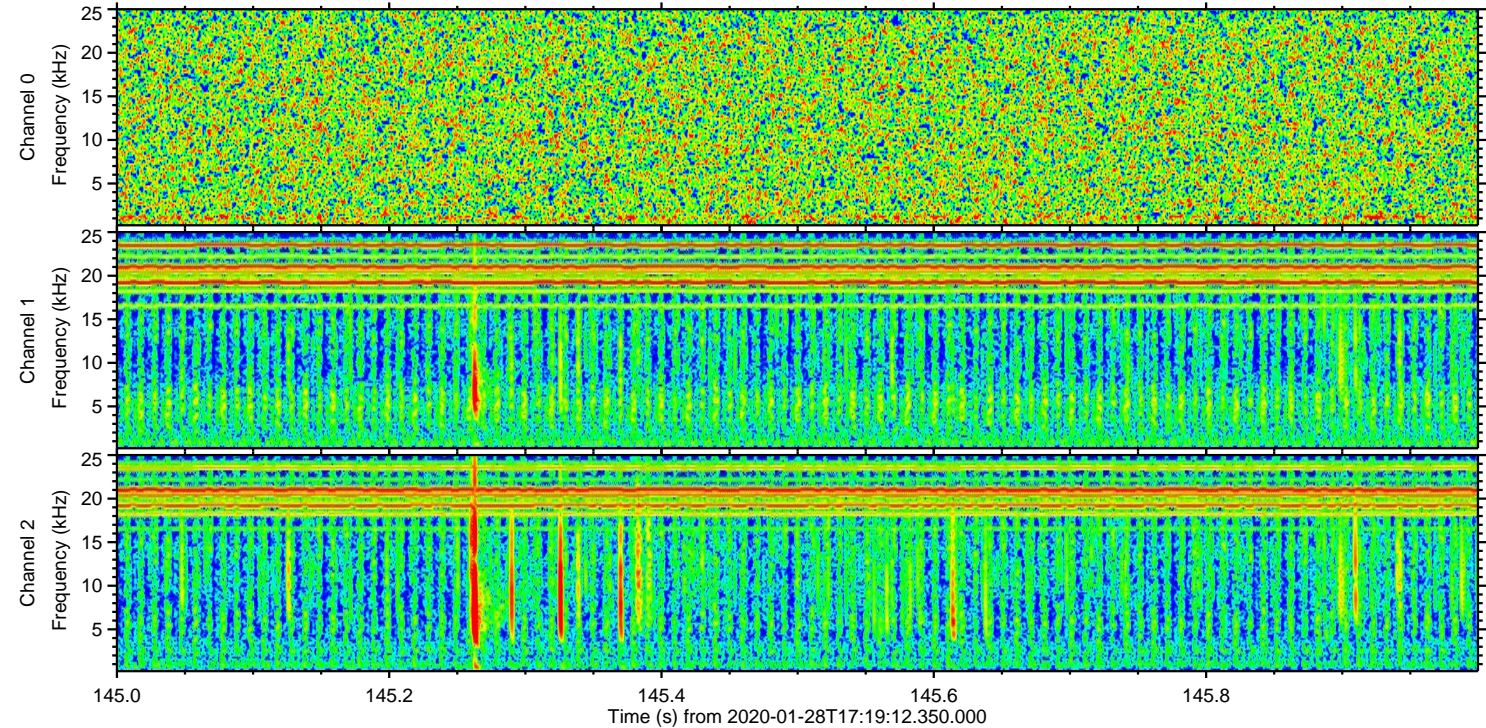
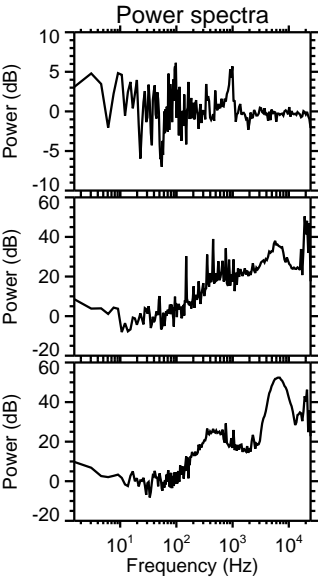
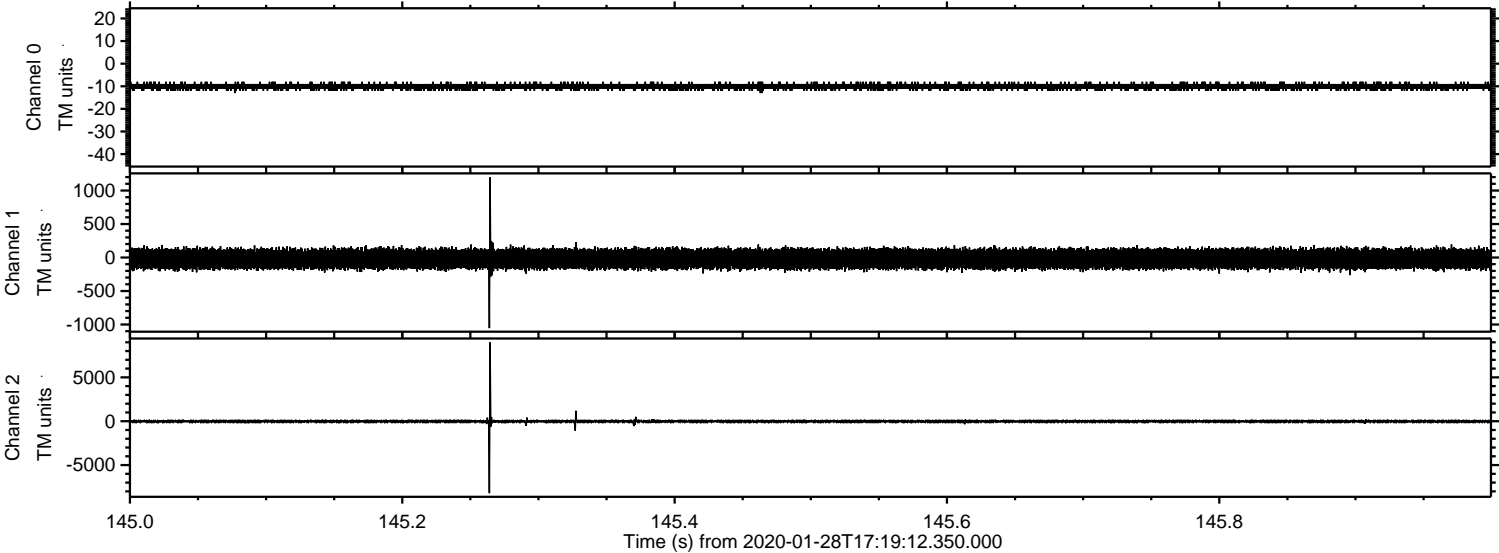

Channel 0  
mn: -13  
mx: -8  
 $\mu$ : -10.1  
 $\sigma$ : 0.7

Channel 1  
mn: -1055  
mx: 1196  
 $\mu$ : -20.3  
 $\sigma$ : 72.1

Channel 2  
mn: -8208  
mx: 8978  
 $\mu$ : -25.0  
 $\sigma$ : 106.0



ELMAVAN 3D WAVEFORMS (Measured data sampled at 50 kHz) 51000 packets of 144 samples from 2020-01-28T17:19:12.350.000. Part 128/147

Processed Tue Jan 28 18:26:26 2020 by ELM ver.2012-10-06 from 001\_\_elm20200128\_171911\_\_dat00.bin

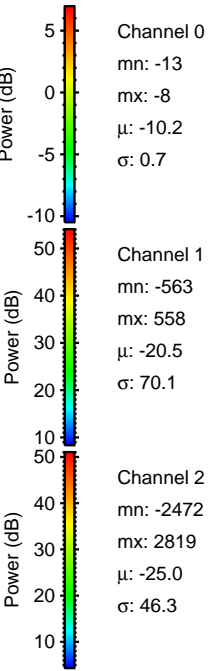
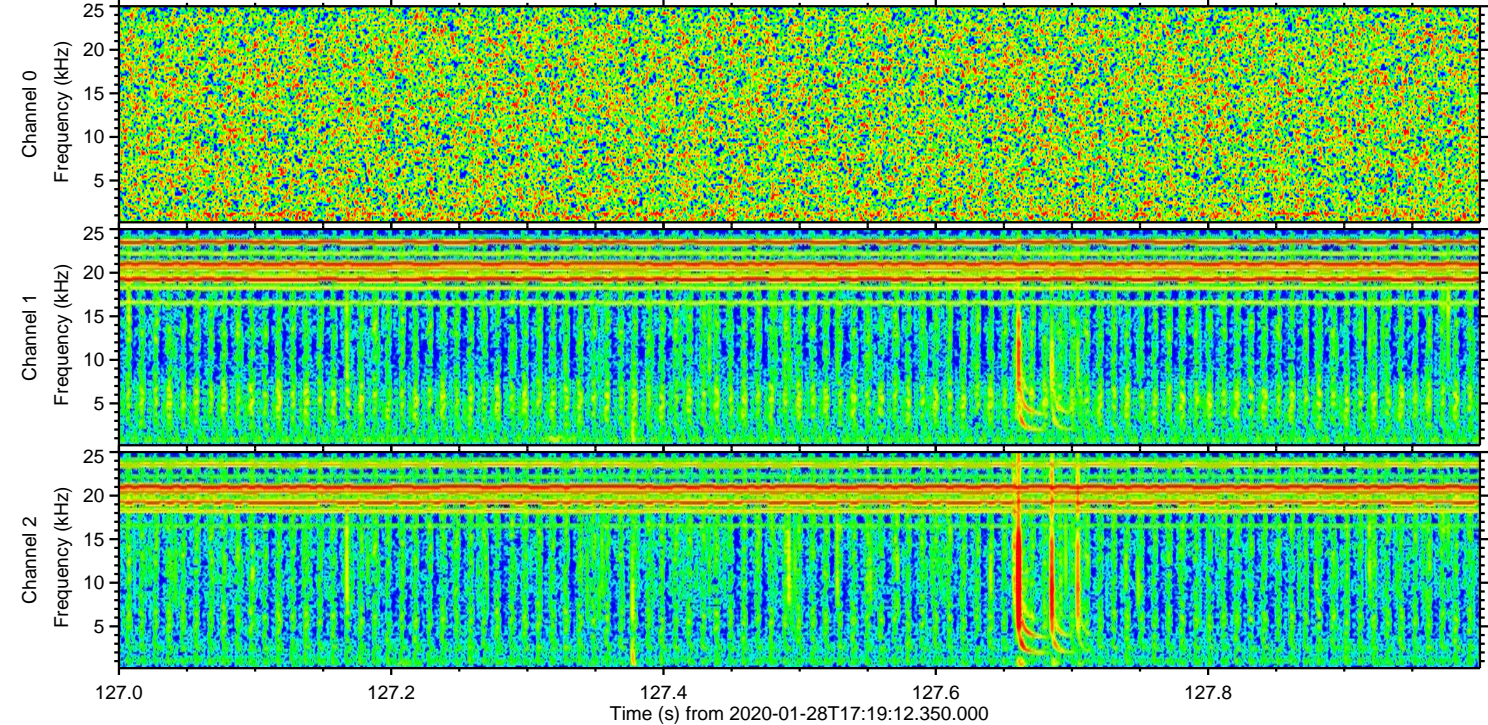
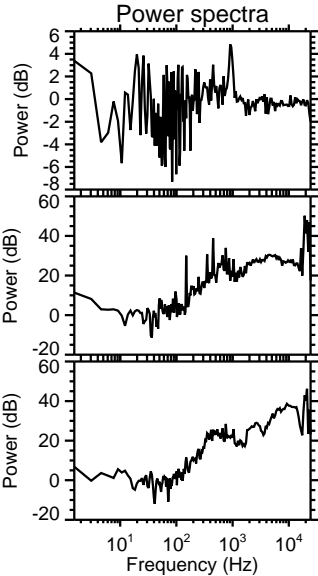
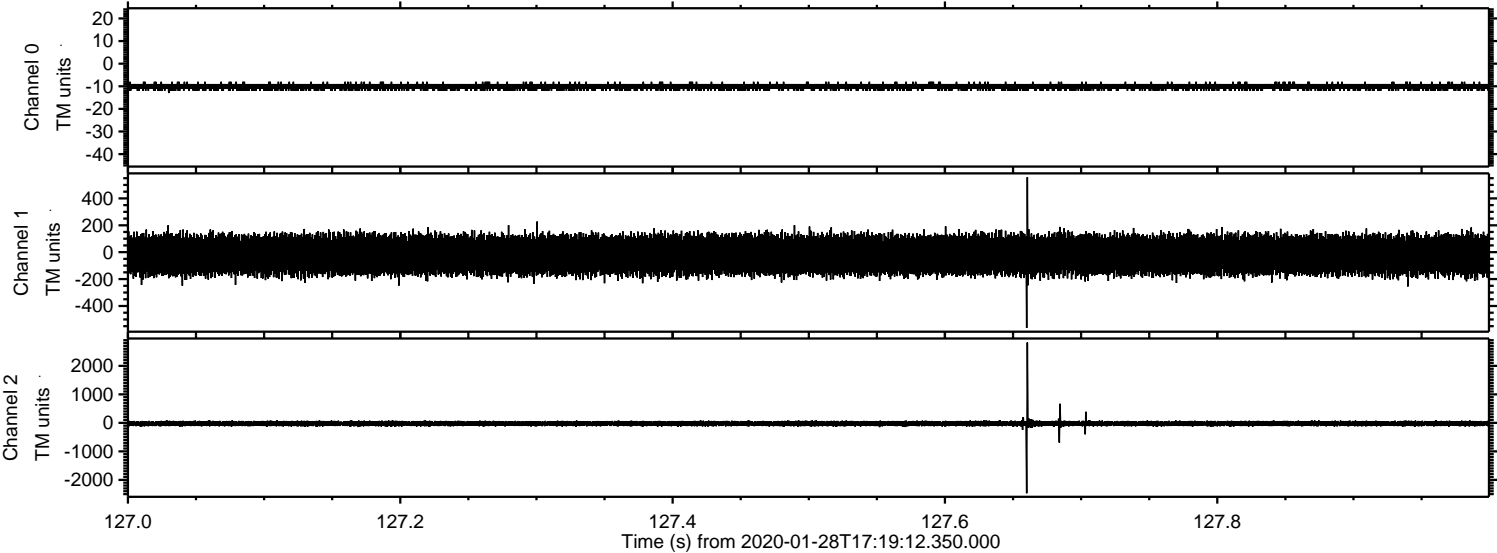



# ELMAVAN 3D WAVEFORMS (Measured data sampled at 50 kHz) 51000 packets of 144 samples from 2020-01-28T17:19:12.350.000. Part 31/147

Processed Tue Jan 28 18:26:26 2020 by ELM ver.2012-10-06 from 001\_\_elm20200128\_171911\_\_dat00.bin

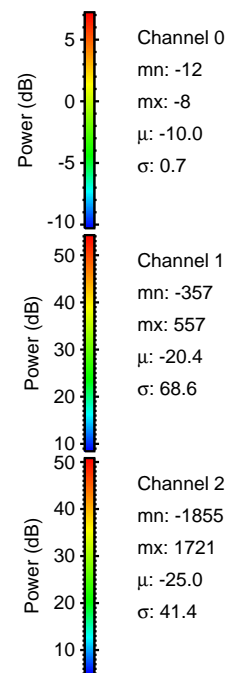
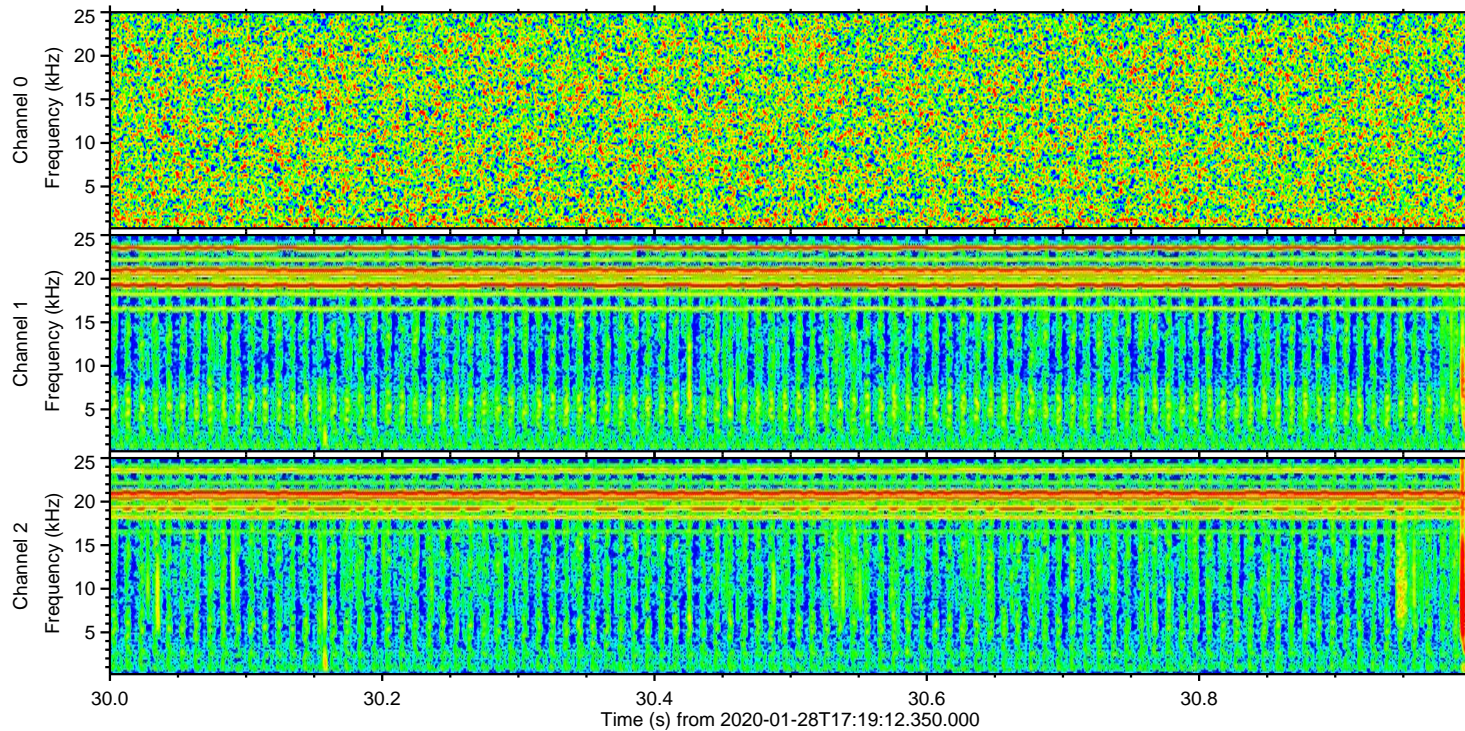
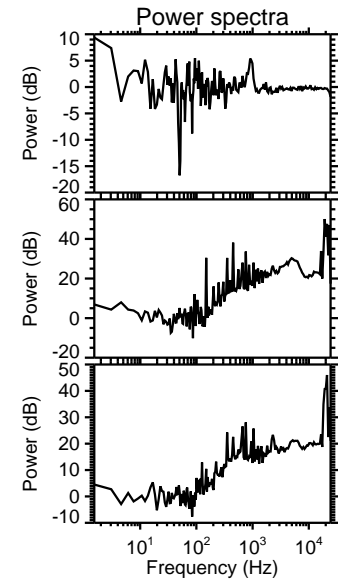
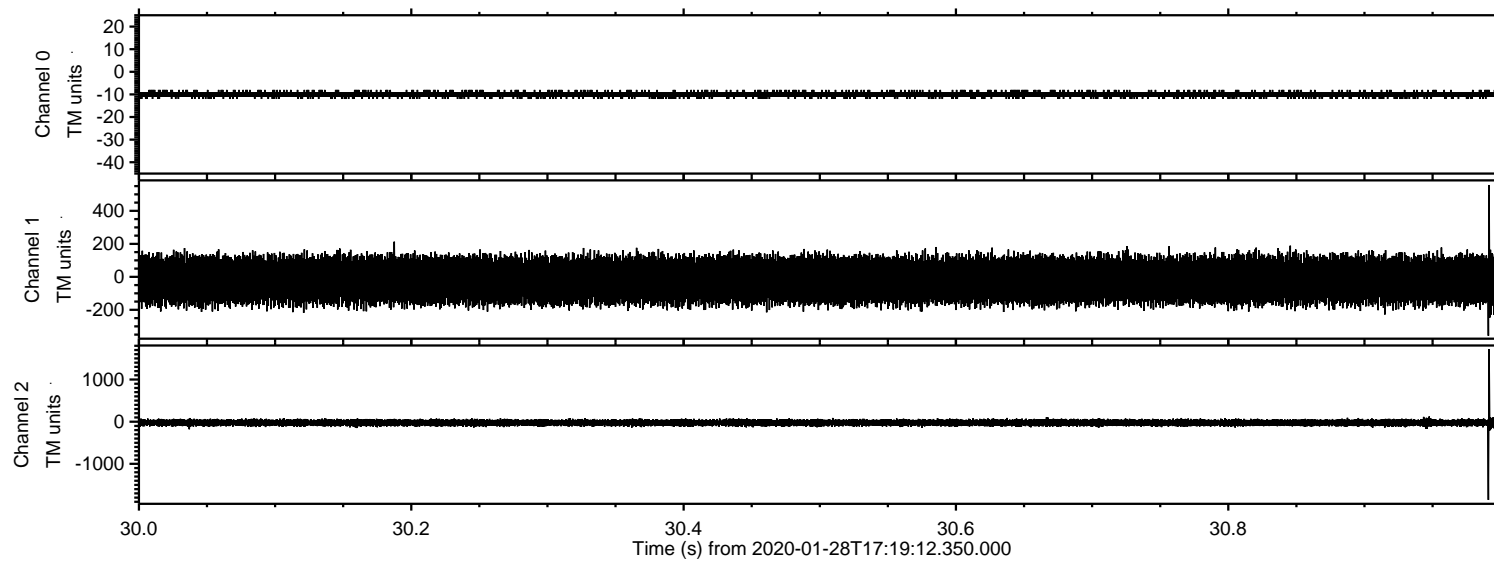



# ELMAVAN 3D WAVEFORMS (Measured data sampled at 50 kHz) 51000 packets of 144 samples from 2020-01-28T17:19:12.350.000. Part 60/147

Processed Tue Jan 28 18:26:27 2020 by ELM ver.2012-10-06 from 001\_\_elm20200128\_171911\_\_dat00.bin

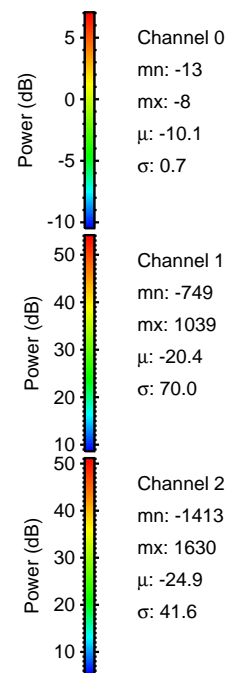
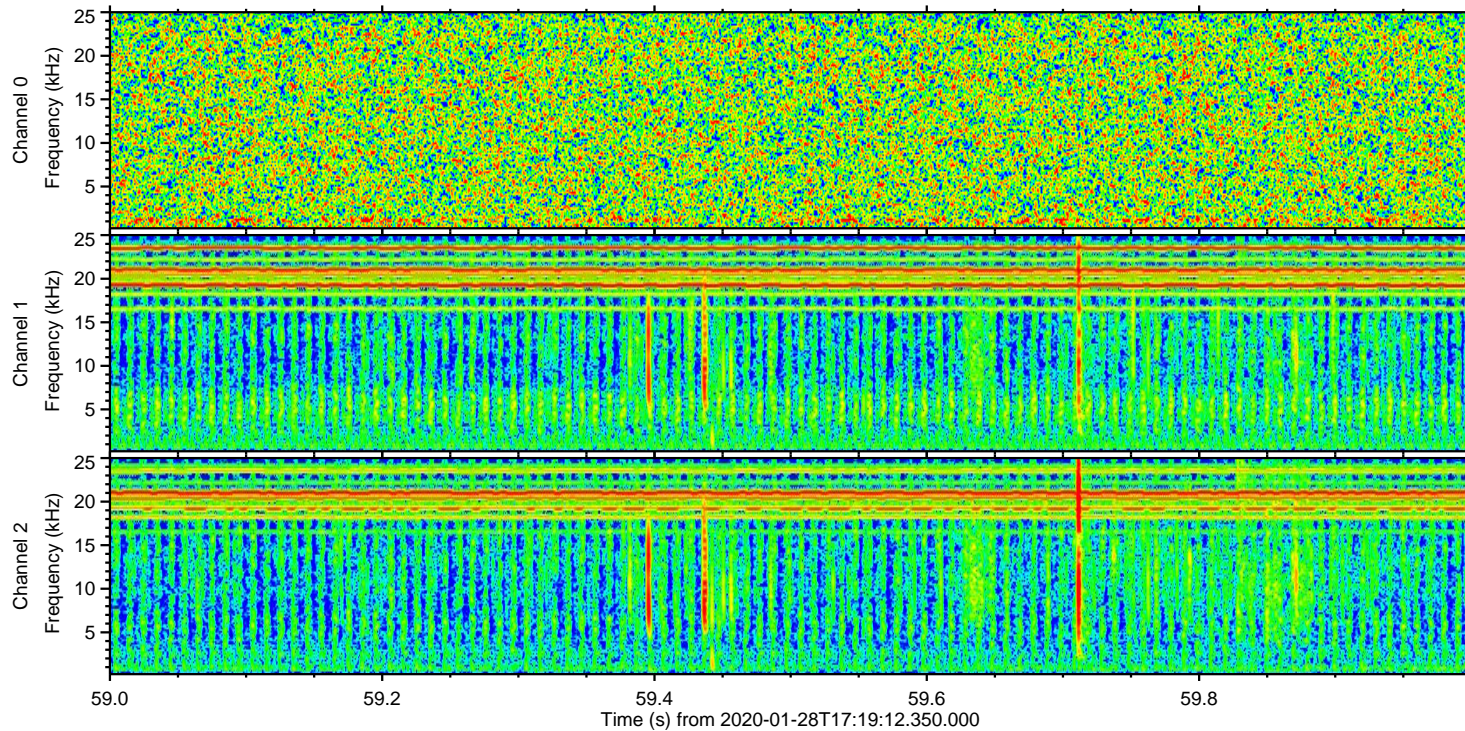
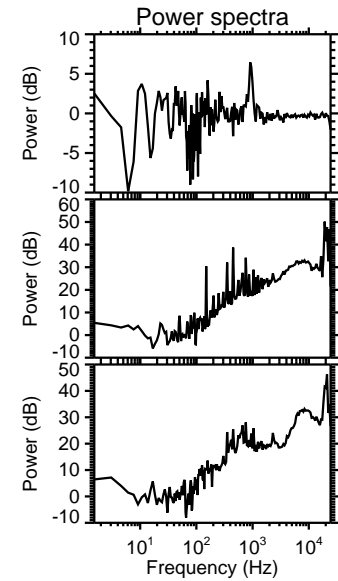
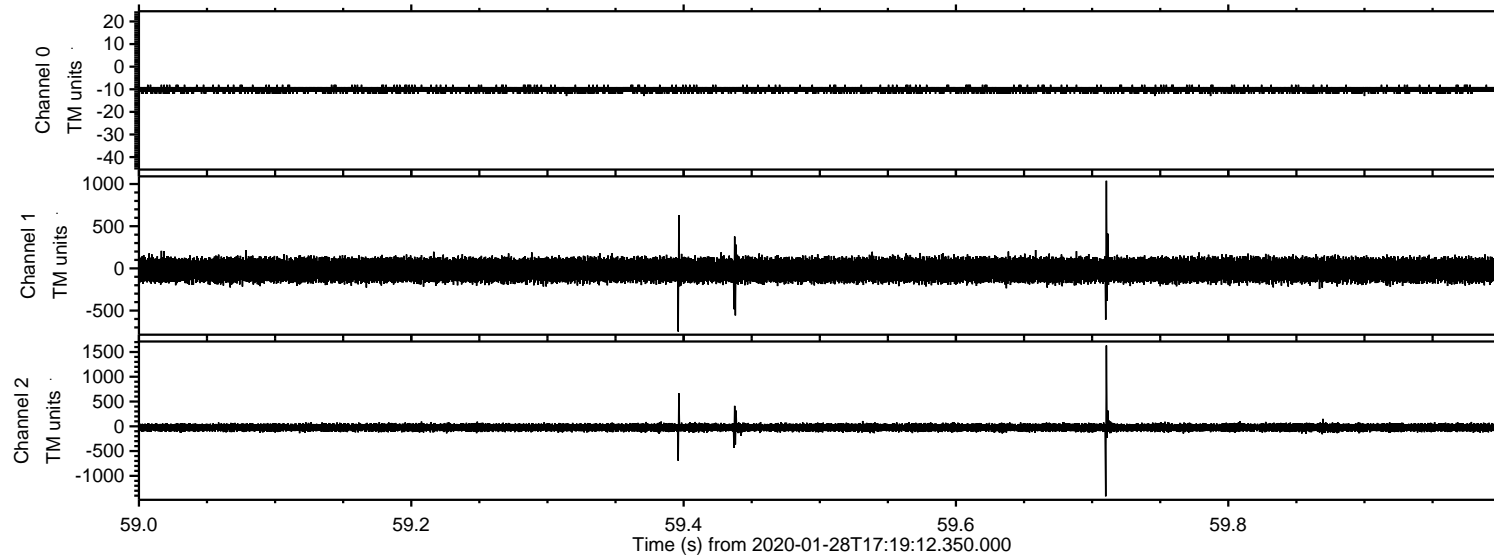



ELMAVAN 3D WAVEFORMS (Measured data sampled at 50 kHz) 51000 packets of 144 samples from 2020-01-28T17:19:12.350.000. Part 125/147

Processed Tue Jan 28 18:26:28 2020 by ELM ver.2012-10-06 from 001\_\_elm20200128\_171911\_\_dat00.bin

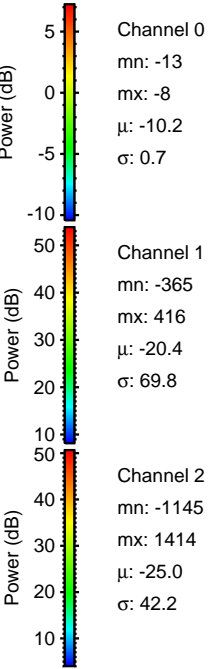
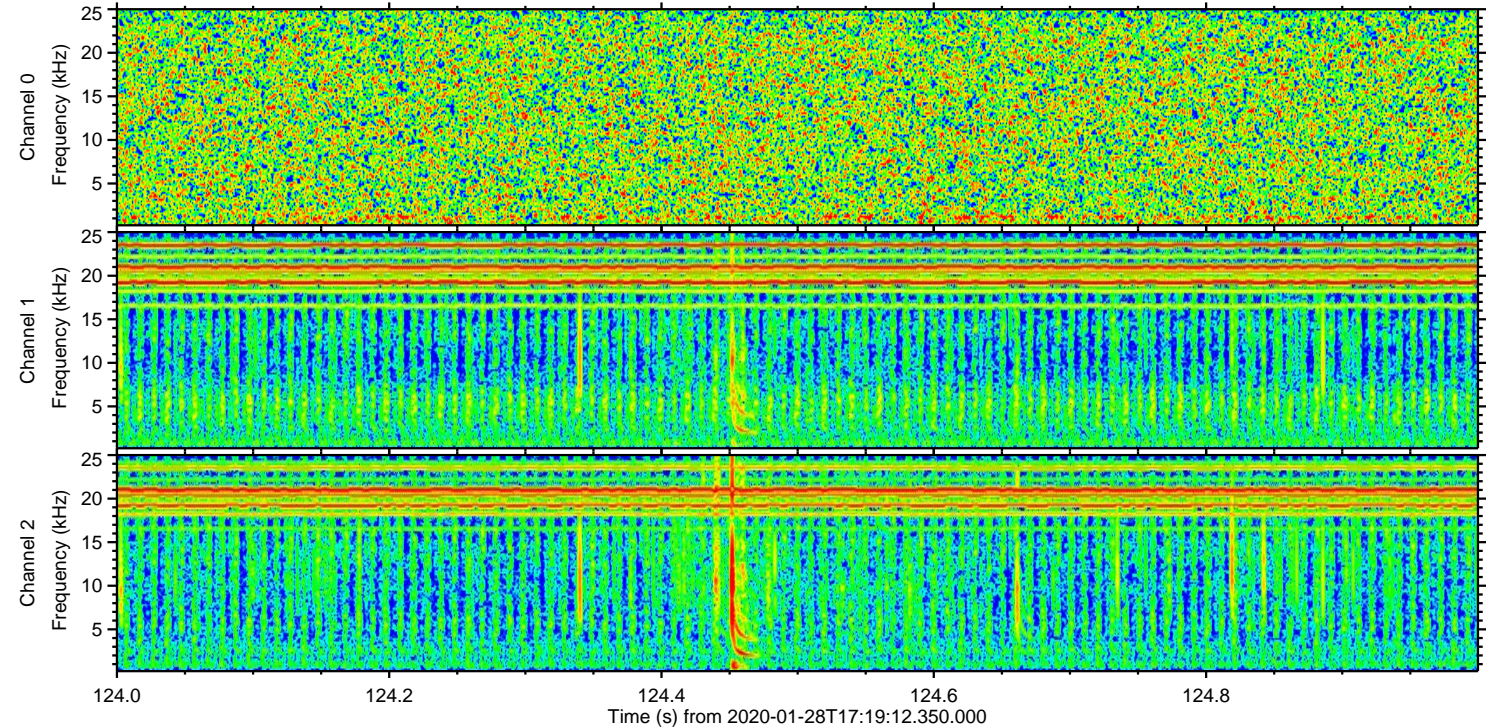
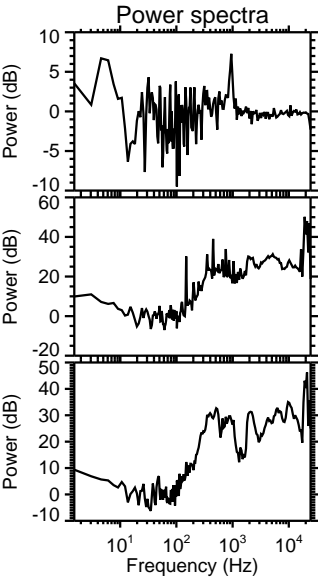
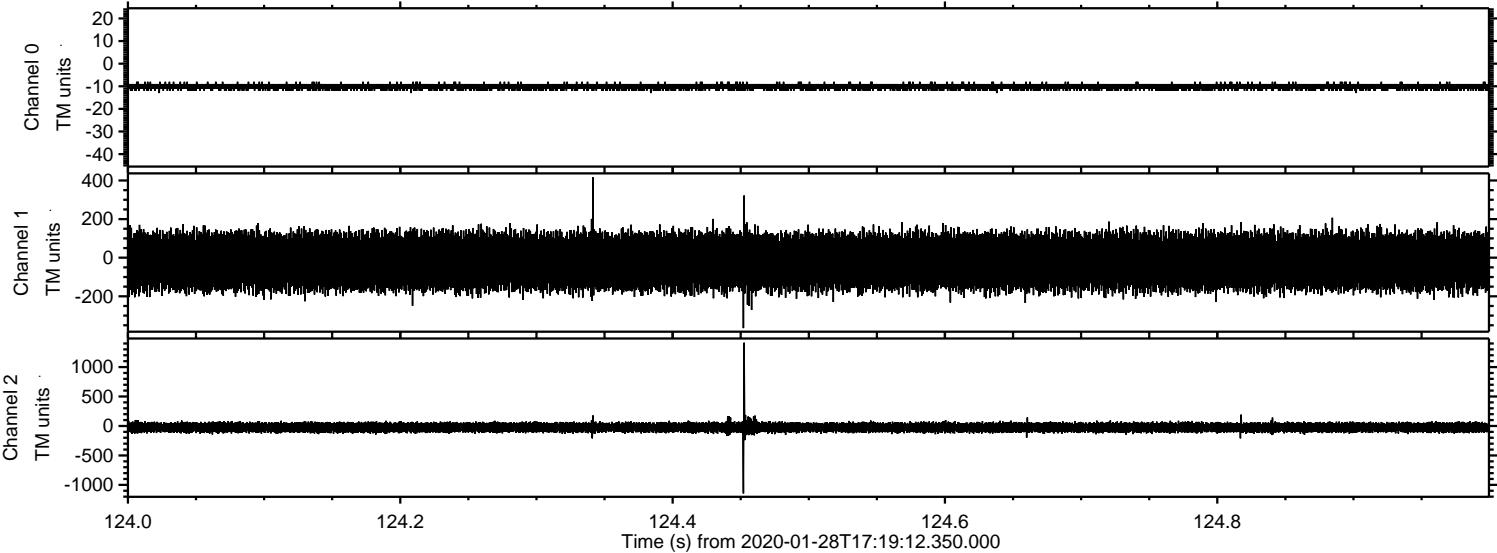



# ELMAVAN 3D WAVEFORMS (Measured data sampled at 50 kHz) 51000 packets of 144 samples from 2020-01-28T17:19:12.350.000. Part 56/147

Processed Tue Jan 28 18:26:28 2020 by ELM ver.2012-10-06 from 001\_\_elm20200128\_171911\_\_dat00.bin

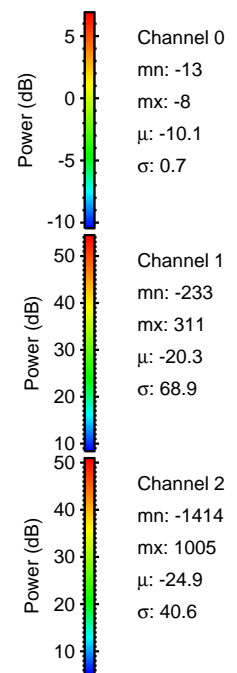
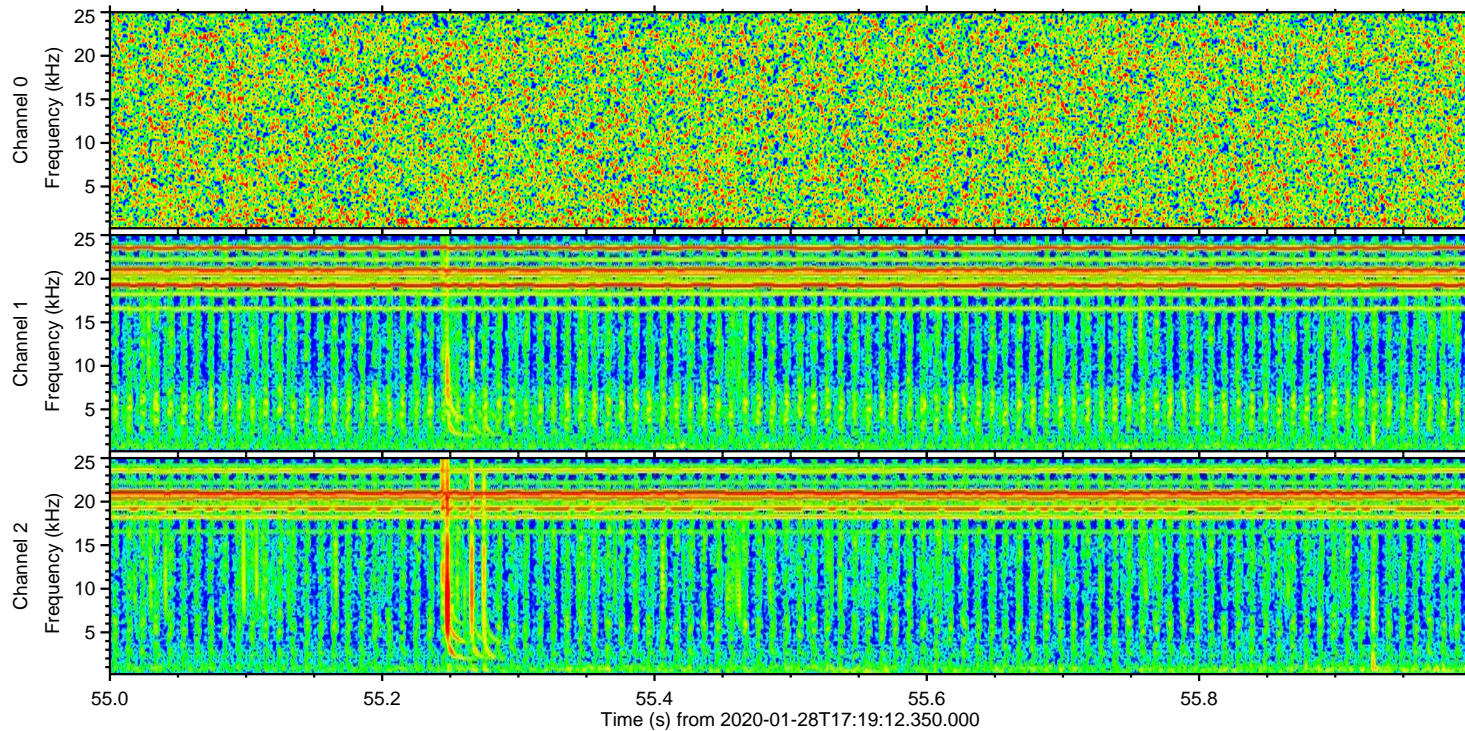
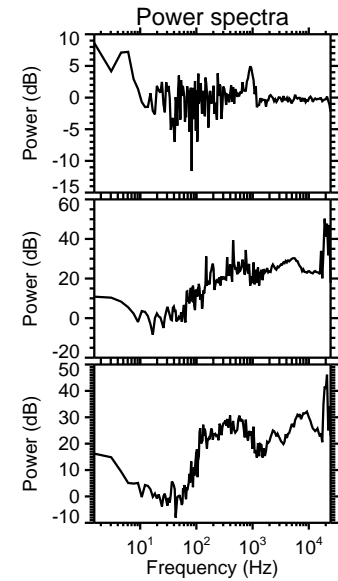
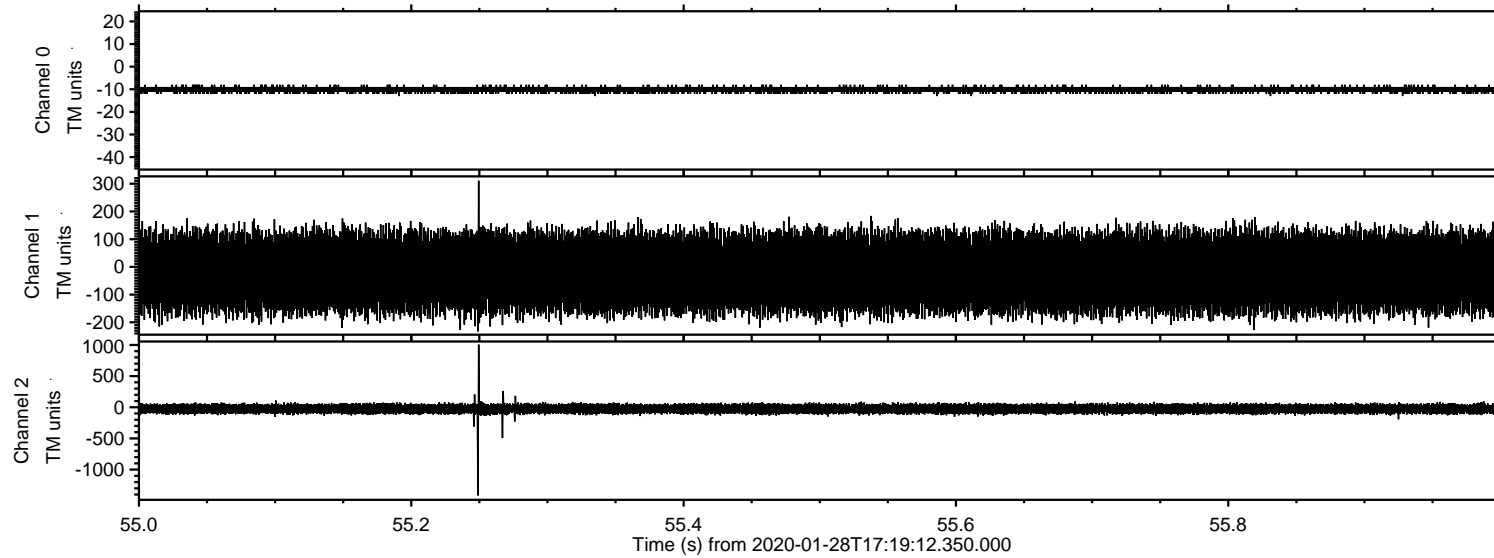



ELMAVAN 3D WAVEFORMS (Measured data sampled at 50 kHz) 51000 packets of 144 samples from 2020-01-28T17:19:12.350.000. Part 136/147

Processed Tue Jan 28 18:26:29 2020 by ELM ver.2012-10-06 from 001\_\_elm20200128\_171911\_\_dat00.bin

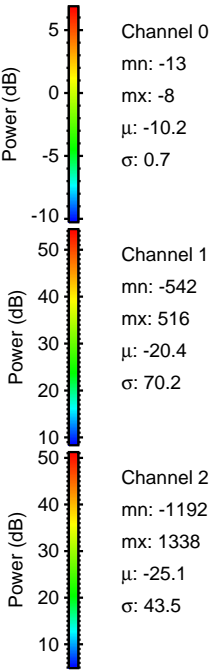
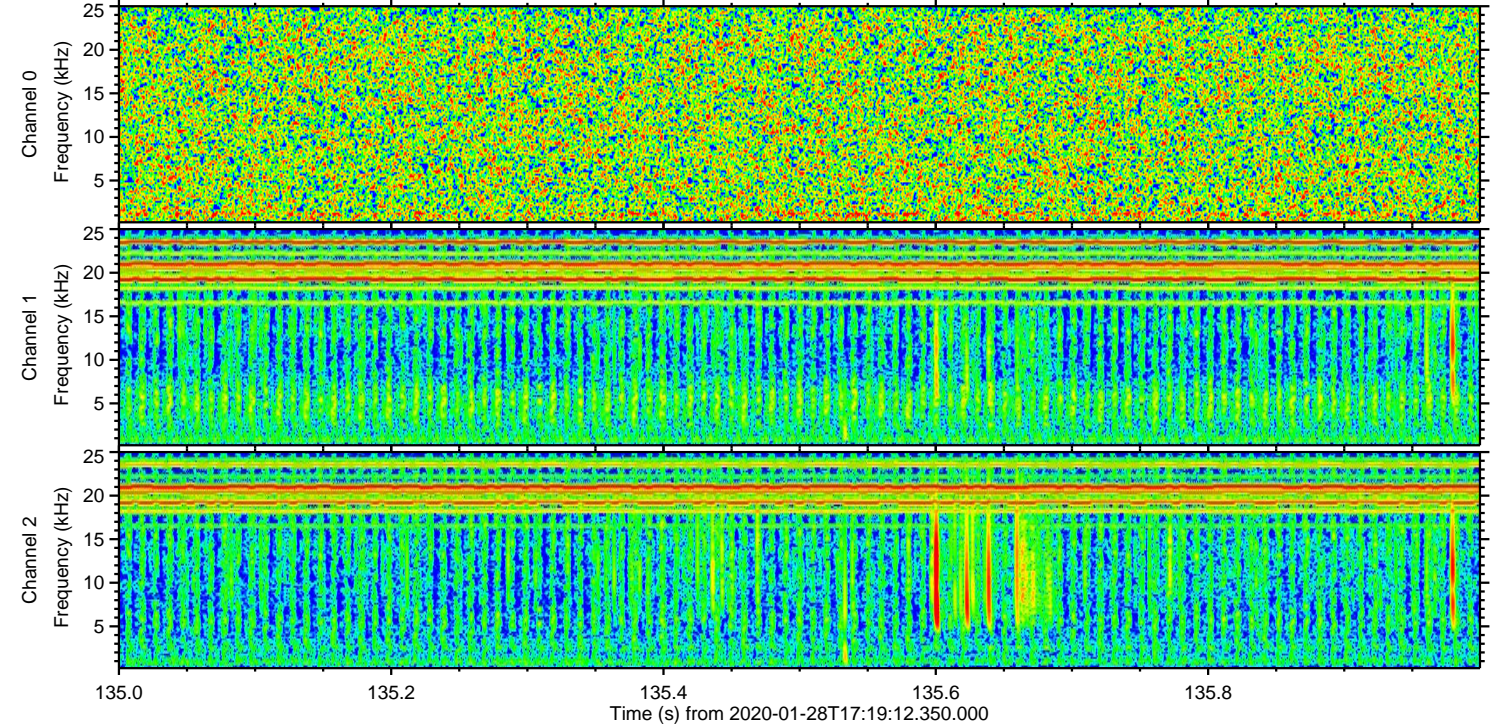
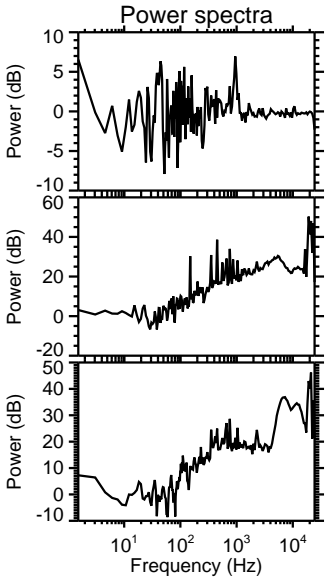
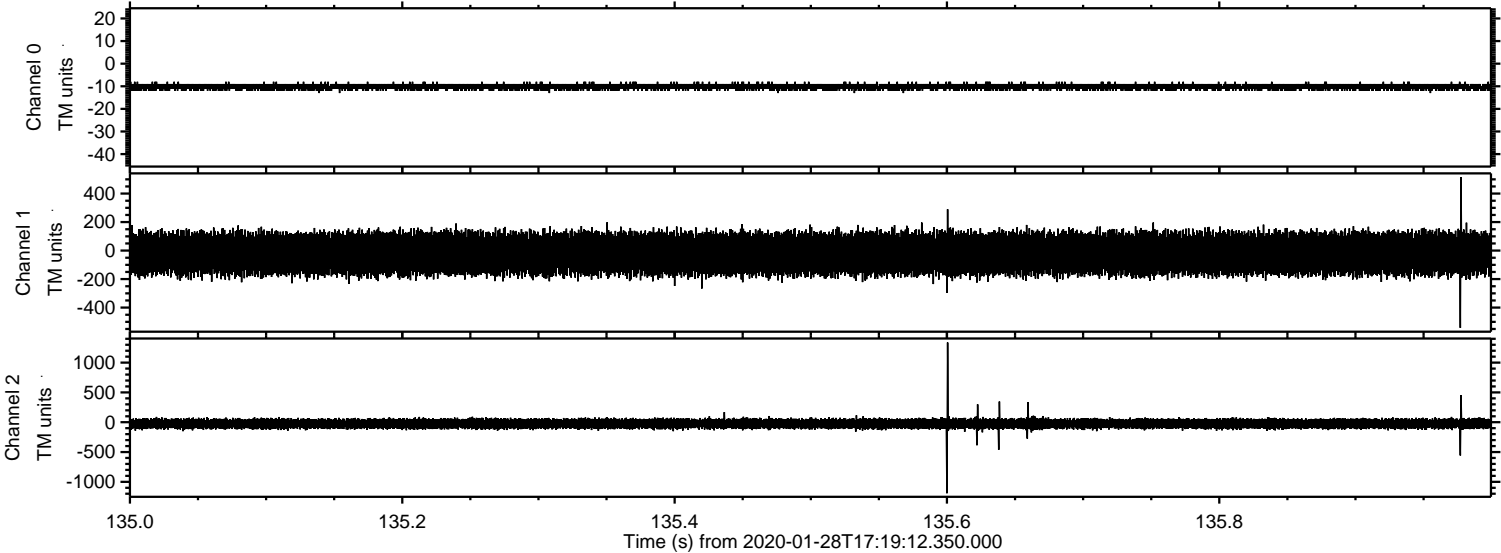



ELMAVAN 3D WAVEFORMS (Measured data sampled at 50 kHz) 51000 packets of 144 samples from 2020-01-28T17:19:12.350.000. Part 103/147

Processed Tue Jan 28 18:26:30 2020 by ELM ver.2012-10-06 from 001\_\_elm20200128\_171911\_\_dat00.bin

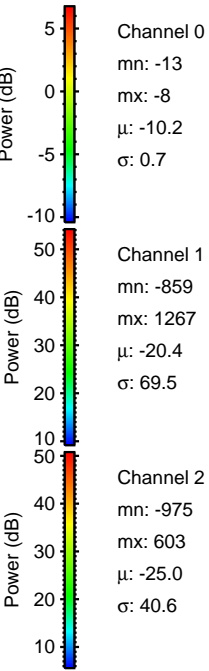
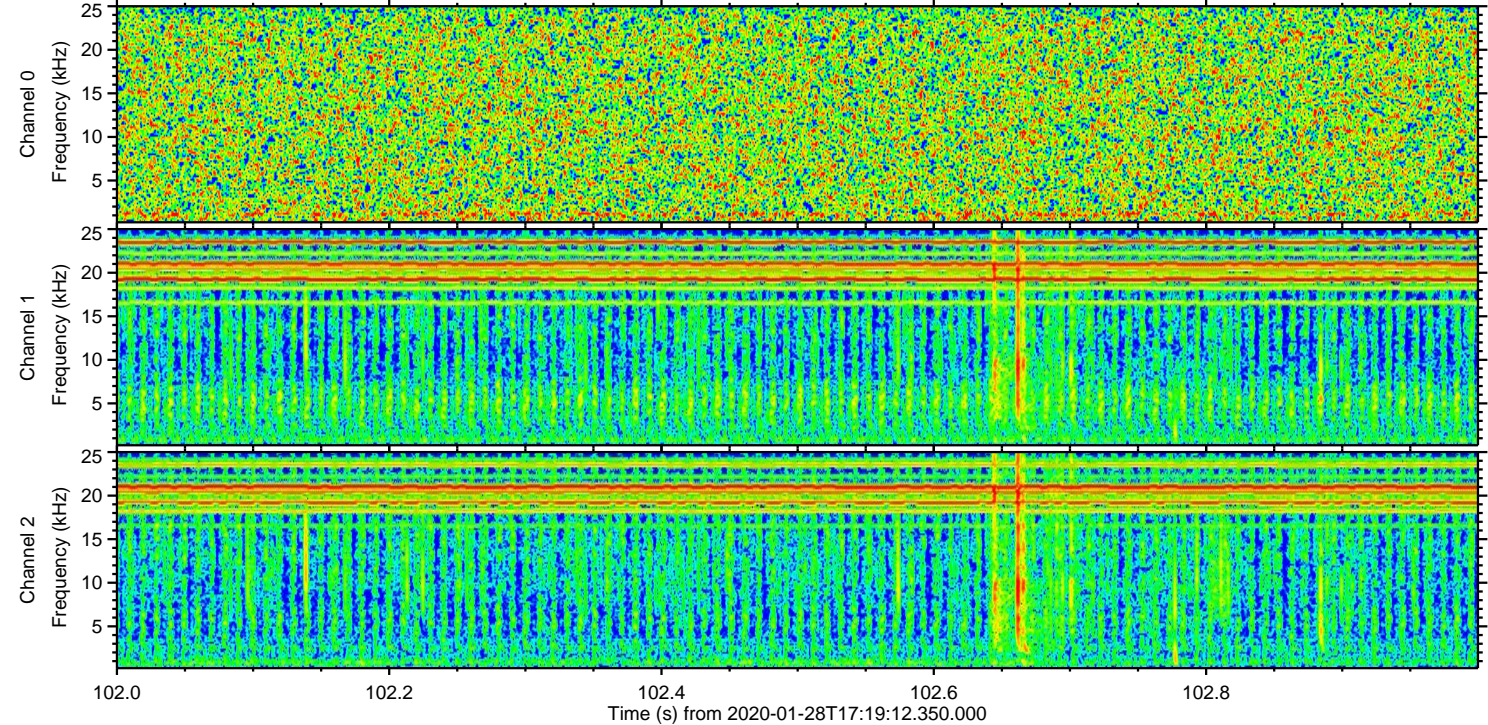
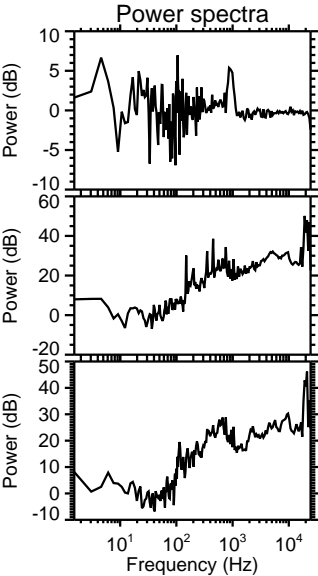
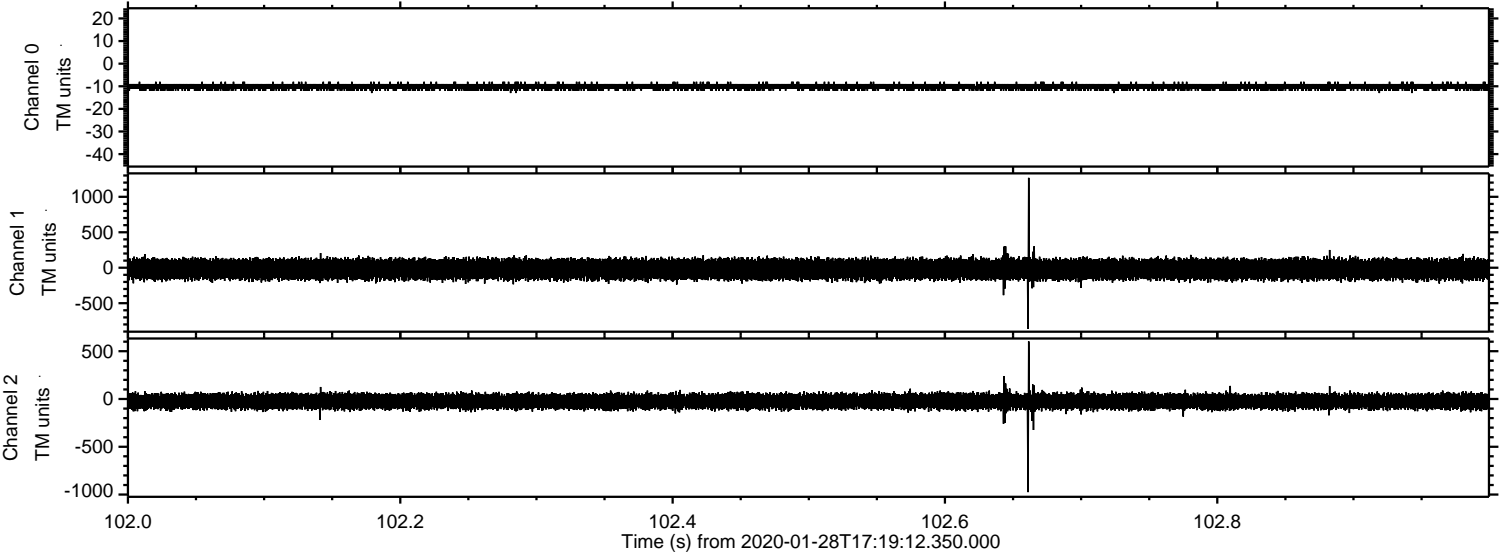



# ELMAVAN 3D WAVEFORMS (Measured data sampled at 50 kHz) 51000 packets of 144 samples from 2020-01-28T17:19:12.350.000. Part 30/147

Processed Tue Jan 28 18:26:30 2020 by ELM ver.2012-10-06 from 001\_\_elm20200128\_171911\_\_dat00.bin

