

# ELMAVAN 3D WAVEFORMS (Measured data sampled at 50 kHz) 51000 packets of 144 samples from 2020-01-28T12:08:59.533.999.

Processed Tue Jan 28 13:16:20 2020 by ELM ver.2012-10-06 from 001\_\_elm20200128\_120858\_\_dat00.bin

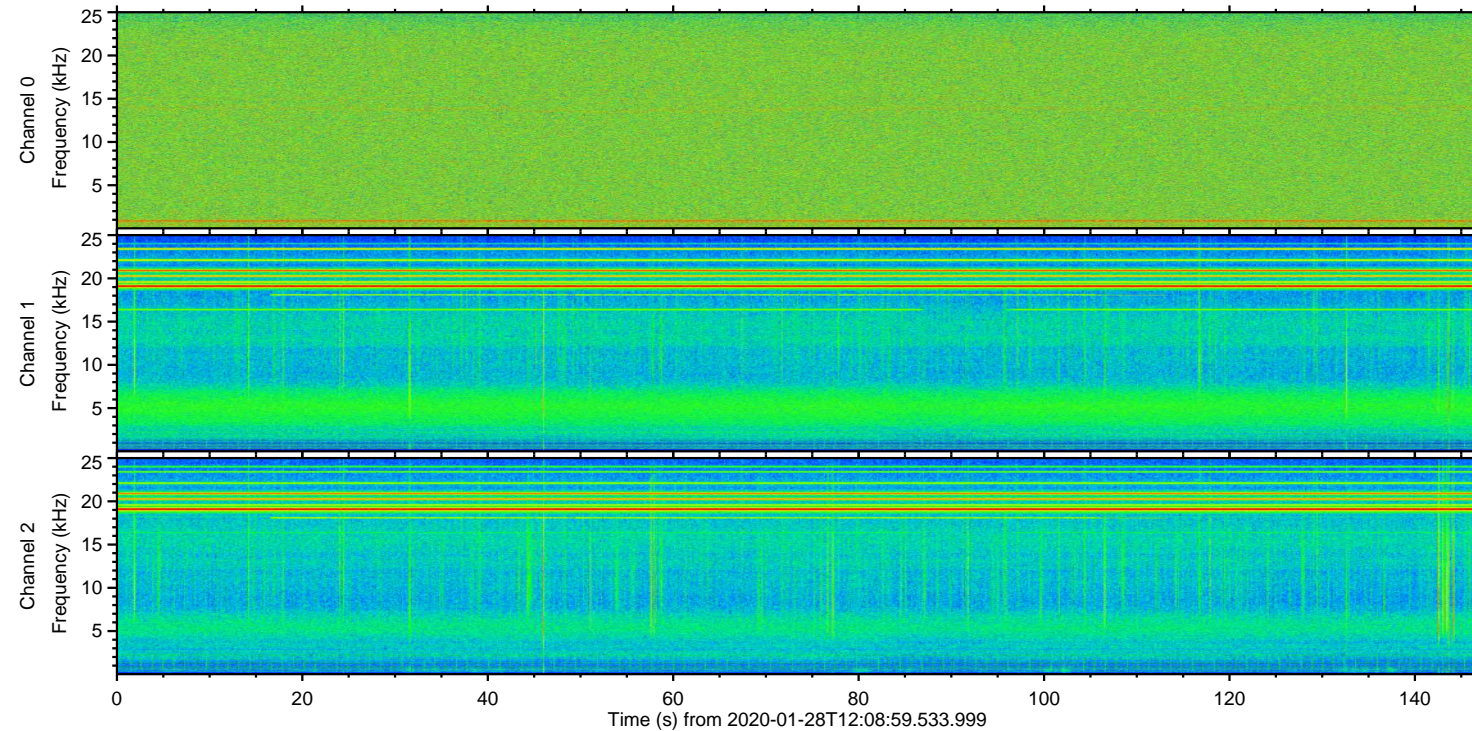

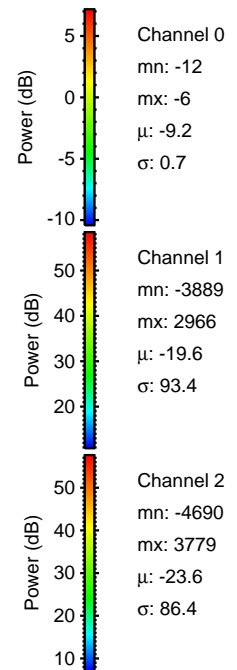
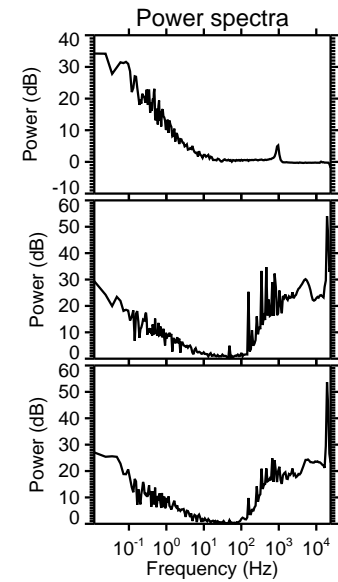
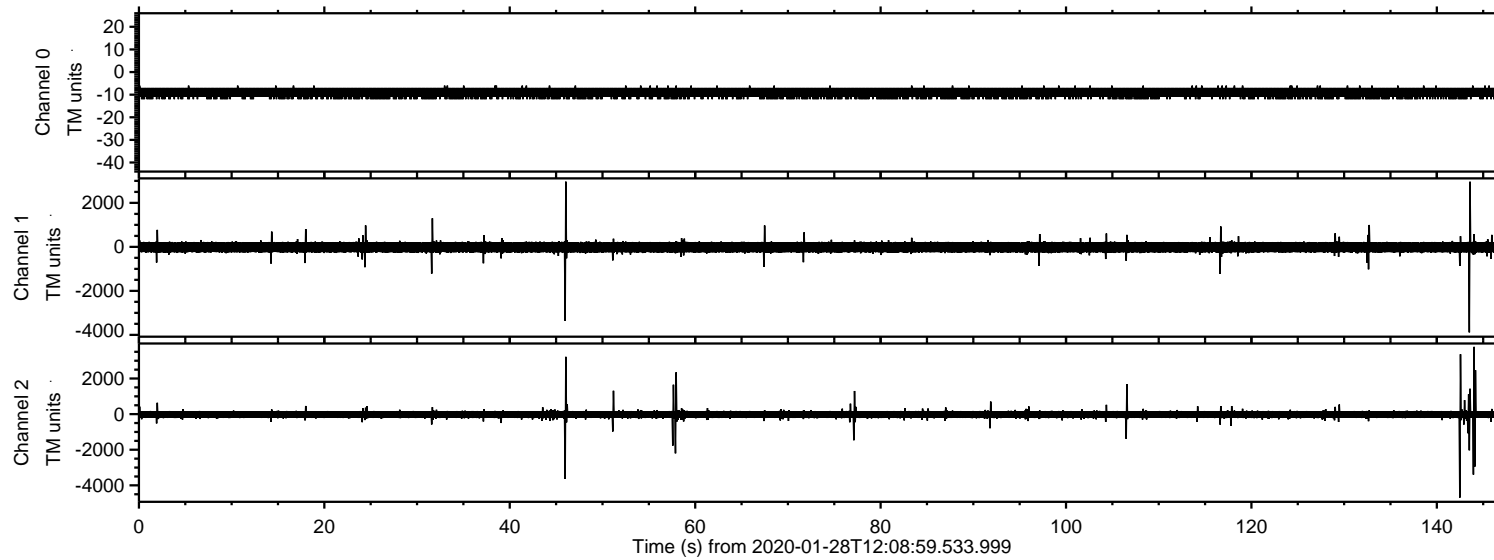

ELMAVAN 3D WAVEFORMS (Measured data sampled at 50 kHz) 51000 packets of 144 samples from 2020-01-28T12:08:59.533.999. Part 143/147

Processed Tue Jan 28 13:16:26 2020 by ELM ver.2012-10-06 from 001\_\_elm20200128\_120858\_\_dat00.bin

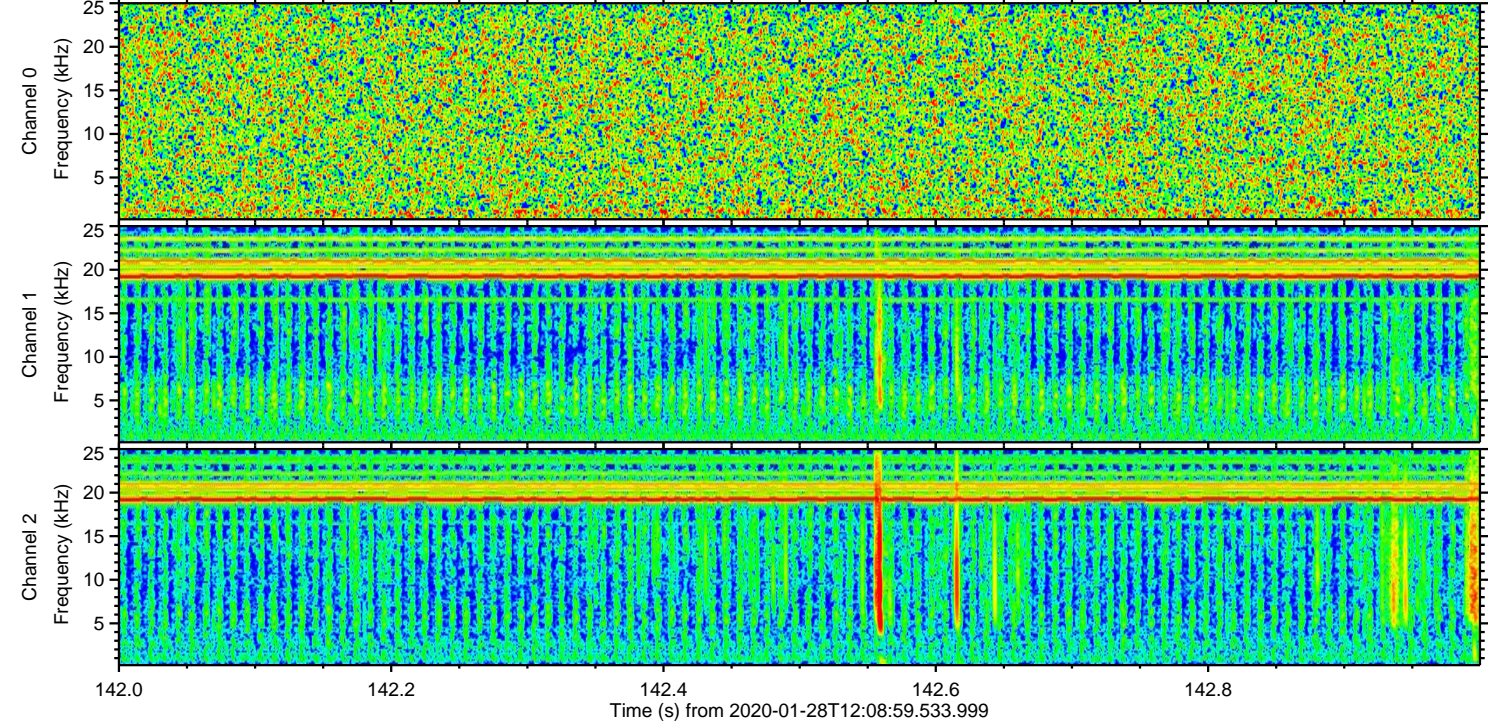
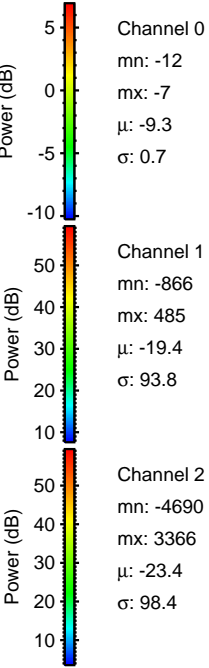
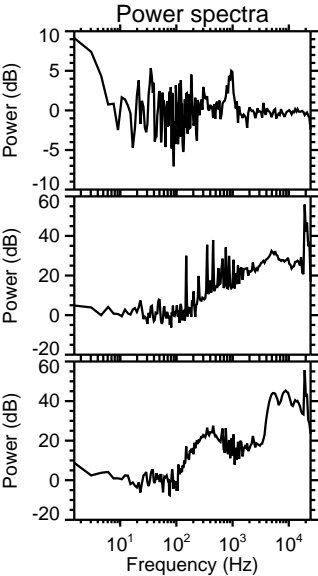
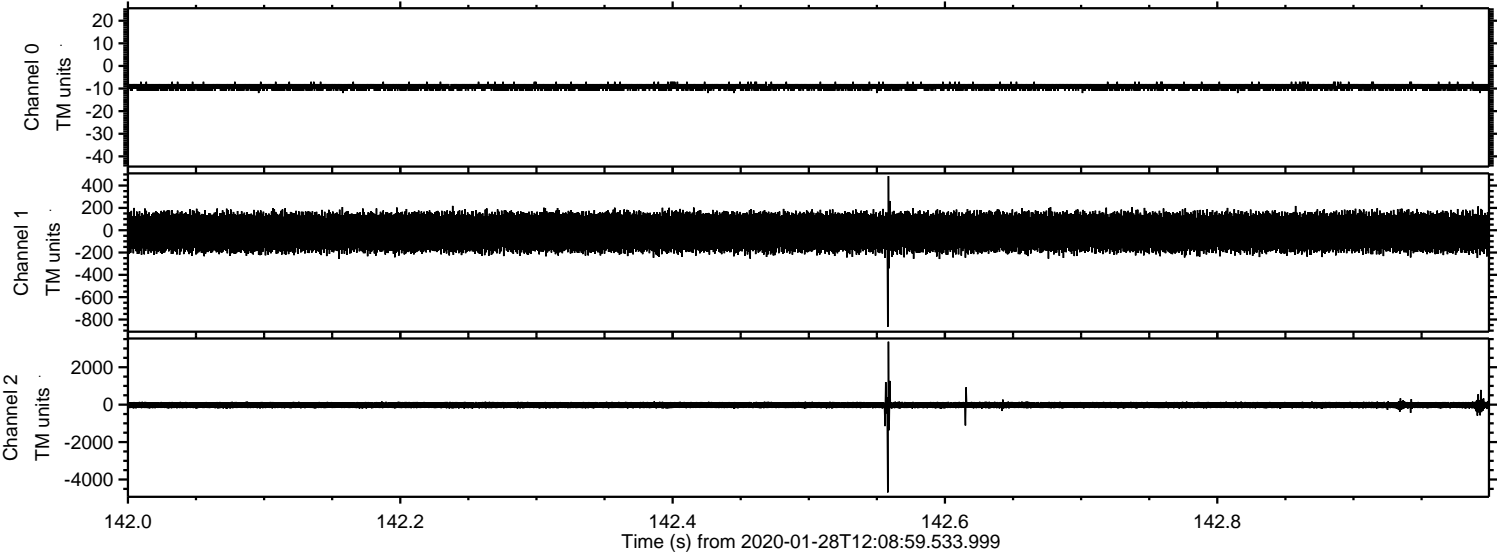



ELMAVAN 3D WAVEFORMS (Measured data sampled at 50 kHz) 51000 packets of 144 samples from 2020-01-28T12:08:59.533.999. Part 144/147

Processed Tue Jan 28 13:16:27 2020 by ELM ver.2012-10-06 from 001\_\_elm20200128\_120858\_\_dat00.bin

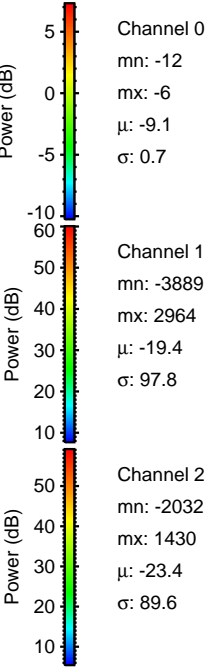
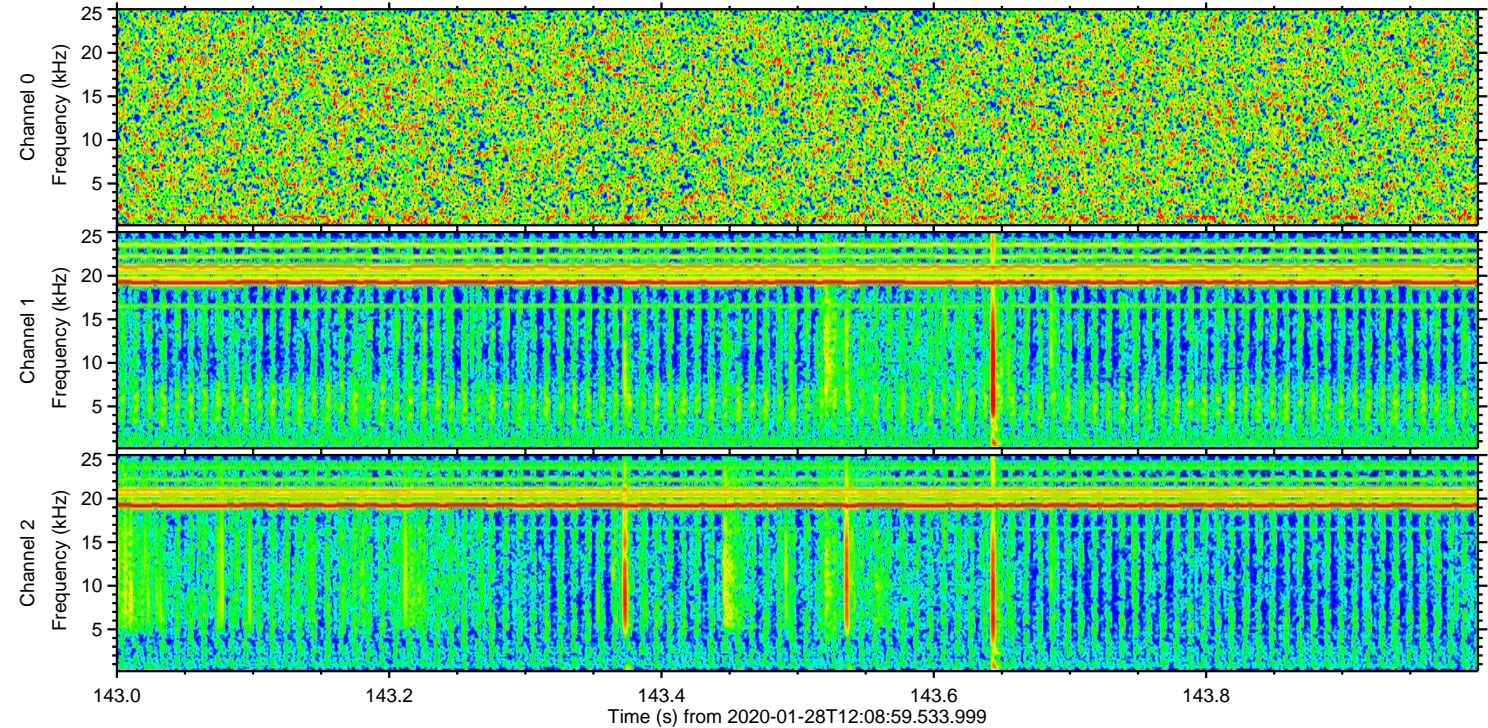
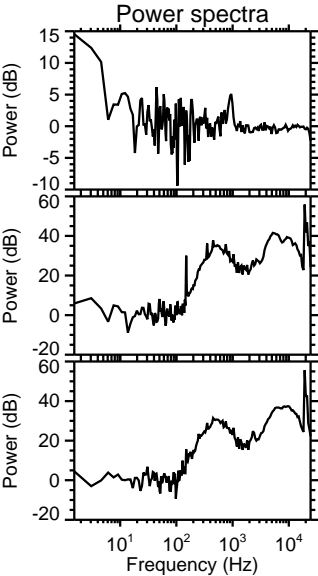
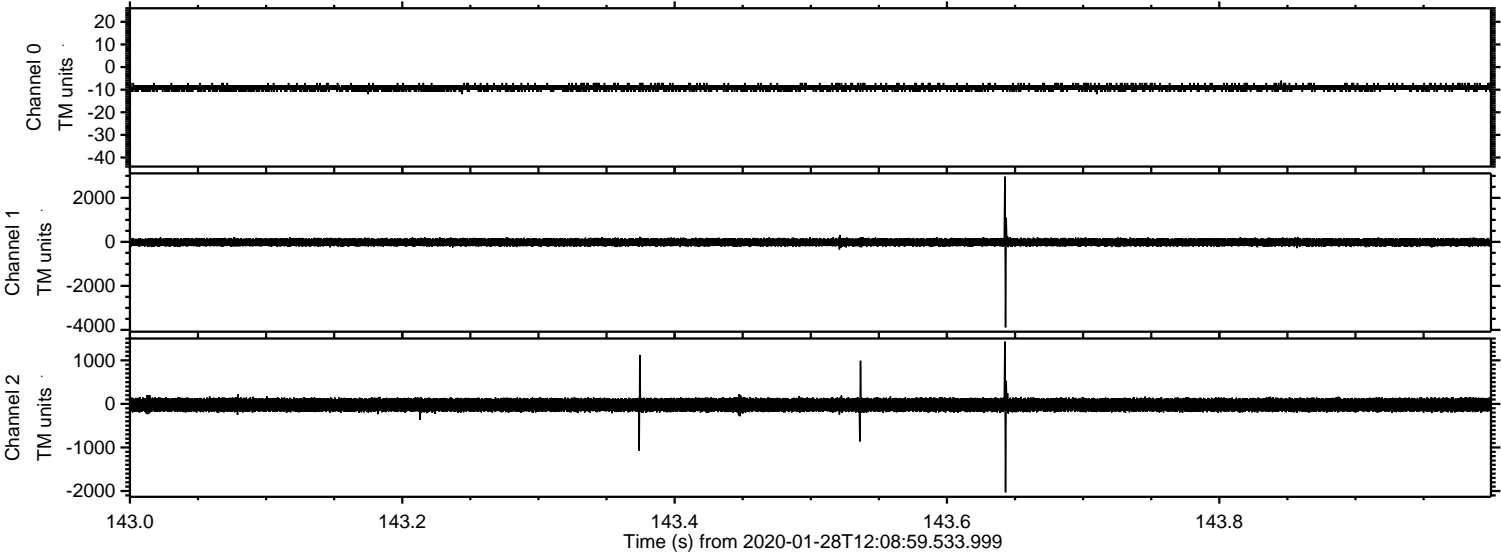

Channel 0  
mn: -12  
mx: -6  
 $\mu$ : -9.1  
 $\sigma$ : 0.7

Channel 1  
mn: -3889  
mx: 2964  
 $\mu$ : -19.4  
 $\sigma$ : 97.8

Channel 2  
mn: -2032  
mx: 1430  
 $\mu$ : -23.4  
 $\sigma$ : 89.6



ELMAVAN 3D WAVEFORMS (Measured data sampled at 50 kHz) 51000 packets of 144 samples from 2020-01-28T12:08:59.533.999. Part 145/147

Processed Tue Jan 28 13:16:27 2020 by ELM ver.2012-10-06 from 001\_\_elm20200128\_120858\_\_dat00.bin

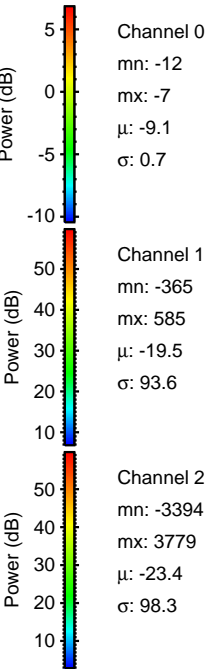
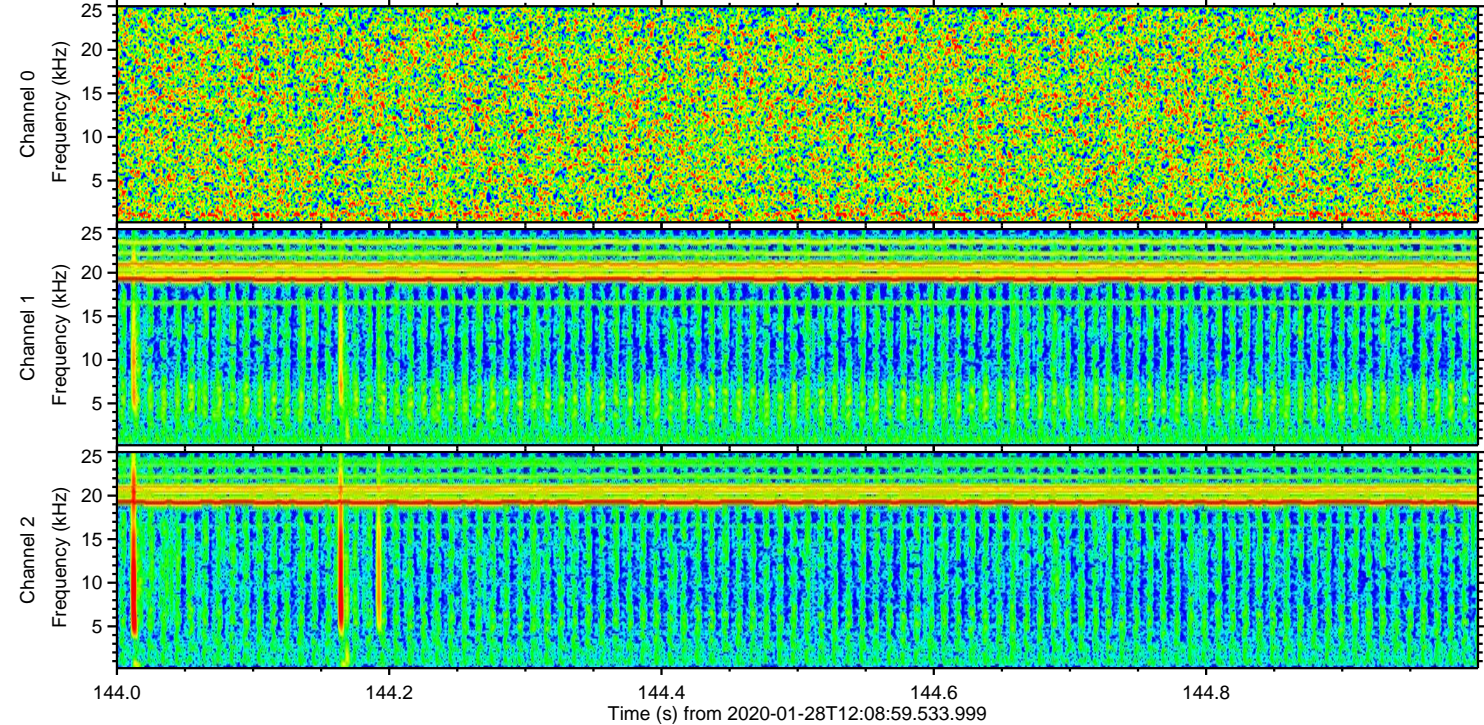
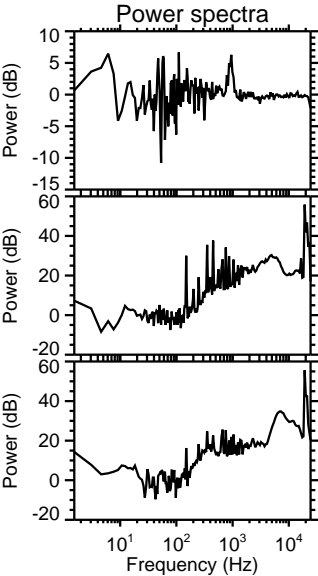
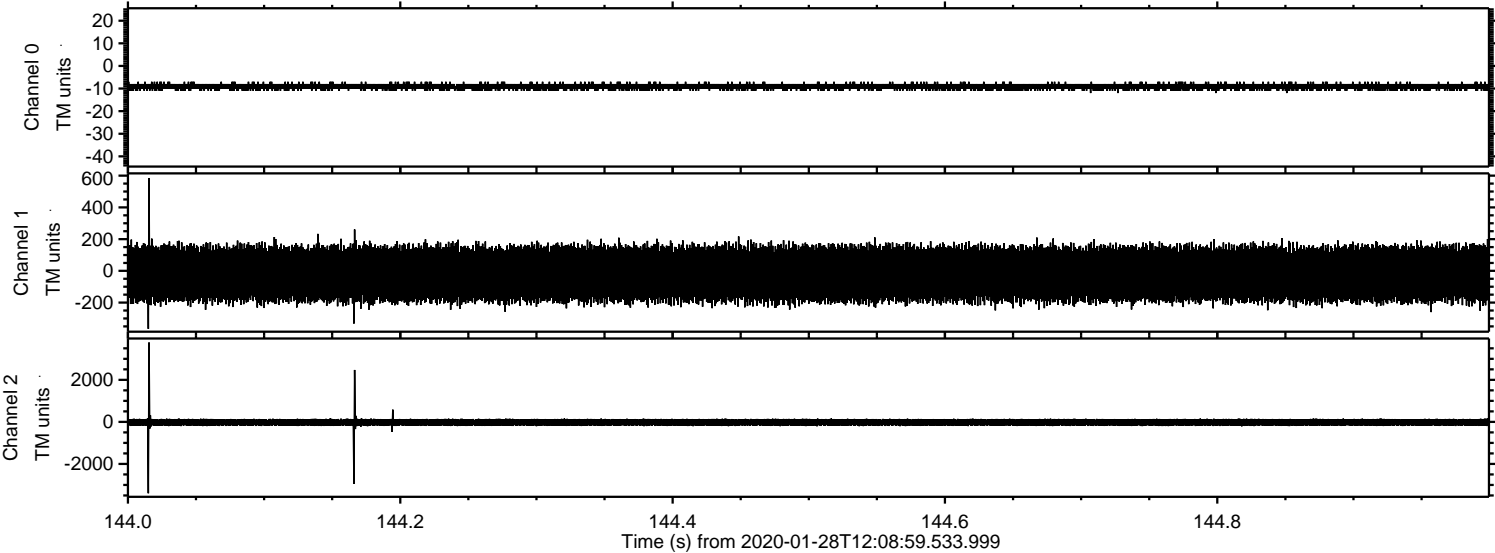



ELMAVAN 3D WAVEFORMS (Measured data sampled at 50 kHz) 51000 packets of 144 samples from 2020-01-28T12:08:59.533.999. Part 47/147

Processed Tue Jan 28 13:16:28 2020 by ELM ver.2012-10-06 from 001\_\_elm20200128\_120858\_\_dat00.bin

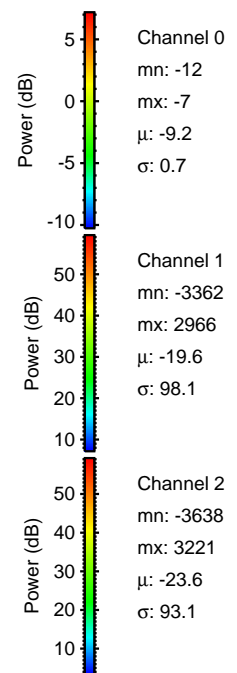
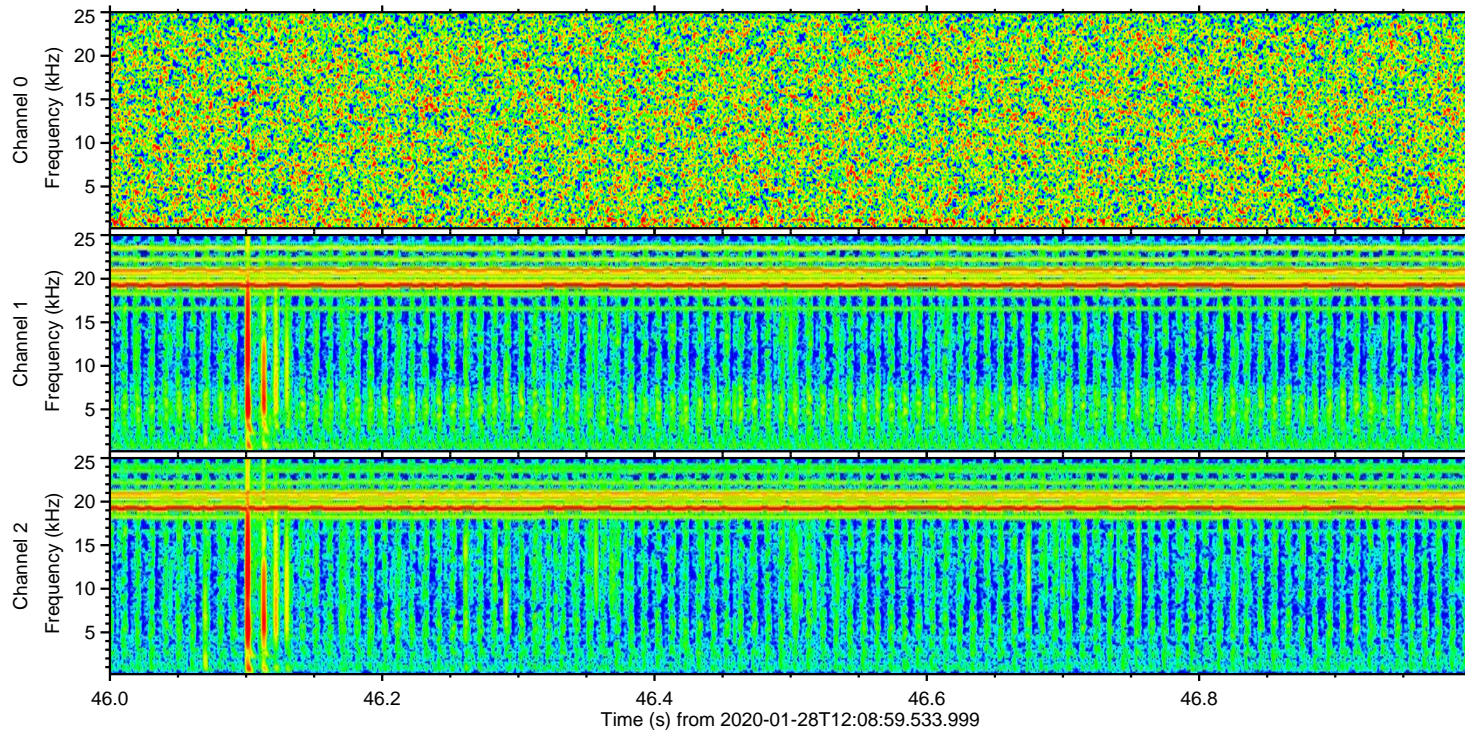
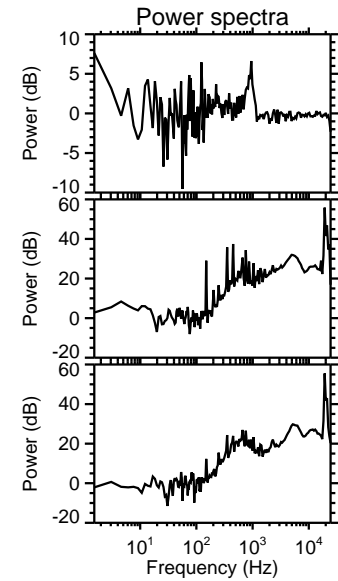
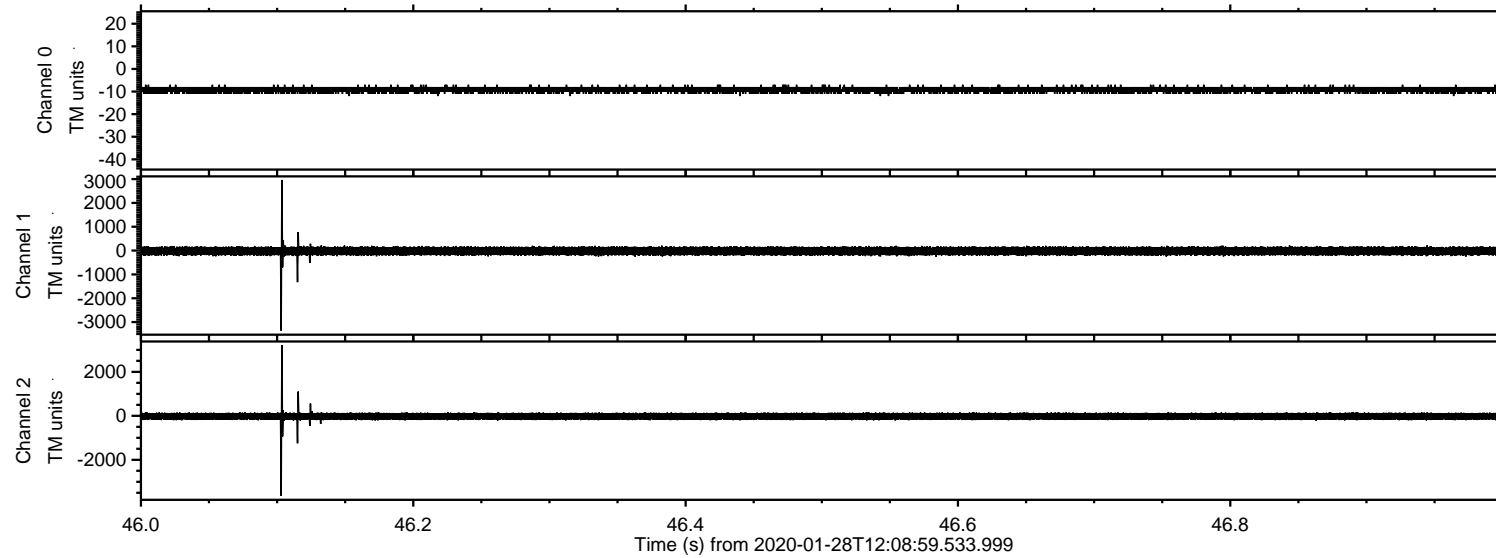



# ELMAVAN 3D WAVEFORMS (Measured data sampled at 50 kHz) 51000 packets of 144 samples from 2020-01-28T12:08:59.533.999. Part 58/147

Processed Tue Jan 28 13:16:28 2020 by ELM ver.2012-10-06 from 001\_\_elm20200128\_120858\_\_dat00.bin

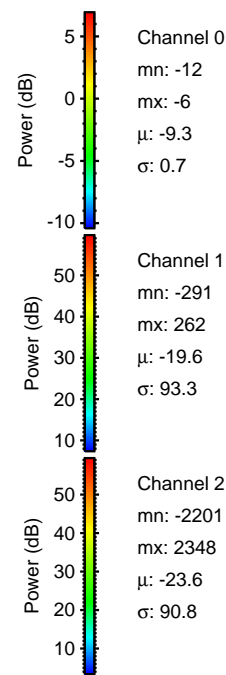
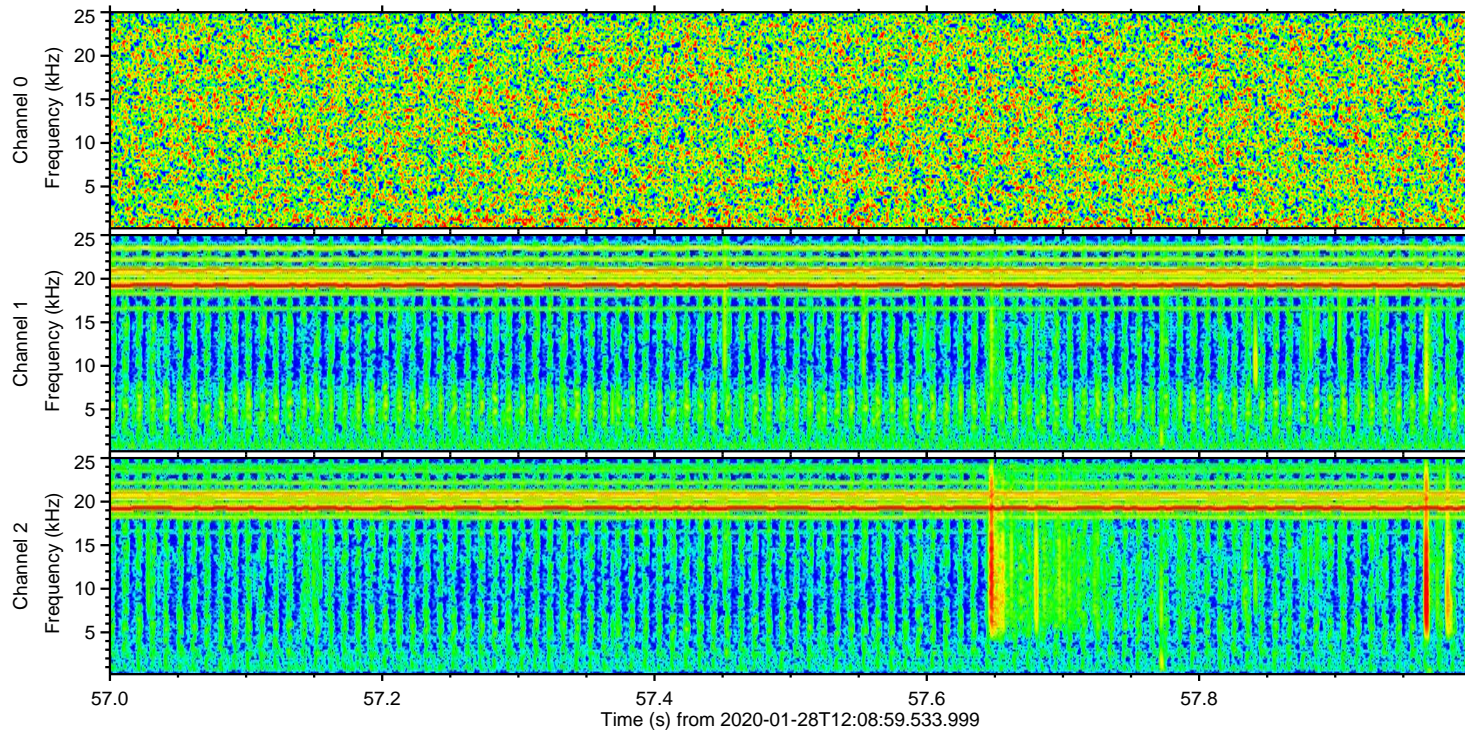
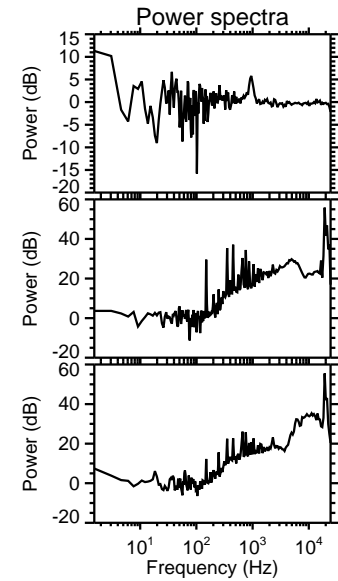
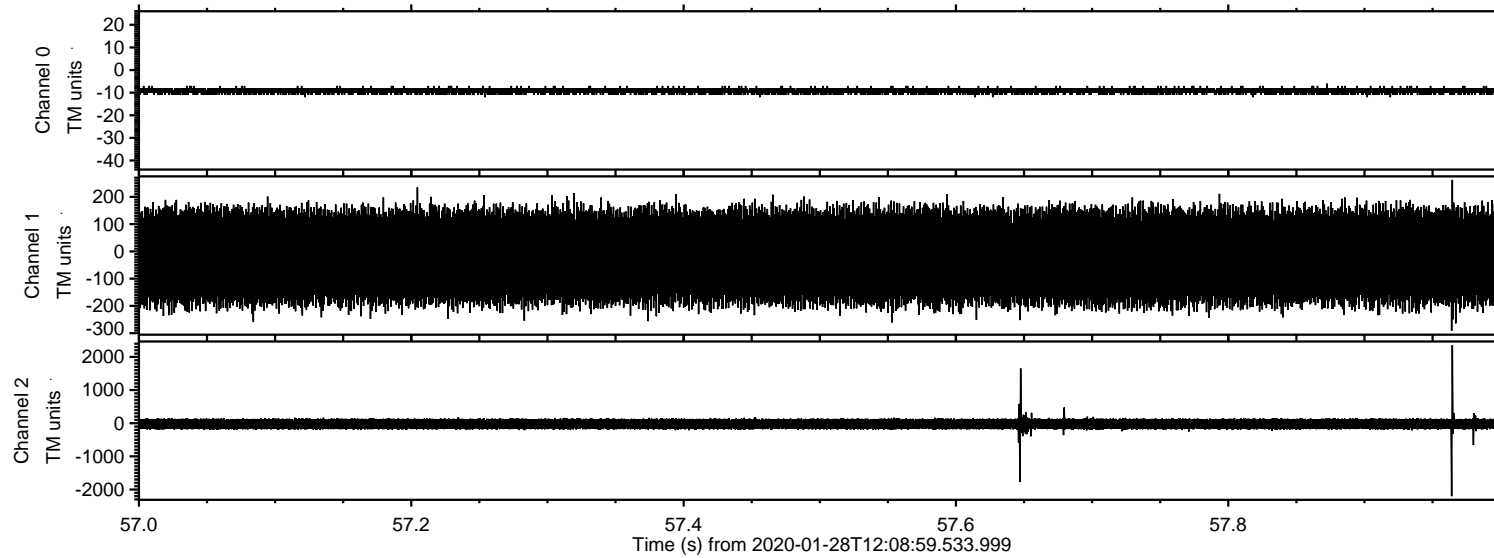



ELMAVAN 3D WAVEFORMS (Measured data sampled at 50 kHz) 51000 packets of 144 samples from 2020-01-28T12:08:59.533.999. Part 107/147

Processed Tue Jan 28 13:16:29 2020 by ELM ver.2012-10-06 from 001\_\_elm20200128\_120858\_\_dat00.bin

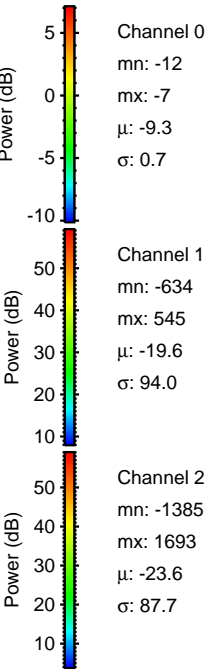
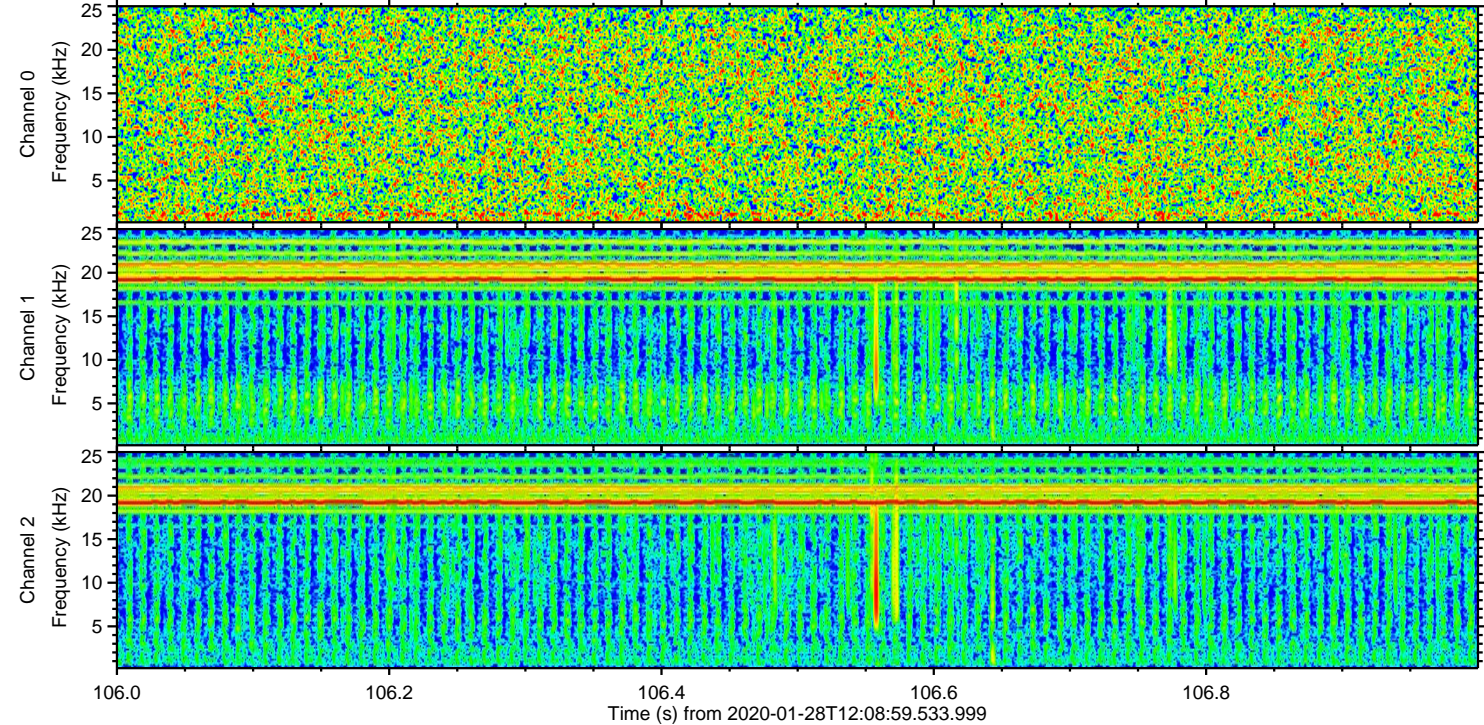
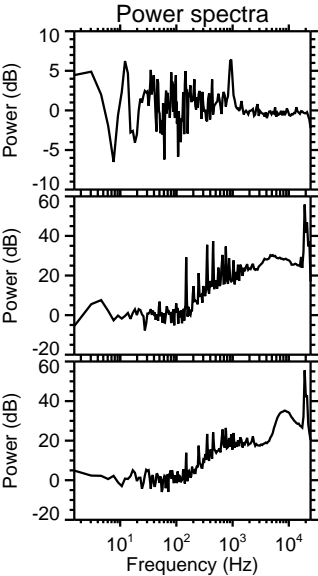
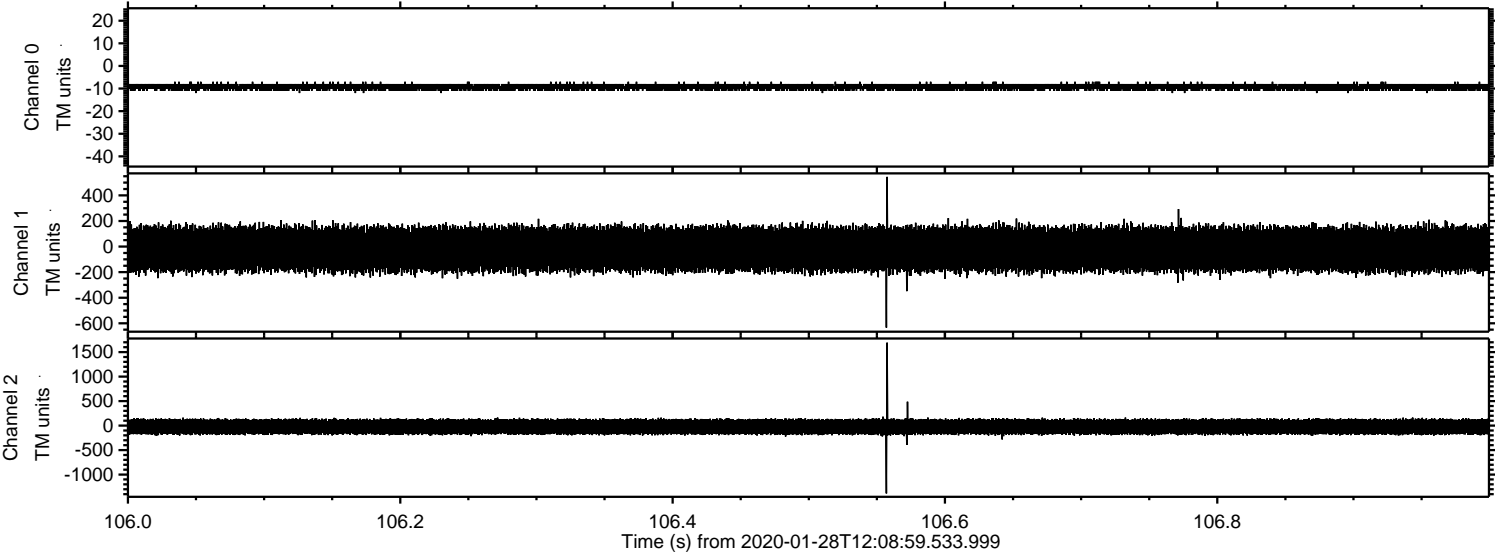



# ELMAVAN 3D WAVEFORMS (Measured data sampled at 50 kHz) 51000 packets of 144 samples from 2020-01-28T12:08:59.533.999. Part 78/147

Processed Tue Jan 28 13:16:30 2020 by ELM ver.2012-10-06 from 001\_\_elm20200128\_120858\_\_dat00.bin

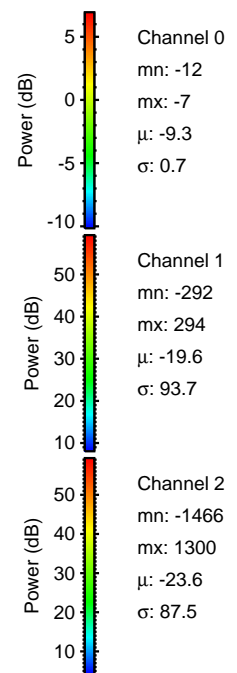
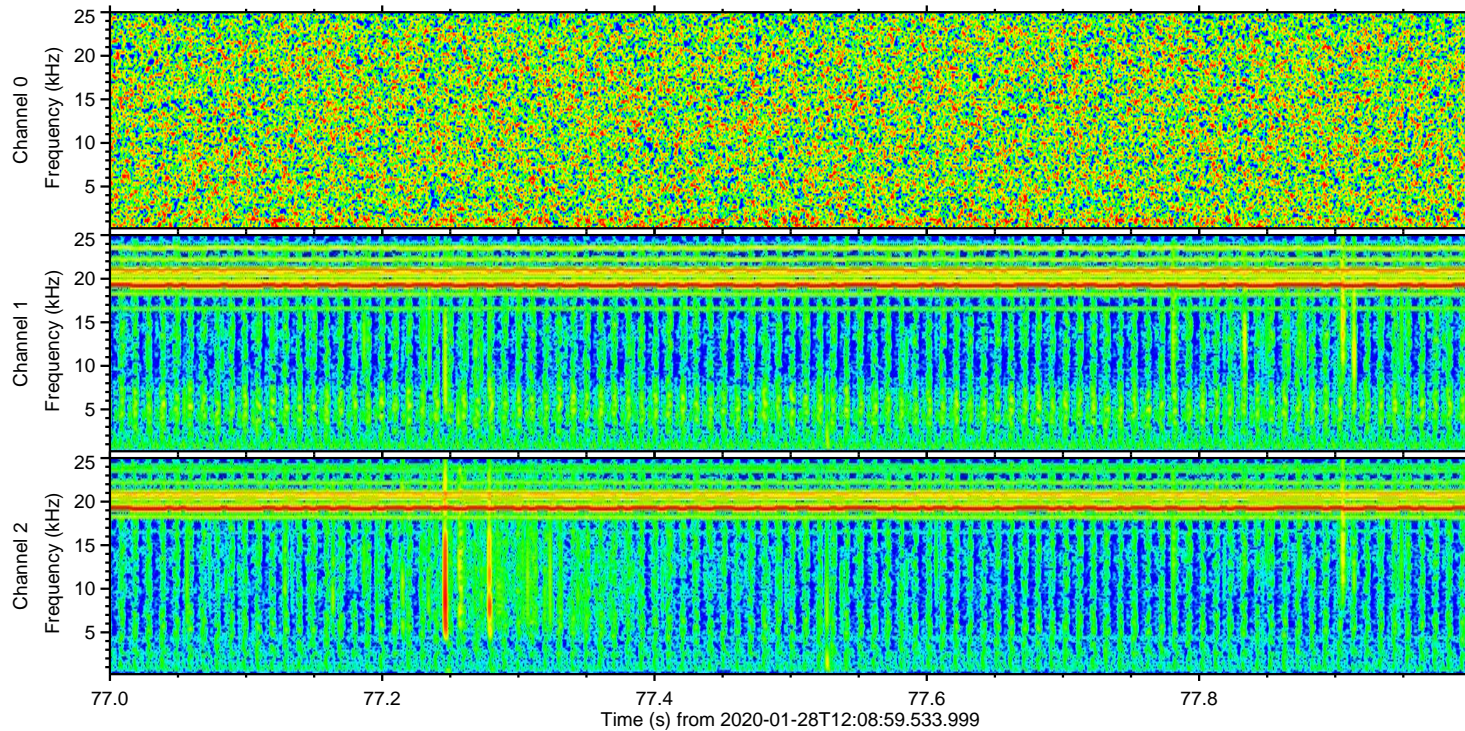
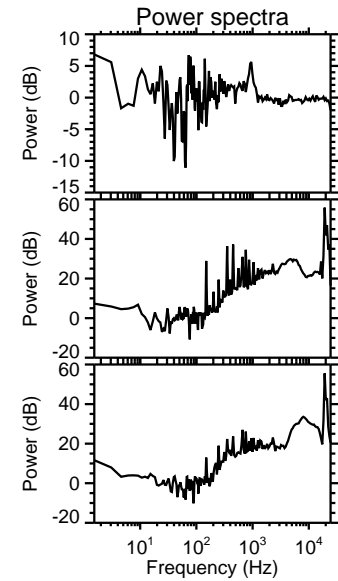
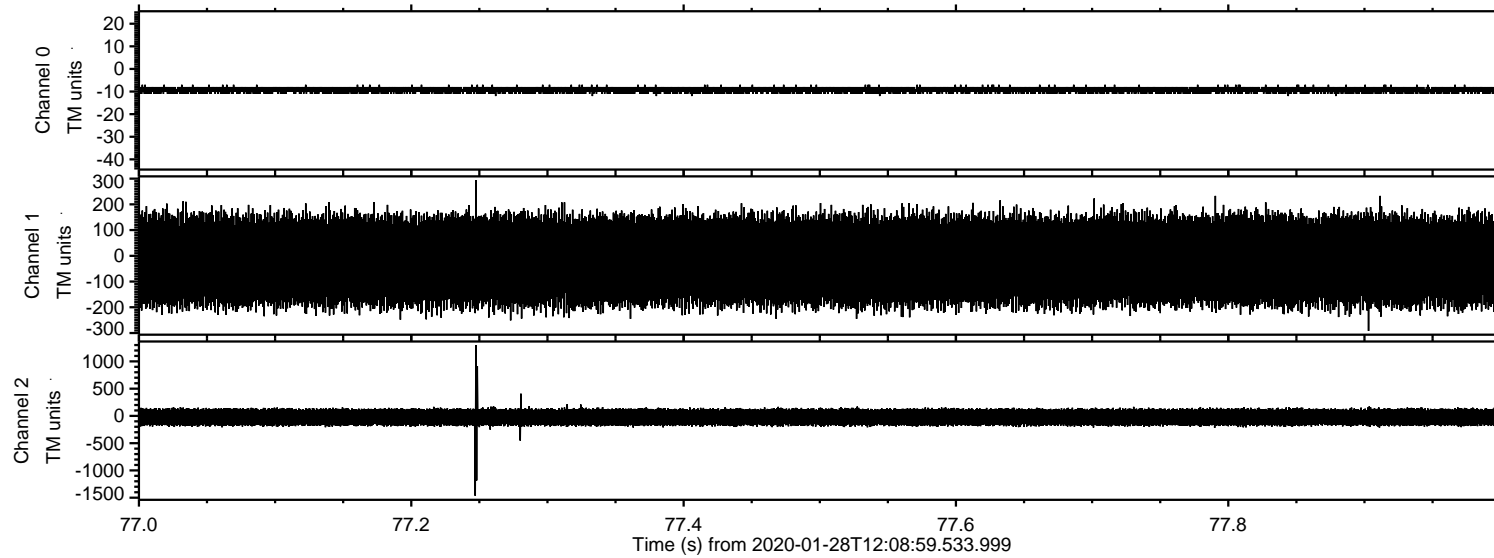



# ELMAVAN 3D WAVEFORMS (Measured data sampled at 50 kHz) 51000 packets of 144 samples from 2020-01-28T12:08:59.533.999. Part 52/147

Processed Tue Jan 28 13:16:30 2020 by ELM ver.2012-10-06 from 001\_\_elm20200128\_120858\_\_dat00.bin

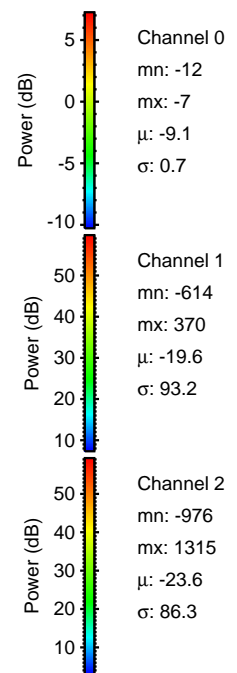
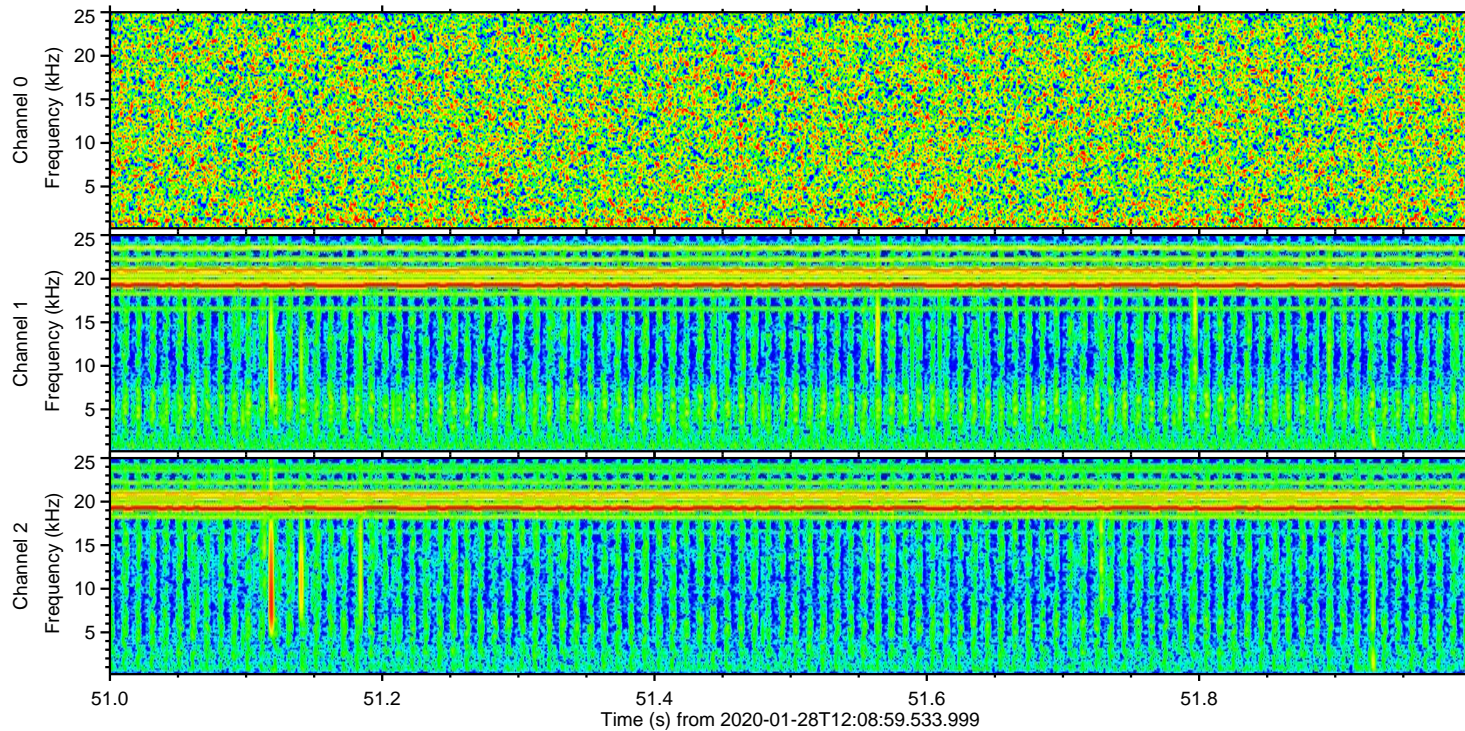
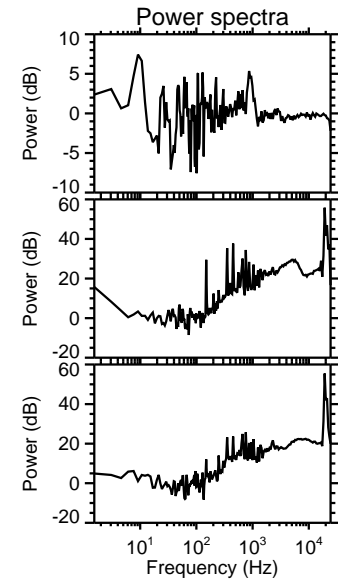
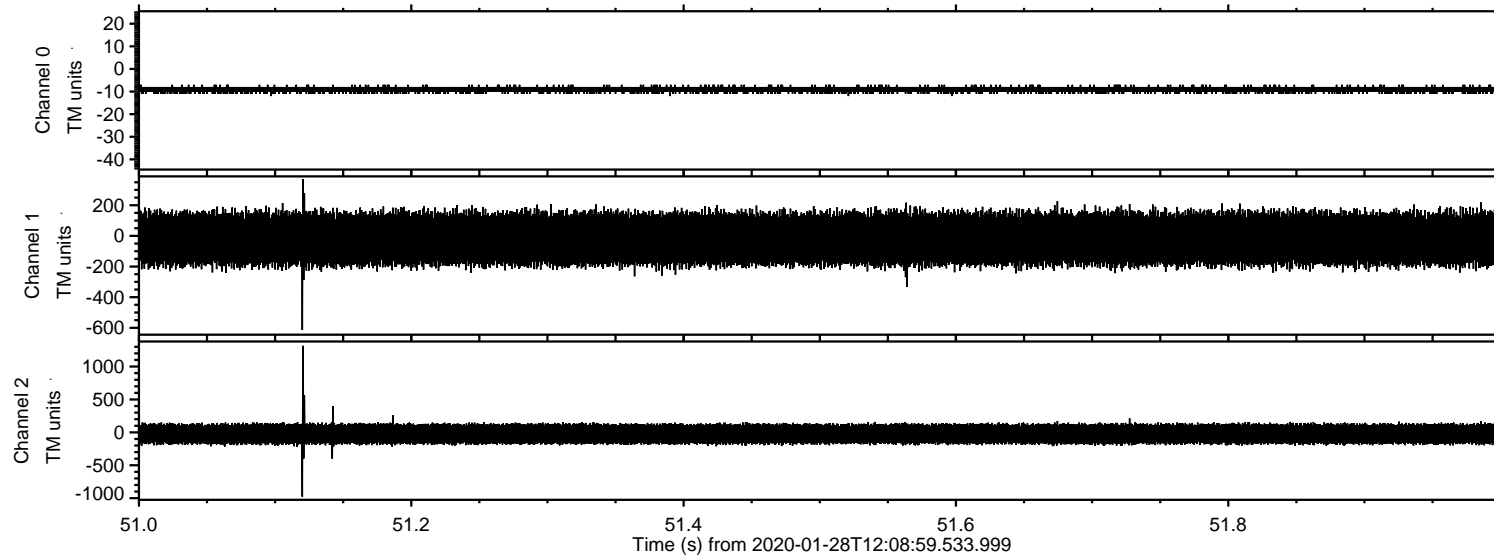



# ELMAVAN 3D WAVEFORMS (Measured data sampled at 50 kHz) 51000 packets of 144 samples from 2020-01-28T12:08:59.533.999. Part 32/147

Processed Tue Jan 28 13:16:31 2020 by ELM ver.2012-10-06 from 001\_\_elm20200128\_120858\_\_dat00.bin

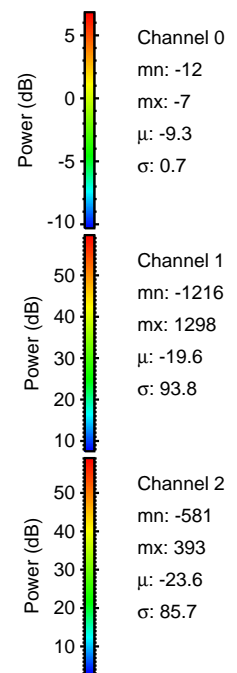
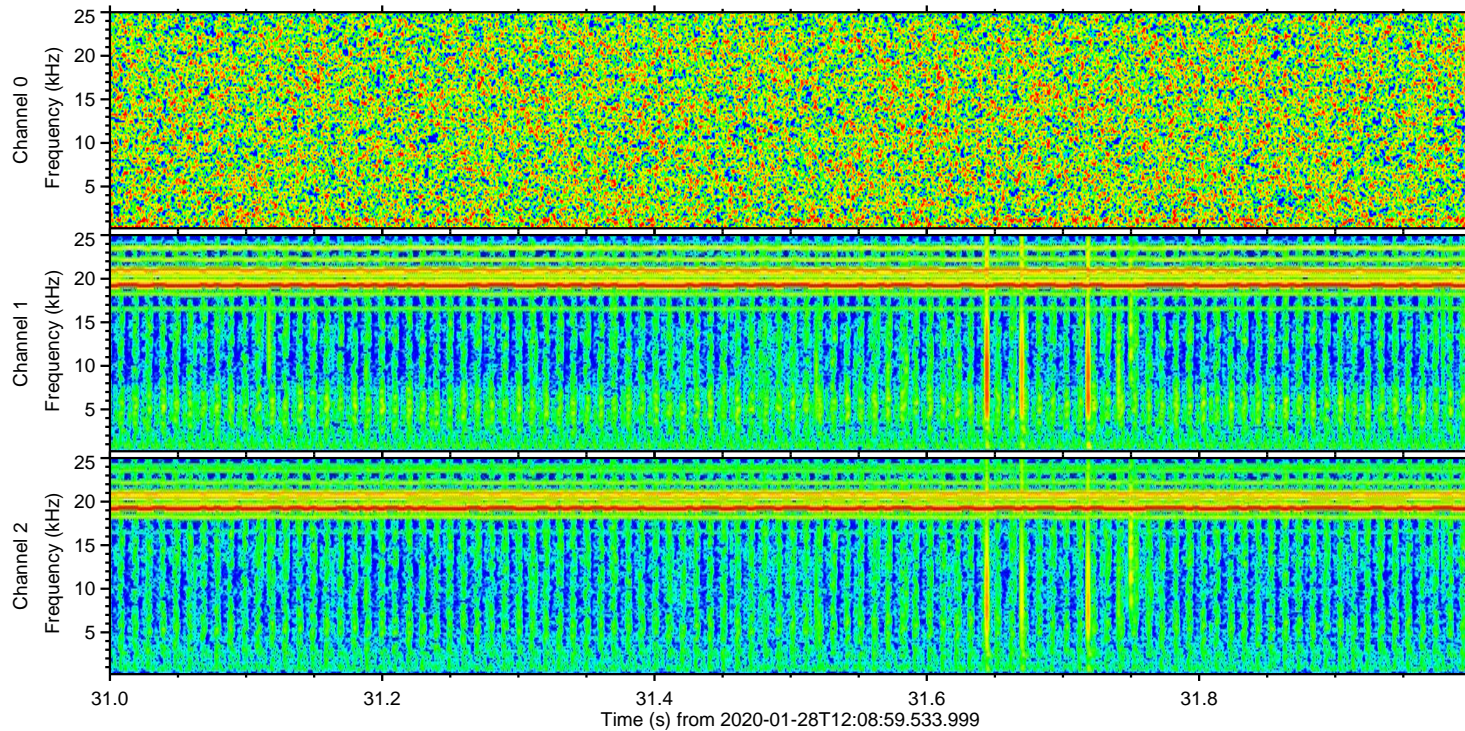
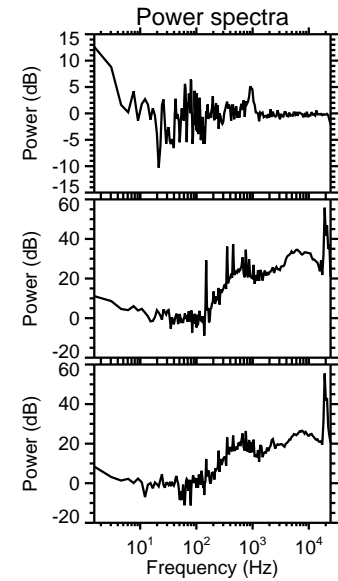
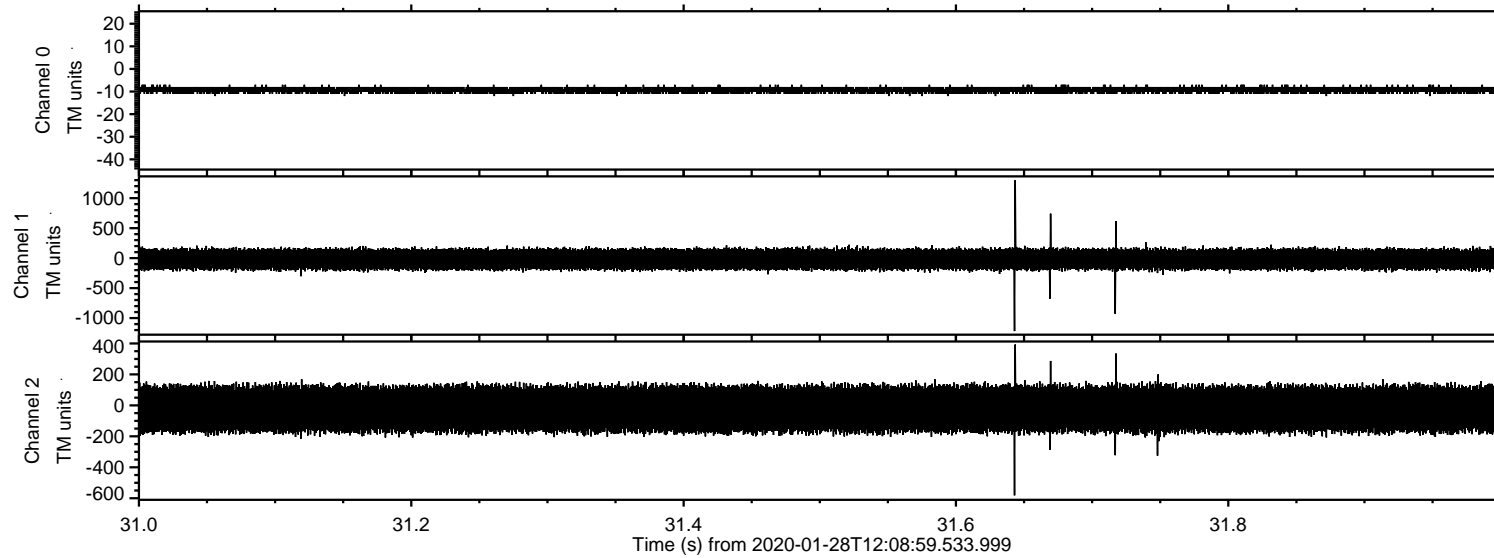



ELMAVAN 3D WAVEFORMS (Measured data sampled at 50 kHz) 51000 packets of 144 samples from 2020-01-28T12:08:59.533.999. Part 60/147

Processed Tue Jan 28 13:16:32 2020 by ELM ver.2012-10-06 from 001\_\_elm20200128\_120858\_\_dat00.bin

