

ELMAVAN 3D WAVEFORMS (Measured data sampled at 50 kHz) 51000 packets of 144 samples from 2020-01-22T19:28:28.745.999.

Processed Wed Jan 22 20:36:29 2020 by ELM ver.2012-10-06 from 001__elm20200122_192827__dat00.bin

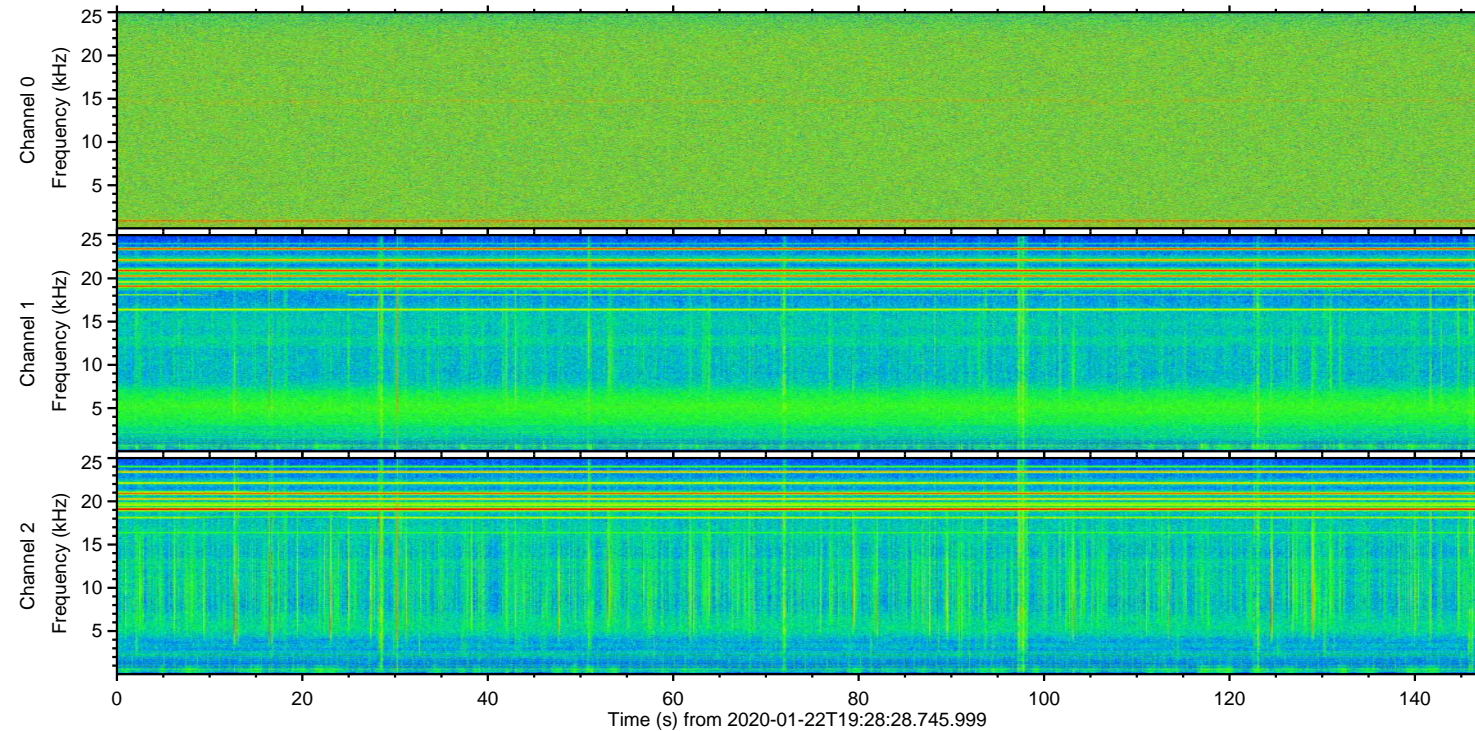
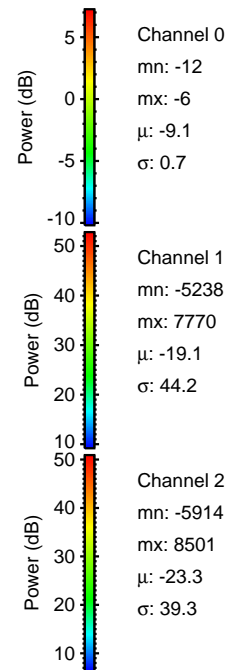
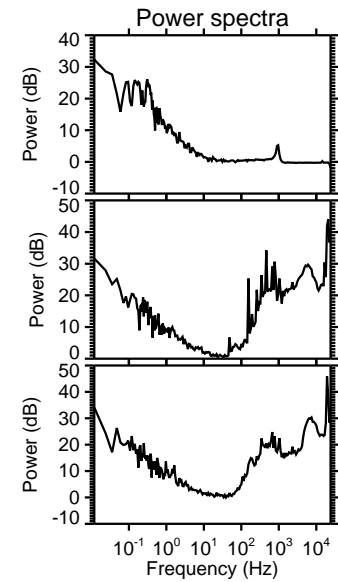
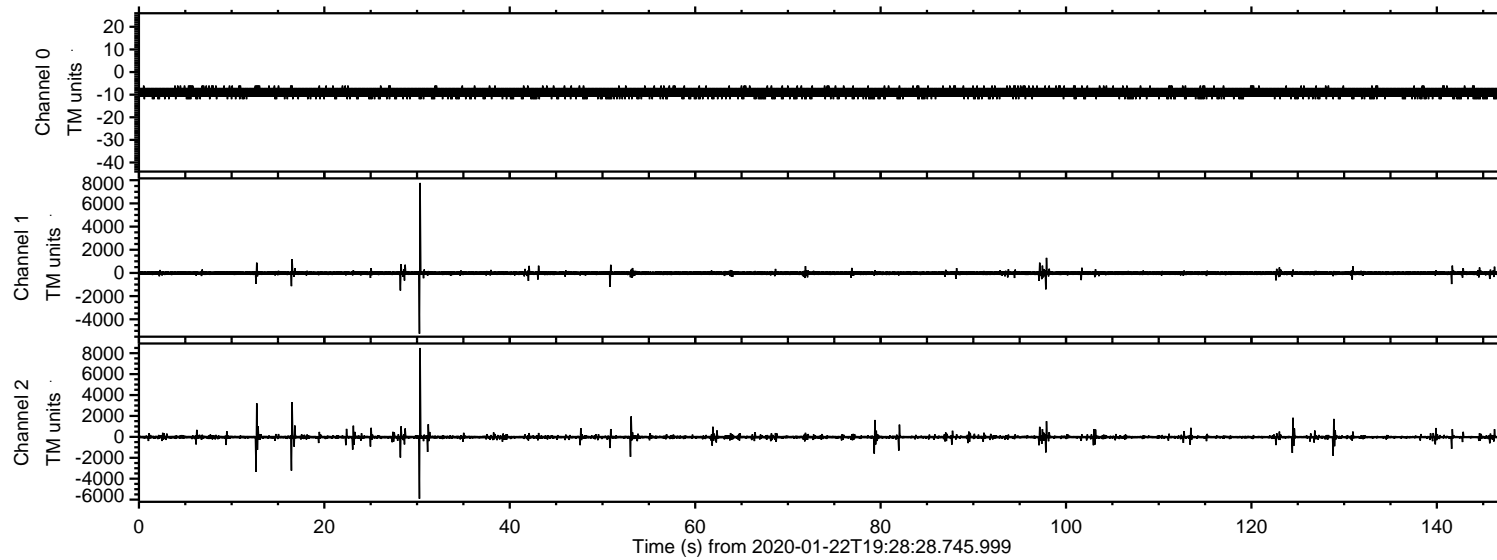

ELMAVAN 3D WAVEFORMS (Measured data sampled at 50 kHz) 51000 packets of 144 samples from 2020-01-22T19:28:28.745.999. Part 31/147

Processed Wed Jan 22 20:36:36 2020 by ELM ver.2012-10-06 from 001__elm20200122_192827__dat00.bin

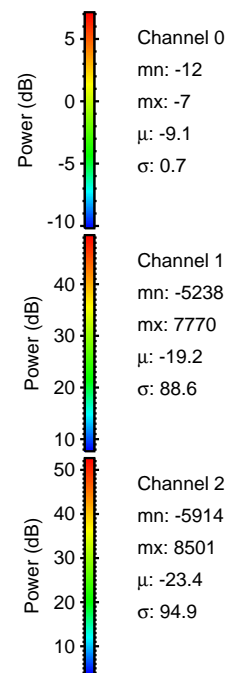
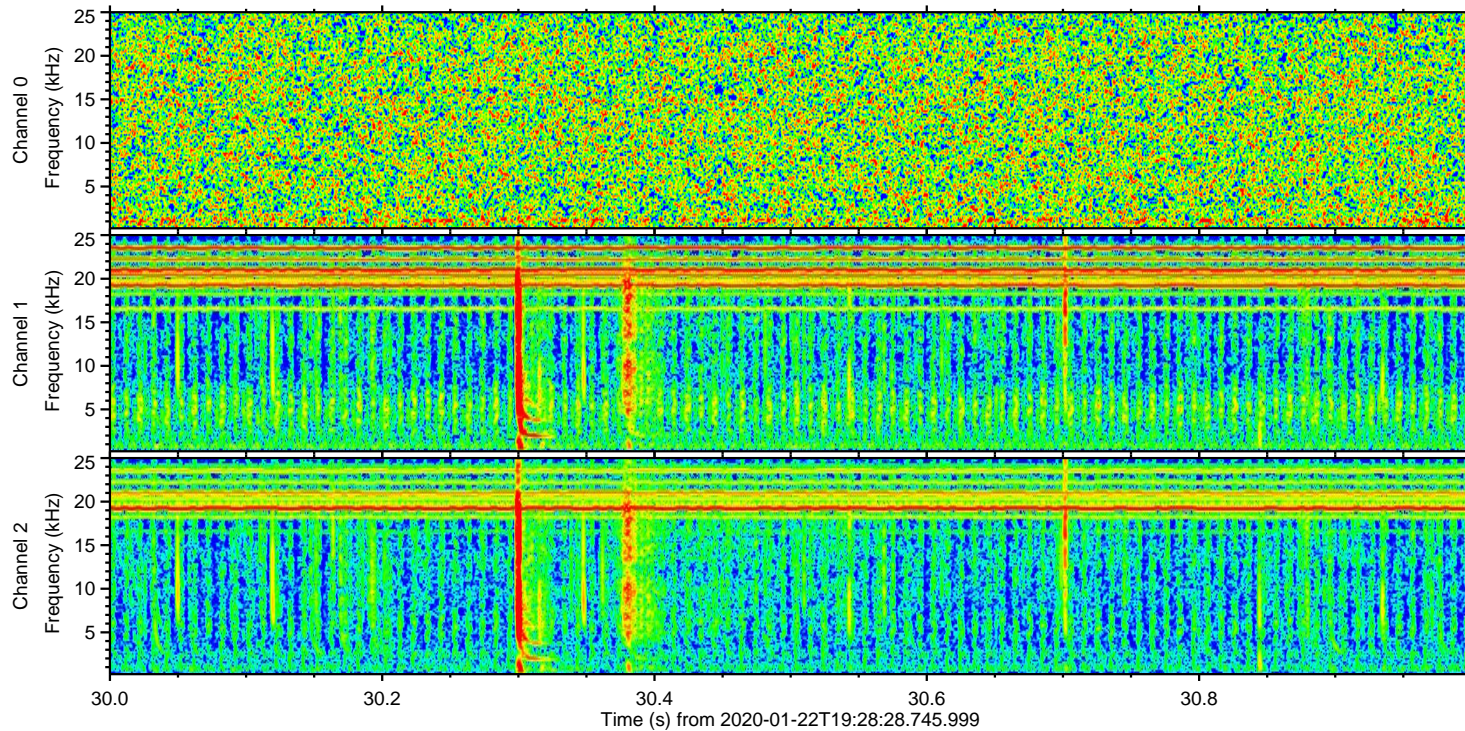
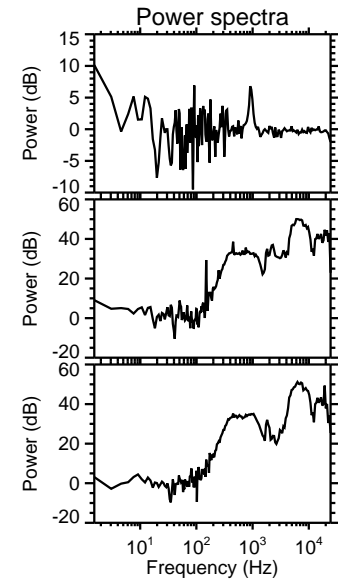
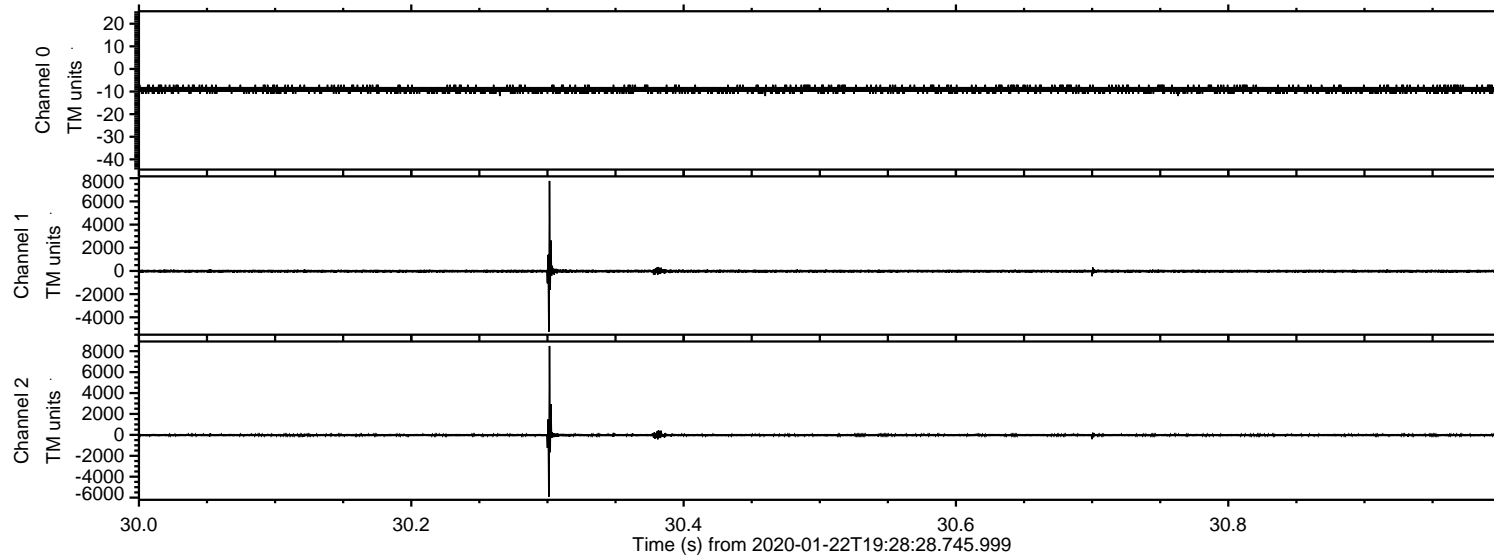

ELMAVAN 3D WAVEFORMS (Measured data sampled at 50 kHz) 51000 packets of 144 samples from 2020-01-22T19:28:28.745.999. Part 13/147

Processed Wed Jan 22 20:36:36 2020 by ELM ver.2012-10-06 from 001__elm20200122_192827__dat00.bin

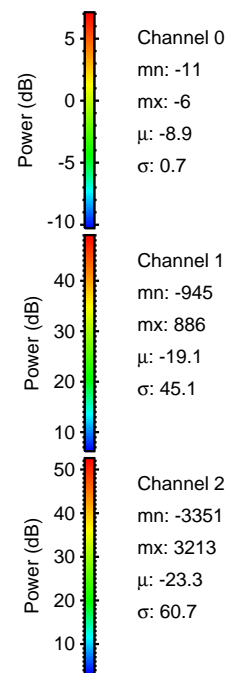
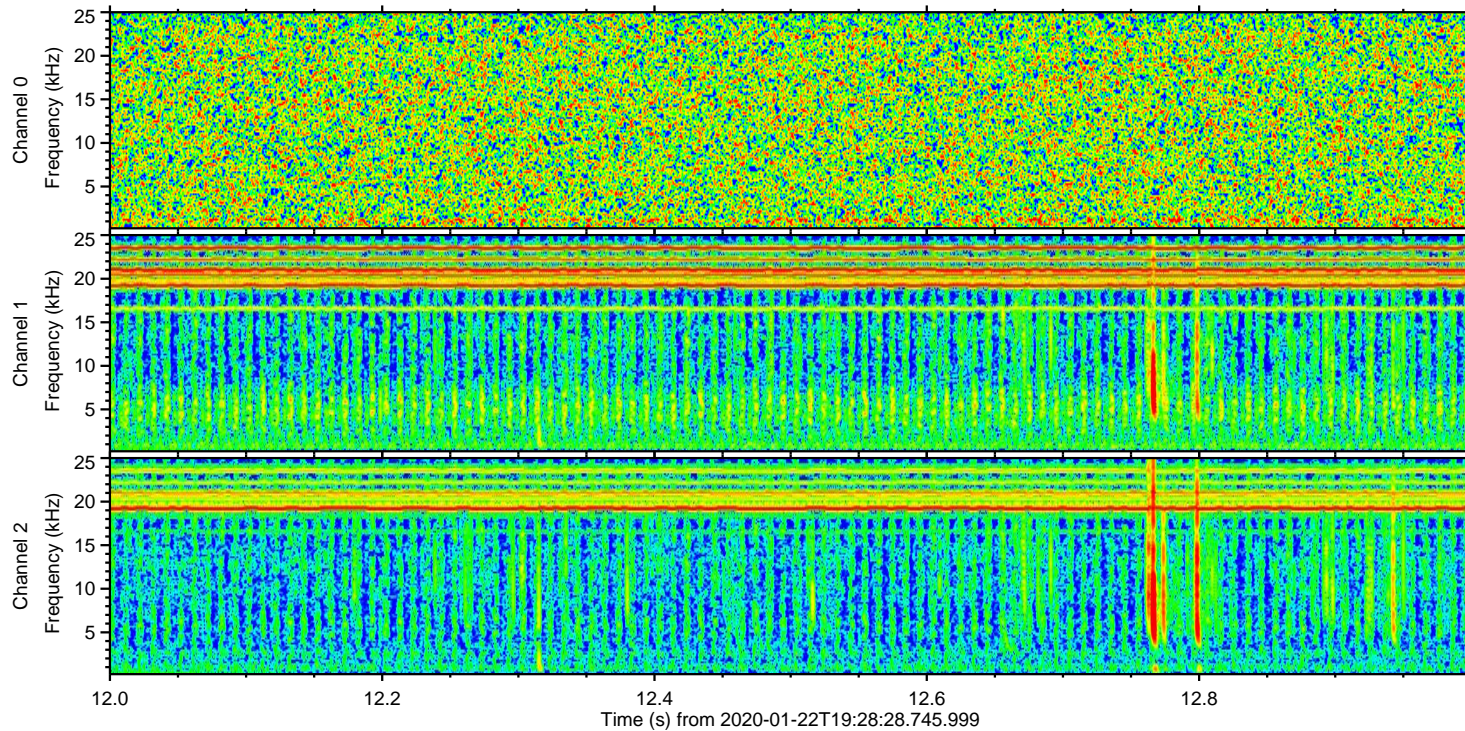
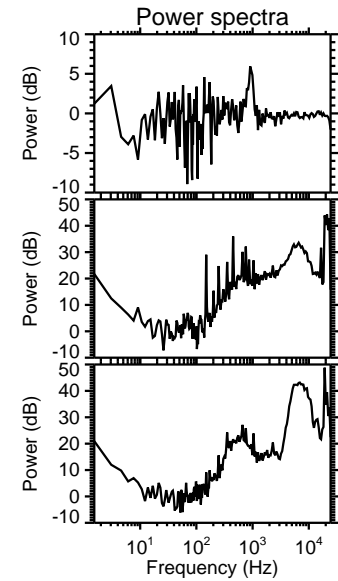
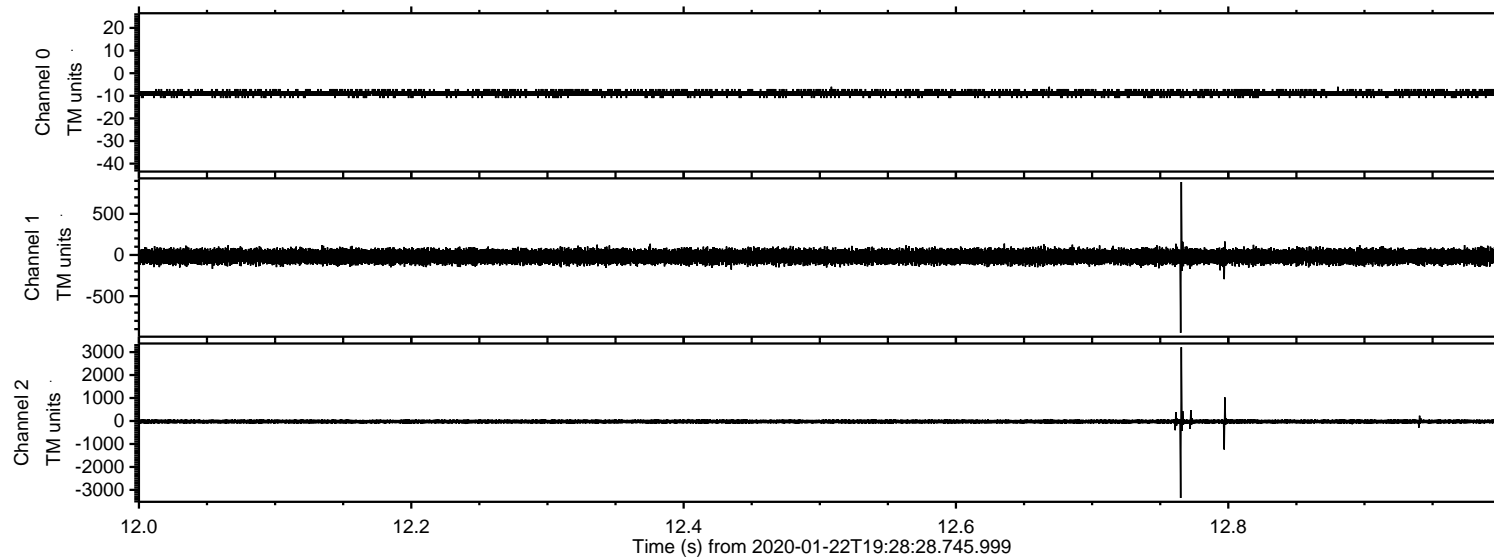

ELMAVAN 3D WAVEFORMS (Measured data sampled at 50 kHz) 51000 packets of 144 samples from 2020-01-22T19:28:28.745.999. Part 17/147

Processed Wed Jan 22 20:36:37 2020 by ELM ver.2012-10-06 from 001__elm20200122_192827__dat00.bin

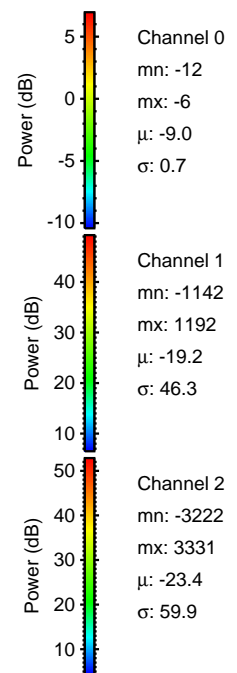
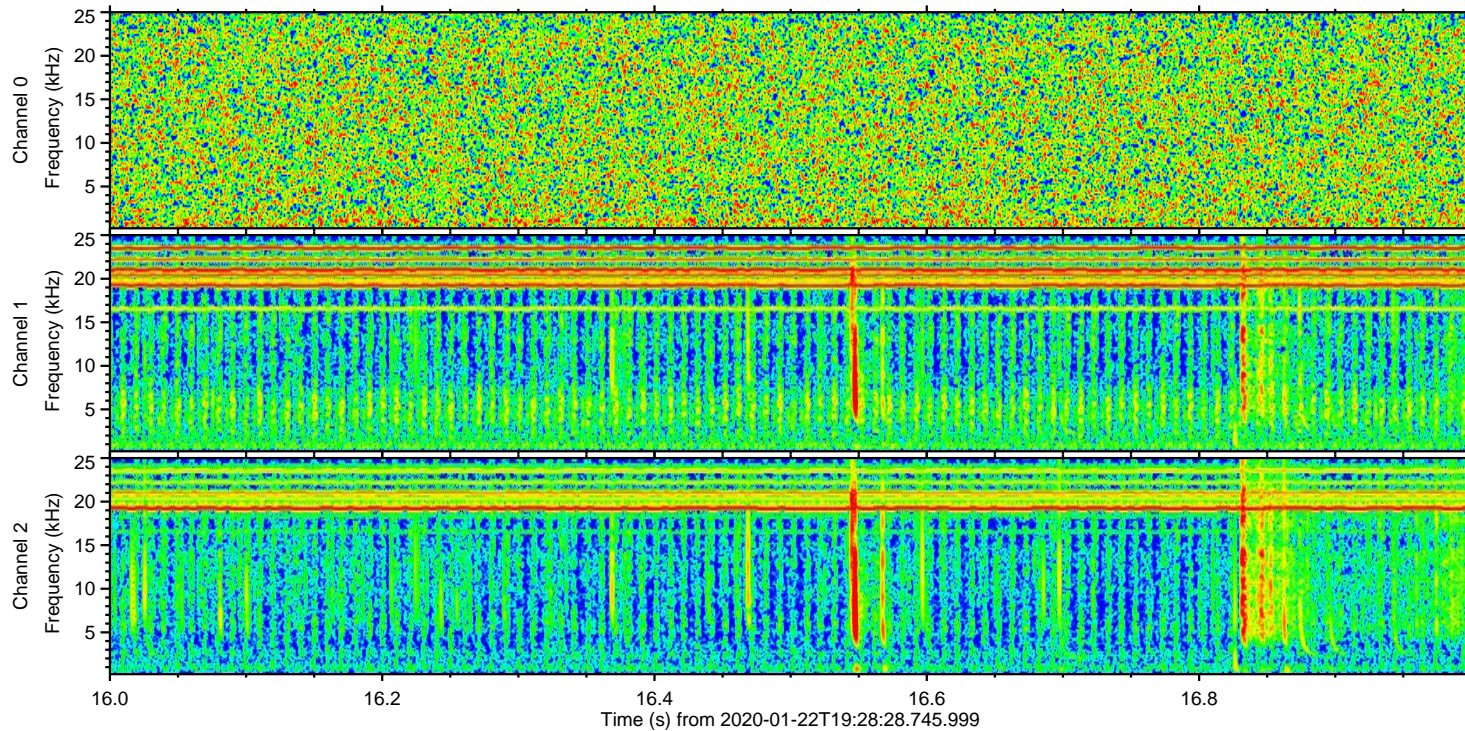
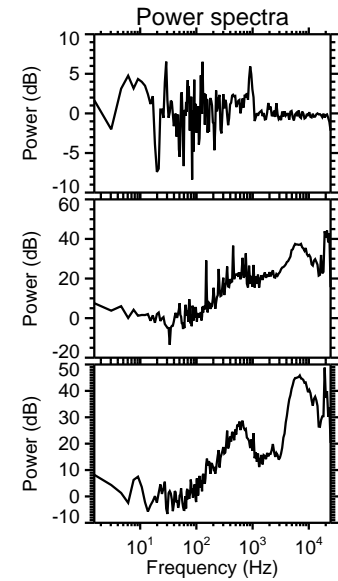
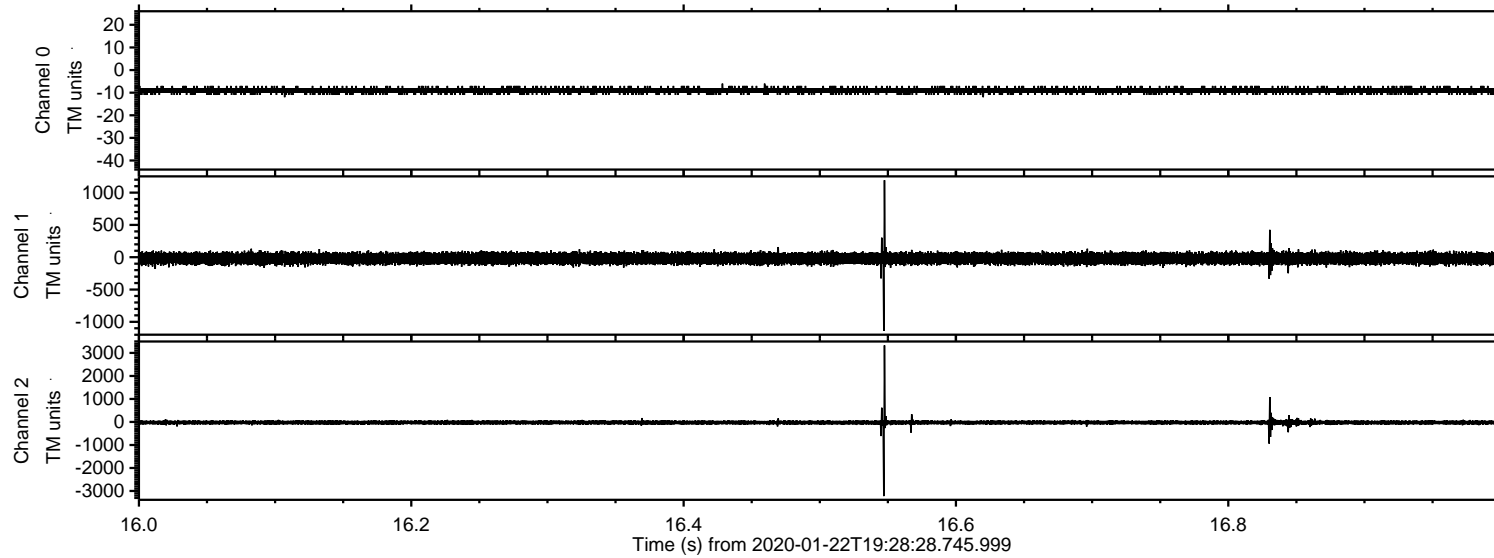

ELMAVAN 3D WAVEFORMS (Measured data sampled at 50 kHz) 51000 packets of 144 samples from 2020-01-22T19:28:28.745.999. Part 29/147

Processed Wed Jan 22 20:36:38 2020 by ELM ver.2012-10-06 from 001__elm20200122_192827__dat00.bin

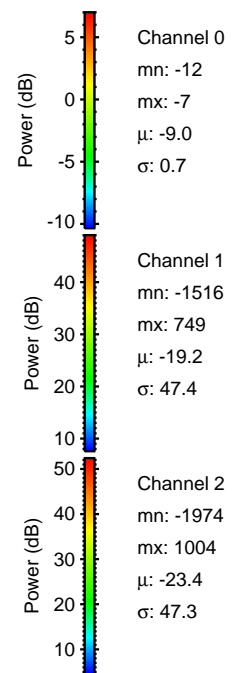
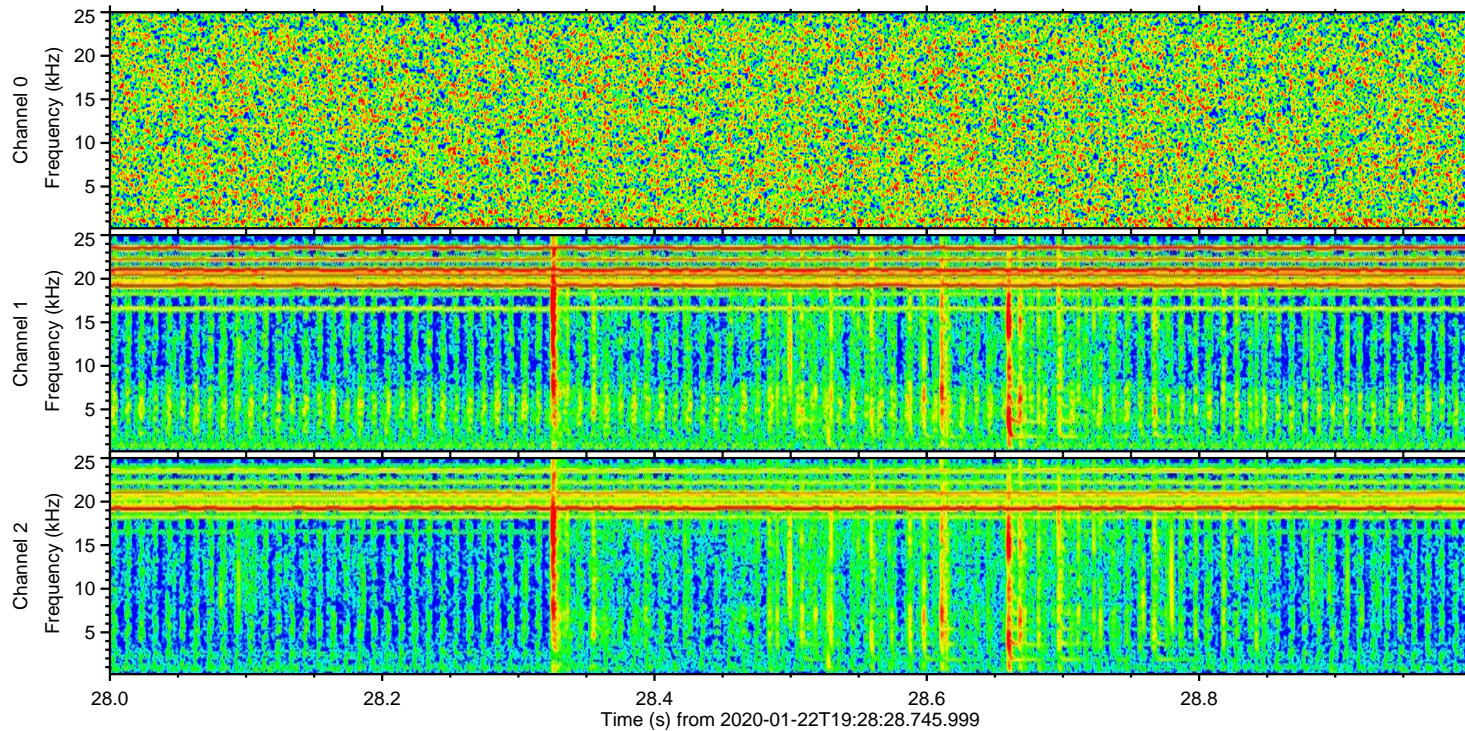
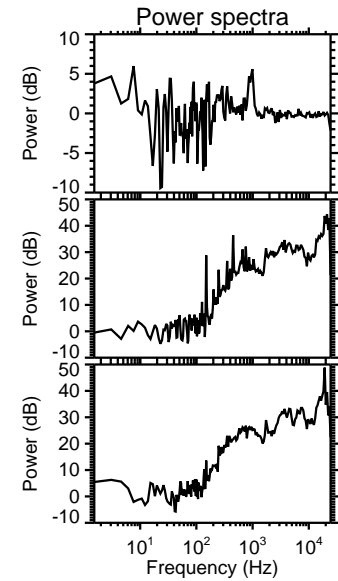
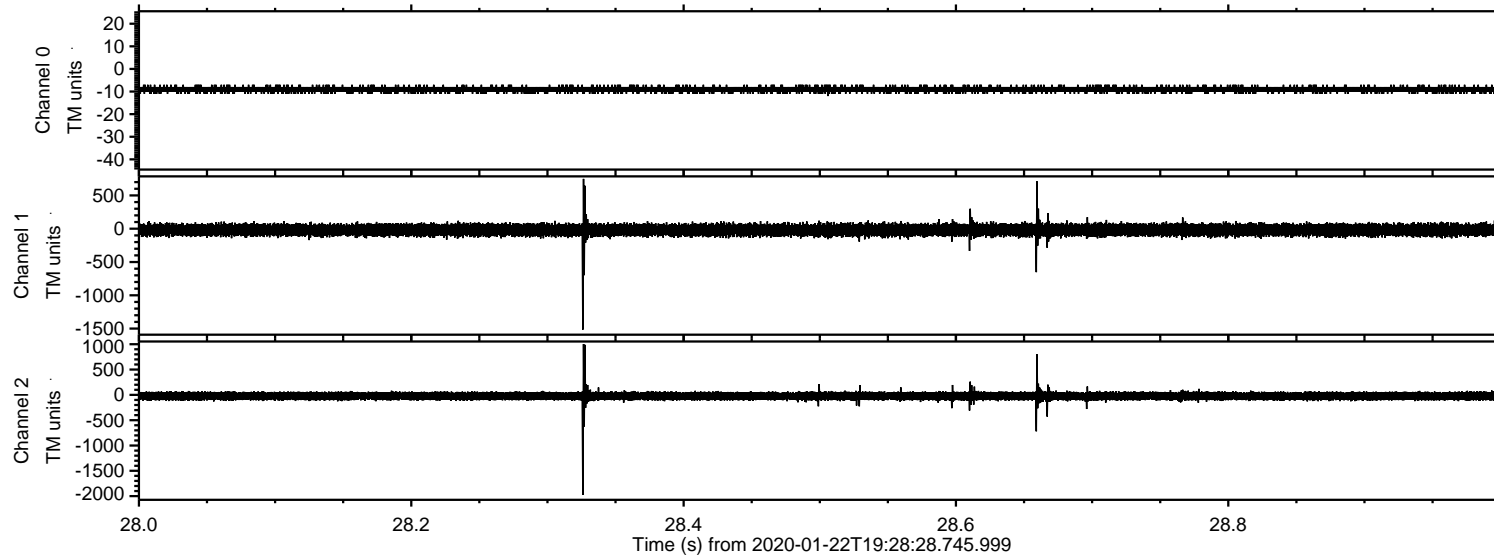

ELMAVAN 3D WAVEFORMS (Measured data sampled at 50 kHz) 51000 packets of 144 samples from 2020-01-22T19:28:28.745.999. Part 54/147

Processed Wed Jan 22 20:36:38 2020 by ELM ver.2012-10-06 from 001__elm20200122_192827__dat00.bin

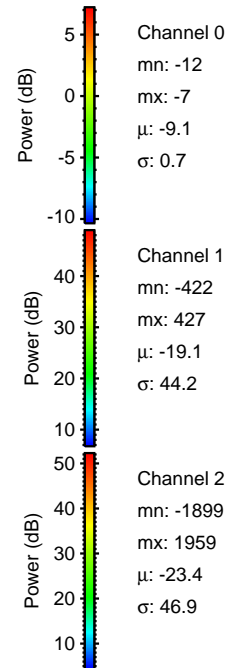
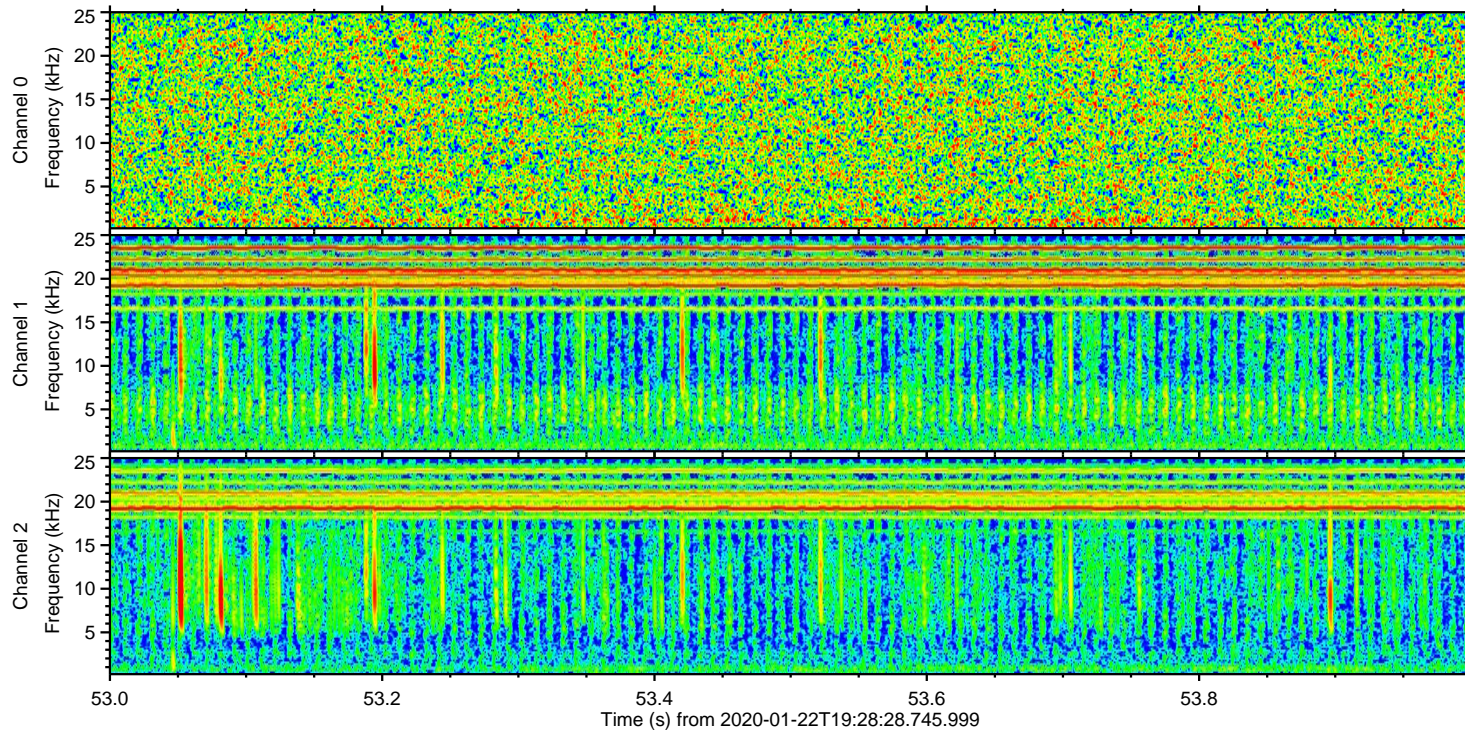
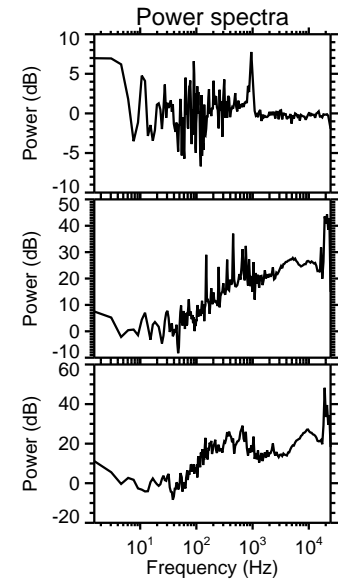
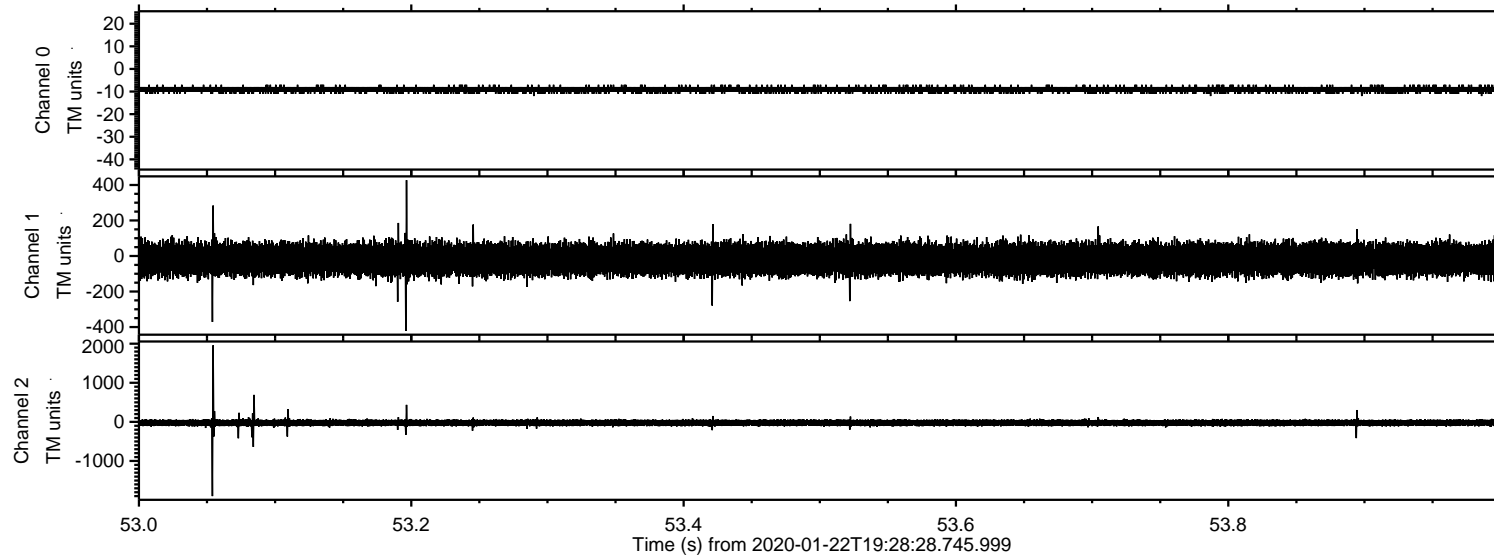

Channel 0
mn: -12
mx: -7
 μ : -9.1
 σ : 0.7

Channel 1
mn: -422
mx: 427
 μ : -19.1
 σ : 44.2

Channel 2
mn: -1899
mx: 1959
 μ : -23.4
 σ : 46.9

Processed Wed Jan 22 20:36:39 2020 by ELM ver.2012-10-06 from 001__elm20200122_192827__dat00.bin

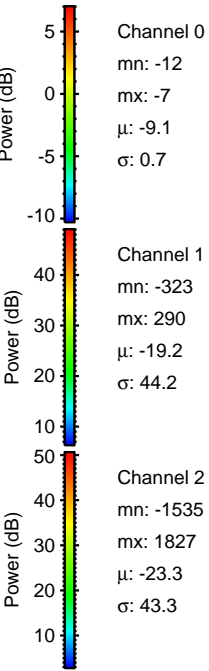
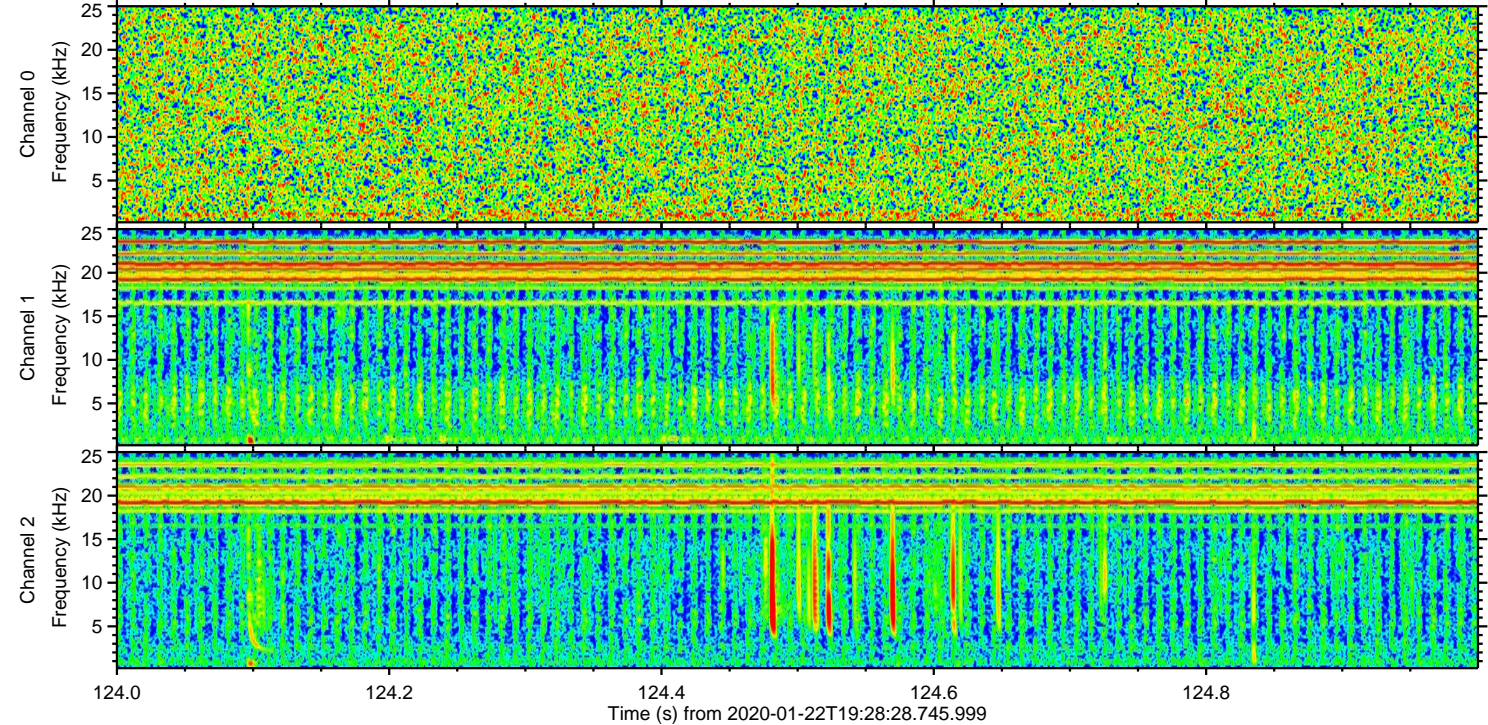
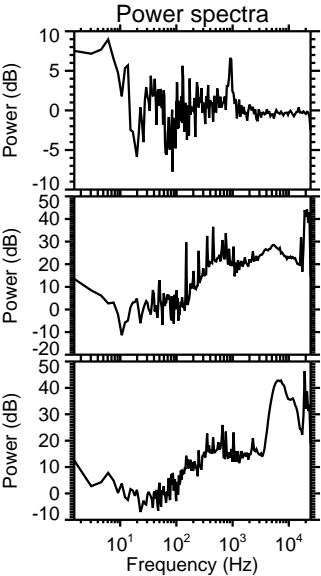
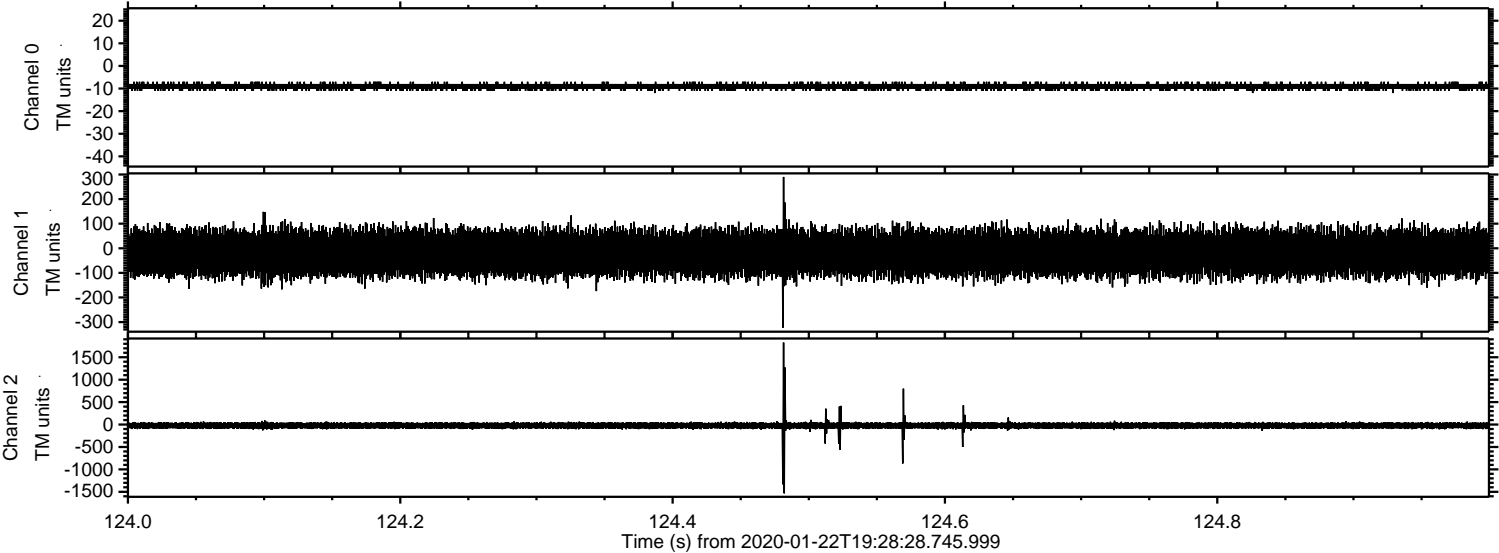

ELMAVAN 3D WAVEFORMS (Measured data sampled at 50 kHz) 51000 packets of 144 samples from 2020-01-22T19:28:28.745.999. Part 129/147

Processed Wed Jan 22 20:36:39 2020 by ELM ver.2012-10-06 from 001__elm20200122_192827__dat00.bin

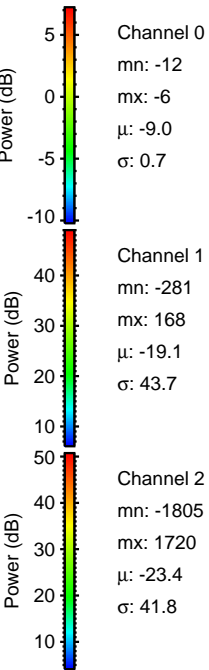
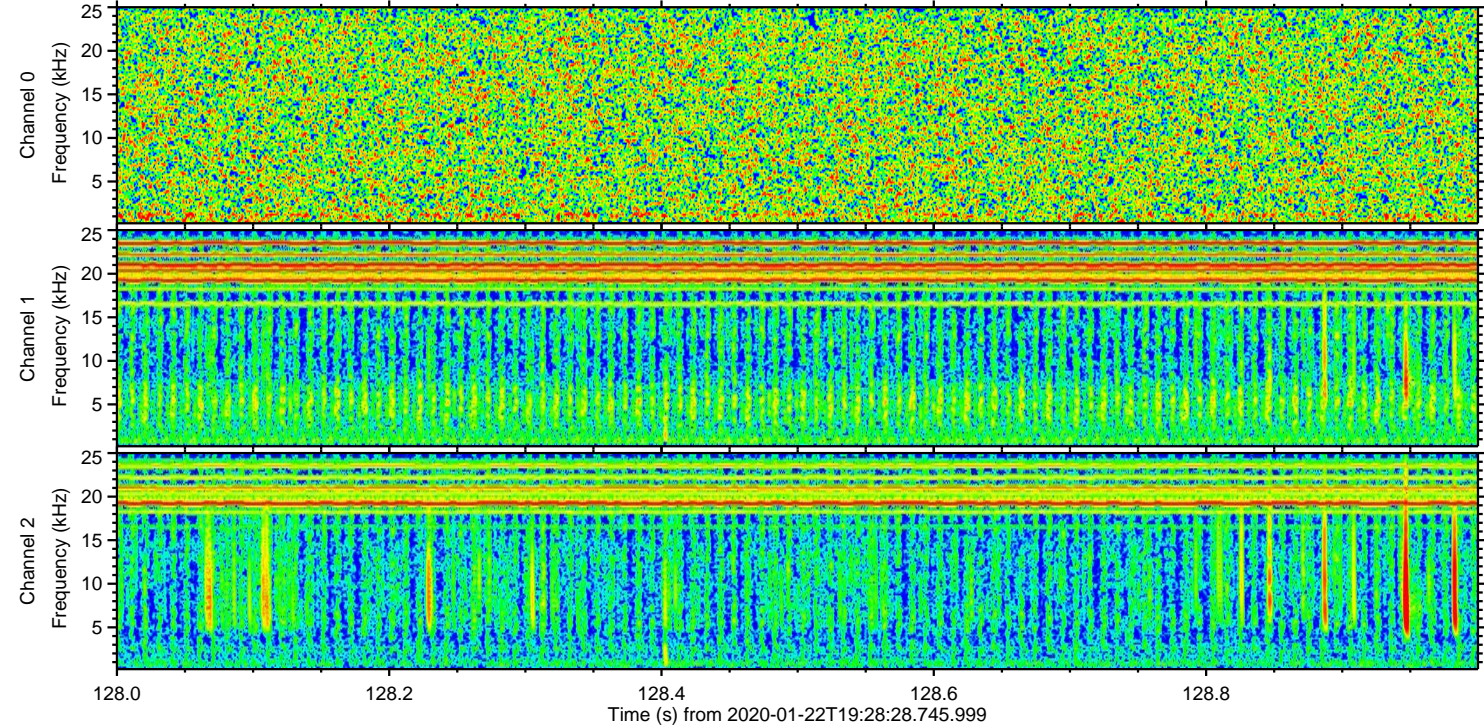
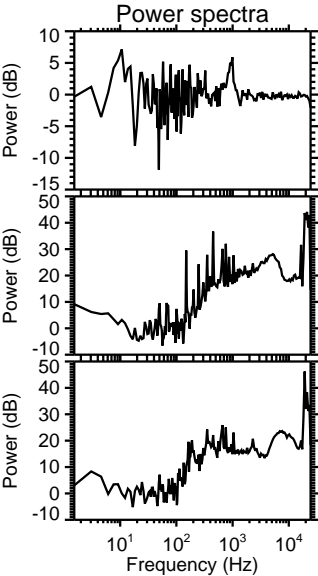
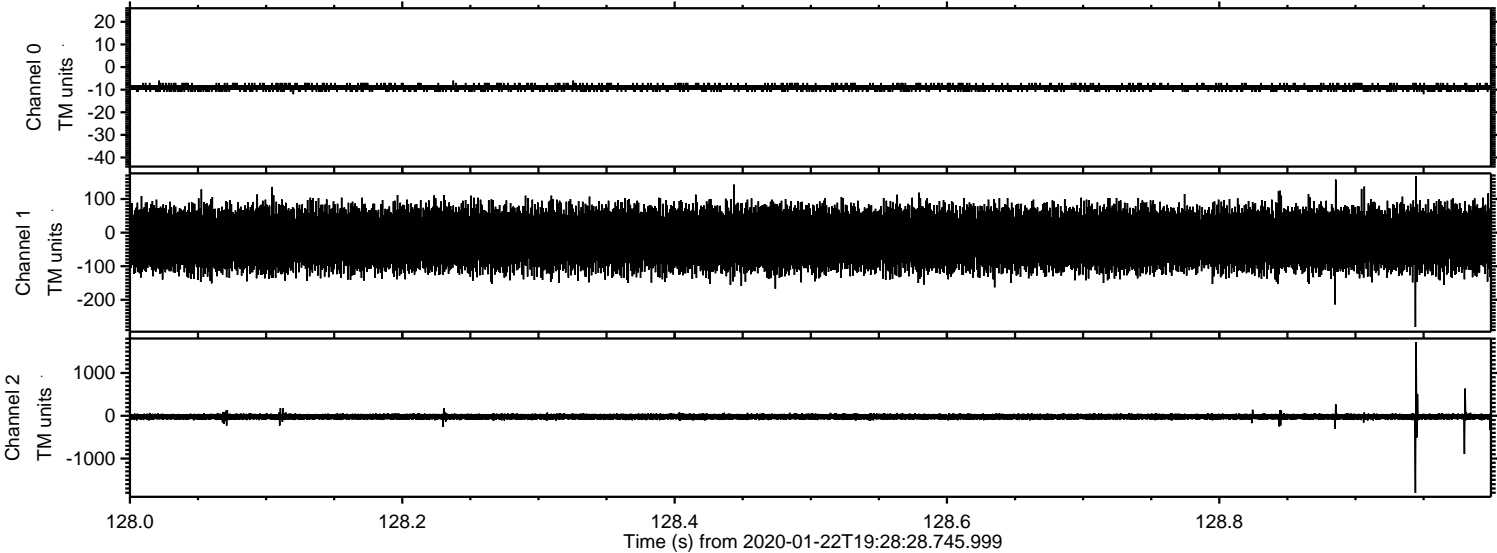

ELMAVAN 3D WAVEFORMS (Measured data sampled at 50 kHz) 51000 packets of 144 samples from 2020-01-22T19:28:28.745.999. Part 80/147

Processed Wed Jan 22 20:36:40 2020 by ELM ver.2012-10-06 from 001__elm20200122_192827__dat00.bin

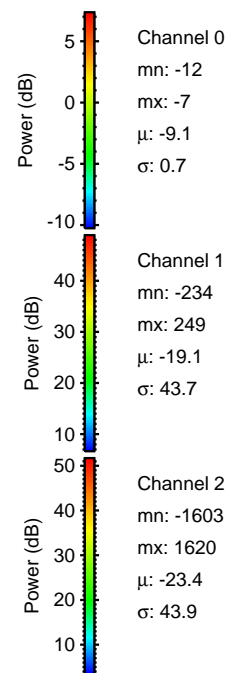
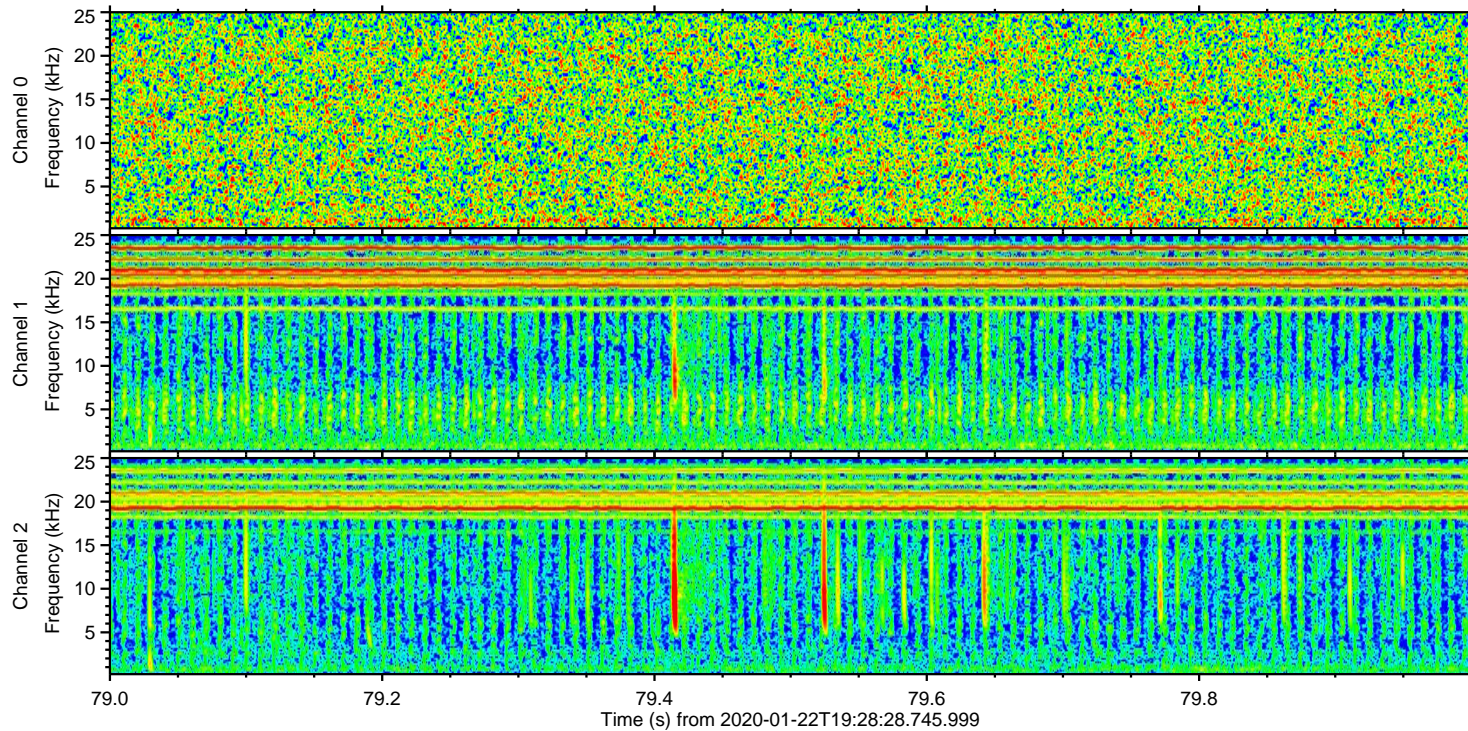
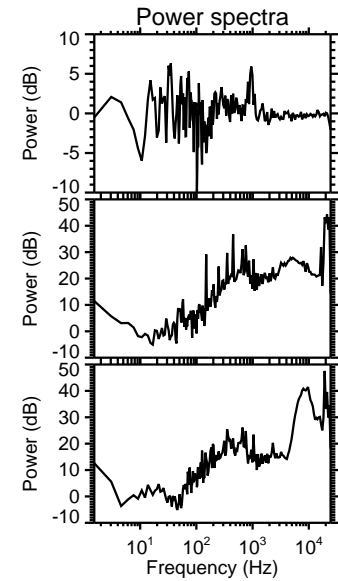
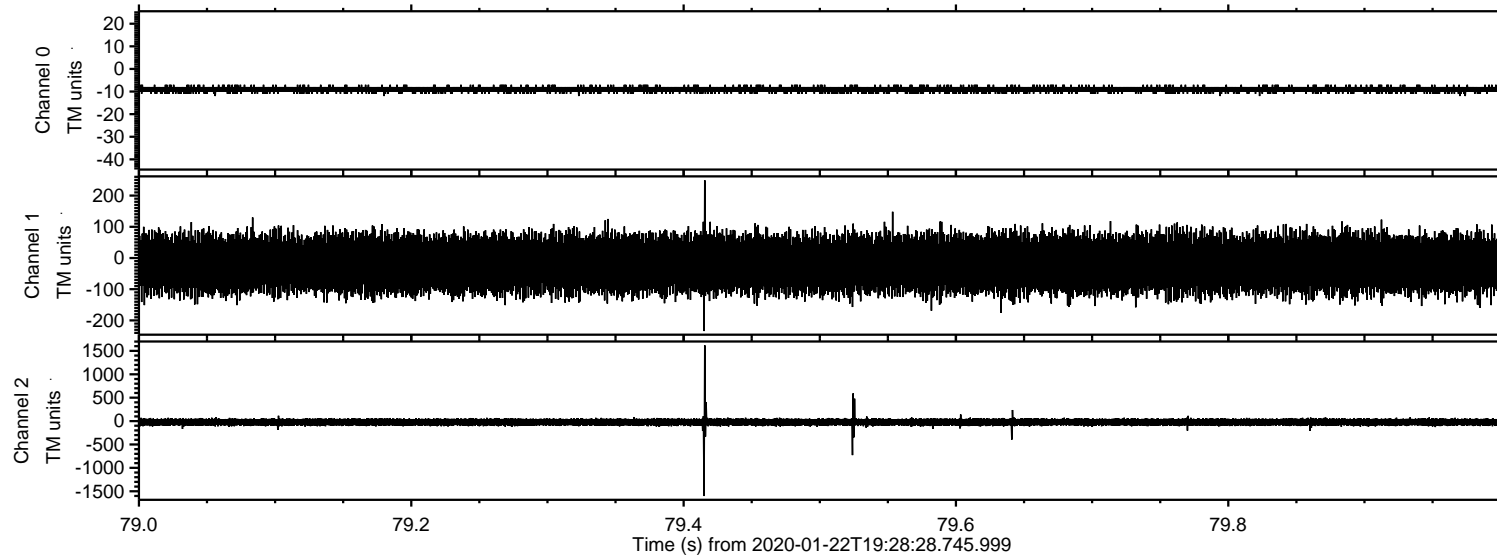

ELMAVAN 3D WAVEFORMS (Measured data sampled at 50 kHz) 51000 packets of 144 samples from 2020-01-22T19:28:28.745.999. Part 98/147

Processed Wed Jan 22 20:36:41 2020 by ELM ver.2012-10-06 from 001__elm20200122_192827__dat00.bin

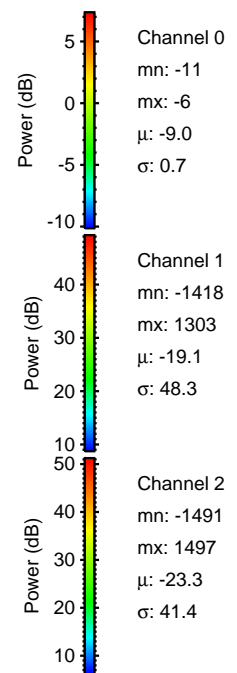
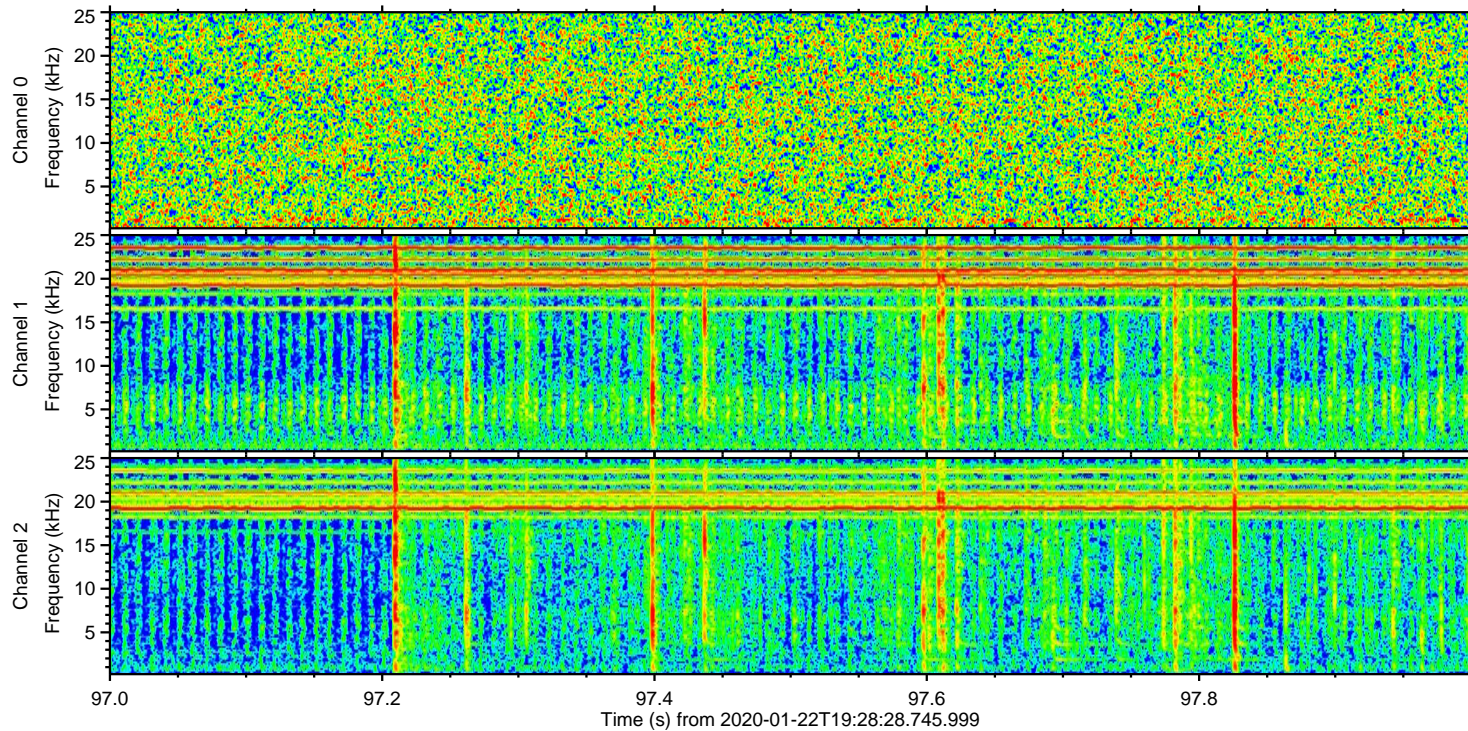
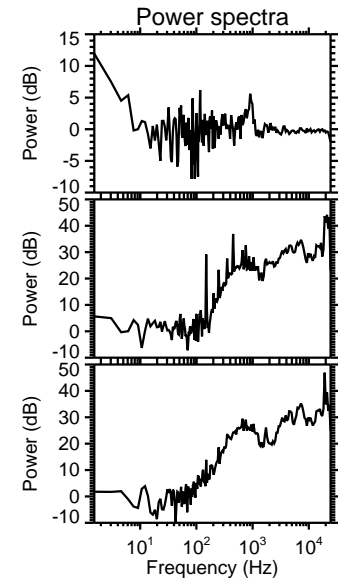
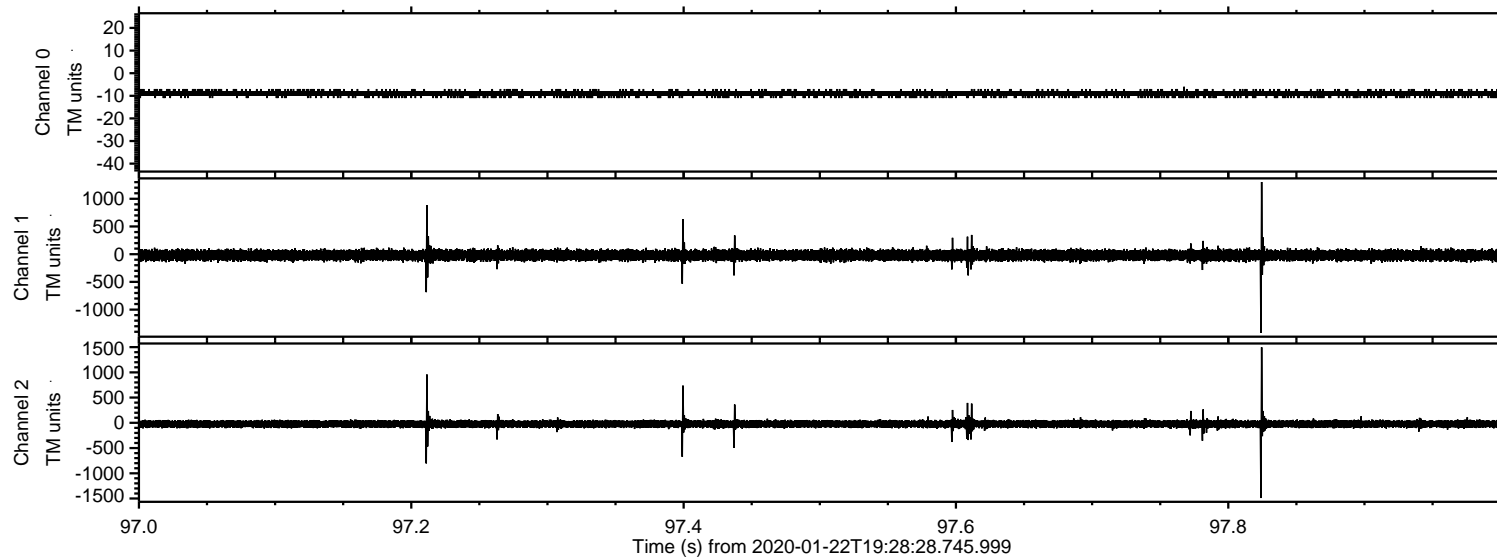

Channel 0
mn: -11
mx: -6
 μ : -9.0
 σ : 0.7

Channel 1
mn: -1418
mx: 1303
 μ : -19.1
 σ : 48.3

Channel 2
mn: -1491
mx: 1497
 μ : -23.3
 σ : 41.4

ELMAVAN 3D WAVEFORMS (Measured data sampled at 50 kHz) 51000 packets of 144 samples from 2020-01-22T19:28:28.745.999. Part 12/147

Processed Wed Jan 22 20:36:41 2020 by ELM ver.2012-10-06 from 001__elm20200122_192827__dat00.bin

