

ELMAVAN 3D WAVEFORMS (Measured data sampled at 50 kHz) 51000 packets of 144 samples from 2020-01-22T10:13:06.240.000.

Processed Wed Jan 22 11:20:58 2020 by ELM ver.2012-10-06 from 001__elm20200122_101305__dat00.bin

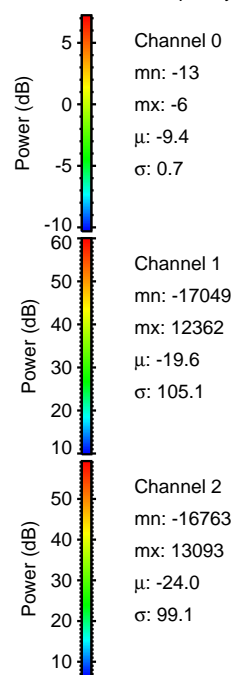
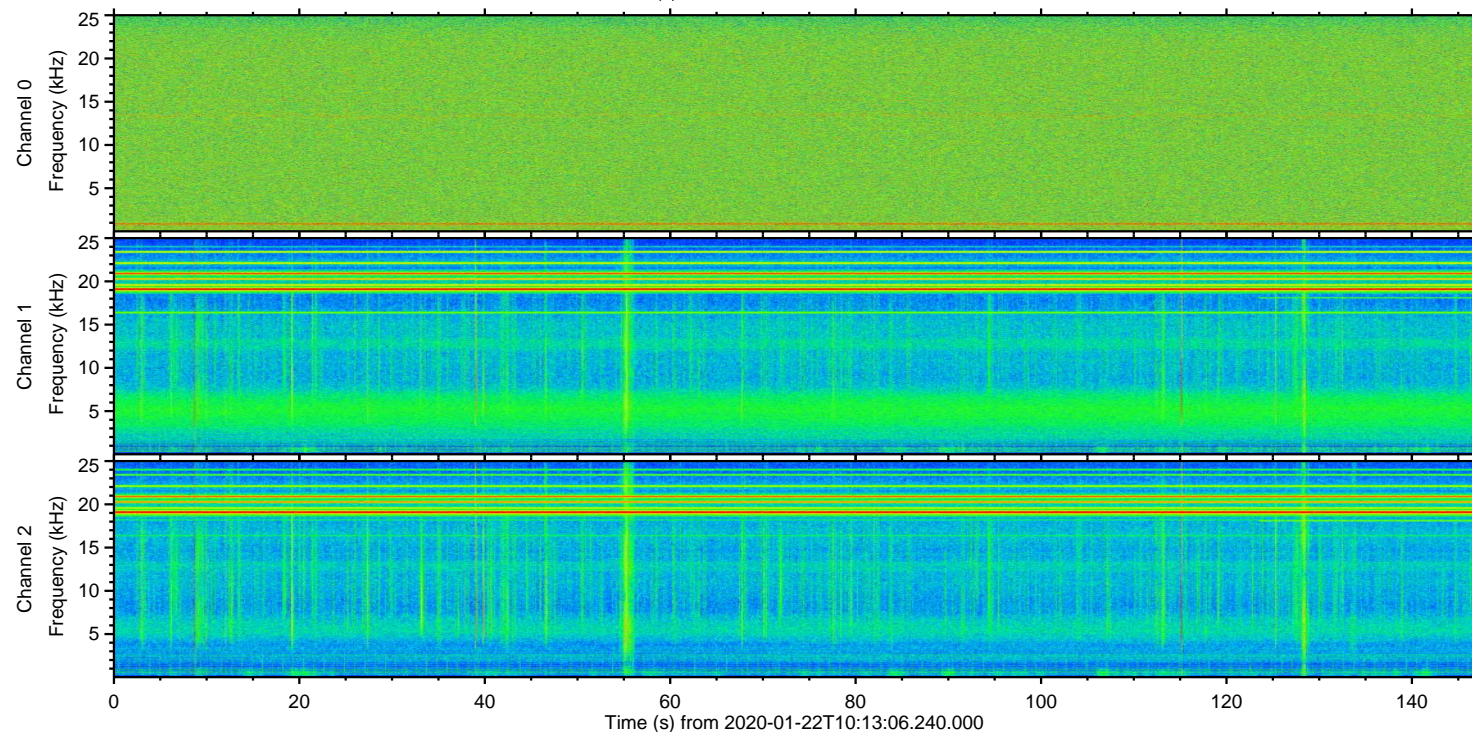
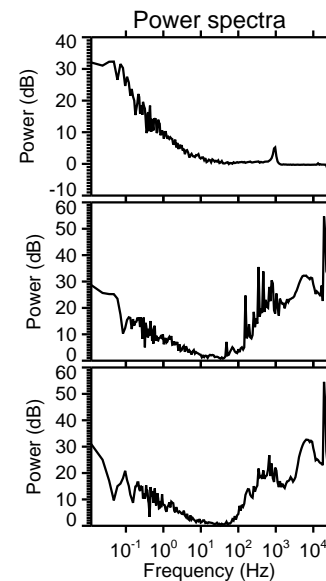
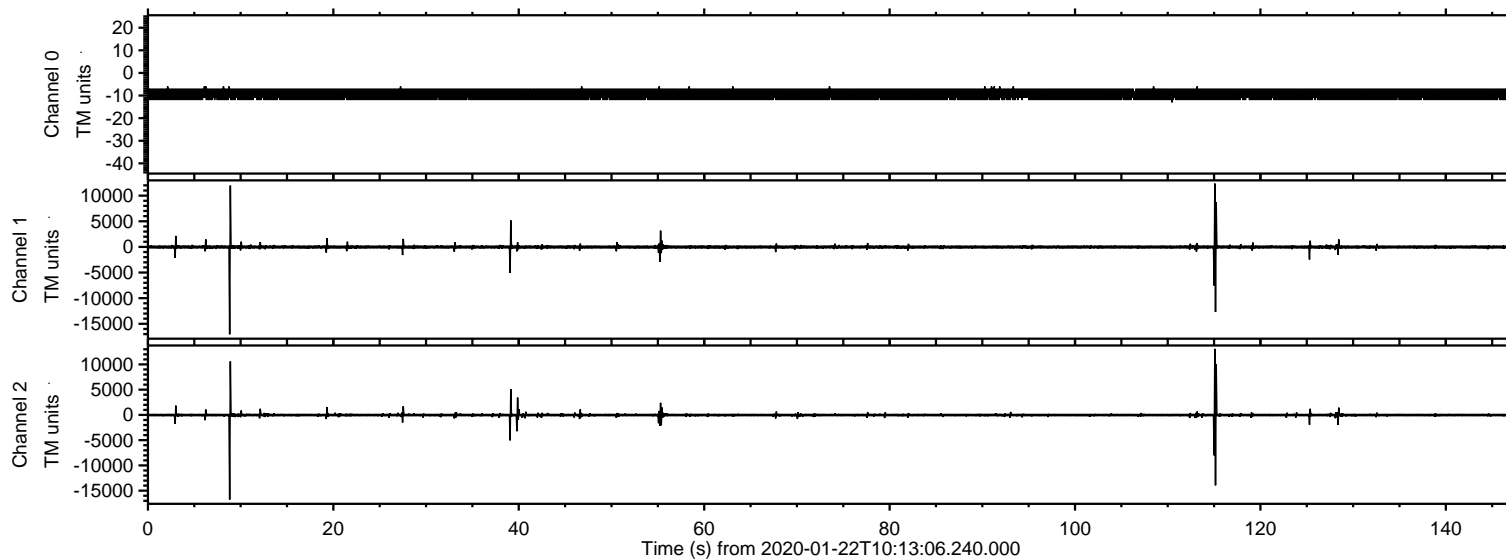

ELMAVAN 3D WAVEFORMS (Measured data sampled at 50 kHz) 51000 packets of 144 samples from 2020-01-22T10:13:06.240.000. Part 9/147

Processed Wed Jan 22 11:21:06 2020 by ELM ver.2012-10-06 from 001__elm20200122_101305__dat00.bin

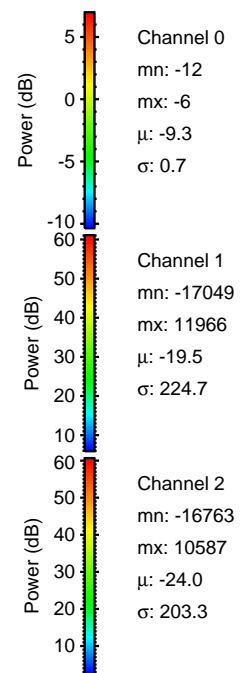
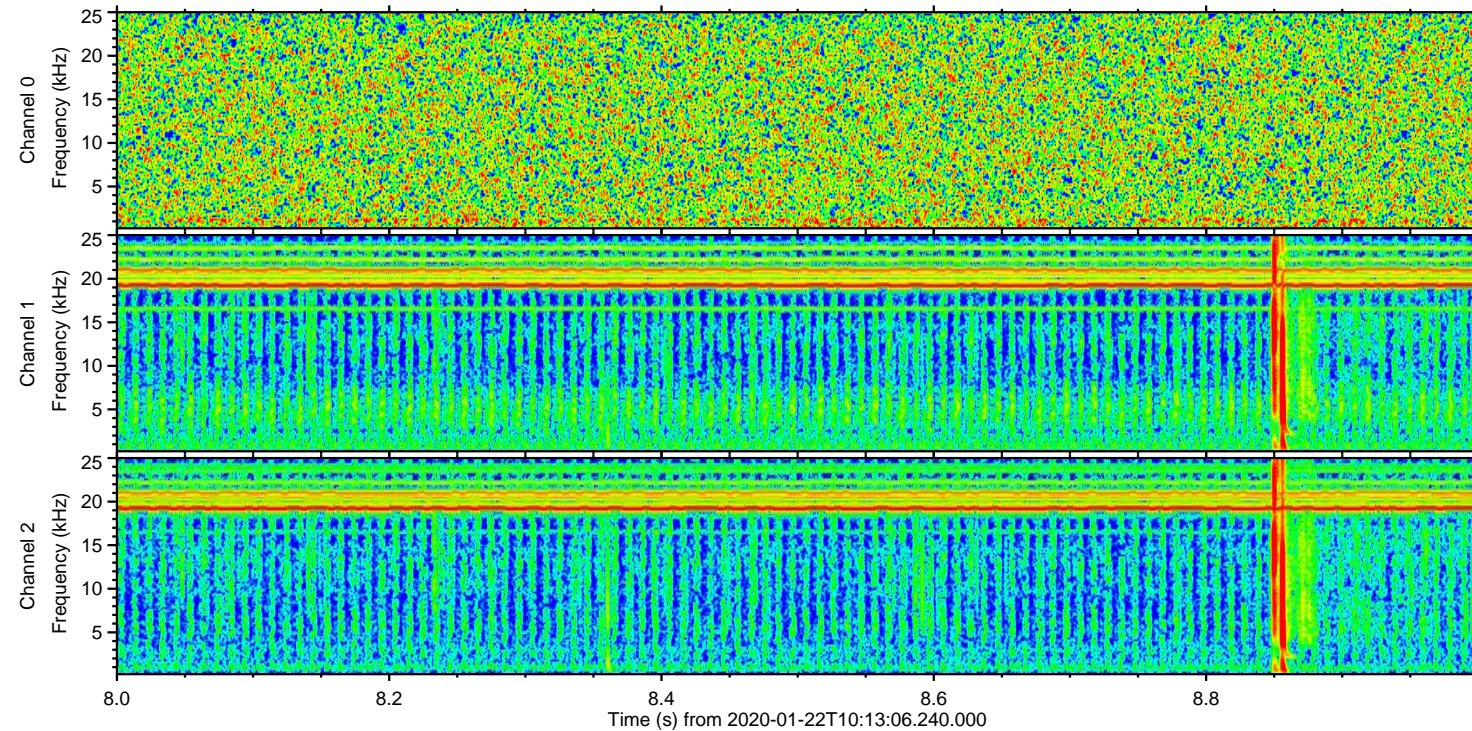
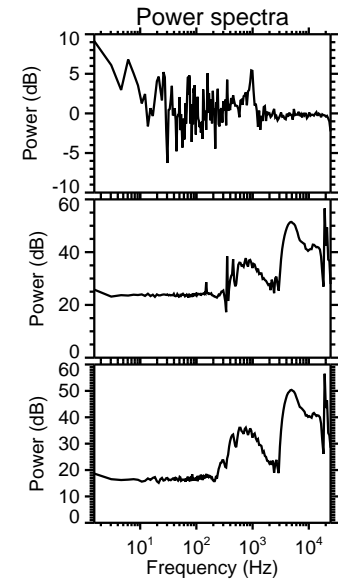
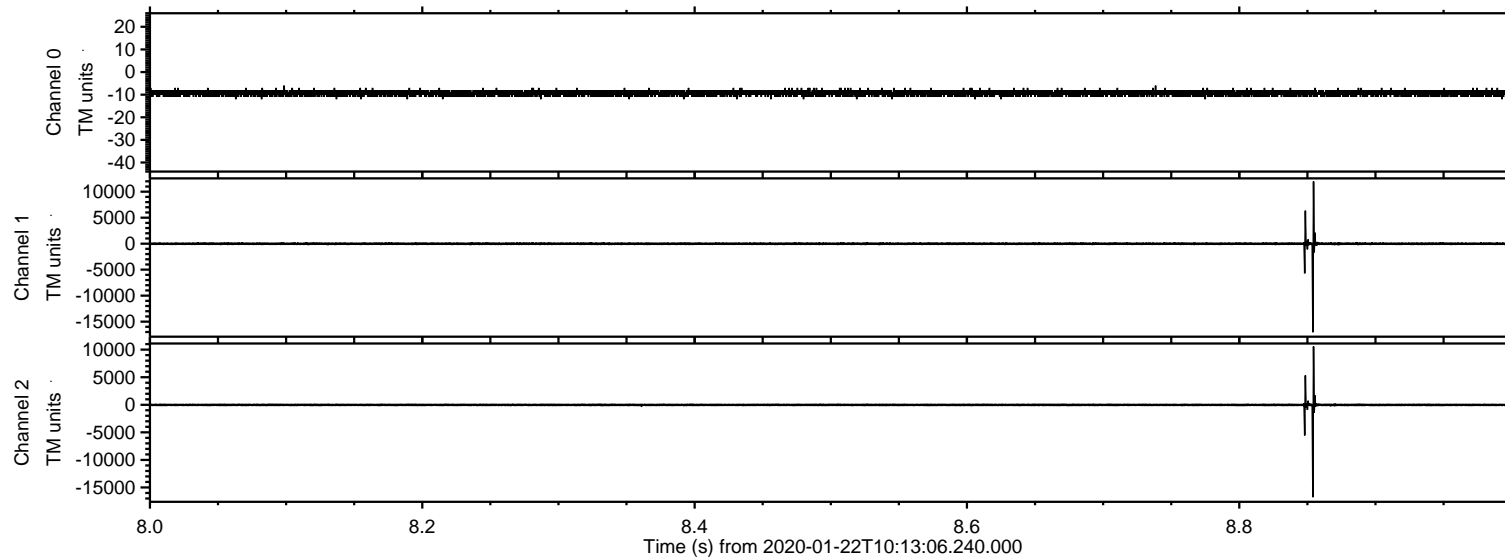

ELMAVAN 3D WAVEFORMS (Measured data sampled at 50 kHz) 51000 packets of 144 samples from 2020-01-22T10:13:06.240.000. Part 116/147

Processed Wed Jan 22 11:21:06 2020 by ELM ver.2012-10-06 from 001__elm20200122_101305__dat00.bin

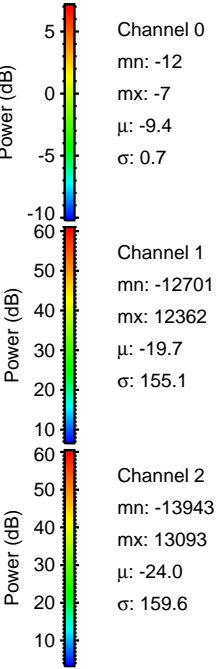
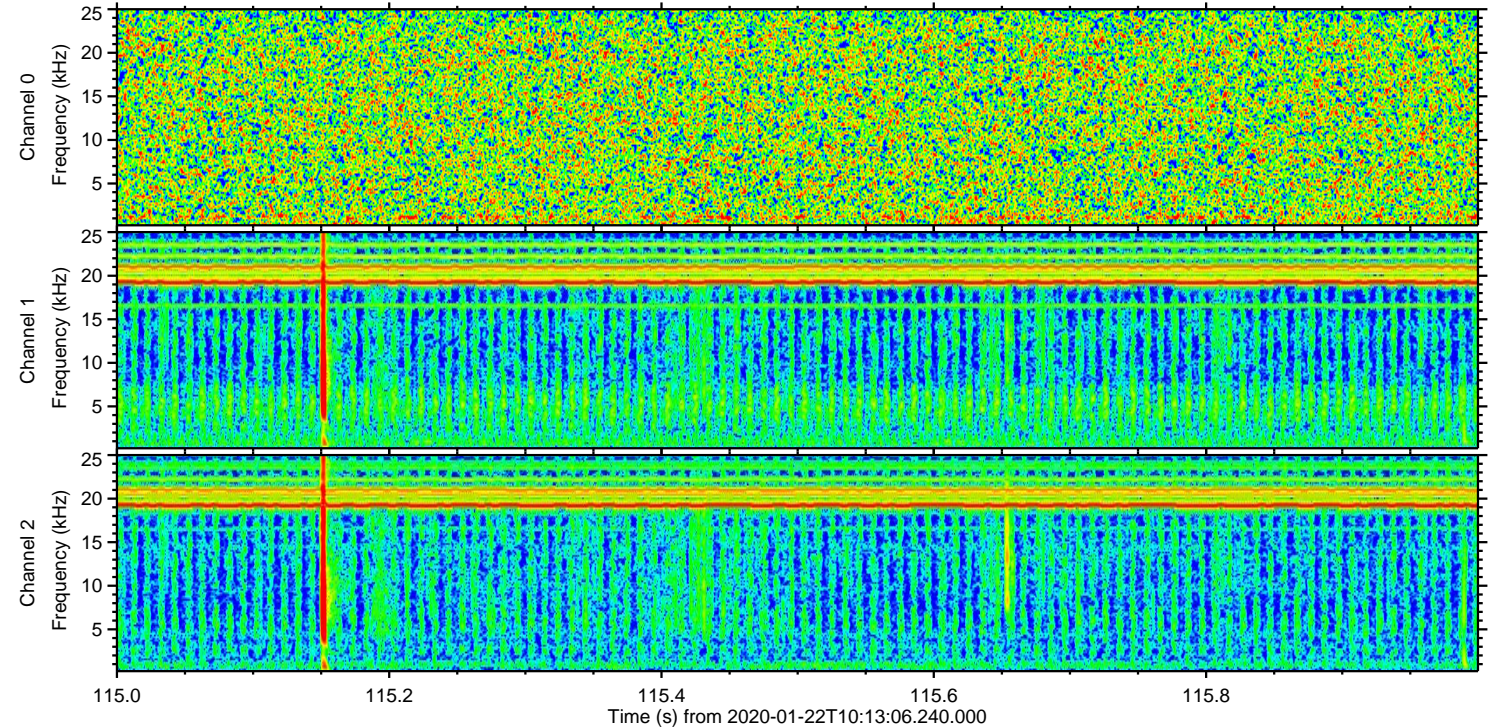
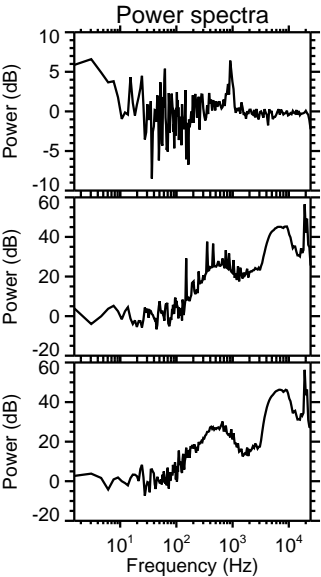
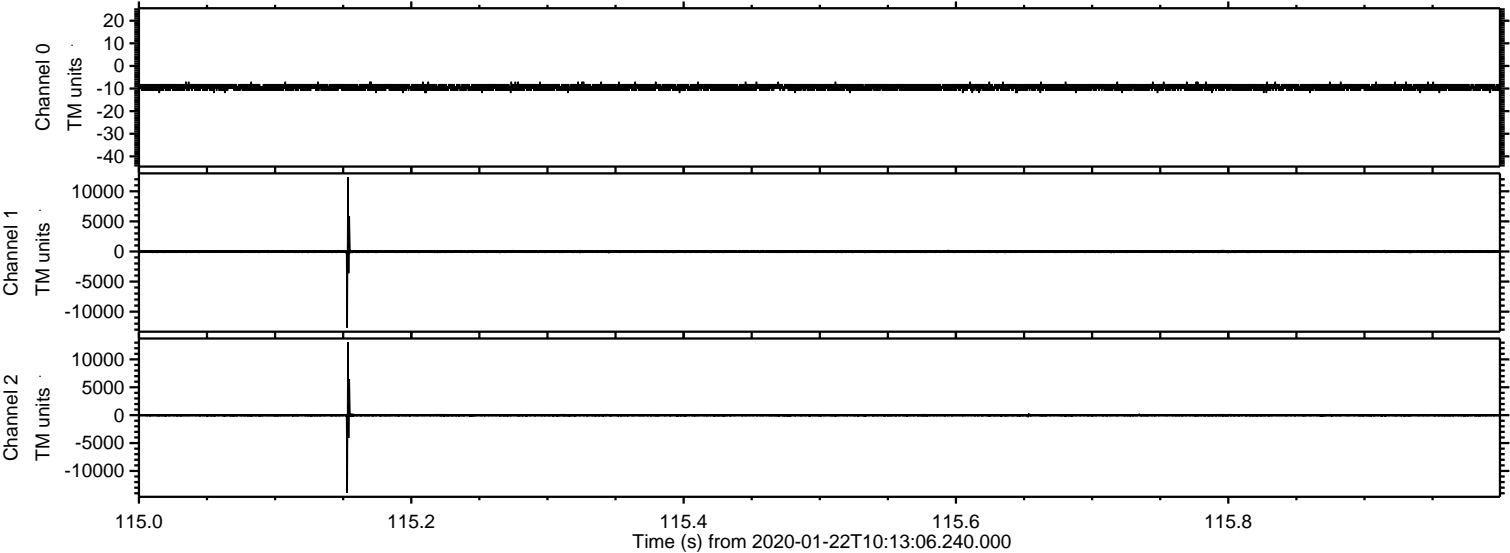

ELMAVAN 3D WAVEFORMS (Measured data sampled at 50 kHz) 51000 packets of 144 samples from 2020-01-22T10:13:06.240.000. Part 40/147

Processed Wed Jan 22 11:21:07 2020 by ELM ver.2012-10-06 from 001__elm20200122_101305__dat00.bin

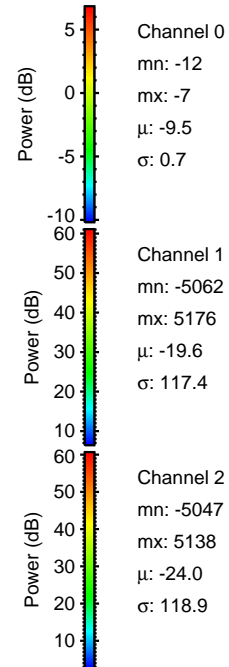
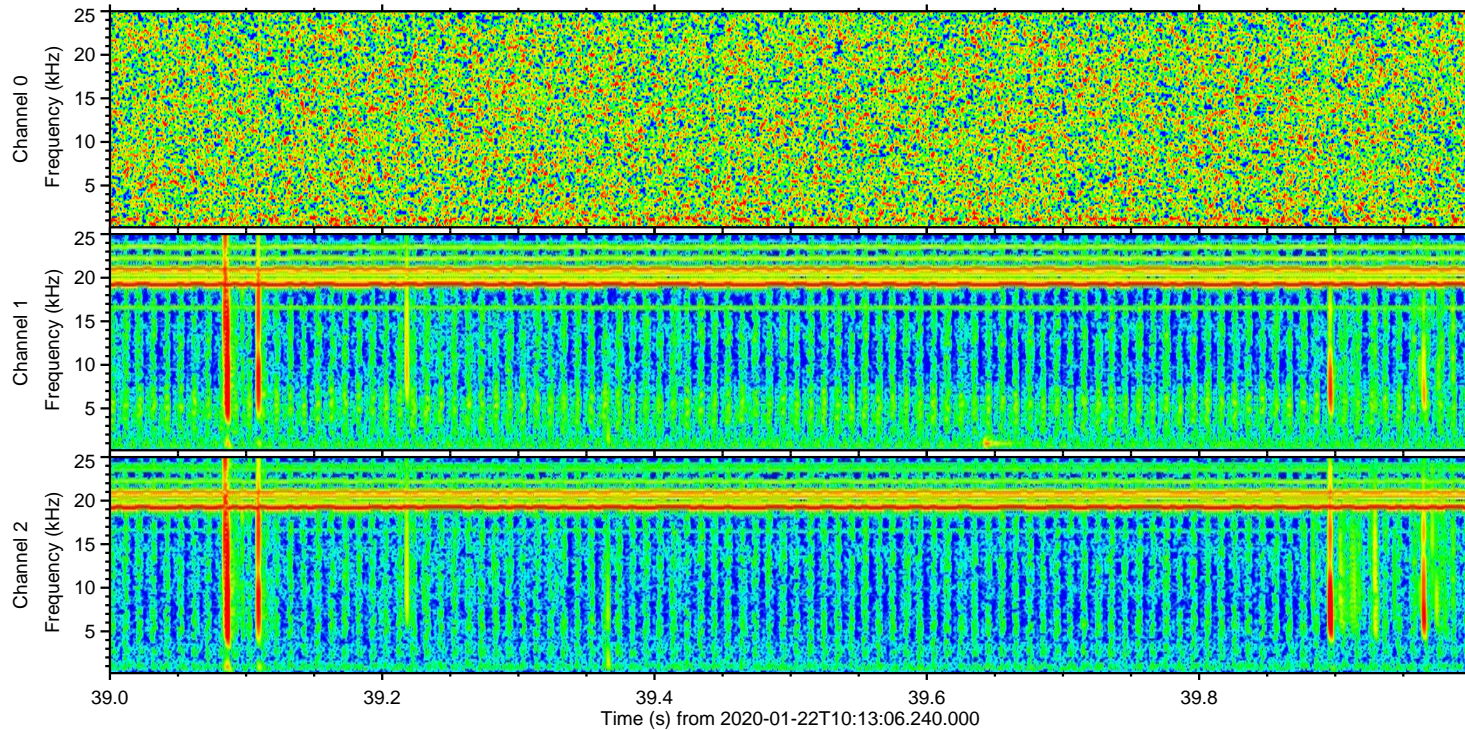
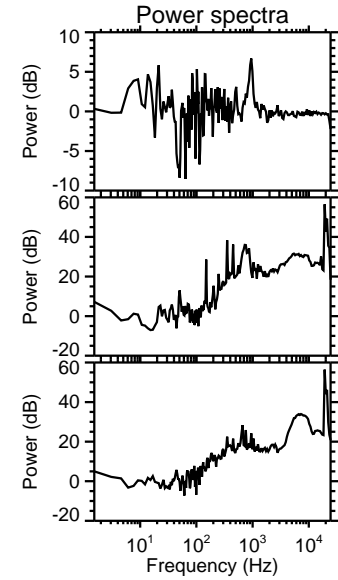
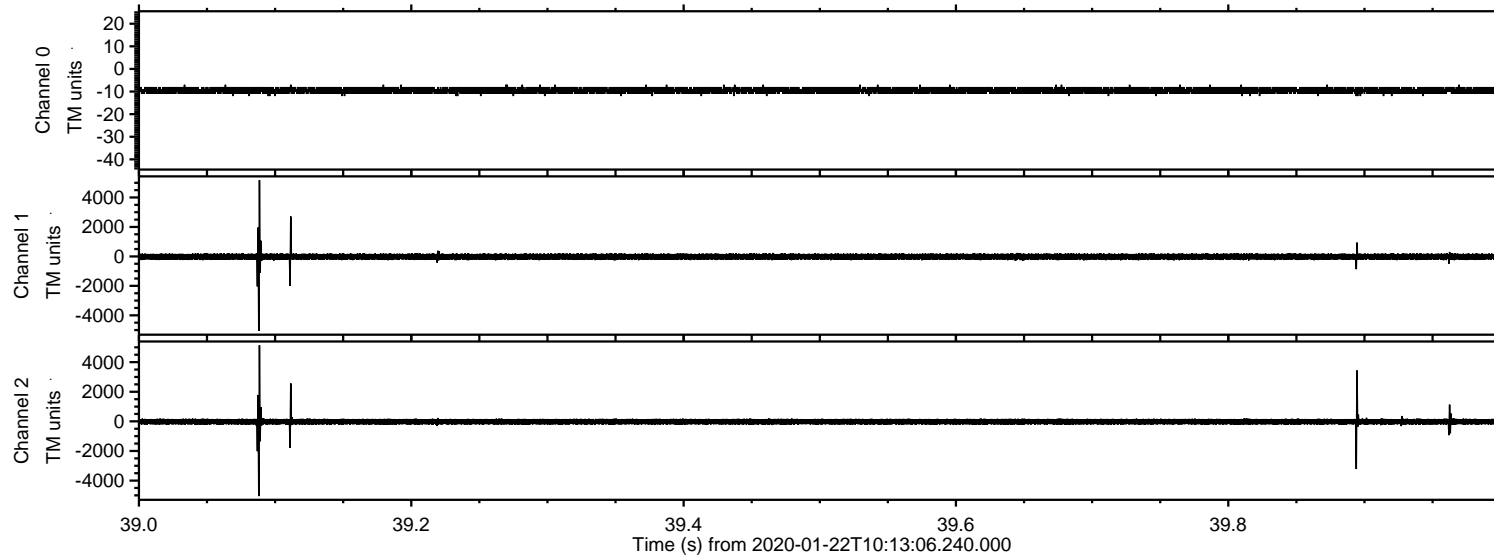

ELMAVAN 3D WAVEFORMS (Measured data sampled at 50 kHz) 51000 packets of 144 samples from 2020-01-22T10:13:06.240.000. Part 56/147

Processed Wed Jan 22 11:21:08 2020 by ELM ver.2012-10-06 from 001__elm20200122_101305__dat00.bin

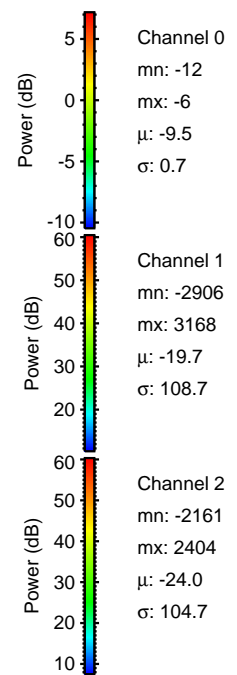
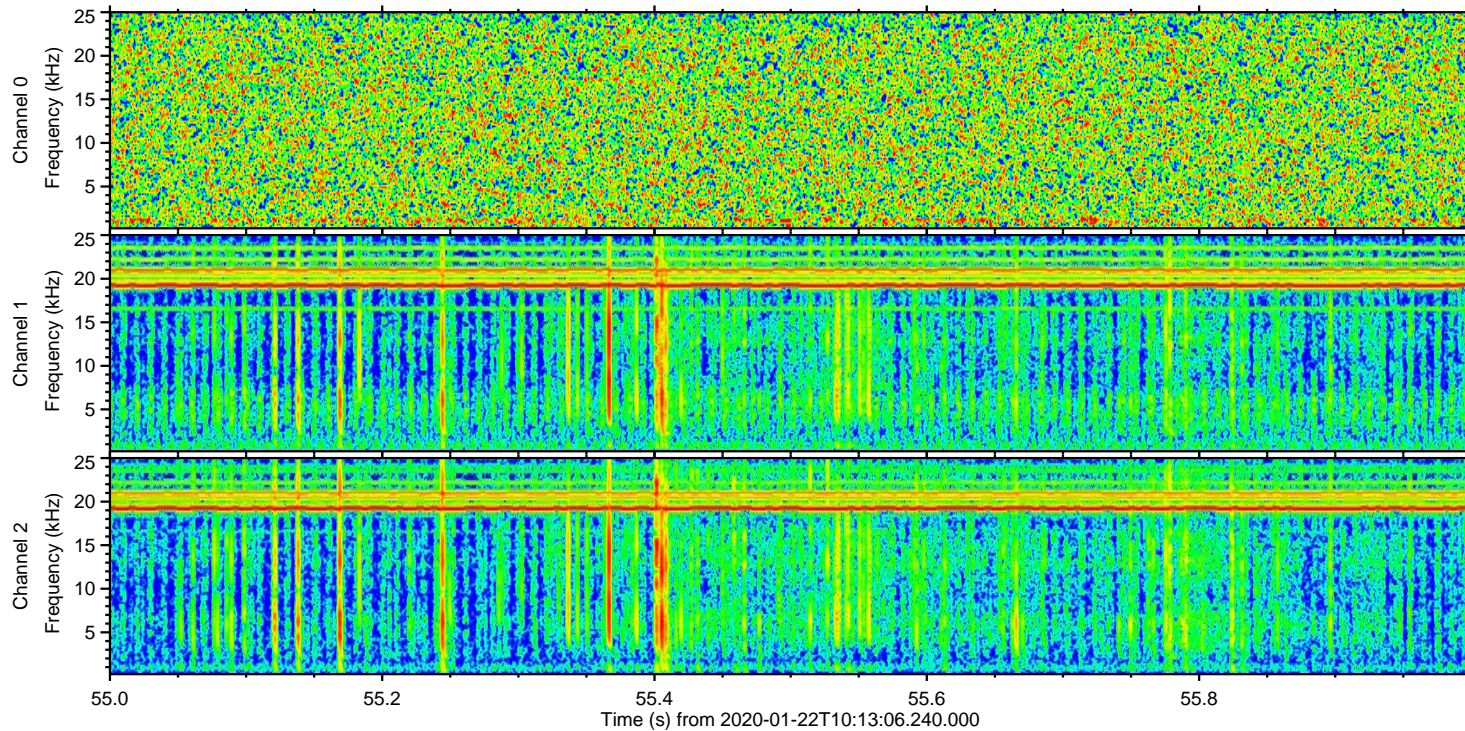
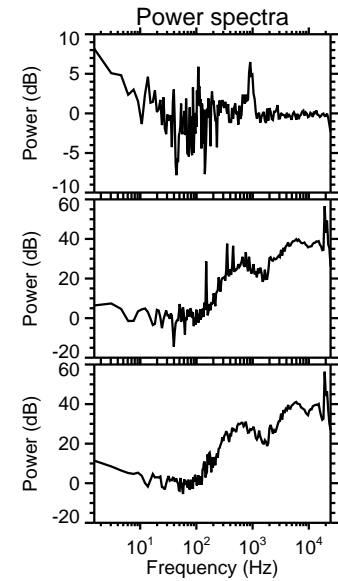
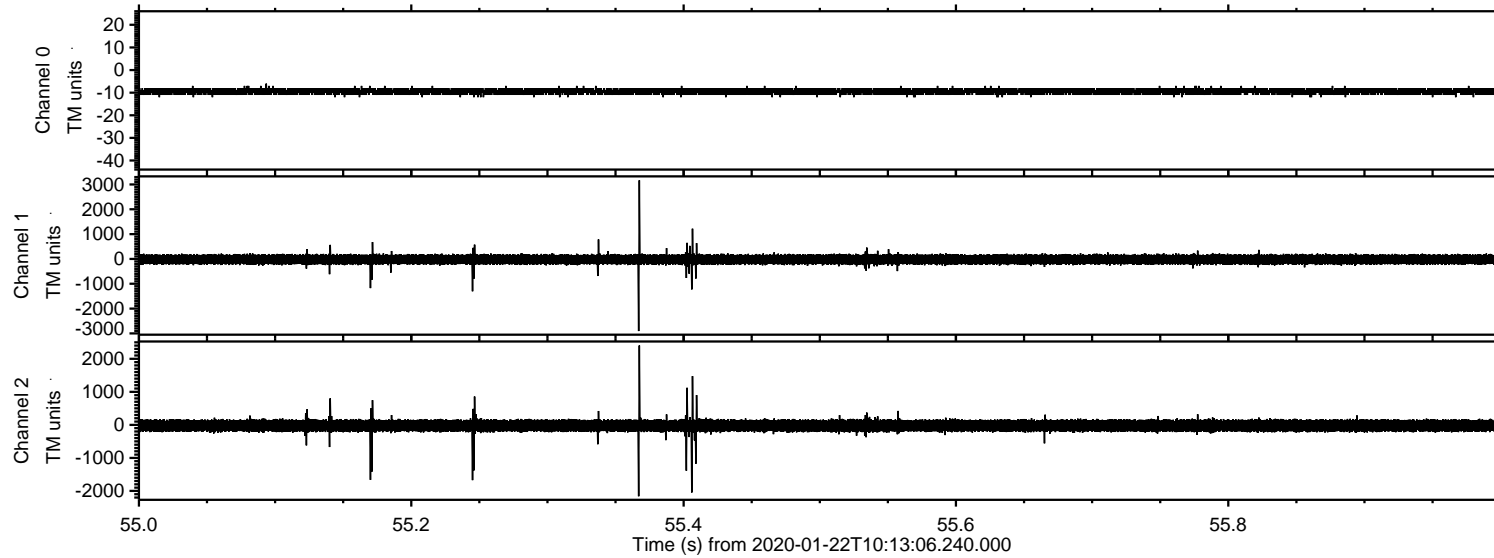

Processed Wed Jan 22 11:21:08 2020 by ELM ver.2012-10-06 from 001__elm20200122_101305__dat00.bin

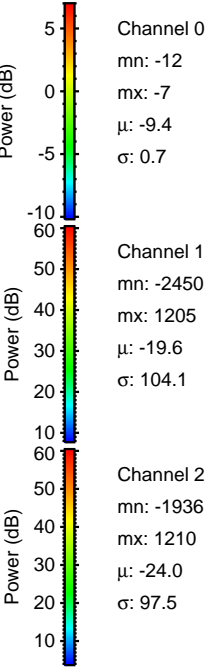
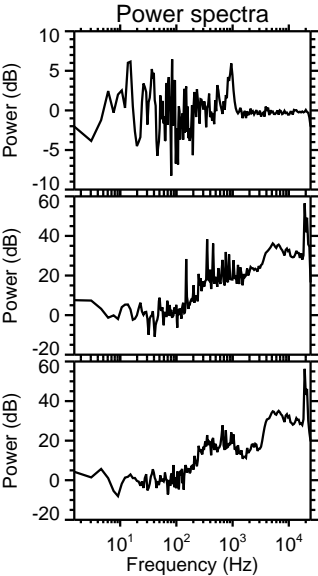
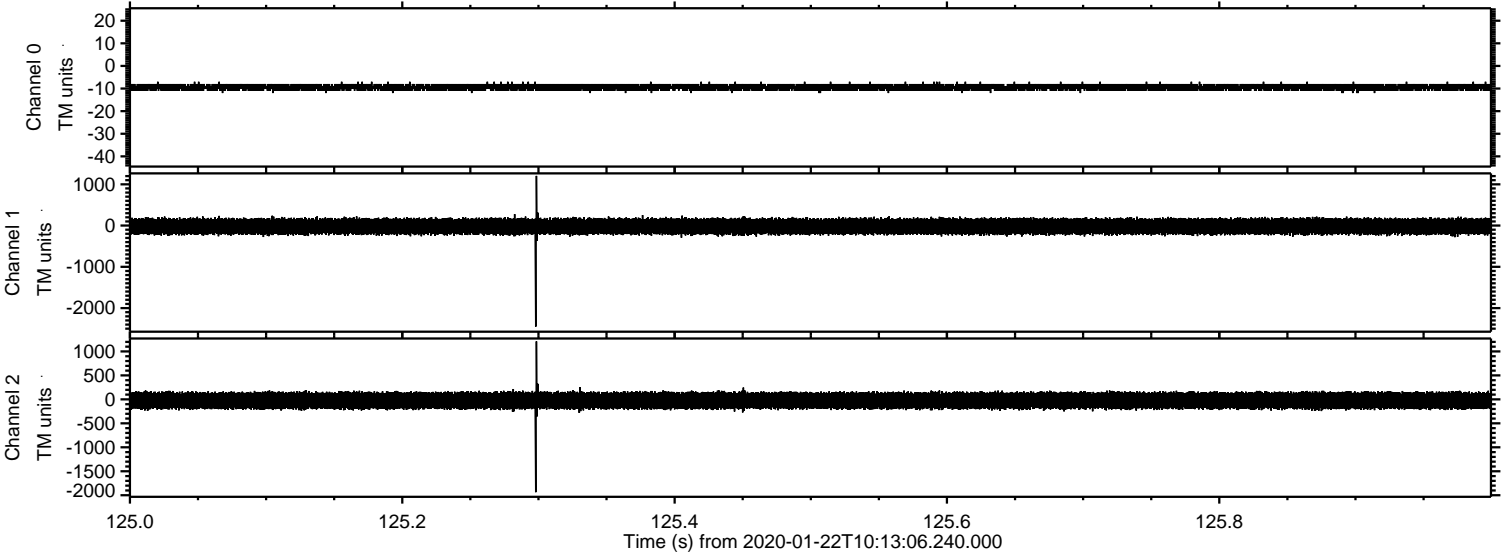

Channel 0
mn: -12
mx: -7
 μ : -9.4
 σ : 0.7

Channel 1
mn: -2450
mx: 1205
 μ : -19.6
 σ : 104.1

Channel 2
mn: -1936
mx: 1210
 μ : -24.0
 σ : 97.5

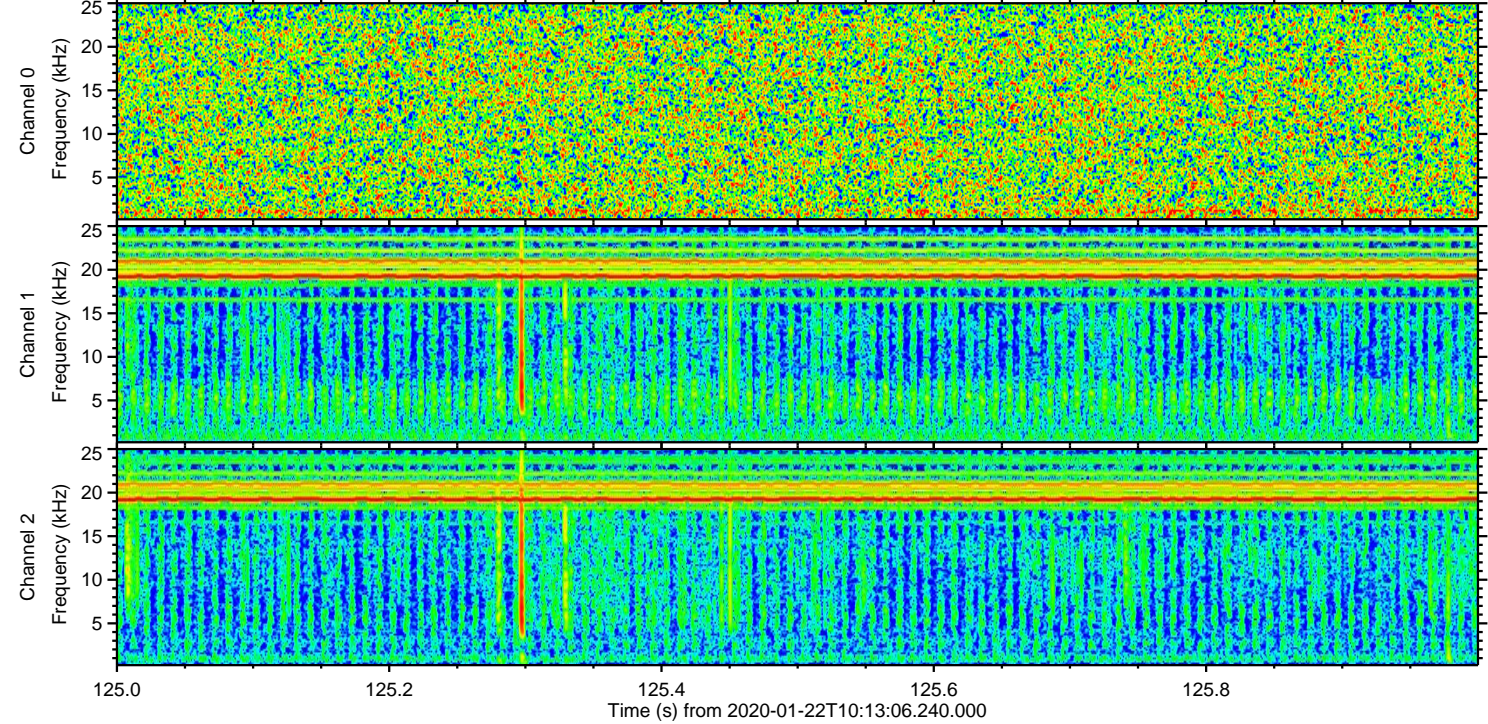

ELMAVAN 3D WAVEFORMS (Measured data sampled at 50 kHz) 51000 packets of 144 samples from 2020-01-22T10:13:06.240.000. Part 4/147

Processed Wed Jan 22 11:21:09 2020 by ELM ver.2012-10-06 from 001__elm20200122_101305__dat00.bin

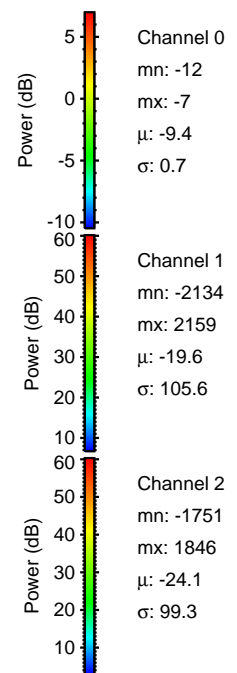
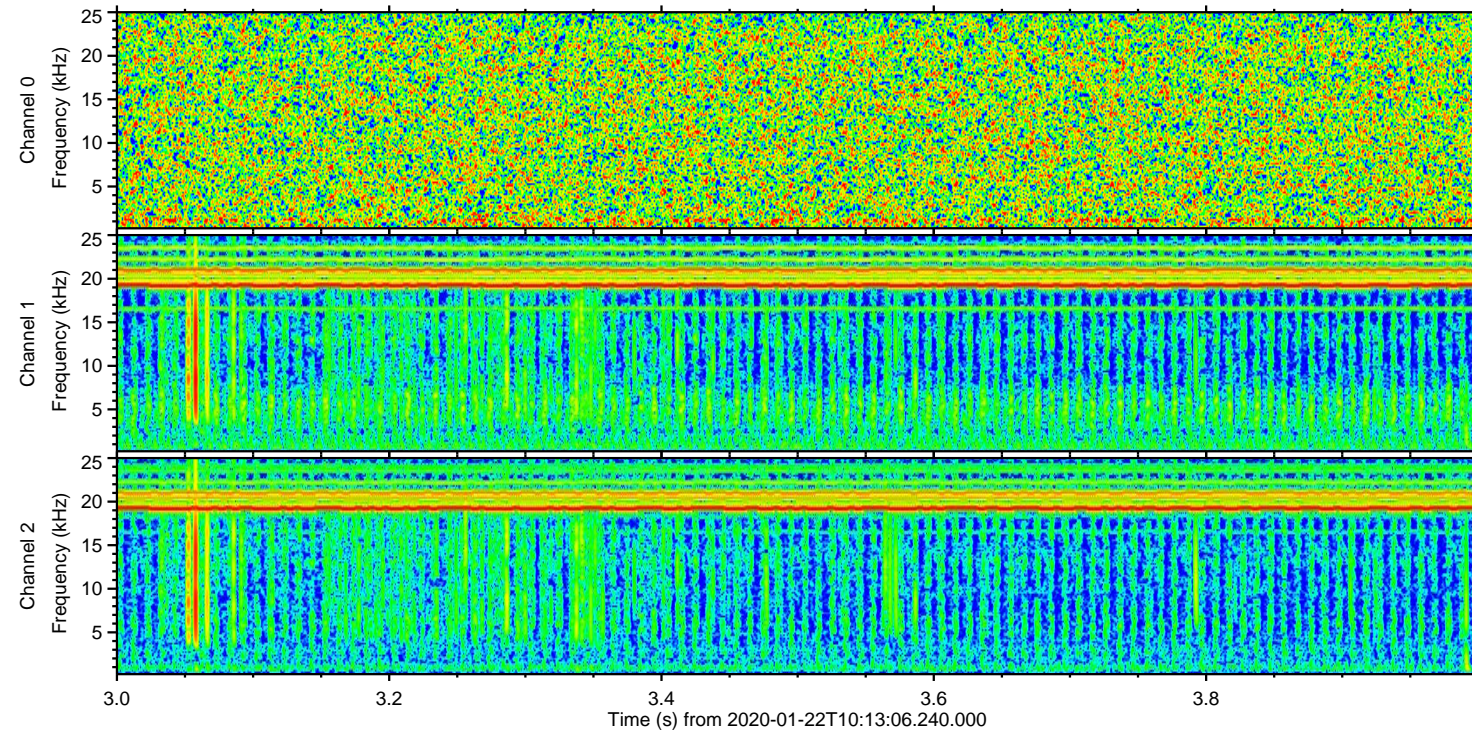
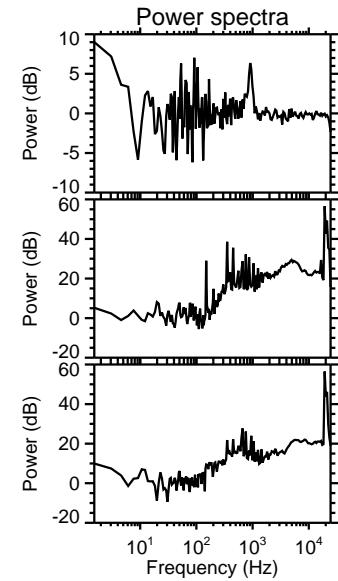
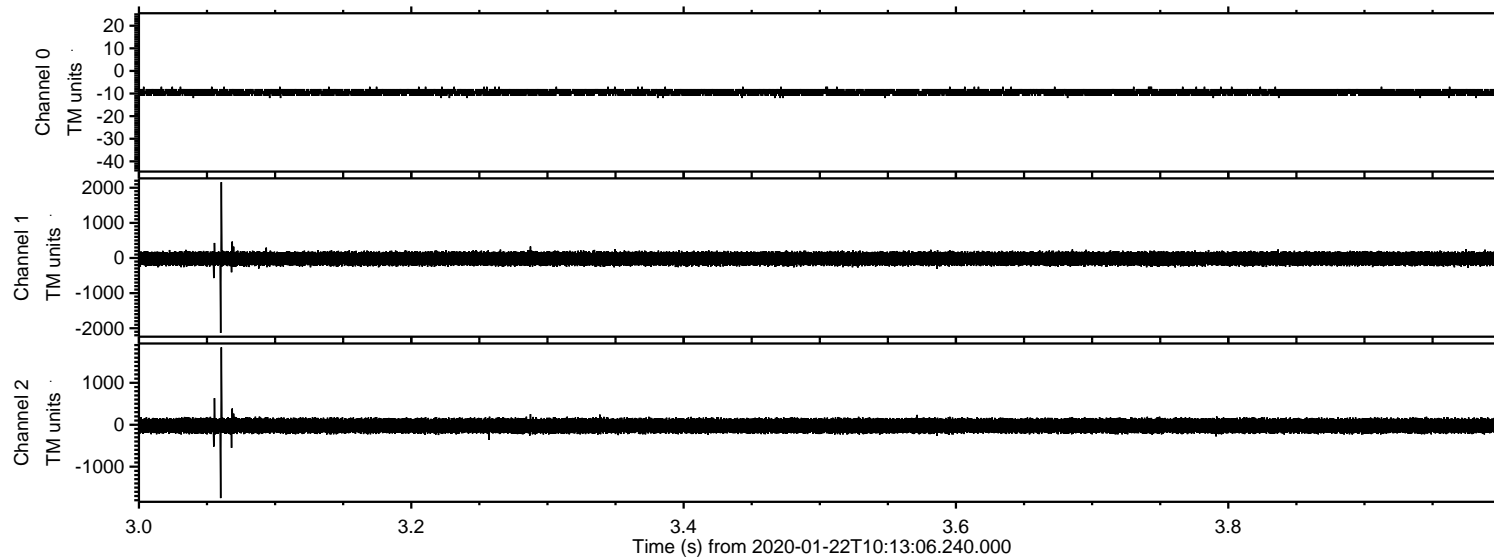

ELMAVAN 3D WAVEFORMS (Measured data sampled at 50 kHz) 51000 packets of 144 samples from 2020-01-22T10:13:06.240.000. Part 129/147

Processed Wed Jan 22 11:21:09 2020 by ELM ver.2012-10-06 from 001__elm20200122_101305__dat00.bin

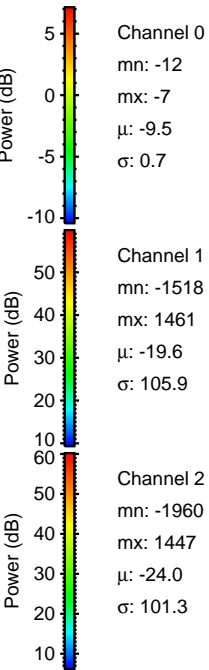
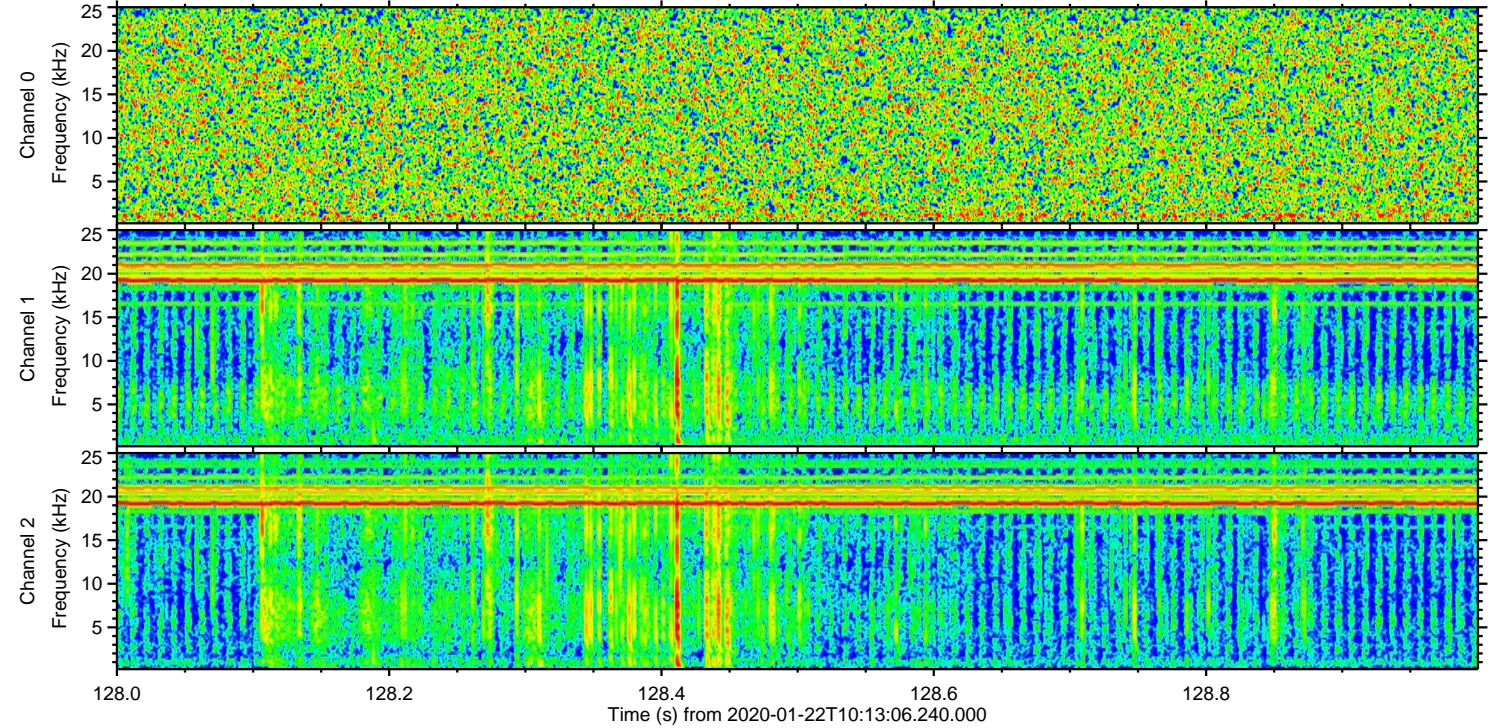
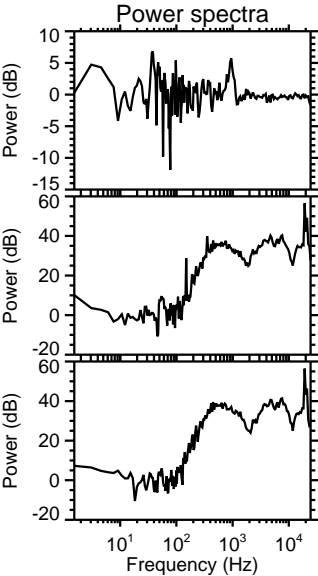
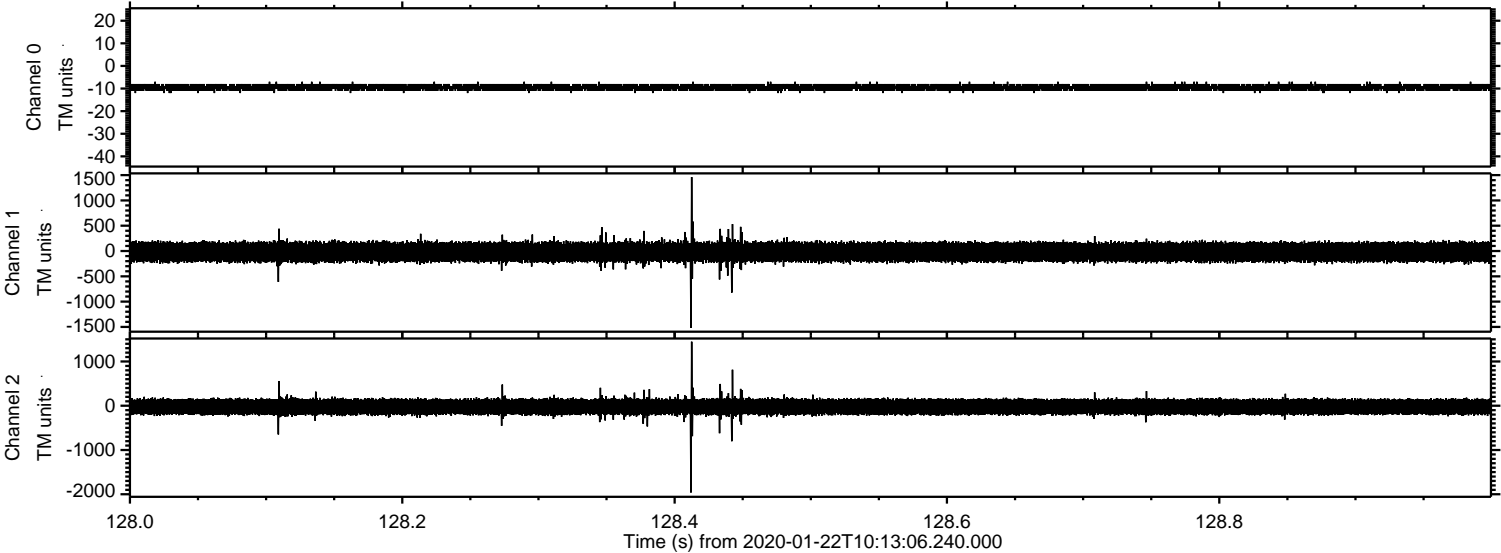

ELMAVAN 3D WAVEFORMS (Measured data sampled at 50 kHz) 51000 packets of 144 samples from 2020-01-22T10:13:06.240.000. Part 28/147

Processed Wed Jan 22 11:21:10 2020 by ELM ver.2012-10-06 from 001__elm20200122_101305__dat00.bin

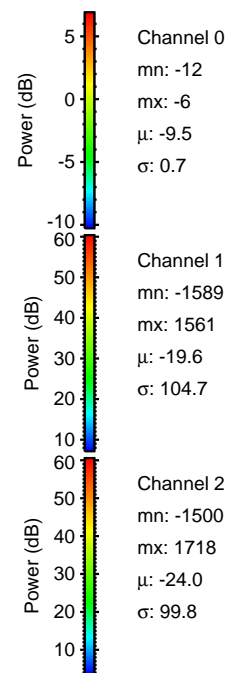
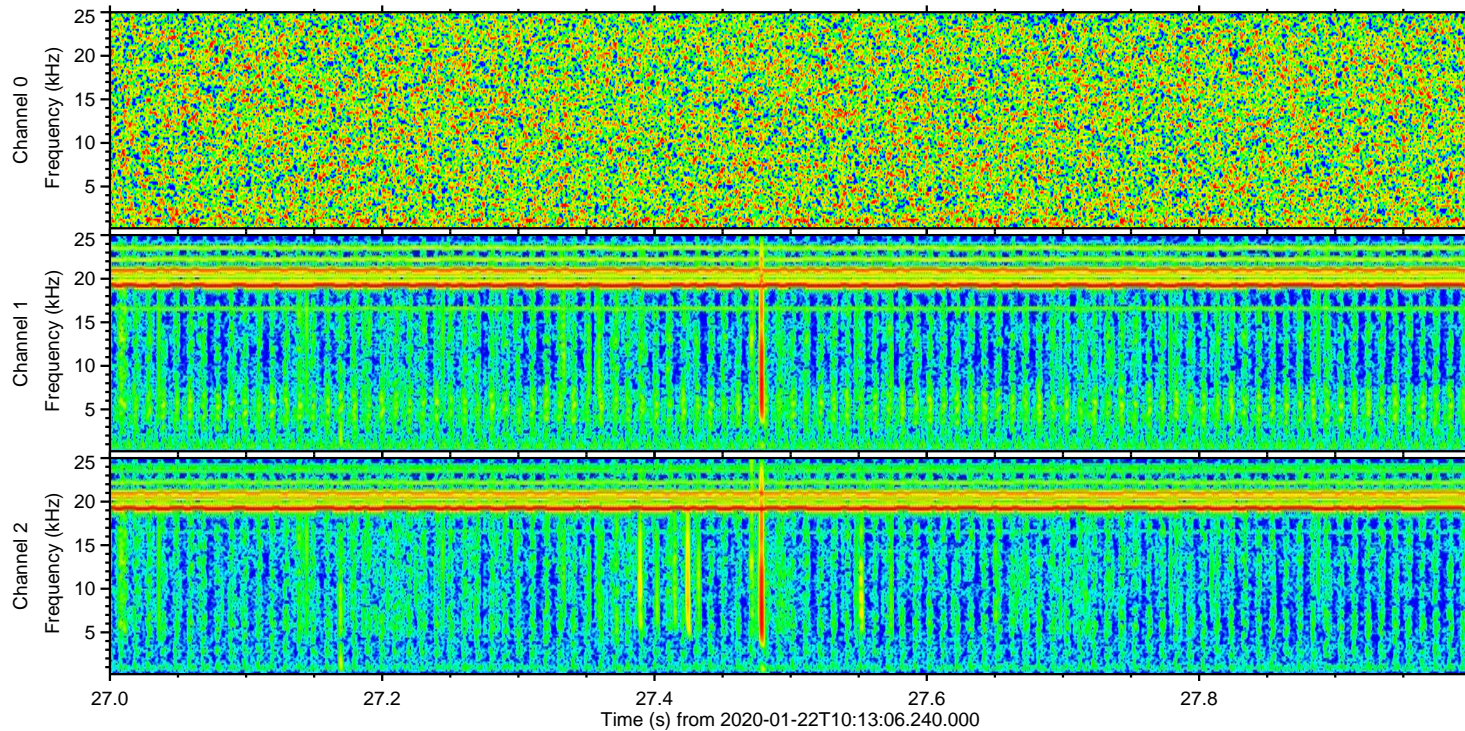
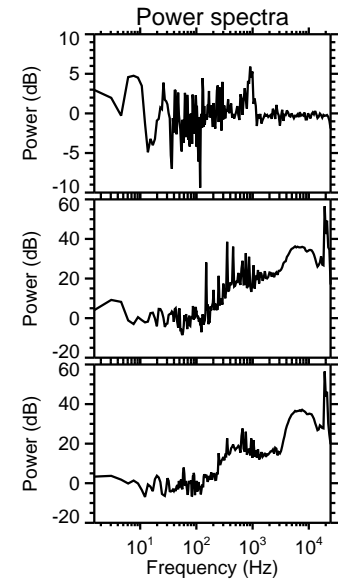
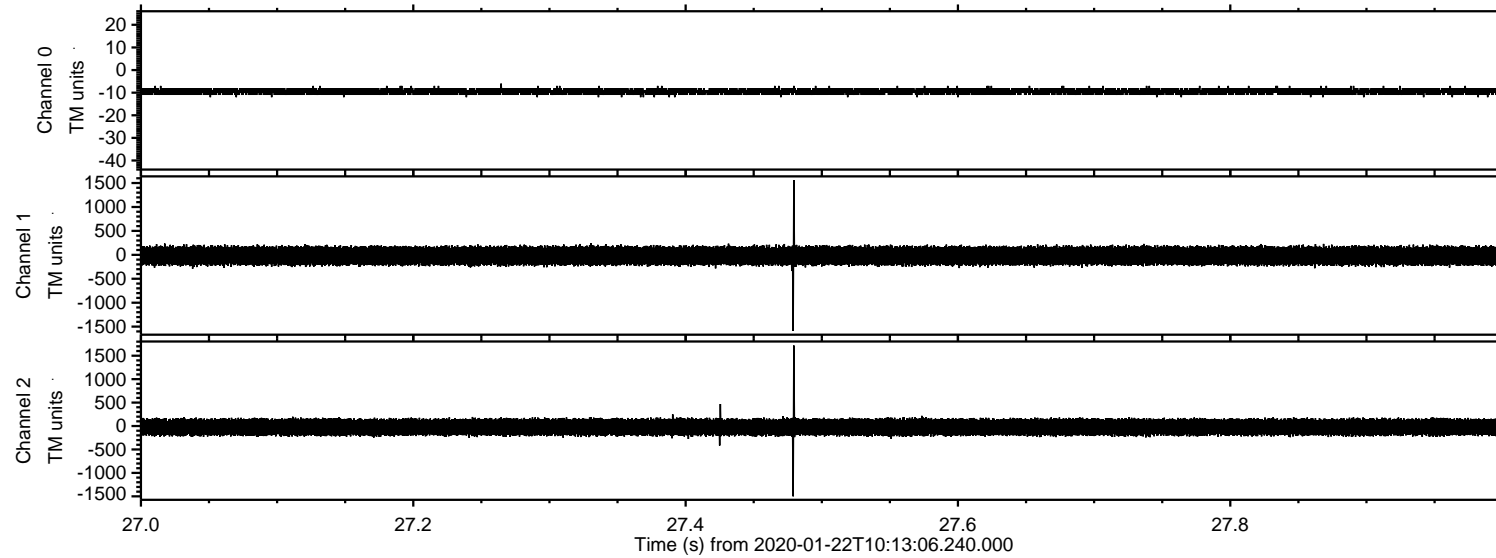

ELMAVAN 3D WAVEFORMS (Measured data sampled at 50 kHz) 51000 packets of 144 samples from 2020-01-22T10:13:06.240.000. Part 20/147

Processed Wed Jan 22 11:21:11 2020 by ELM ver.2012-10-06 from 001__elm20200122_101305__dat00.bin

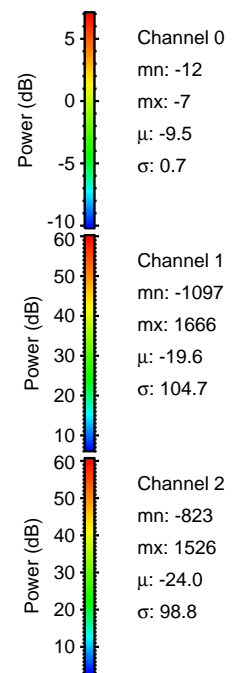
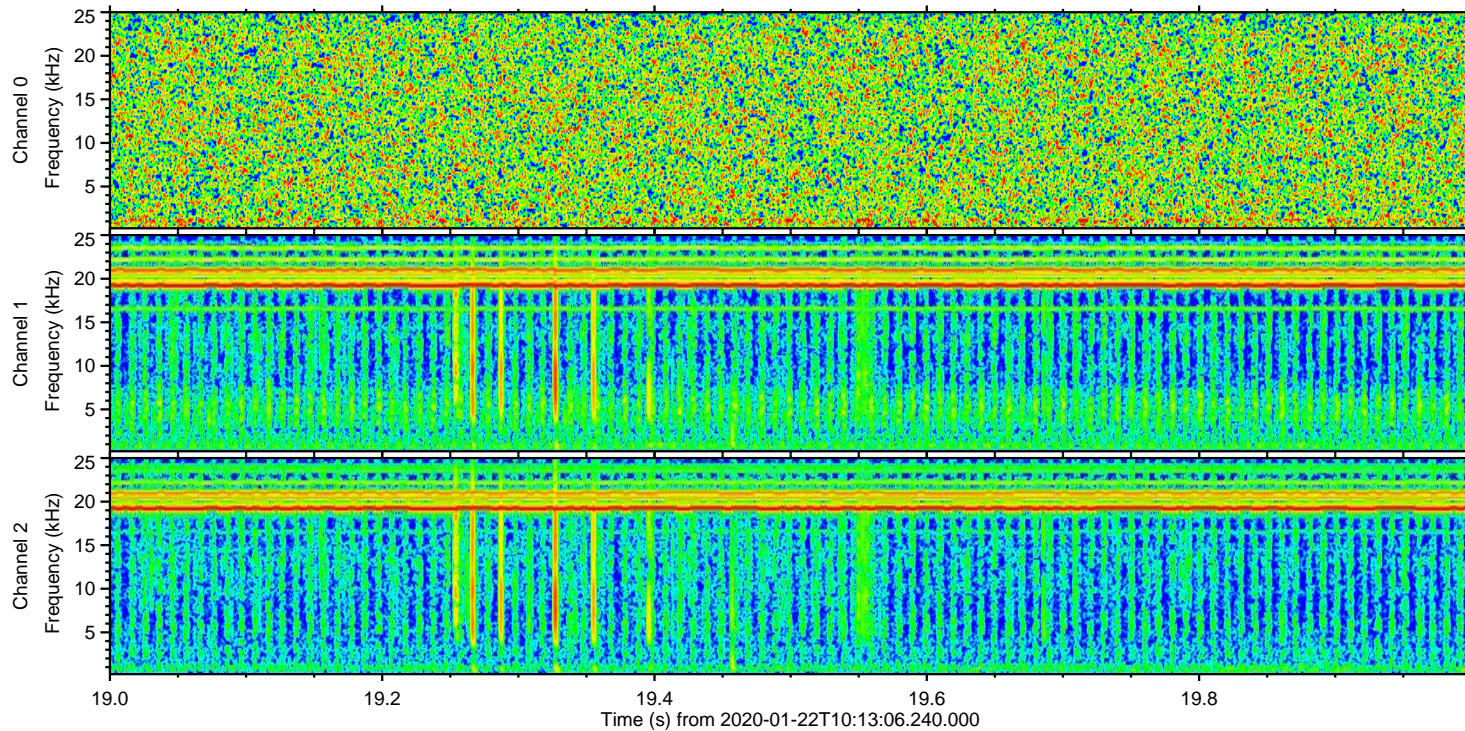
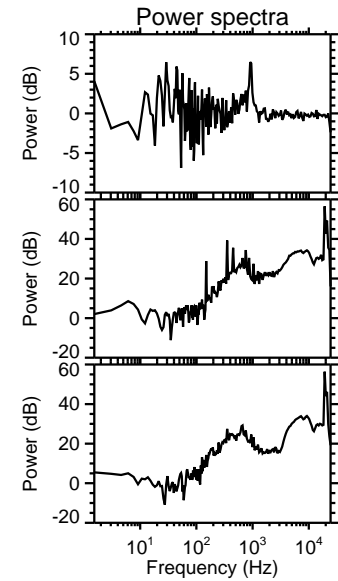
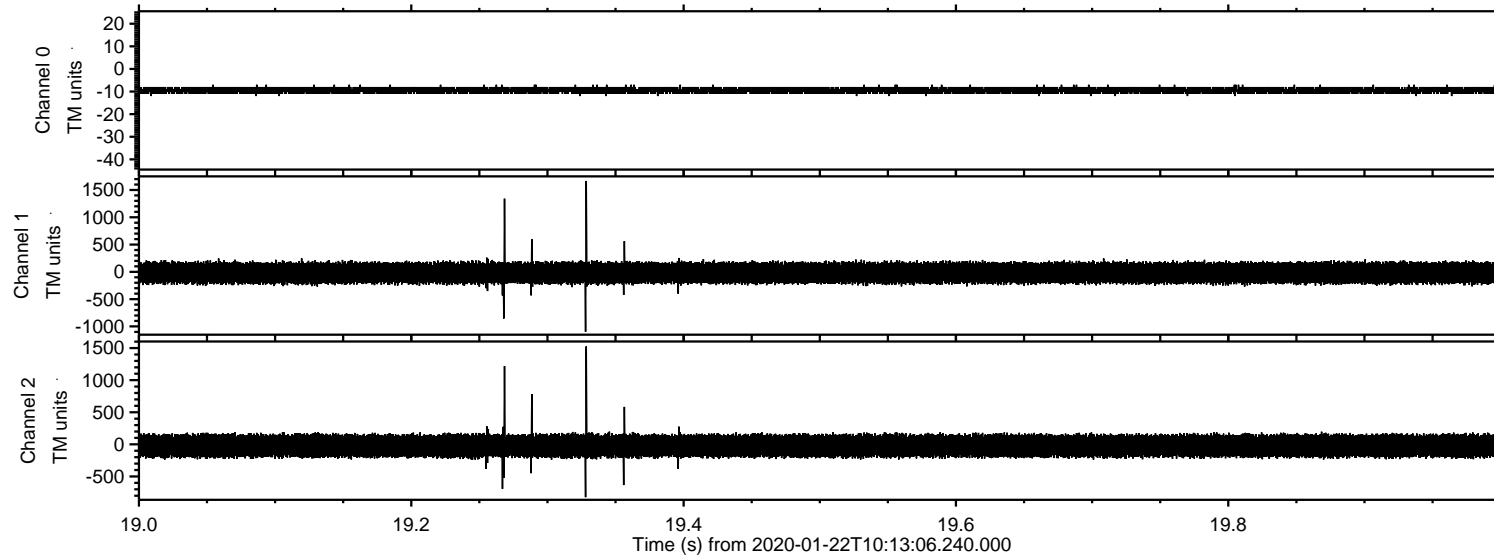

Channel 0
mn: -12
mx: -7
 μ : -9.5
 σ : 0.7

Channel 1
mn: -1097
mx: 1666
 μ : -19.6
 σ : 104.7

Channel 2
mn: -823
mx: 1526
 μ : -24.0
 σ : 98.8

ELMAVAN 3D WAVEFORMS (Measured data sampled at 50 kHz) 51000 packets of 144 samples from 2020-01-22T10:13:06.240.000. Part 85/147

Processed Wed Jan 22 11:21:11 2020 by ELM ver.2012-10-06 from 001__elm20200122_101305__dat00.bin

