

ELMAVAN 3D WAVEFORMS (Measured data sampled at 50 kHz) 51000 packets of 144 samples from 2020-01-22T09:53:05.414.999.

Processed Wed Jan 22 11:00:22 2020 by ELM ver.2012-10-06 from 001__elm20200122_095304__dat00.bin

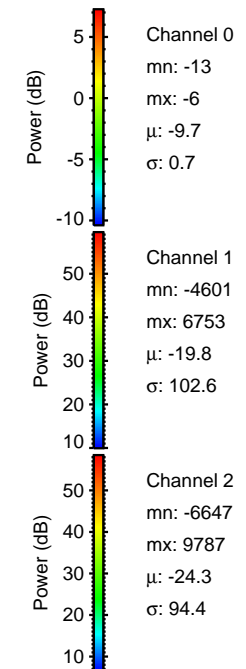
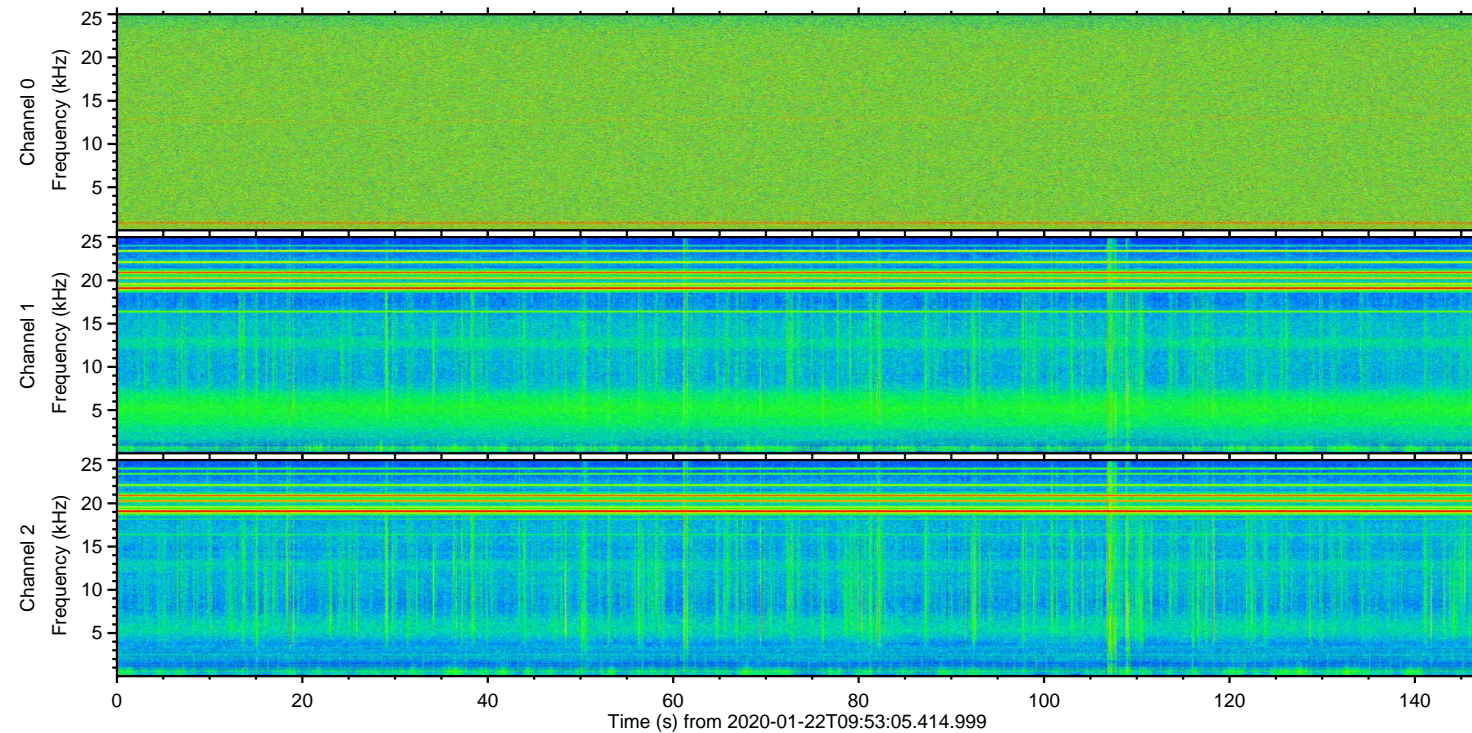
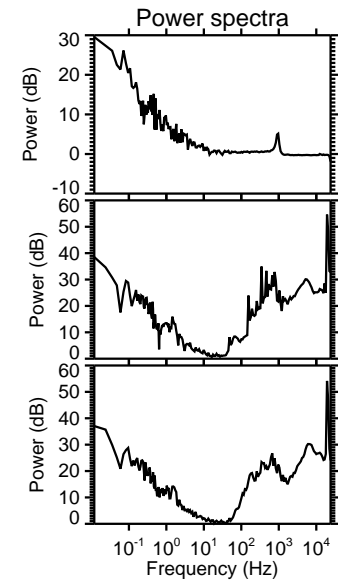
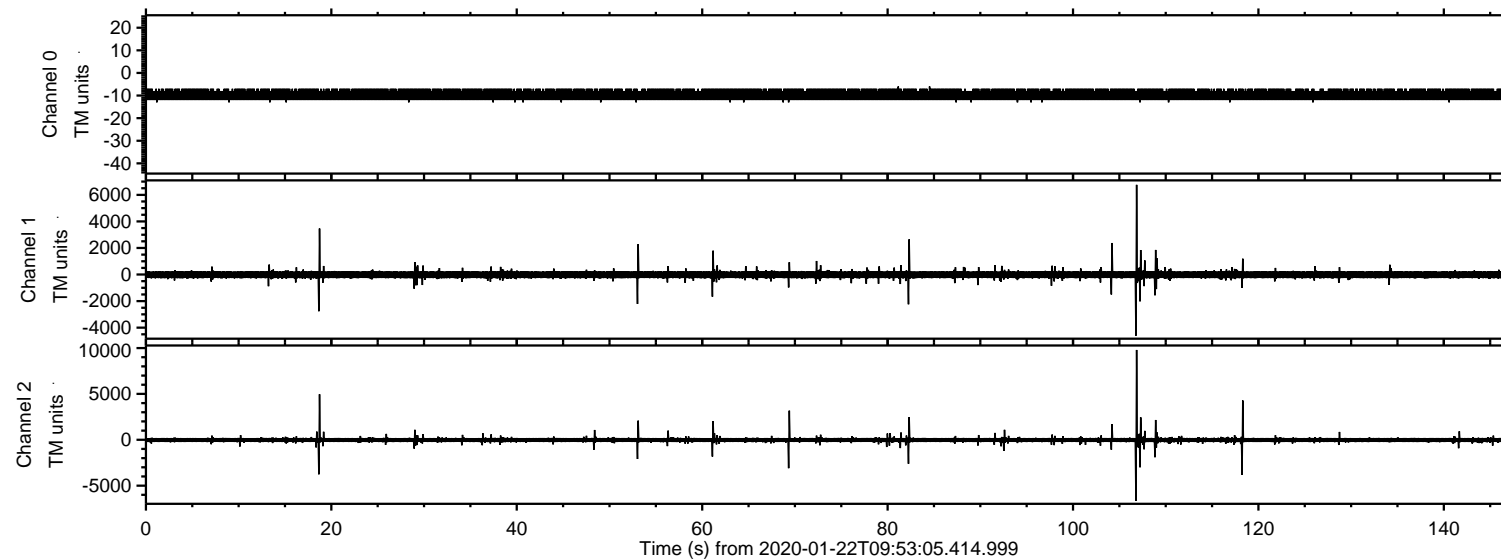

ELMAVAN 3D WAVEFORMS (Measured data sampled at 50 kHz) 51000 packets of 144 samples from 2020-01-22T09:53:05.414.999. Part 107/147

Processed Wed Jan 22 11:00:29 2020 by ELM ver.2012-10-06 from 001__elm20200122_095304__dat00.bin

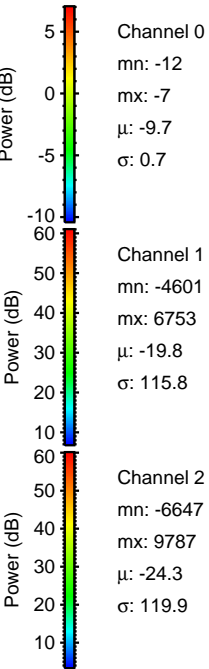
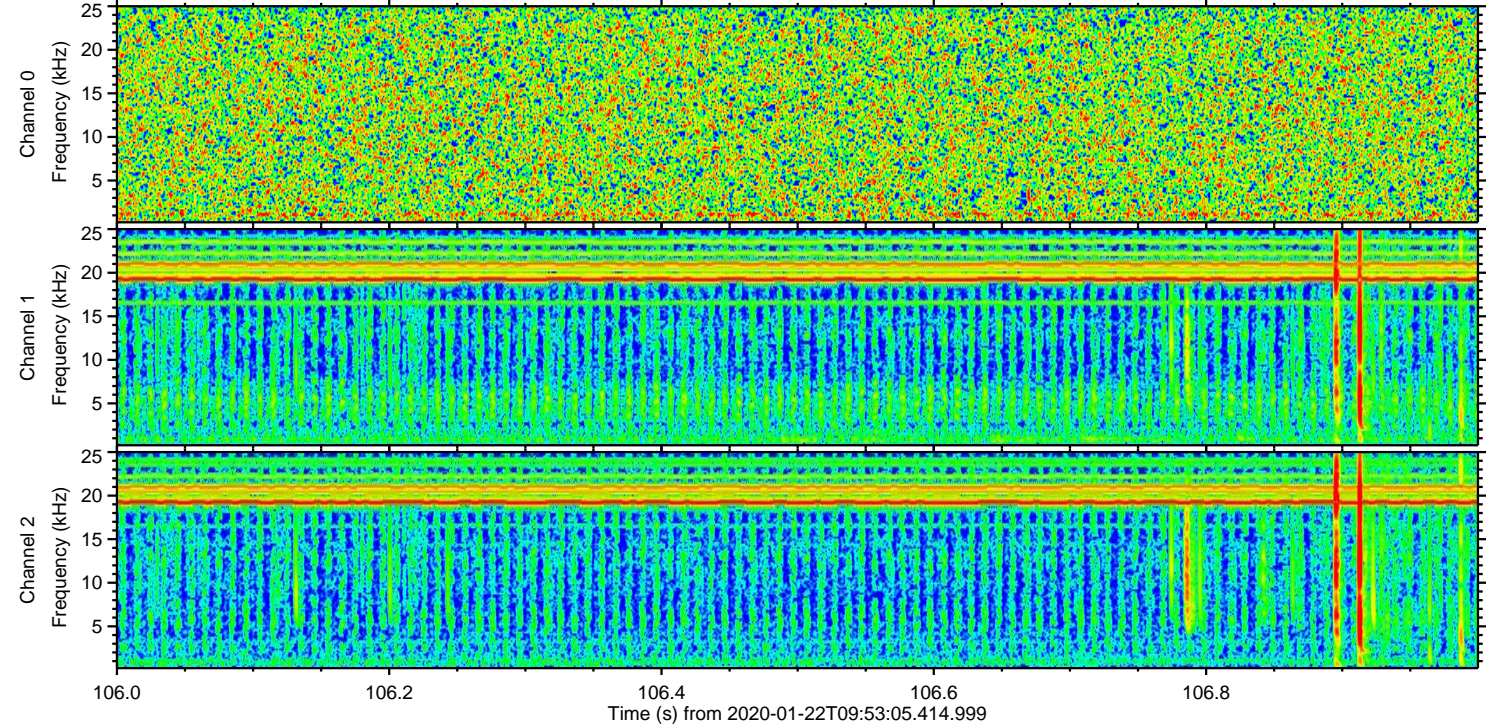
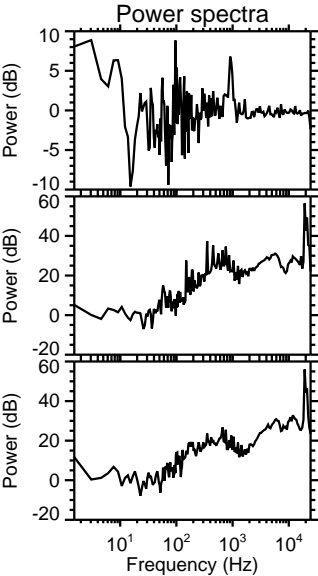
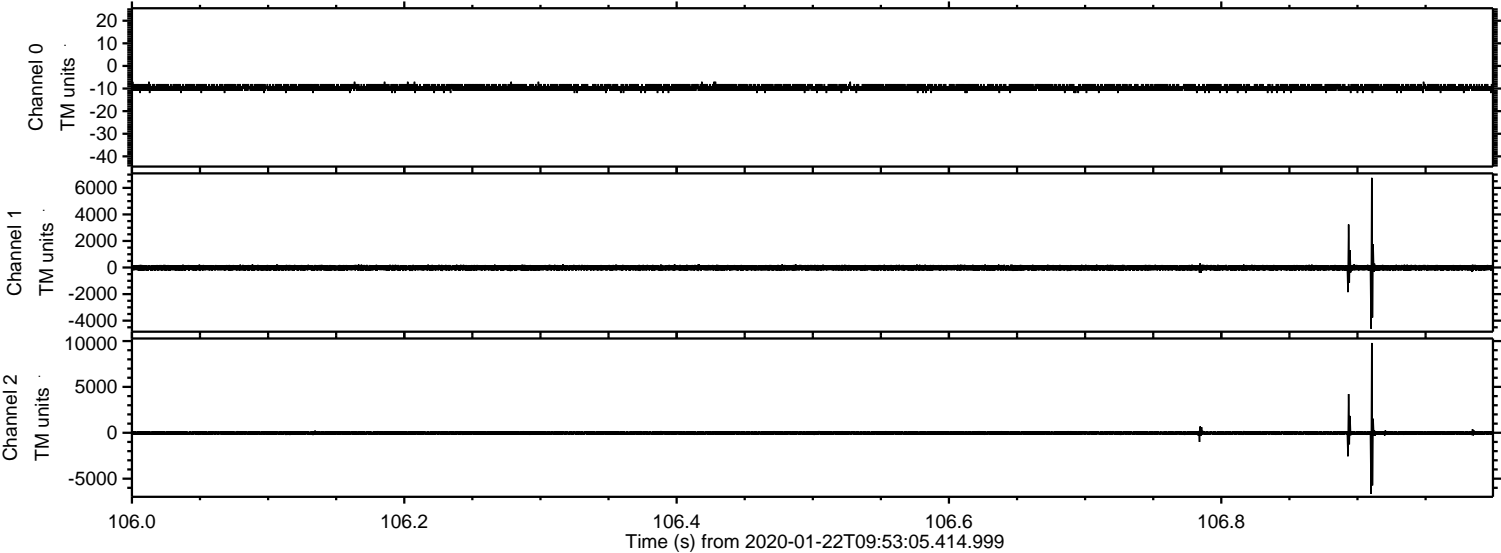

ELMAVAN 3D WAVEFORMS (Measured data sampled at 50 kHz) 51000 packets of 144 samples from 2020-01-22T09:53:05.414.999. Part 19/147

Processed Wed Jan 22 11:00:30 2020 by ELM ver.2012-10-06 from 001__elm20200122_095304__dat00.bin

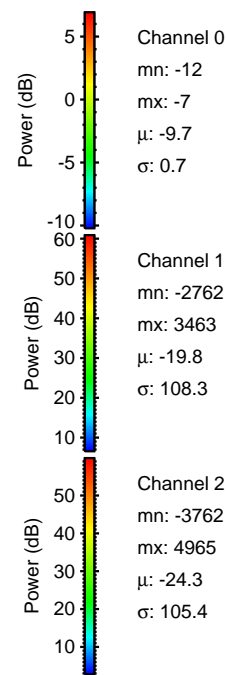
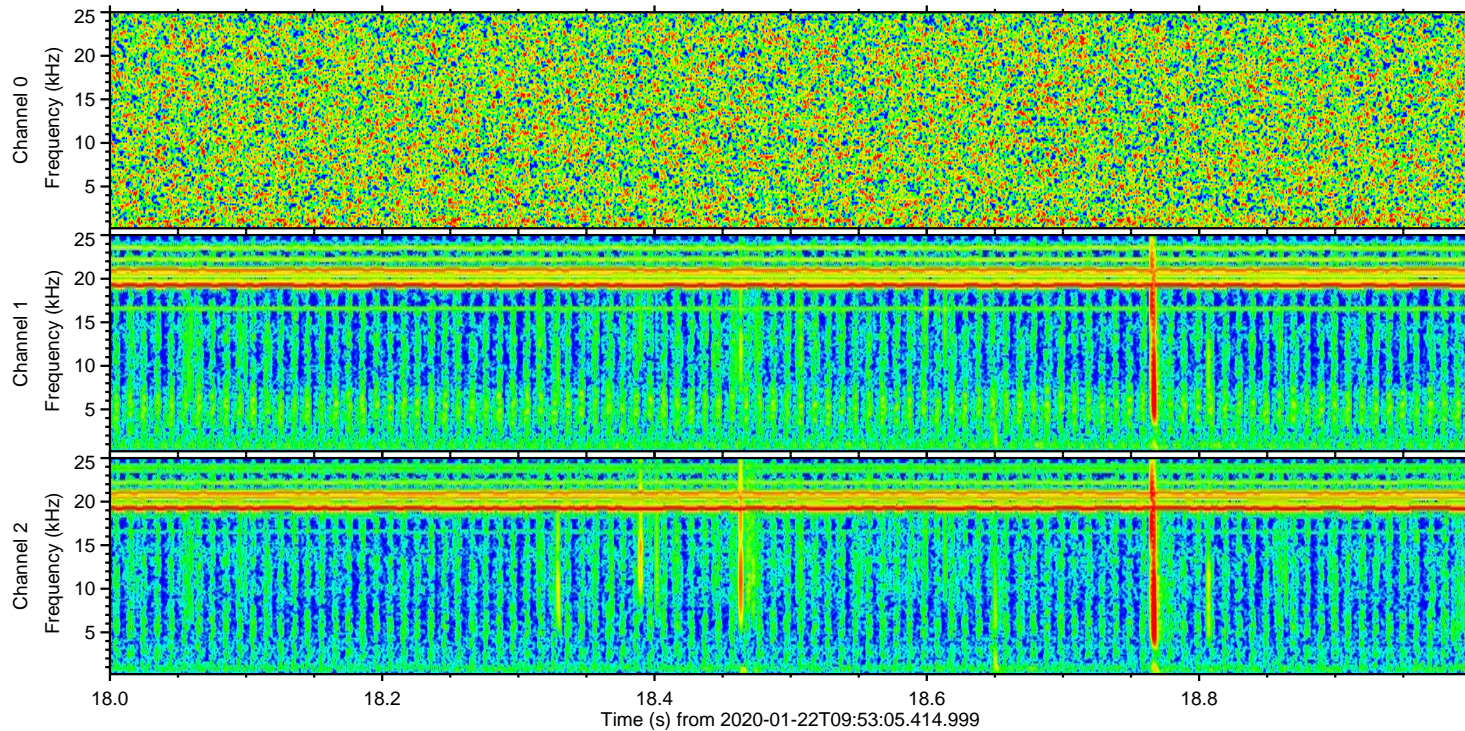
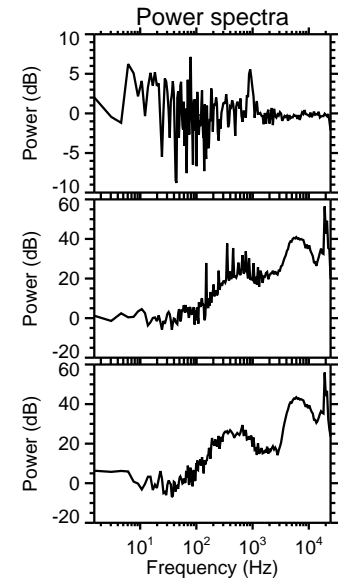
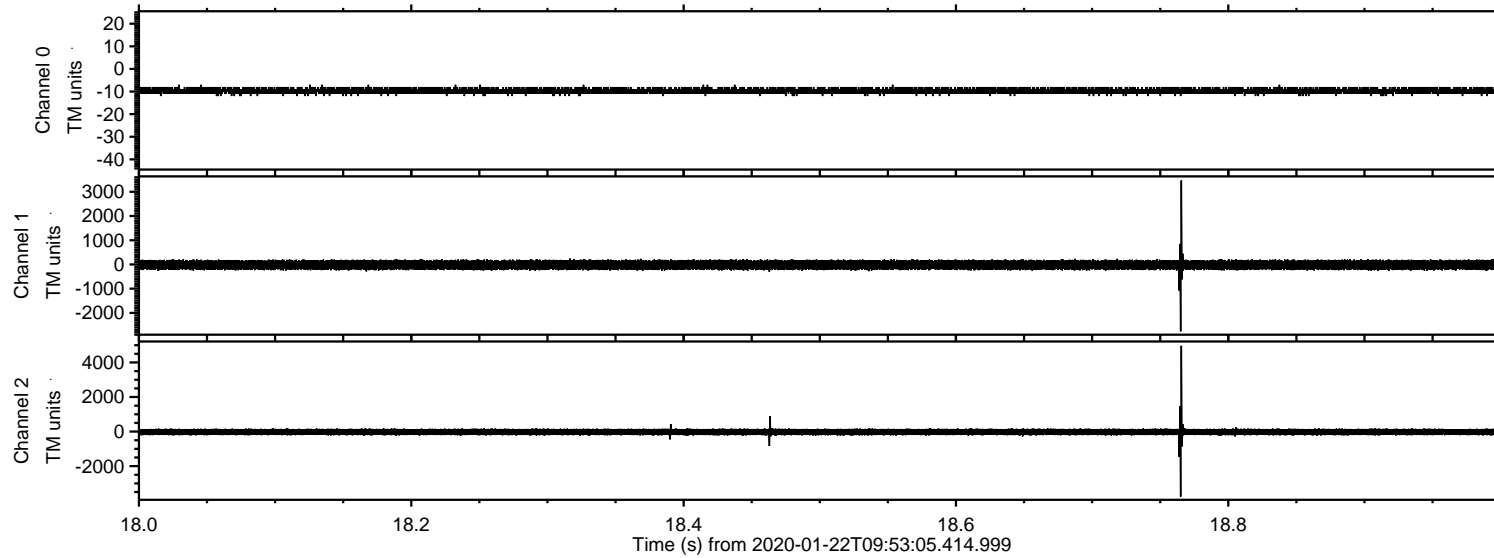

ELMAVAN 3D WAVEFORMS (Measured data sampled at 50 kHz) 51000 packets of 144 samples from 2020-01-22T09:53:05.414.999. Part 119/147

Processed Wed Jan 22 11:00:30 2020 by ELM ver.2012-10-06 from 001__elm20200122_095304__dat00.bin

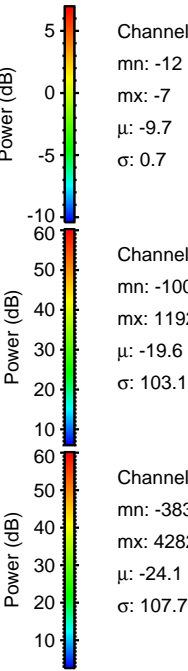
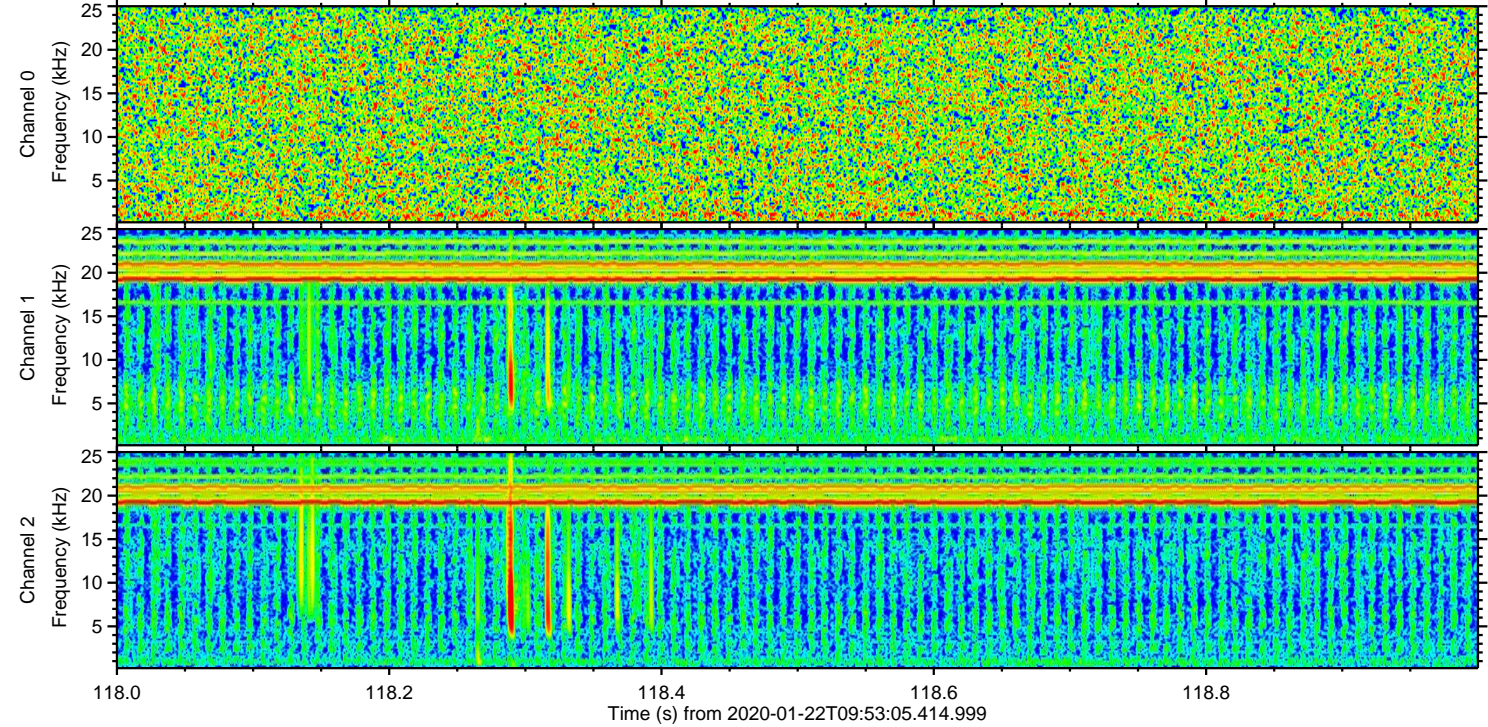
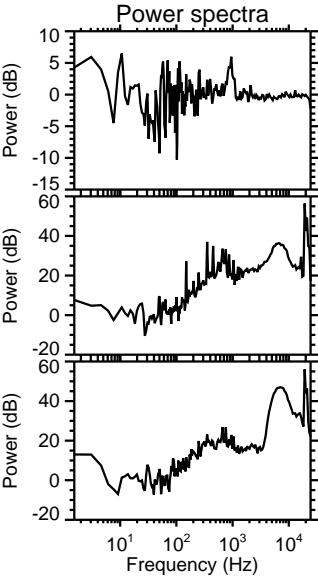
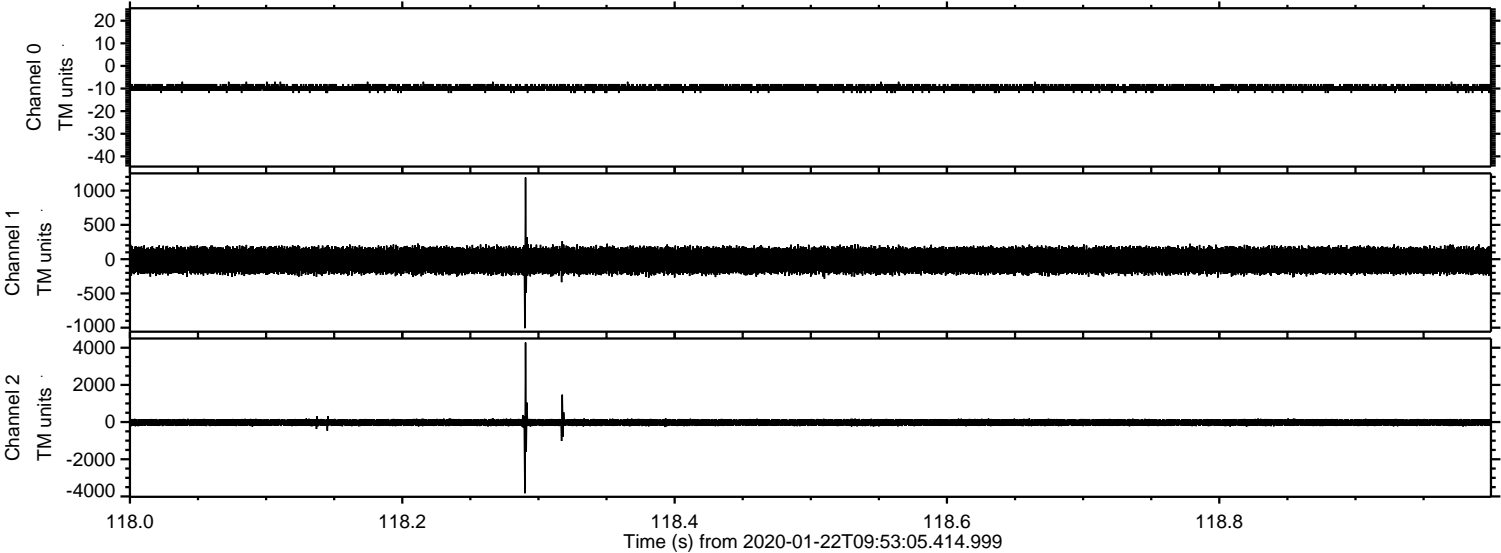

ELMAVAN 3D WAVEFORMS (Measured data sampled at 50 kHz) 51000 packets of 144 samples from 2020-01-22T09:53:05.414.999. Part 70/147

Processed Wed Jan 22 11:00:31 2020 by ELM ver.2012-10-06 from 001__elm20200122_095304__dat00.bin

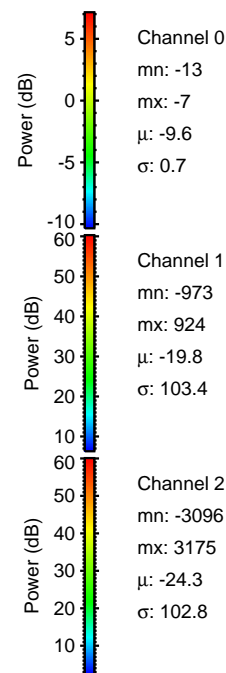
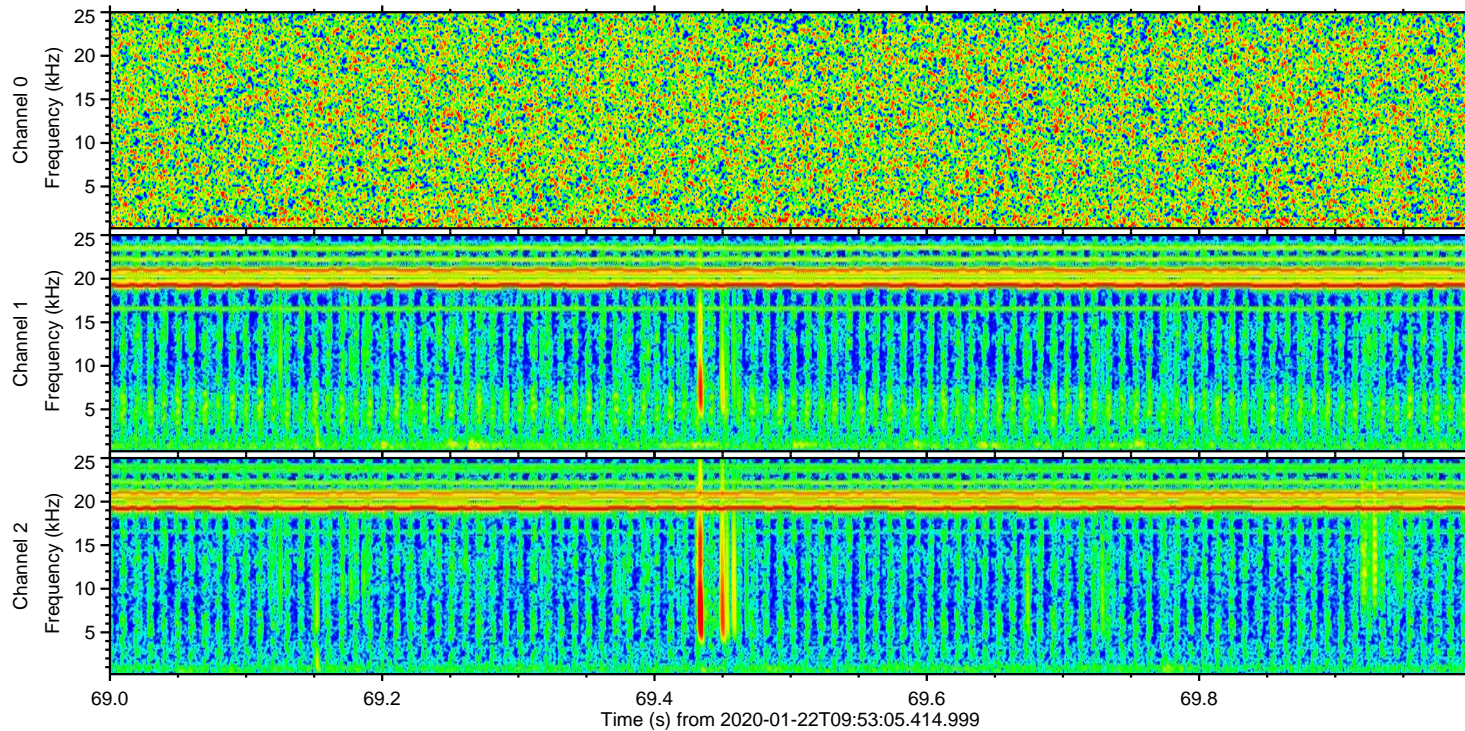
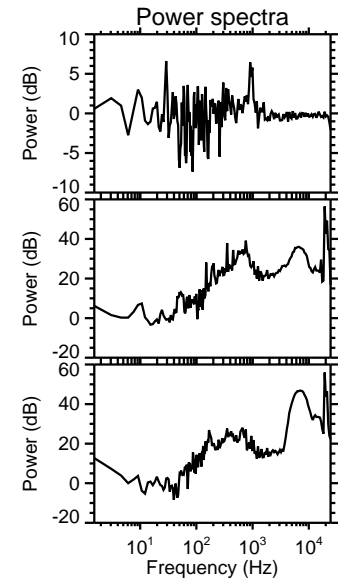
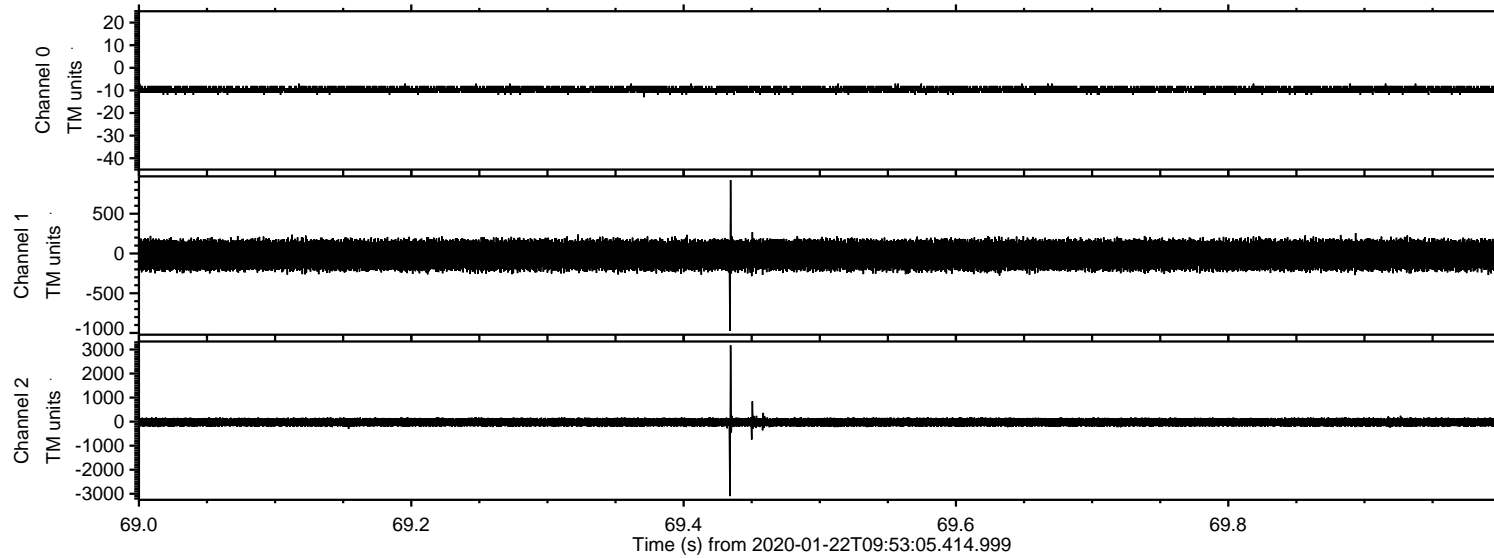

ELMAVAN 3D WAVEFORMS (Measured data sampled at 50 kHz) 51000 packets of 144 samples from 2020-01-22T09:53:05.414.999. Part 108/147

Processed Wed Jan 22 11:00:31 2020 by ELM ver.2012-10-06 from 001__elm20200122_095304__dat00.bin

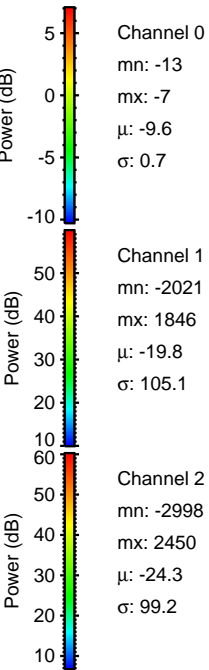
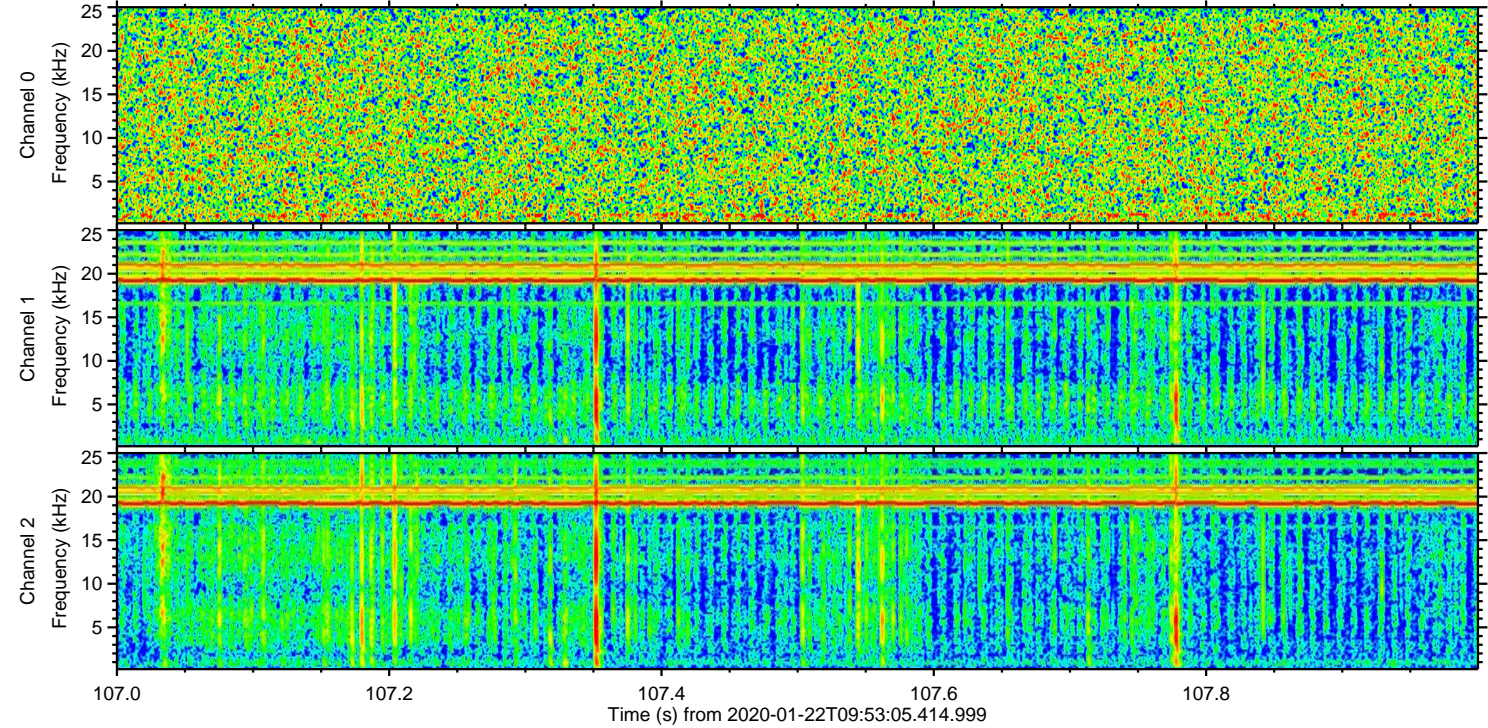
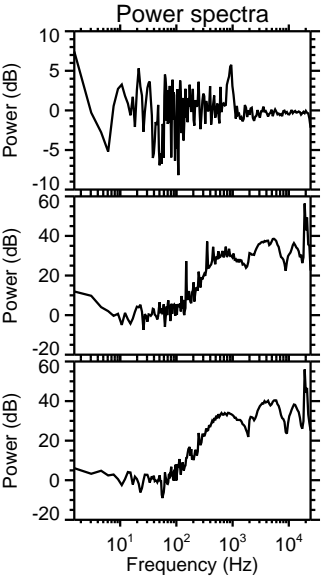
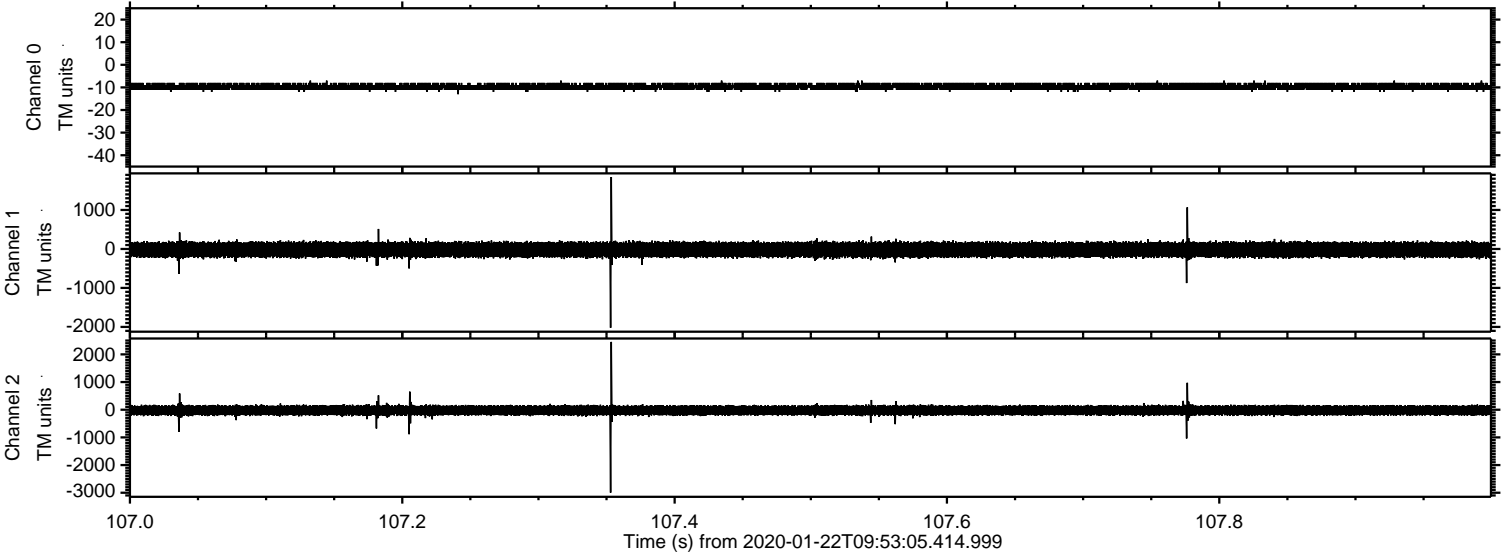

Channel 0
mn: -13
mx: -7
 μ : -9.6
 σ : 0.7

Channel 1
mn: -2021
mx: 1846
 μ : -19.8
 σ : 105.1

Channel 2
mn: -2998
mx: 2450
 μ : -24.3
 σ : 99.2

ELMAVAN 3D WAVEFORMS (Measured data sampled at 50 kHz) 51000 packets of 144 samples from 2020-01-22T09:53:05.414.999. Part 83/147

Processed Wed Jan 22 11:00:32 2020 by ELM ver.2012-10-06 from 001__elm20200122_095304__dat00.bin

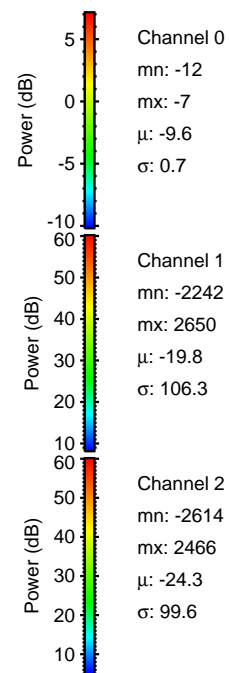
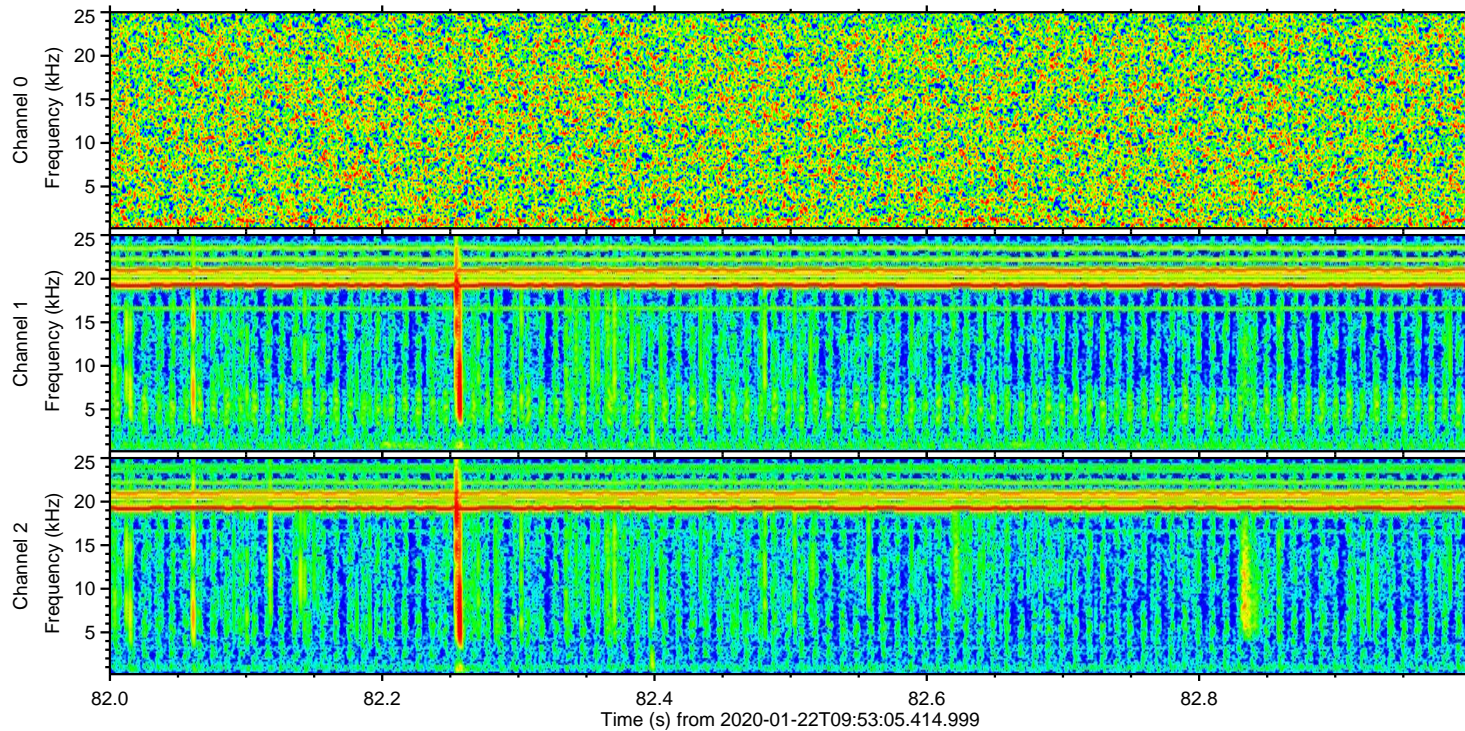
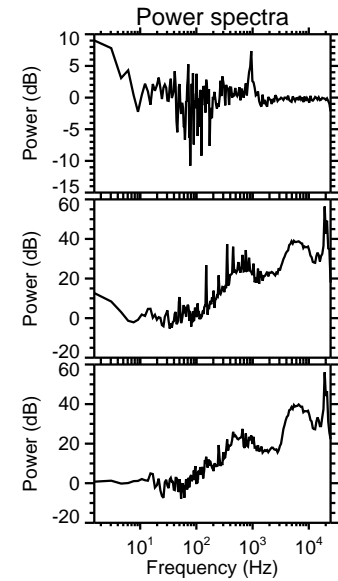
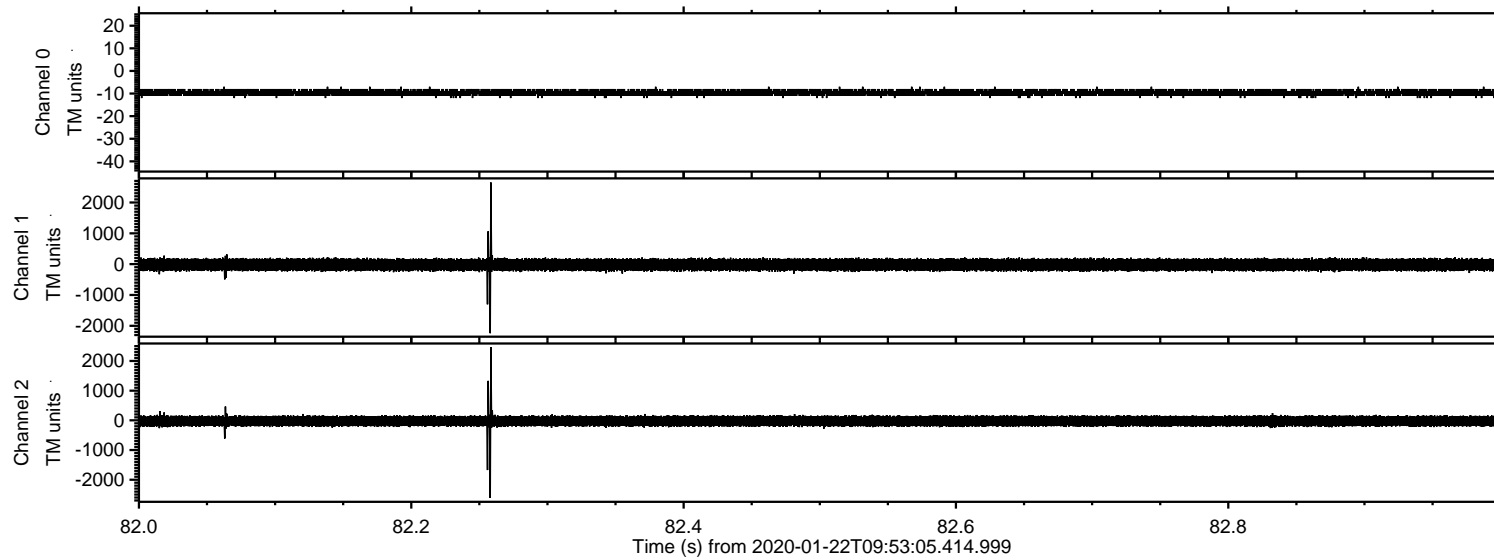

ELMAVAN 3D WAVEFORMS (Measured data sampled at 50 kHz) 51000 packets of 144 samples from 2020-01-22T09:53:05.414.999. Part 105/147

Processed Wed Jan 22 11:00:33 2020 by ELM ver.2012-10-06 from 001__elm20200122_095304__dat00.bin

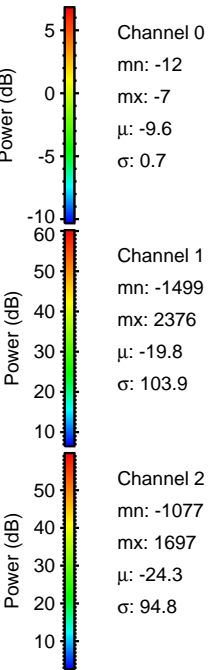
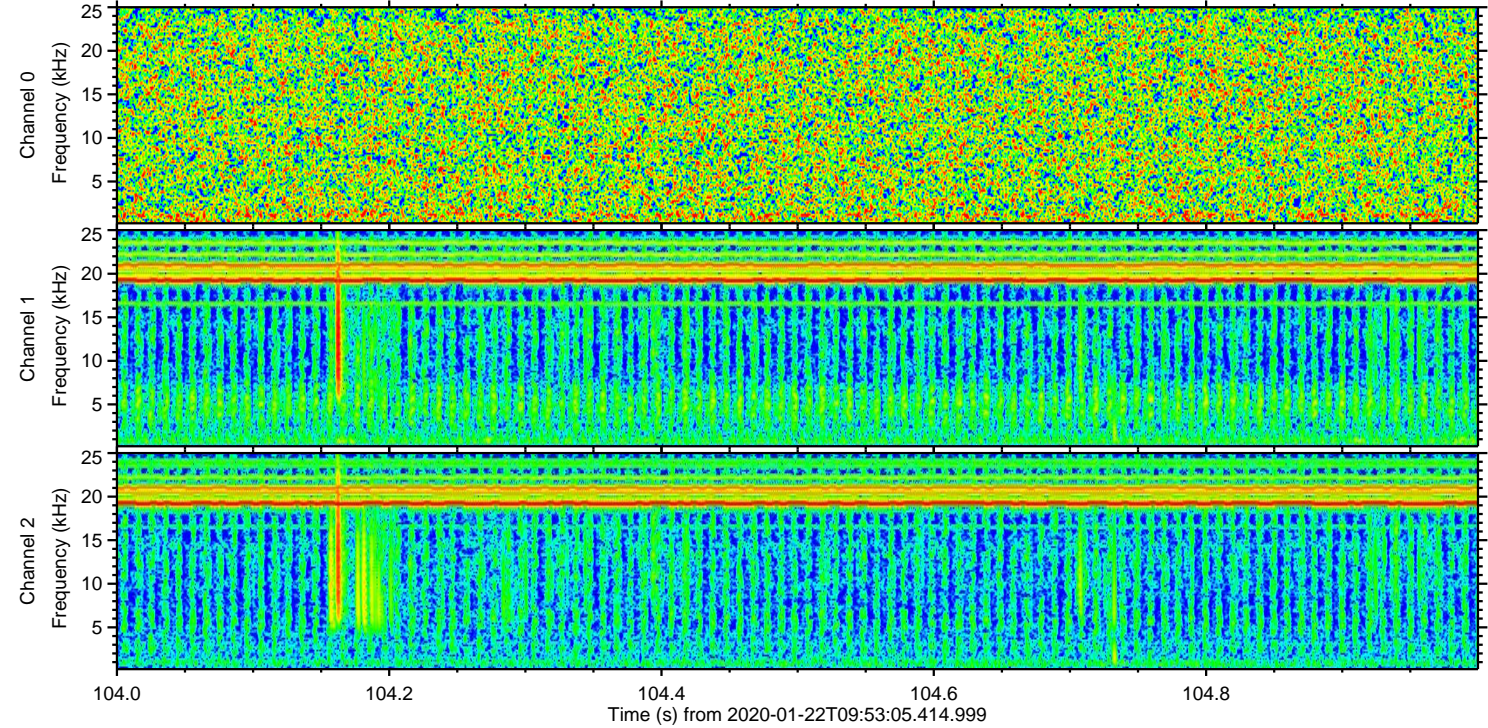
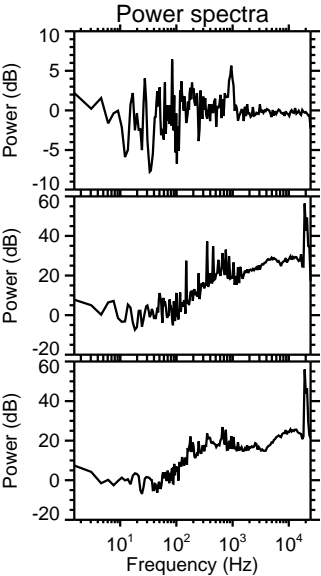
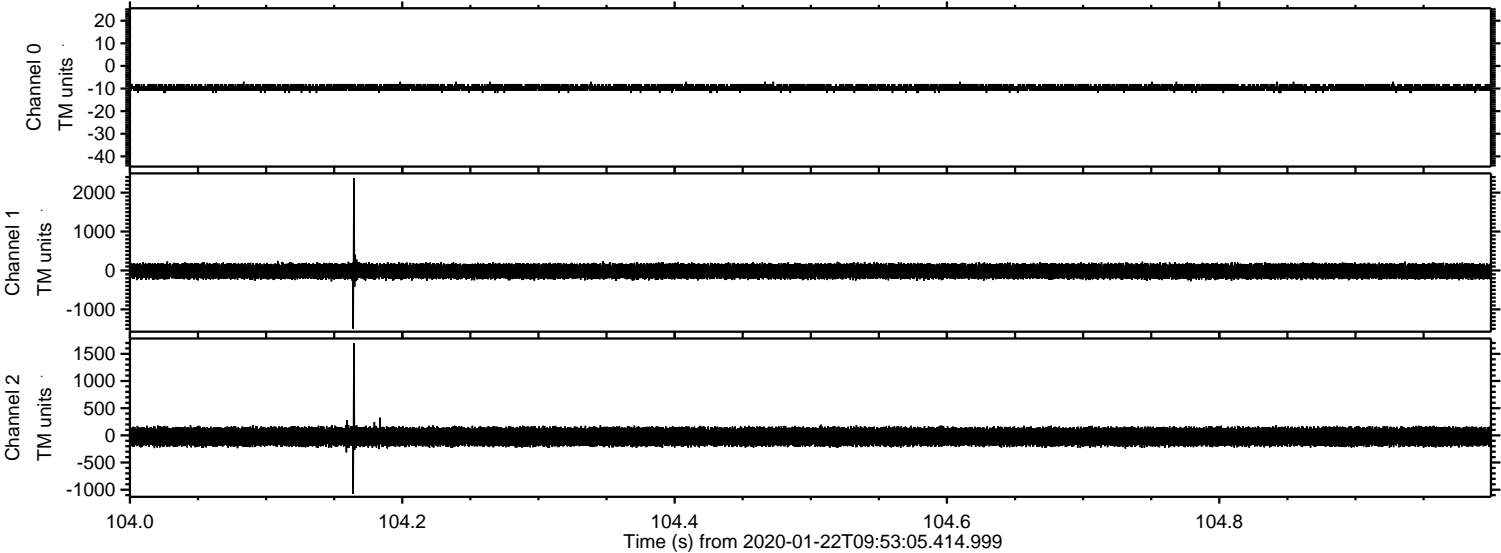

ELMAVAN 3D WAVEFORMS (Measured data sampled at 50 kHz) 51000 packets of 144 samples from 2020-01-22T09:53:05.414.999. Part 54/147

Processed Wed Jan 22 11:00:33 2020 by ELM ver.2012-10-06 from 001__elm20200122_095304__dat00.bin

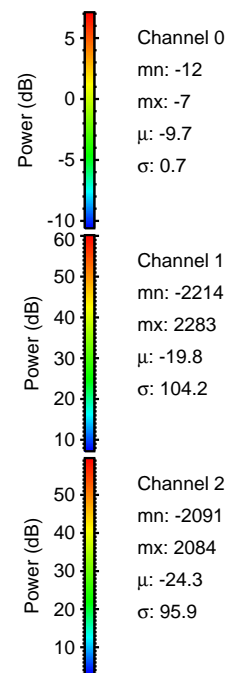
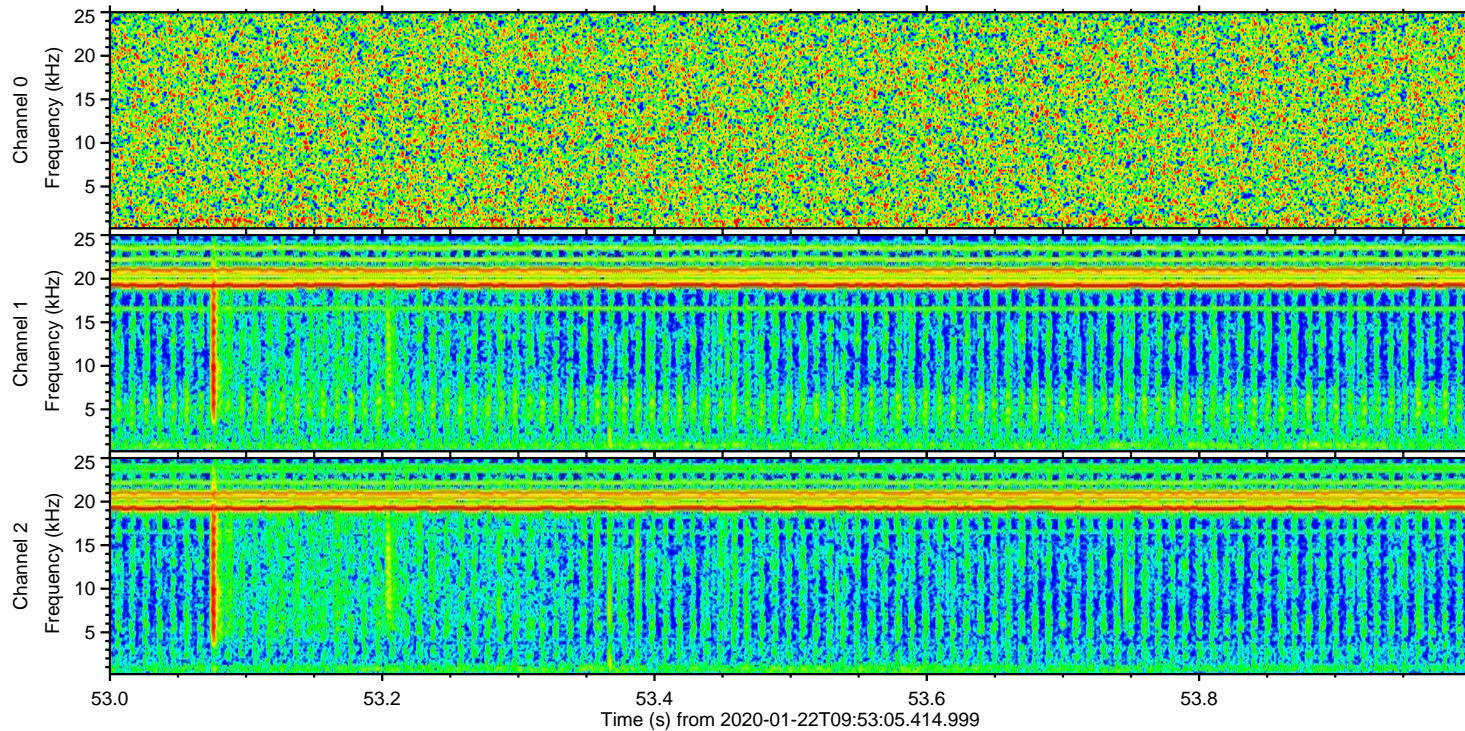
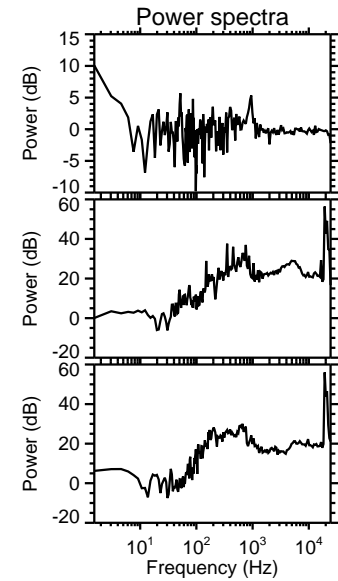
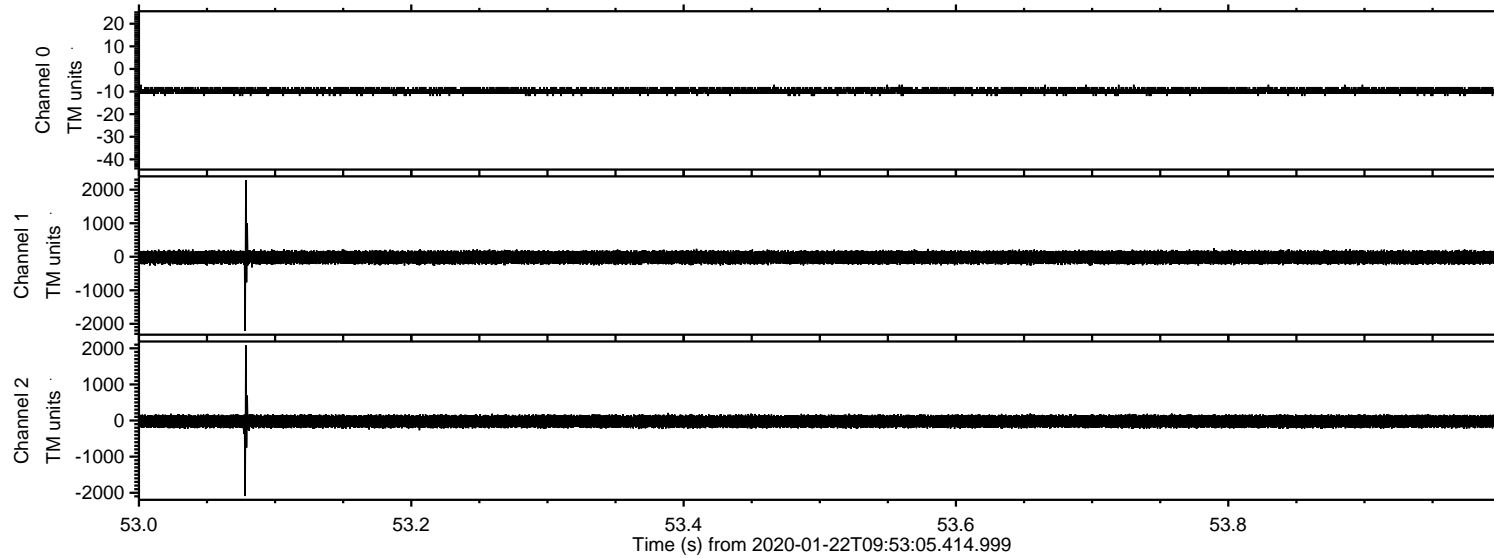

ELMAVAN 3D WAVEFORMS (Measured data sampled at 50 kHz) 51000 packets of 144 samples from 2020-01-22T09:53:05.414.999. Part 109/147

Processed Wed Jan 22 11:00:34 2020 by ELM ver.2012-10-06 from 001__elm20200122_095304__dat00.bin

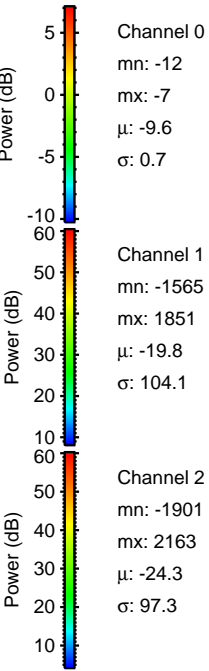
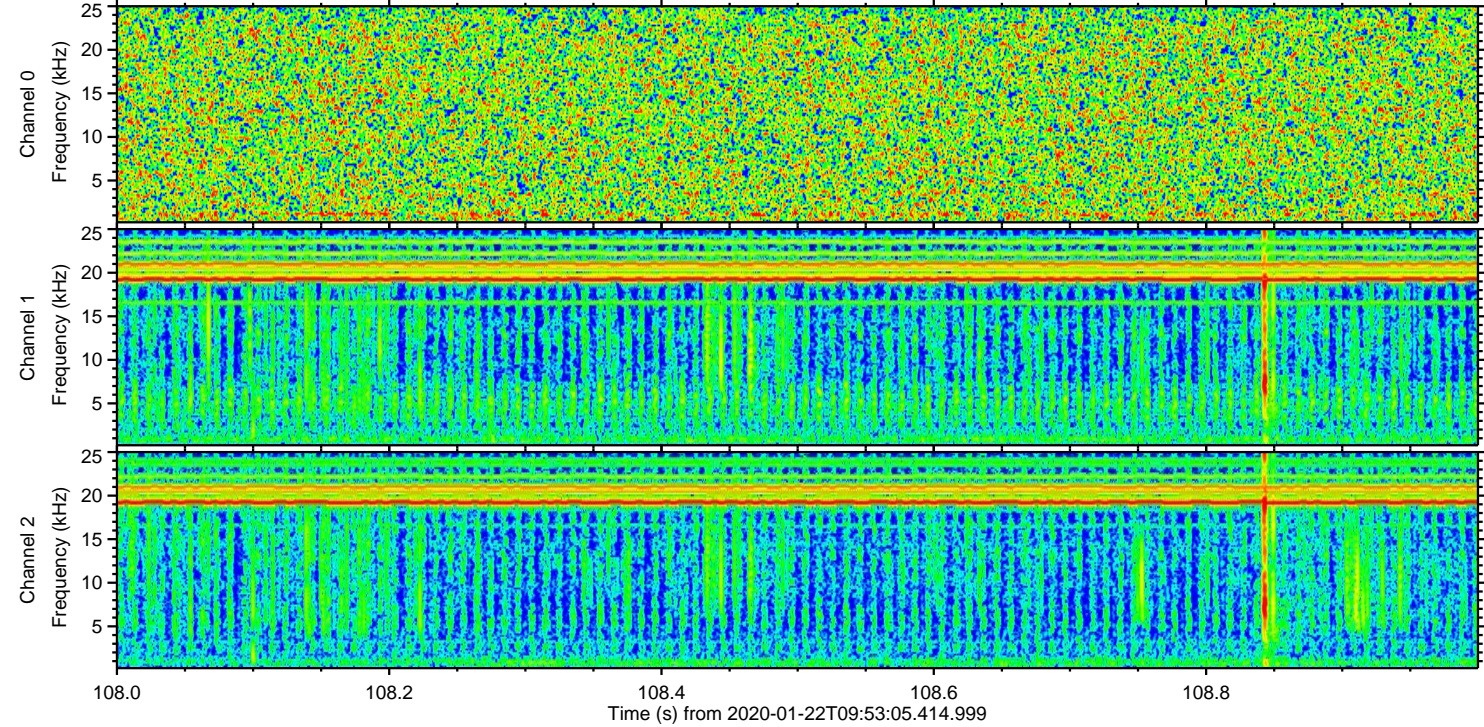
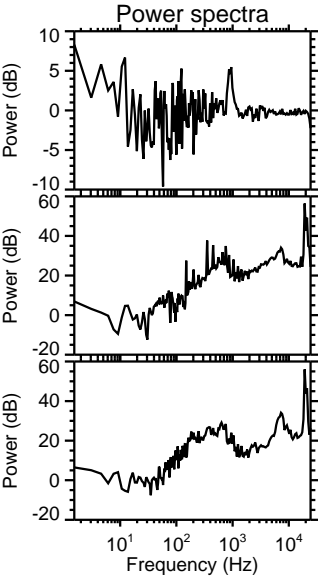
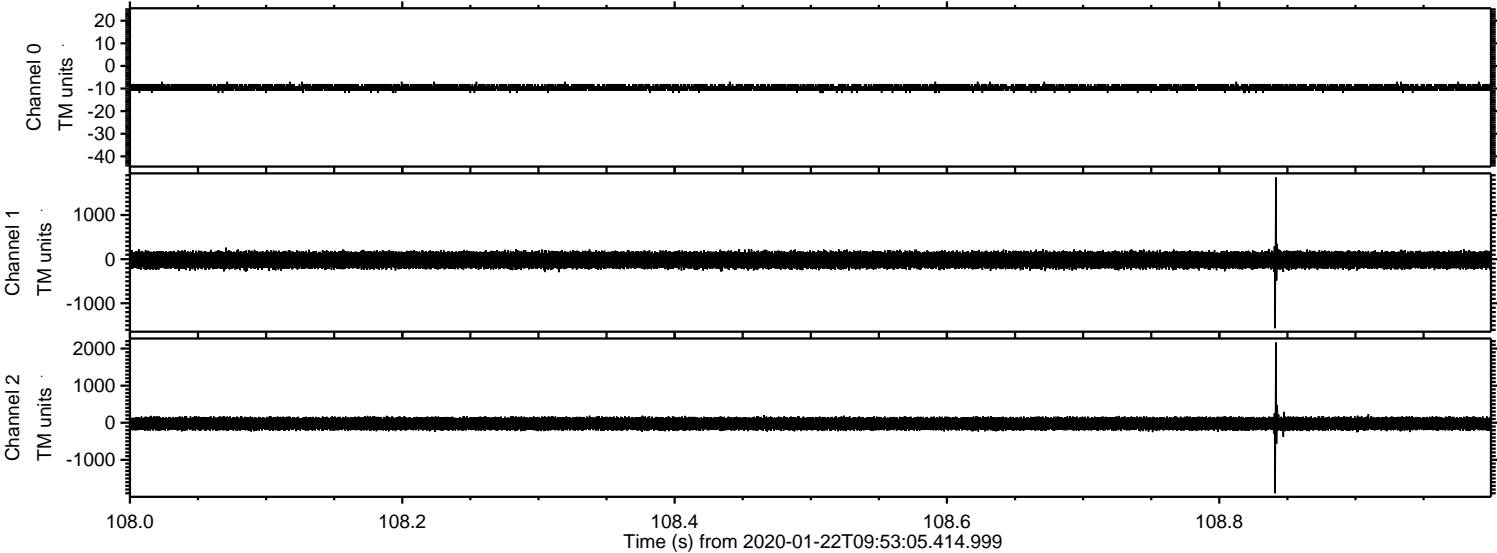

Channel 0
mn: -12
mx: -7
 μ : -9.6
 σ : 0.7

Channel 1
mn: -1565
mx: 1851
 μ : -19.8
 σ : 104.1

Channel 2
mn: -1901
mx: 2163
 μ : -24.3
 σ : 97.3

ELMAVAN 3D WAVEFORMS (Measured data sampled at 50 kHz) 51000 packets of 144 samples from 2020-01-22T09:53:05.414.999. Part 143/147

Processed Wed Jan 22 11:00:35 2020 by ELM ver.2012-10-06 from 001__elm20200122_095304__dat00.bin

