

ELMAVAN 3D WAVEFORMS (Measured data sampled at 50 kHz) 51000 packets of 144 samples from 2020-01-22T00:27:42.445.999.

Processed Wed Jan 22 01:34:54 2020 by ELM ver.2012-10-06 from 001__elm20200122_002741__dat00.bin

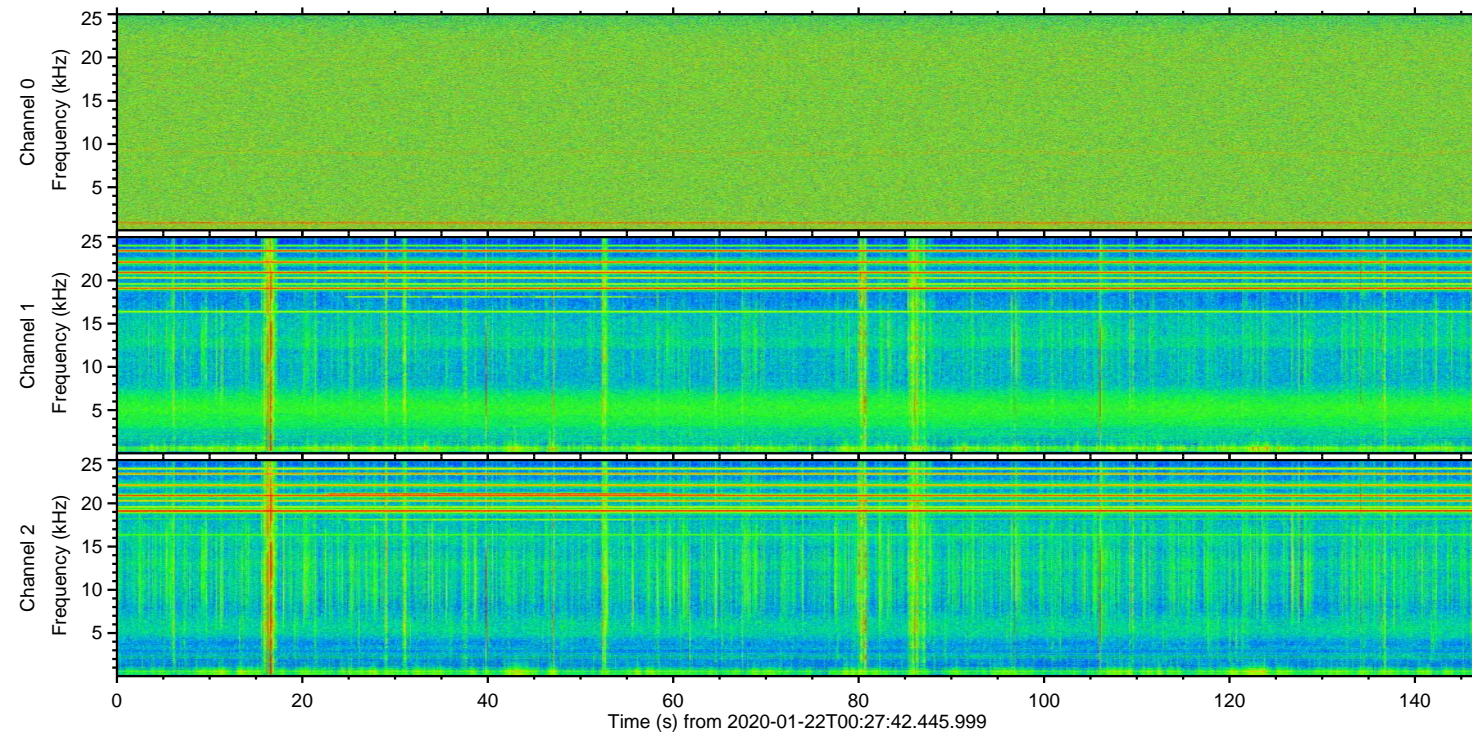
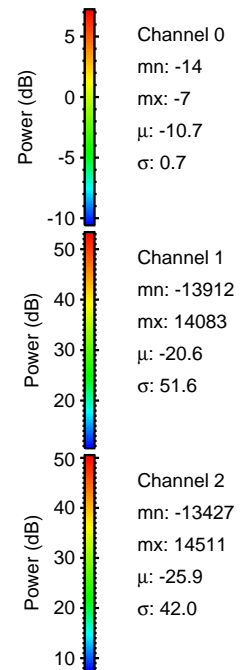
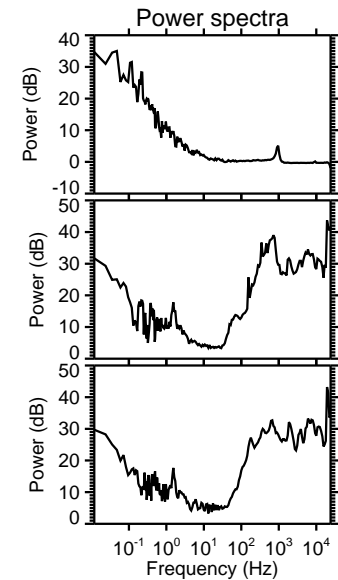
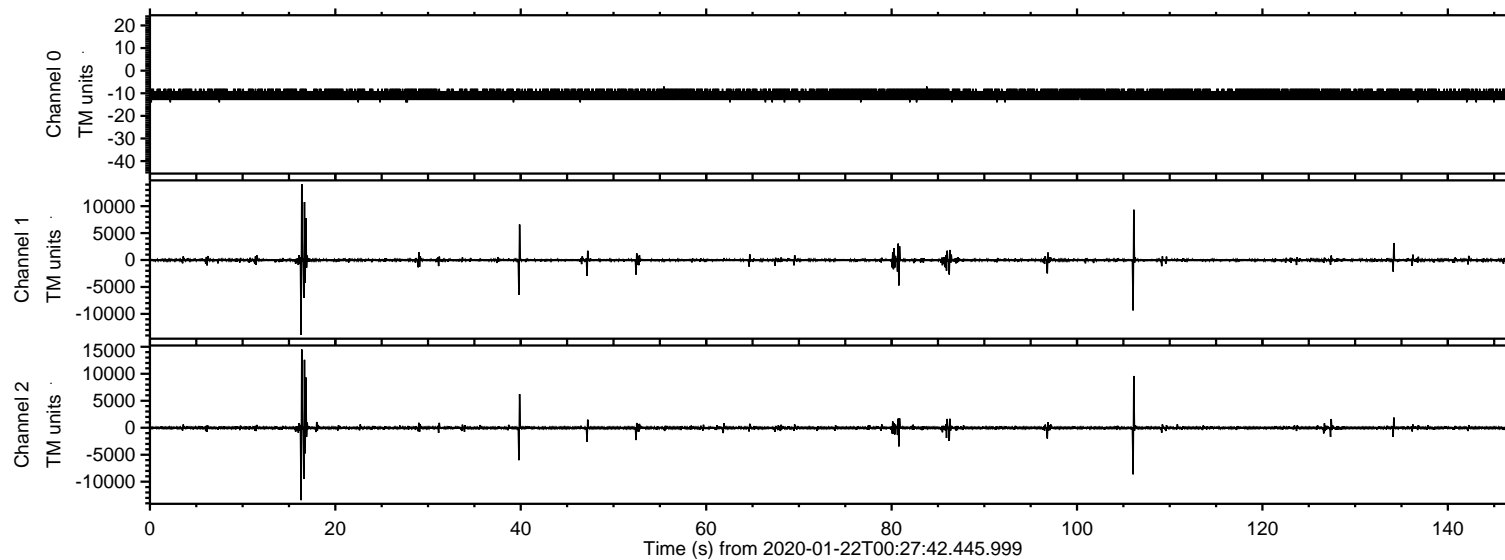

ELMAVAN 3D WAVEFORMS (Measured data sampled at 50 kHz) 51000 packets of 144 samples from 2020-01-22T00:27:42.445.999. Part 17/147

Processed Wed Jan 22 01:35:02 2020 by ELM ver.2012-10-06 from 001__elm20200122_002741__dat00.bin

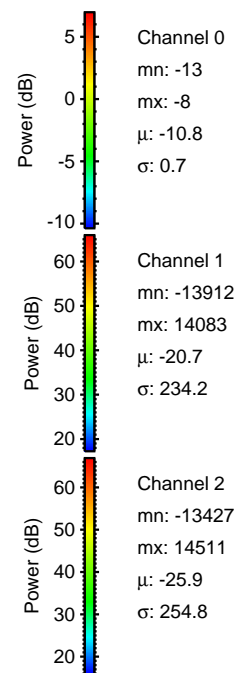
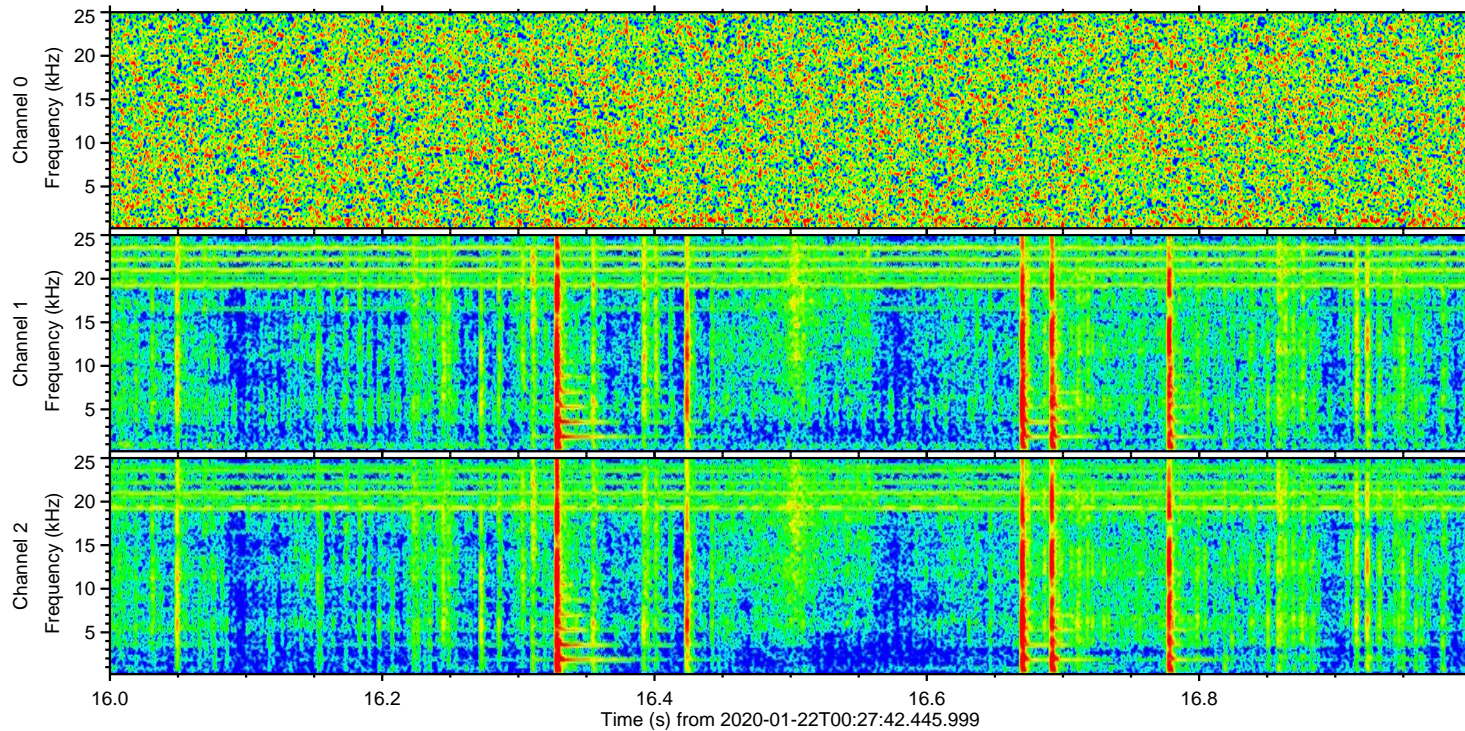
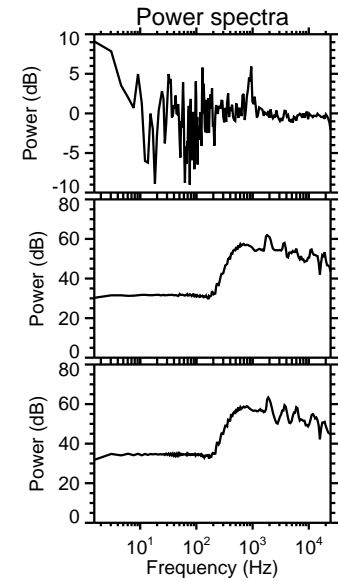
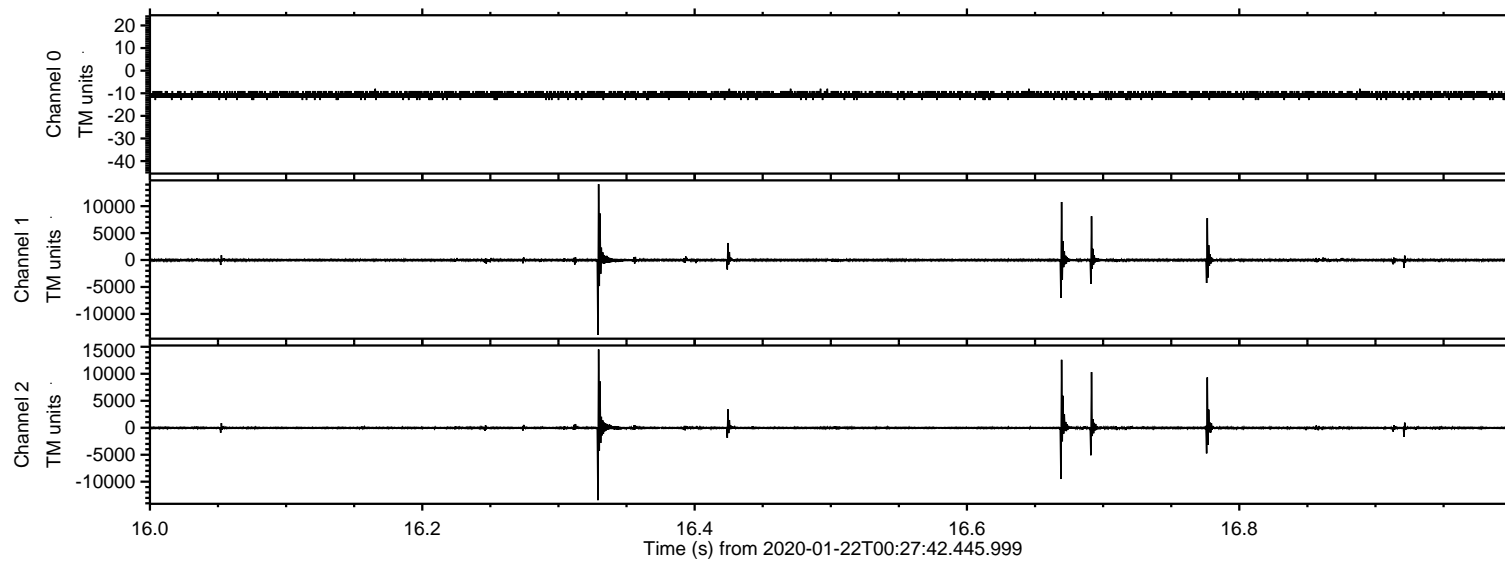

ELMAVAN 3D WAVEFORMS (Measured data sampled at 50 kHz) 51000 packets of 144 samples from 2020-01-22T00:27:42.445.999. Part 107/147

Processed Wed Jan 22 01:35:03 2020 by ELM ver.2012-10-06 from 001__elm20200122_002741__dat00.bin

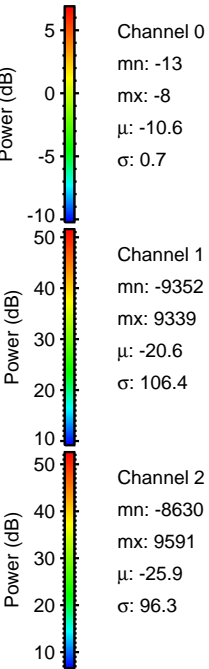
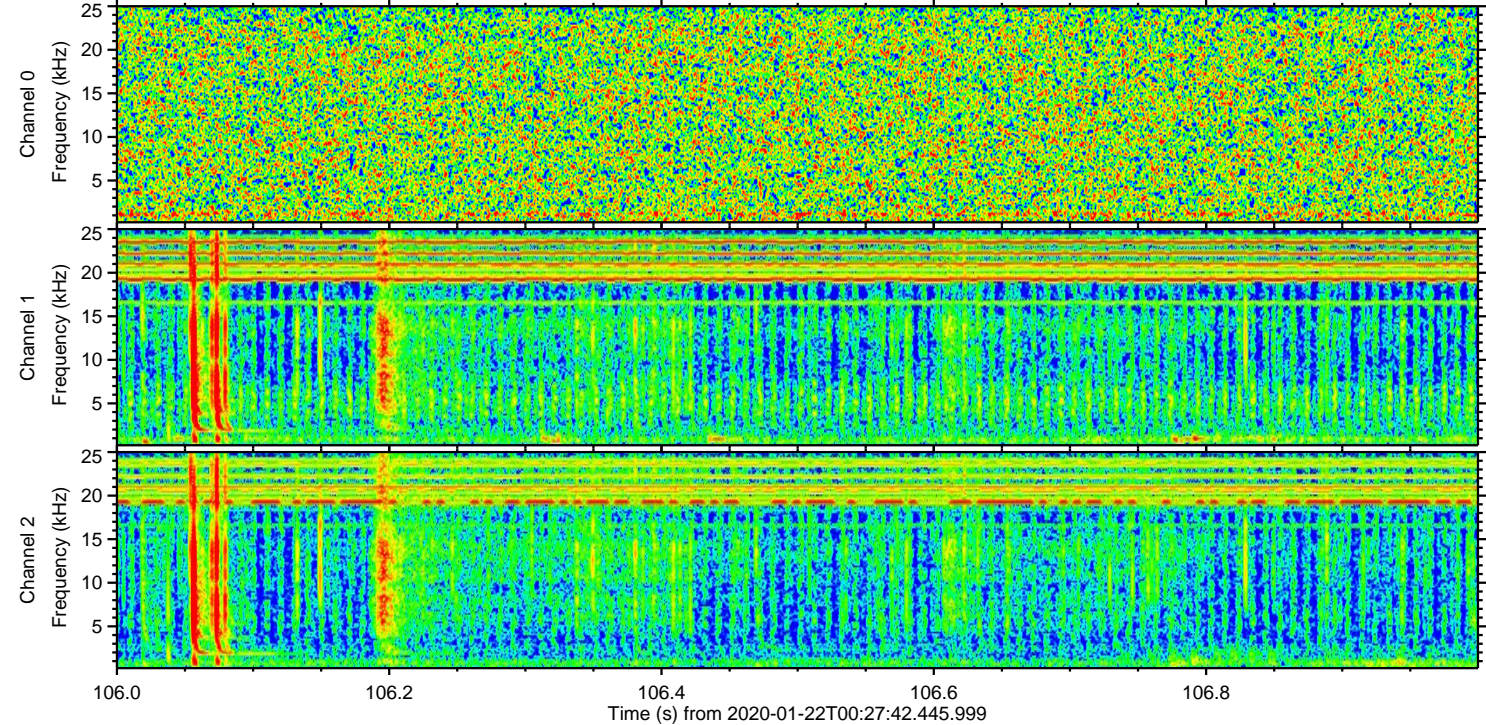
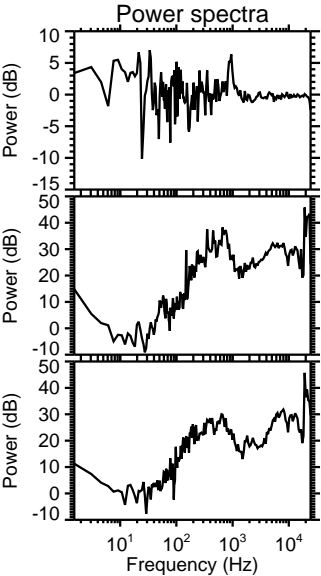
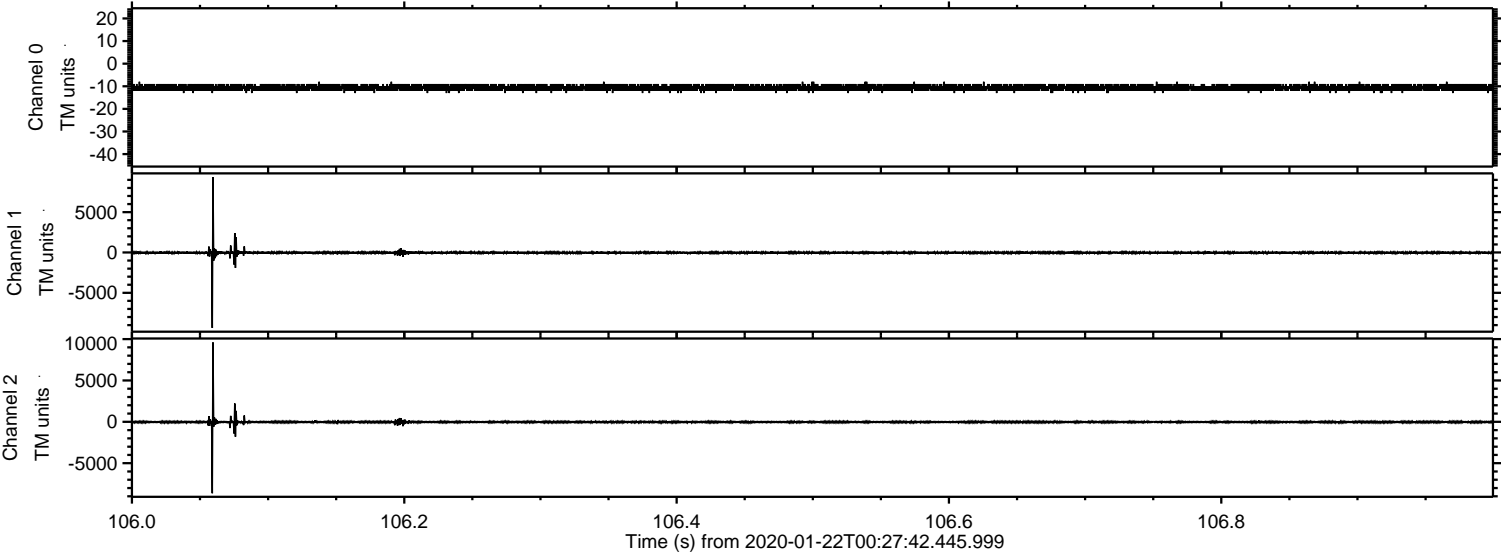

Channel 0
mn: -13
mx: -8
 μ : -10.6
 σ : 0.7

Channel 1
mn: -9352
mx: 9339
 μ : -20.6
 σ : 106.4

Channel 2
mn: -8630
mx: 9591
 μ : -25.9
 σ : 96.3

ELMAVAN 3D WAVEFORMS (Measured data sampled at 50 kHz) 51000 packets of 144 samples from 2020-01-22T00:27:42.445.999. Part 40/147

Processed Wed Jan 22 01:35:03 2020 by ELM ver.2012-10-06 from 001__elm20200122_002741__dat00.bin

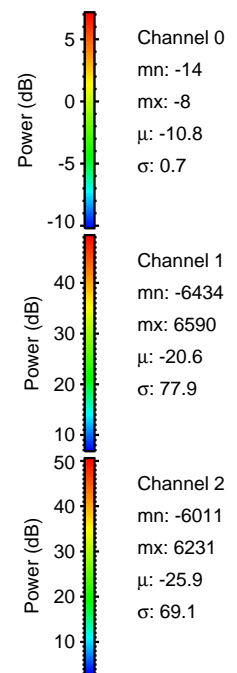
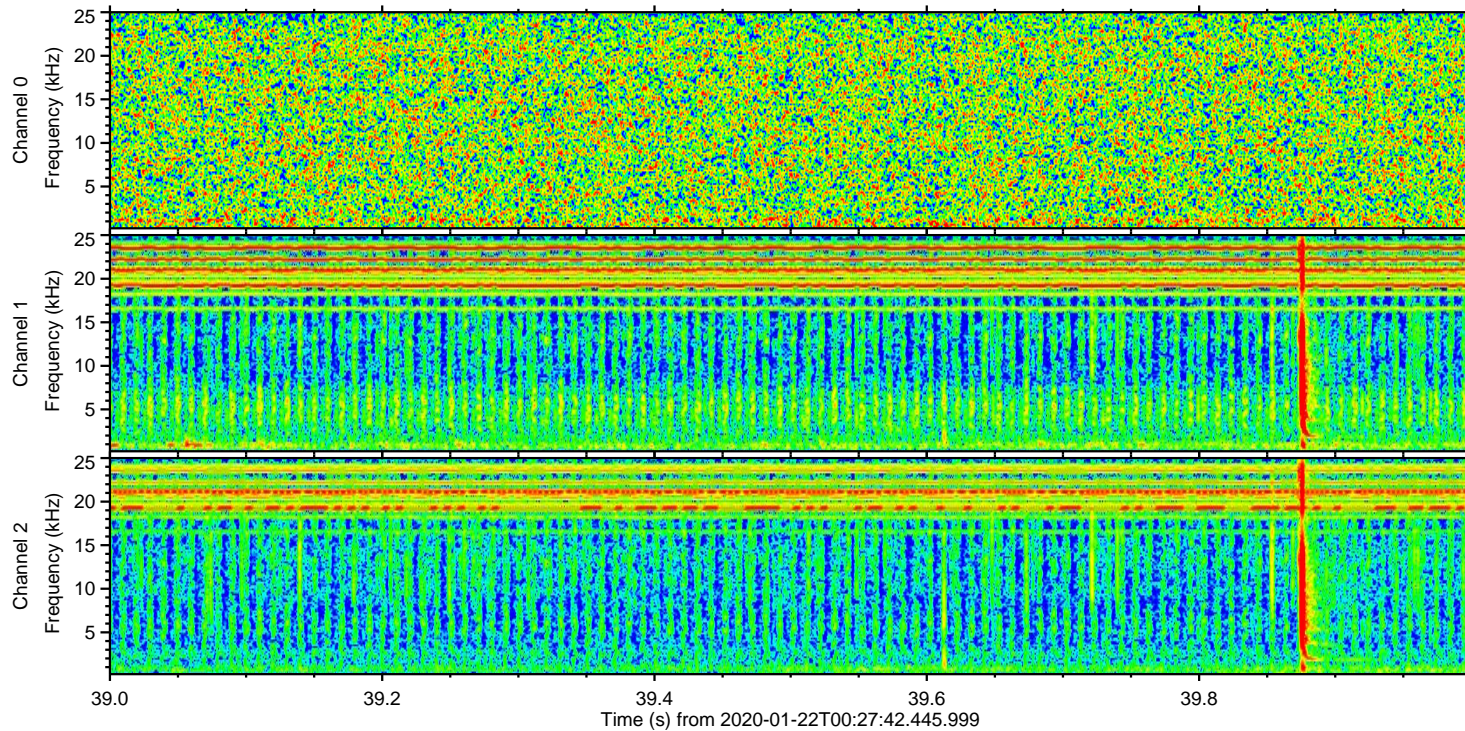
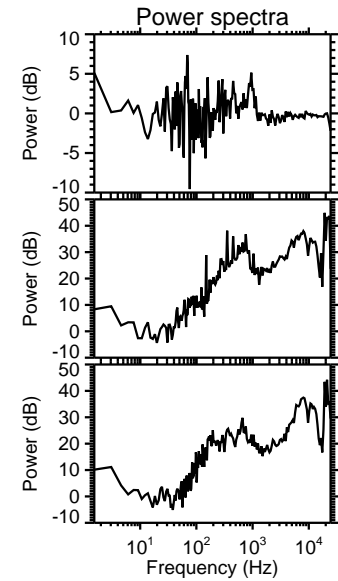
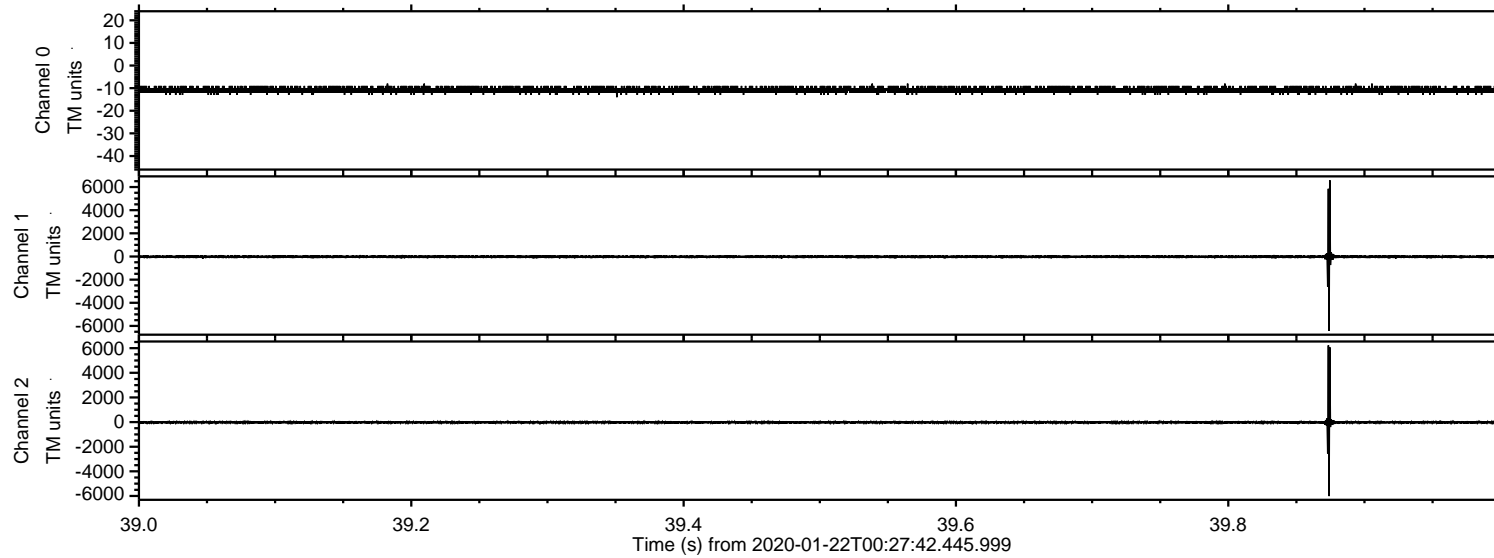

ELMAVAN 3D WAVEFORMS (Measured data sampled at 50 kHz) 51000 packets of 144 samples from 2020-01-22T00:27:42.445.999. Part 81/147

Processed Wed Jan 22 01:35:04 2020 by ELM ver.2012-10-06 from 001__elm20200122_002741__dat00.bin

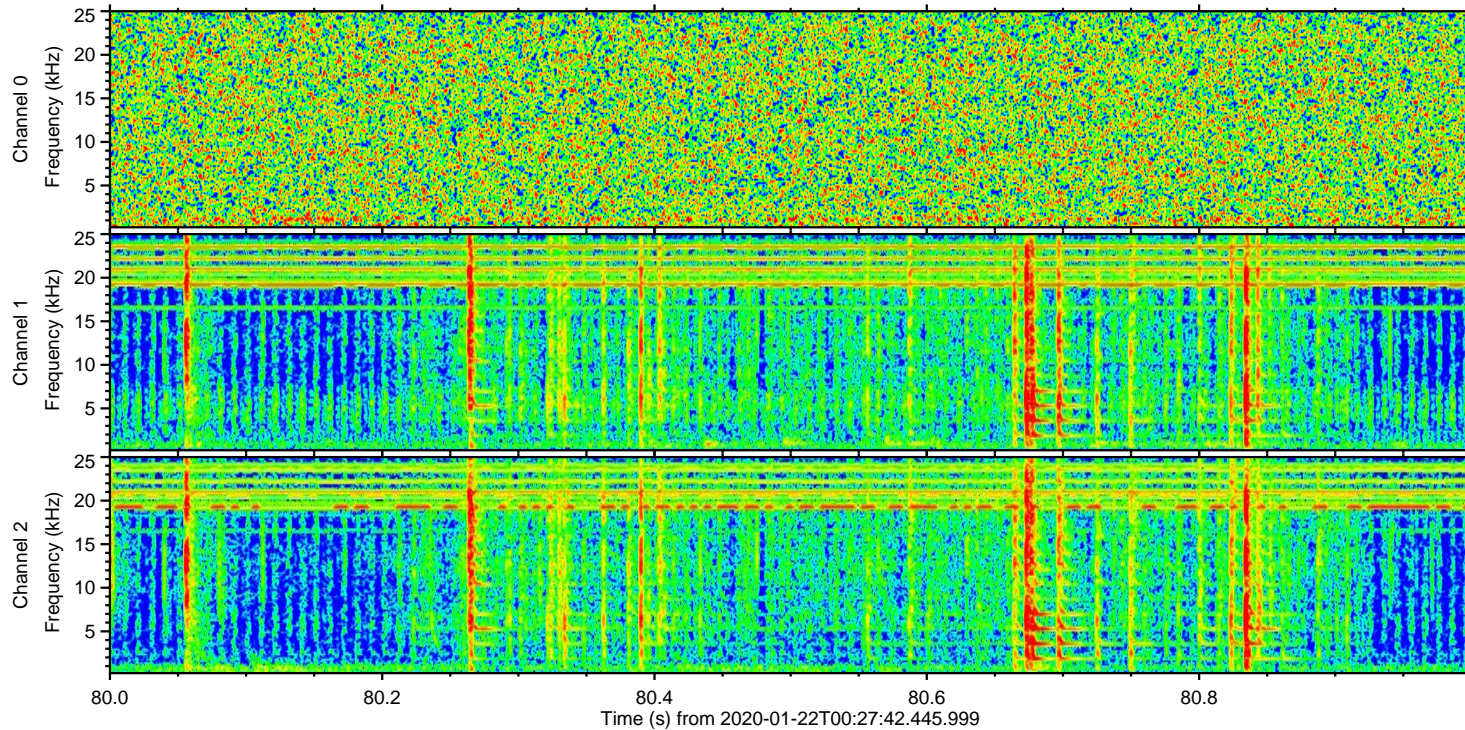
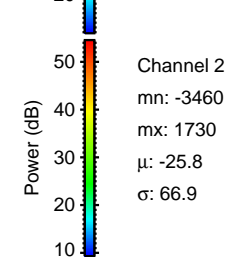
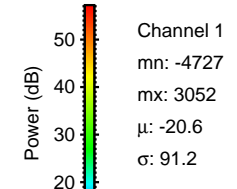
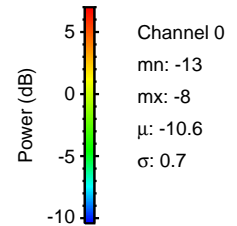
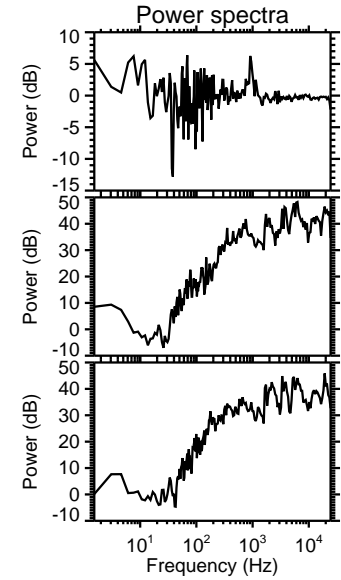
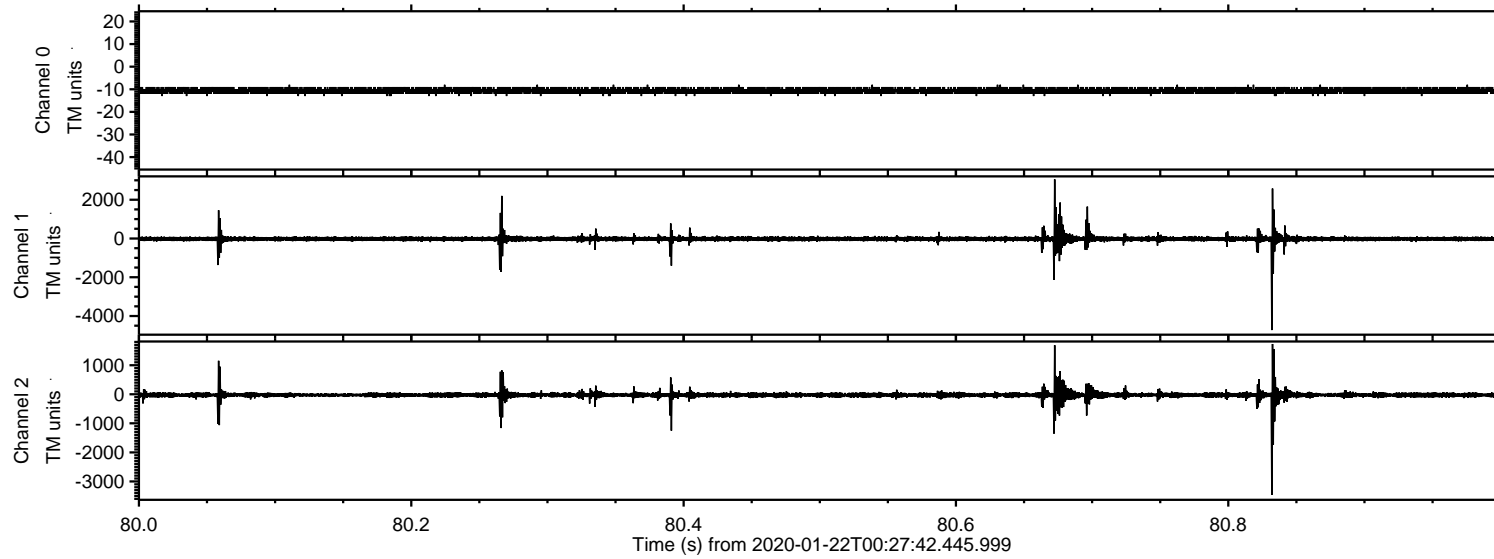

ELMAVAN 3D WAVEFORMS (Measured data sampled at 50 kHz) 51000 packets of 144 samples from 2020-01-22T00:27:42.445.999. Part 135/147

Processed Wed Jan 22 01:35:04 2020 by ELM ver.2012-10-06 from 001__elm20200122_002741__dat00.bin

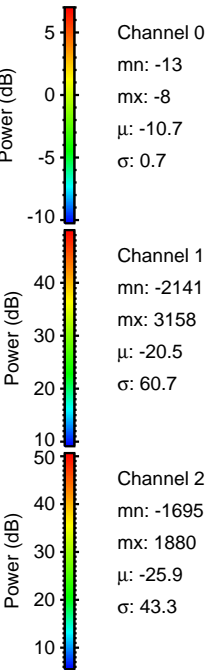
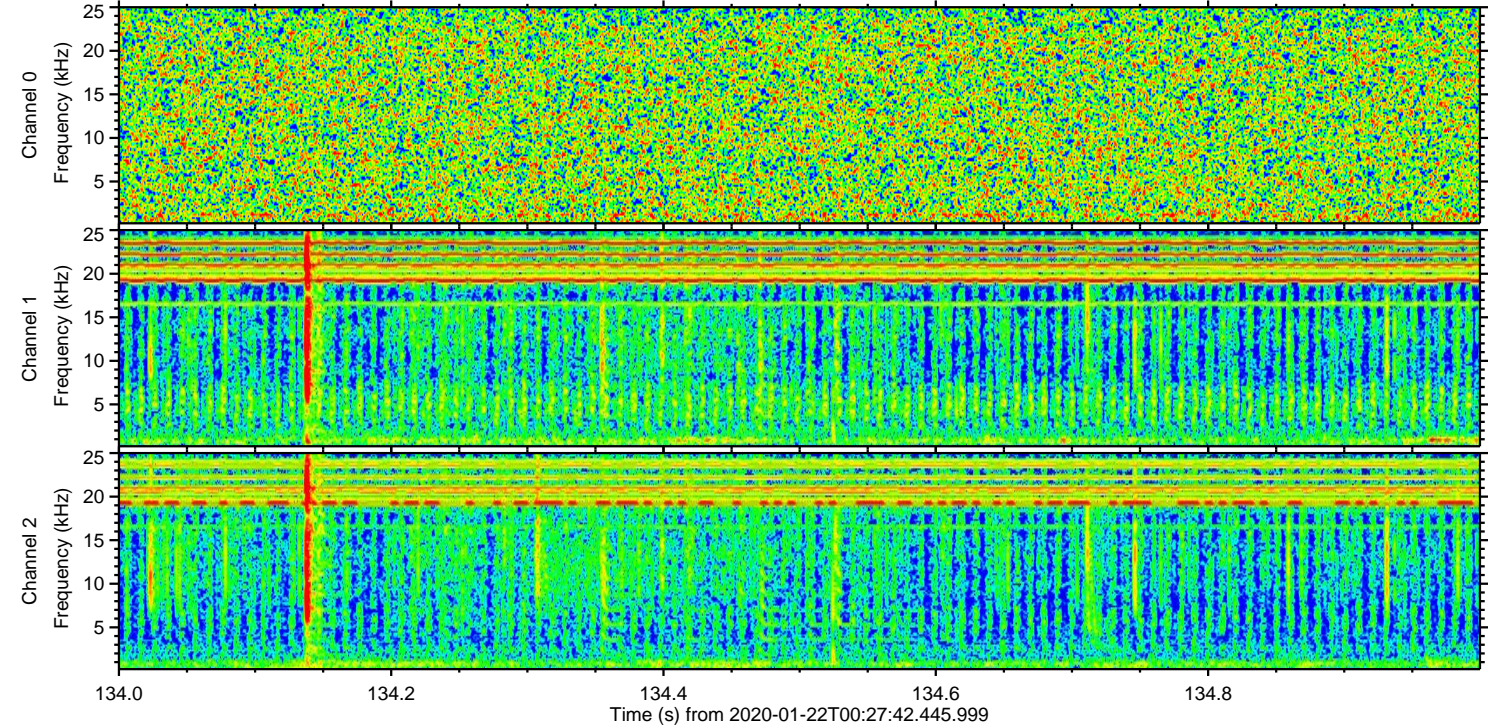
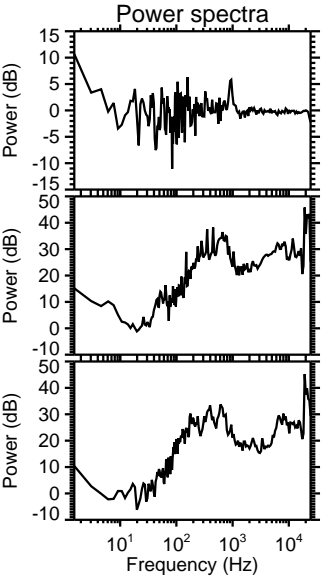
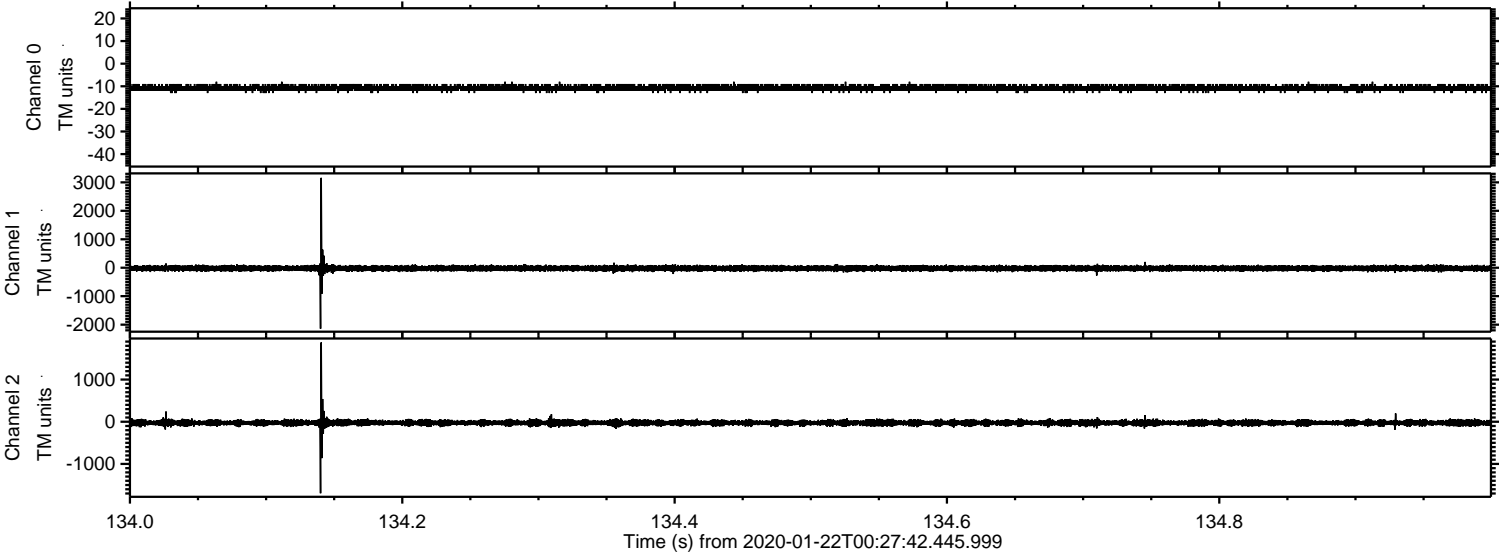

ELMAVAN 3D WAVEFORMS (Measured data sampled at 50 kHz) 51000 packets of 144 samples from 2020-01-22T00:27:42.445.999. Part 48/147

Processed Wed Jan 22 01:35:05 2020 by ELM ver.2012-10-06 from 001__elm20200122_002741__dat00.bin

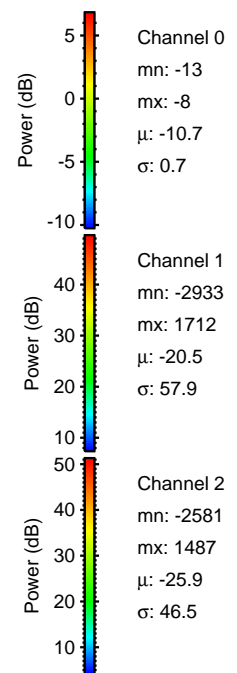
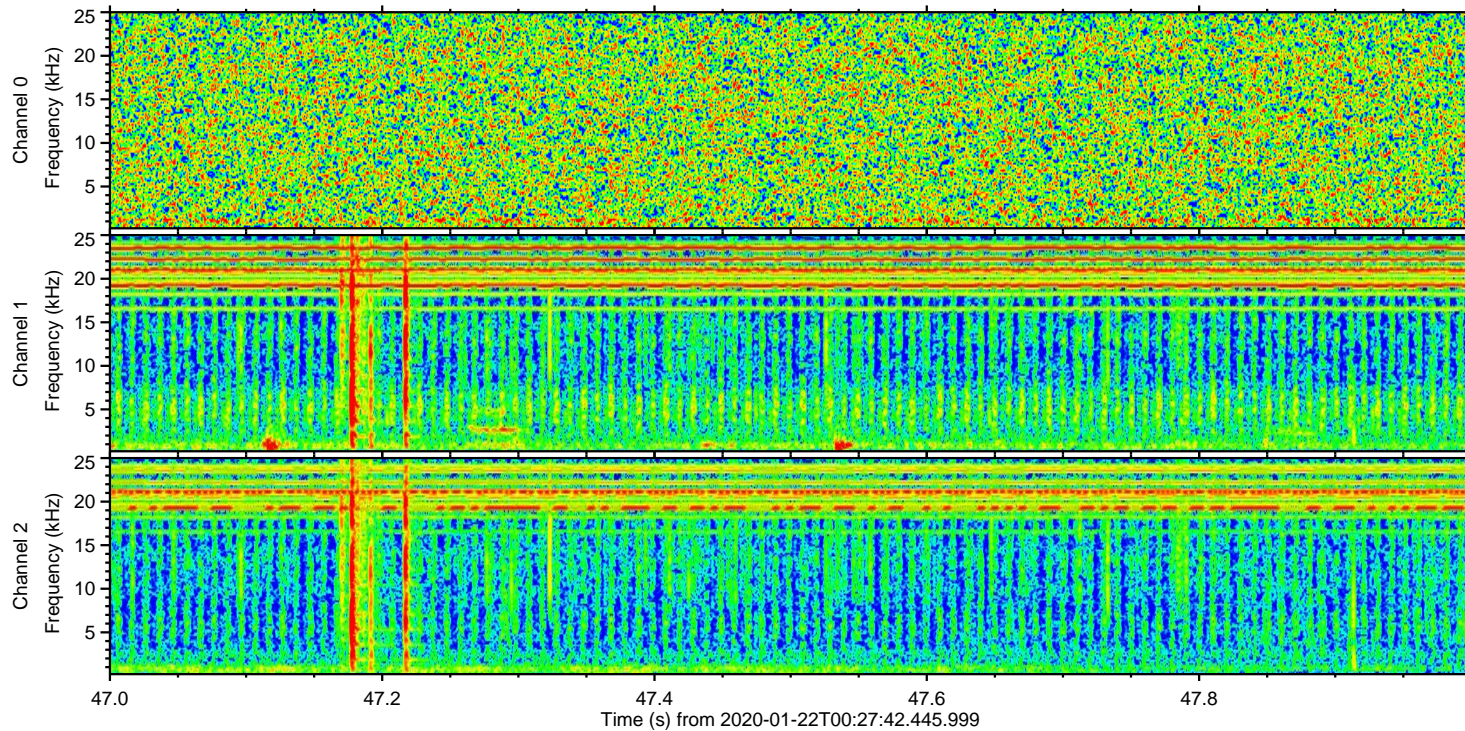
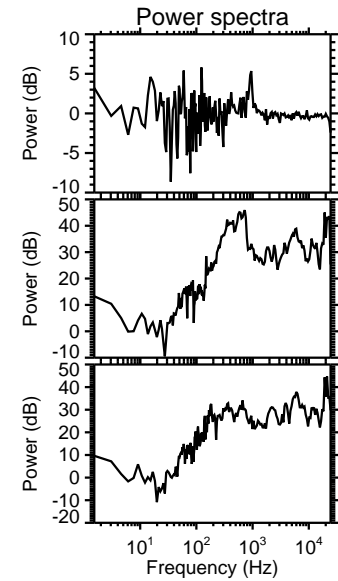
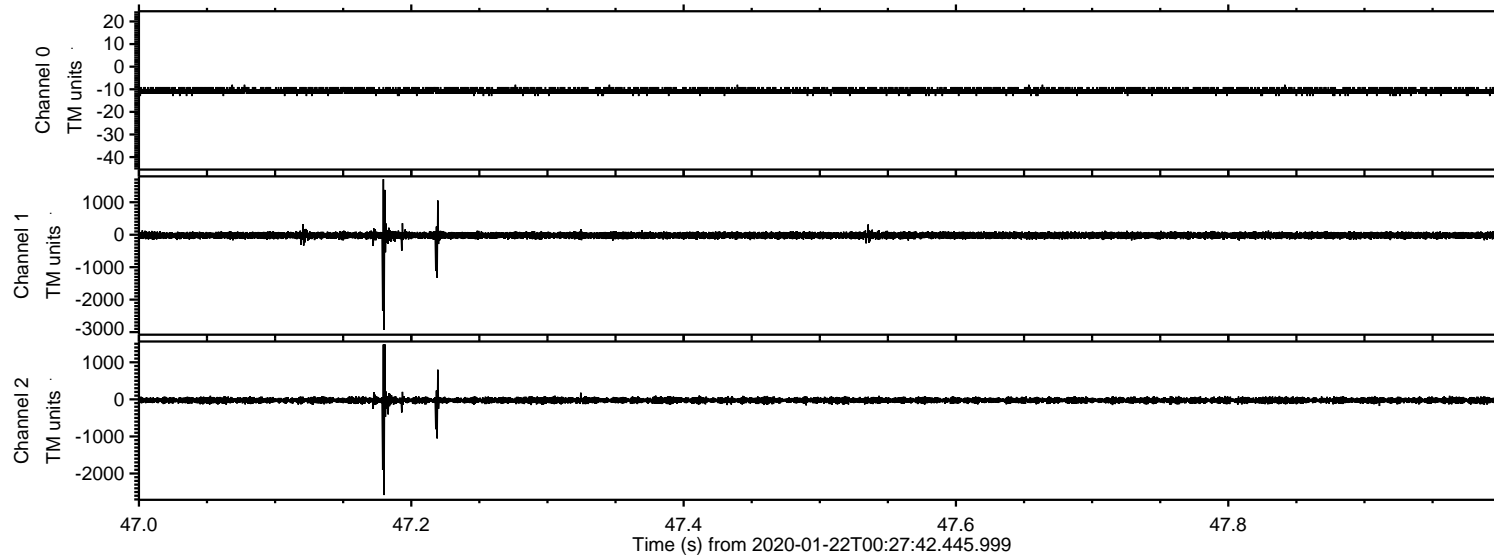

ELMAVAN 3D WAVEFORMS (Measured data sampled at 50 kHz) 51000 packets of 144 samples from 2020-01-22T00:27:42.445.999. Part 53/147

Processed Wed Jan 22 01:35:06 2020 by ELM ver.2012-10-06 from 001__elm20200122_002741__dat00.bin

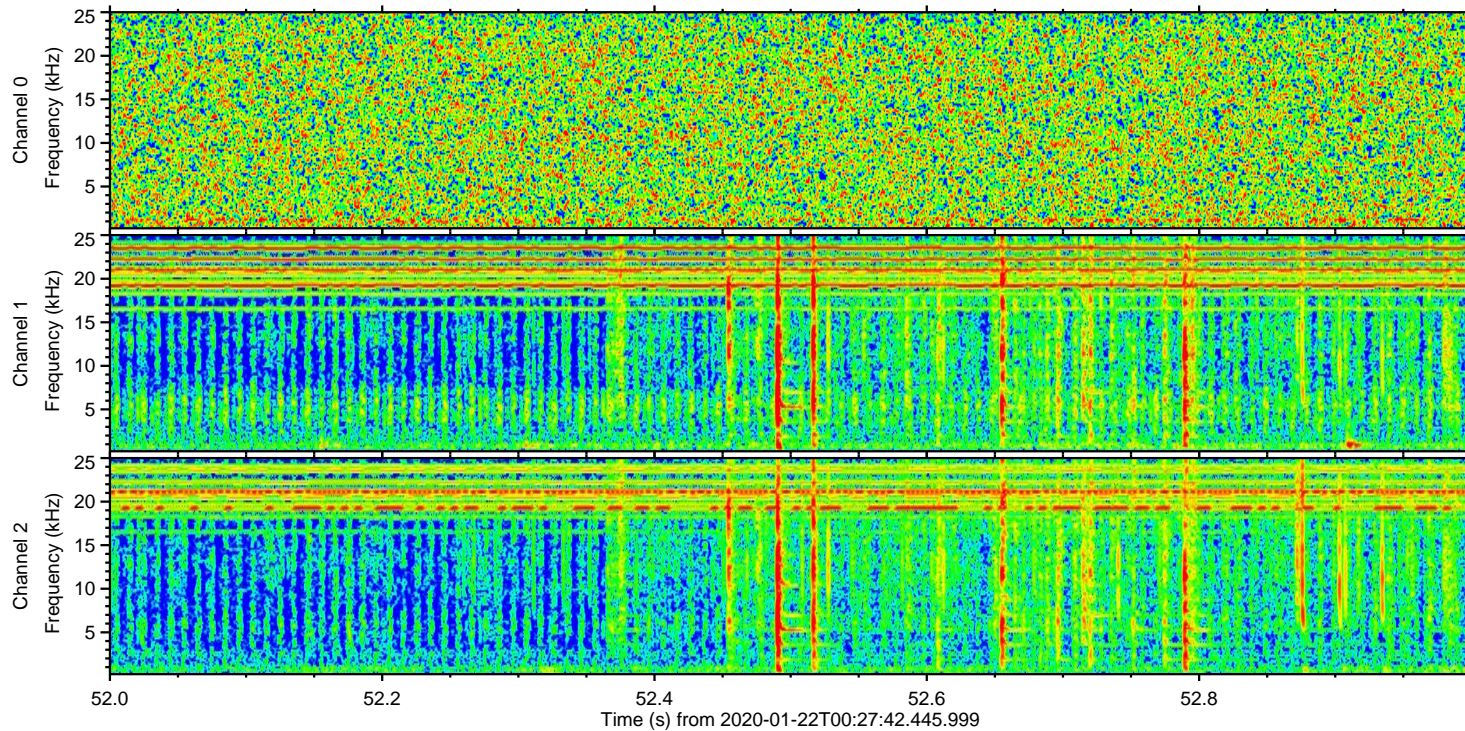
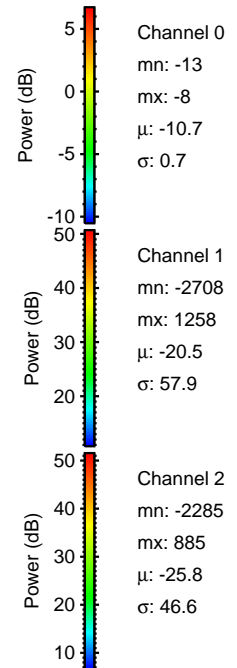
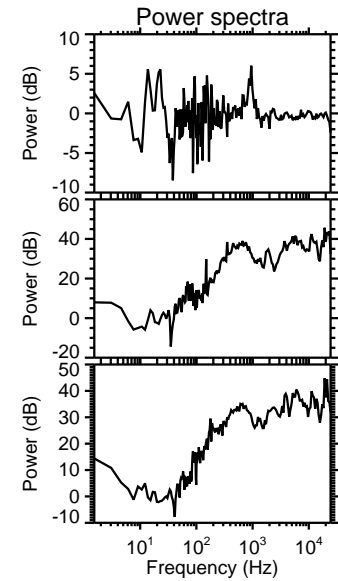
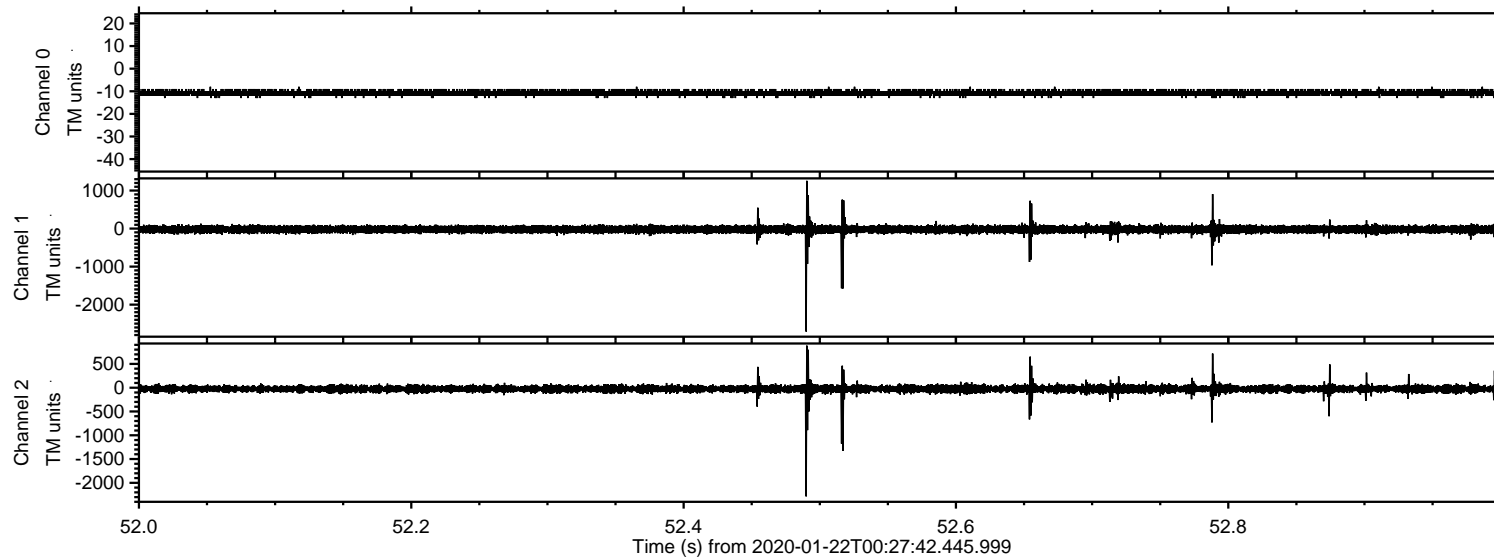

ELMAVAN 3D WAVEFORMS (Measured data sampled at 50 kHz) 51000 packets of 144 samples from 2020-01-22T00:27:42.445.999. Part 87/147

Processed Wed Jan 22 01:35:06 2020 by ELM ver.2012-10-06 from 001__elm20200122_002741__dat00.bin

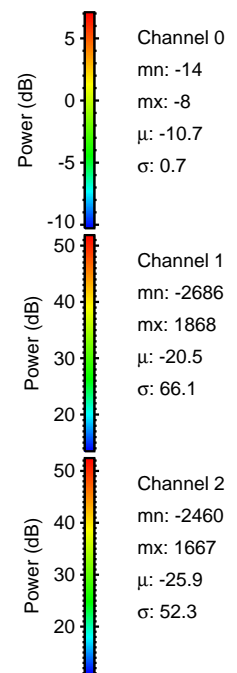
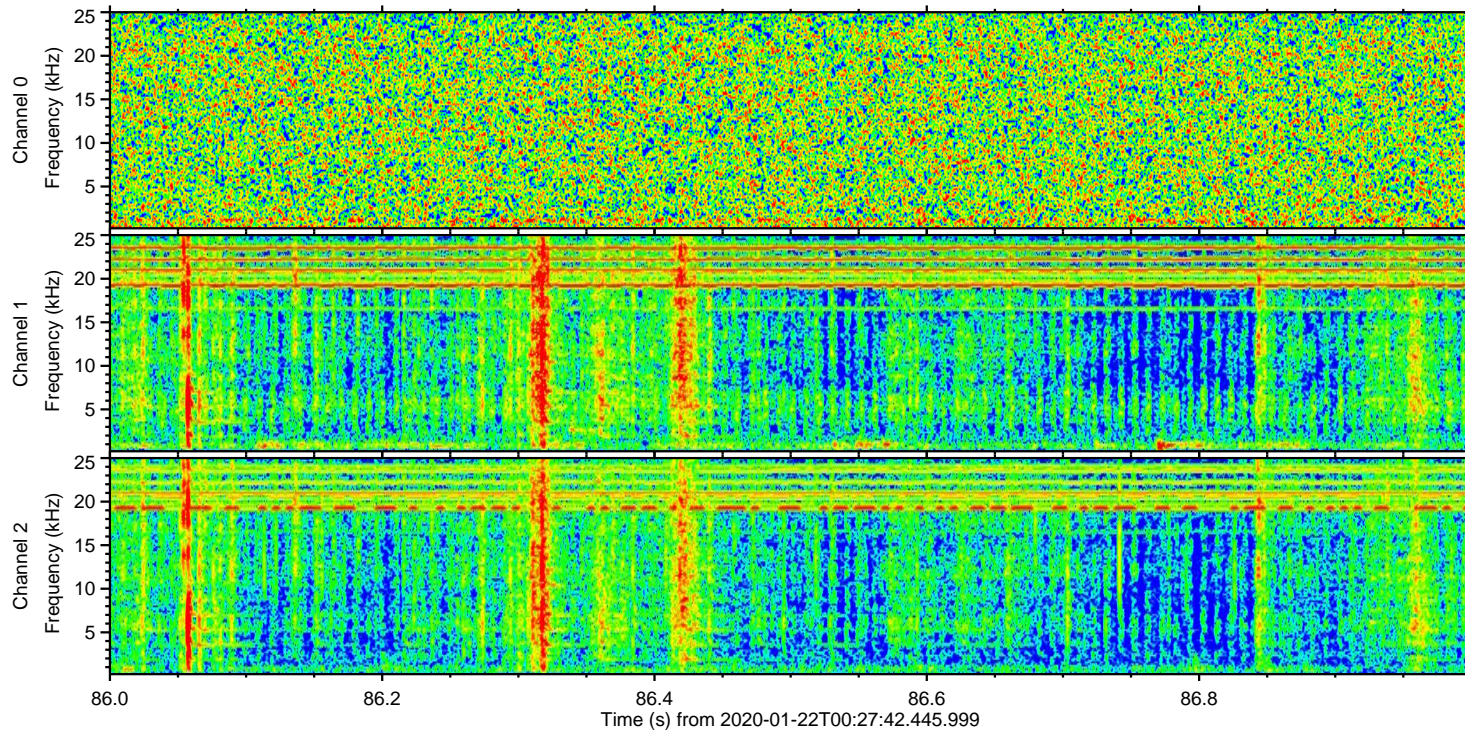
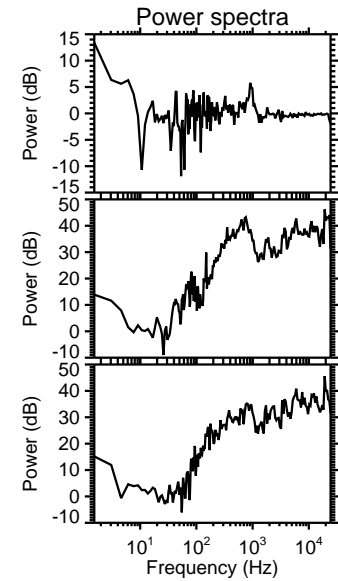
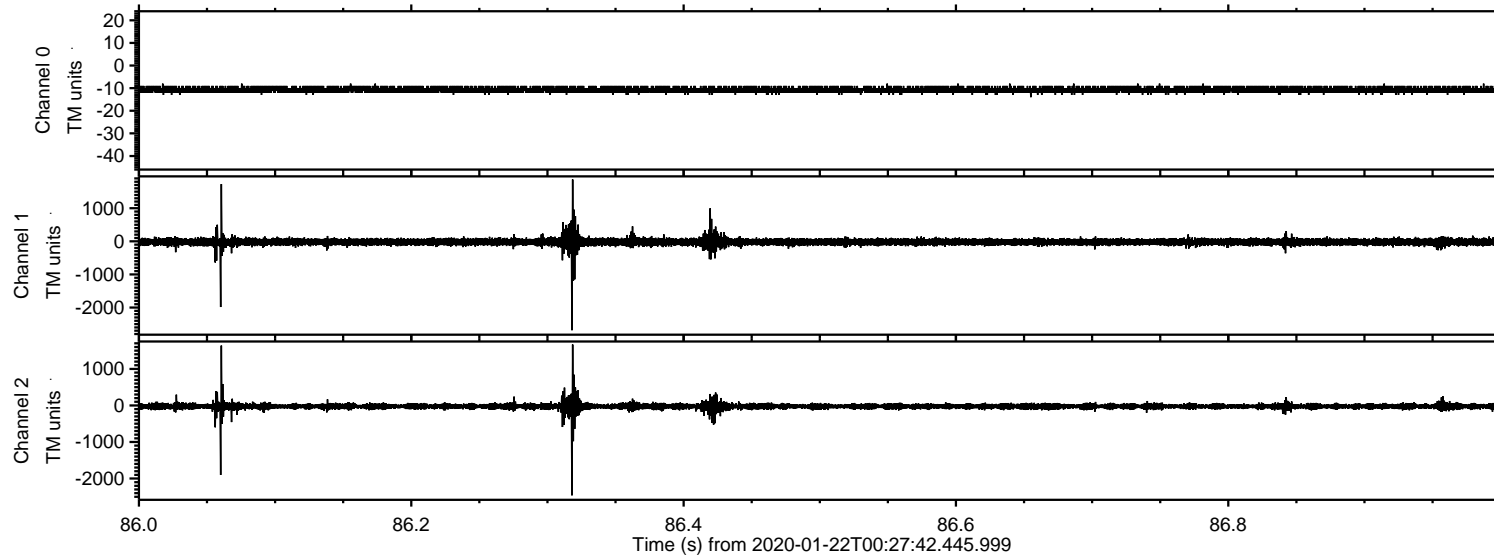

ELMAVAN 3D WAVEFORMS (Measured data sampled at 50 kHz) 51000 packets of 144 samples from 2020-01-22T00:27:42.445.999. Part 97/147

Processed Wed Jan 22 01:35:07 2020 by ELM ver.2012-10-06 from 001__elm20200122_002741__dat00.bin

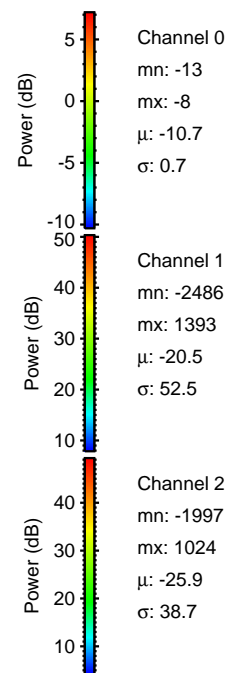
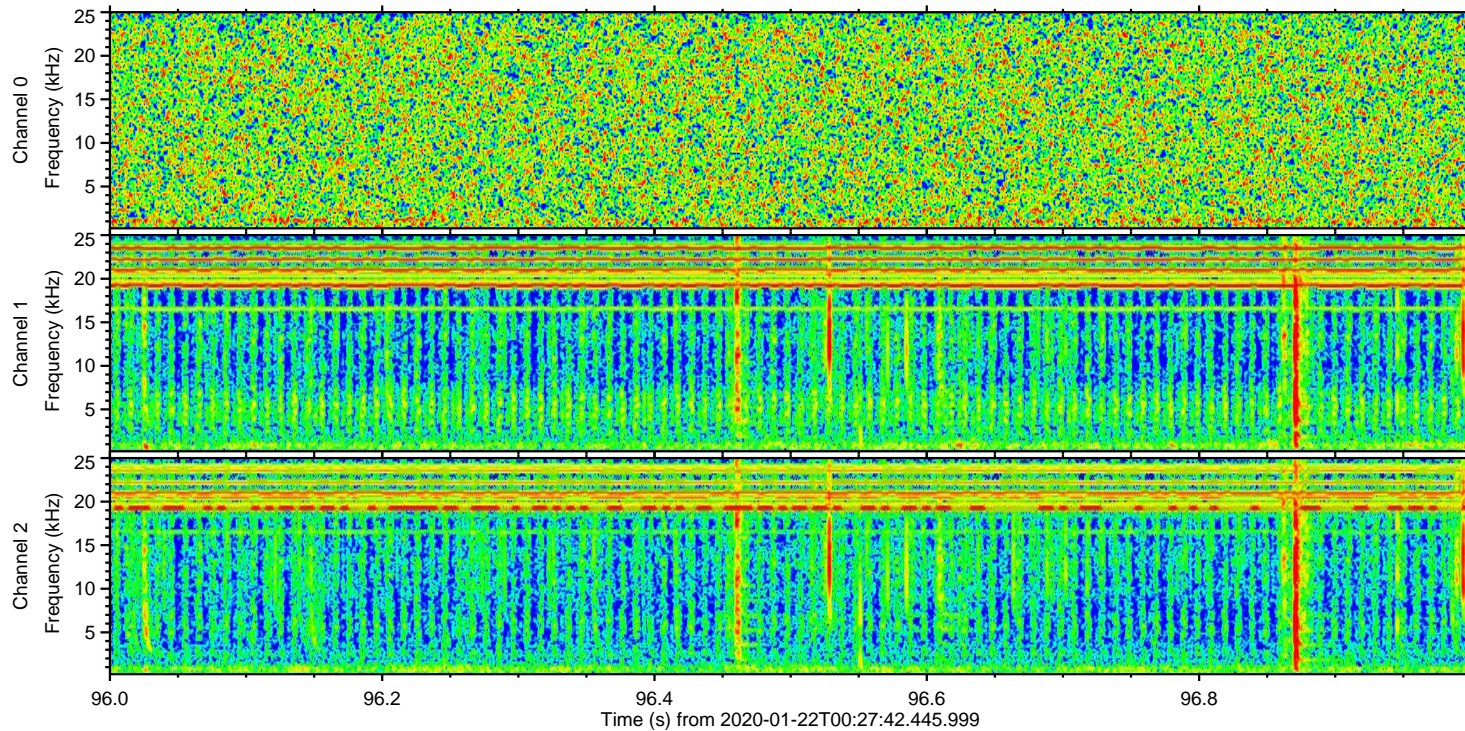
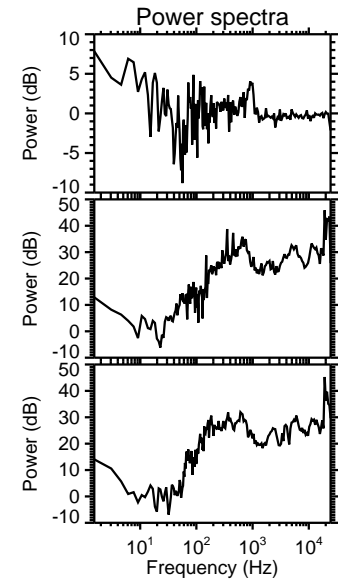
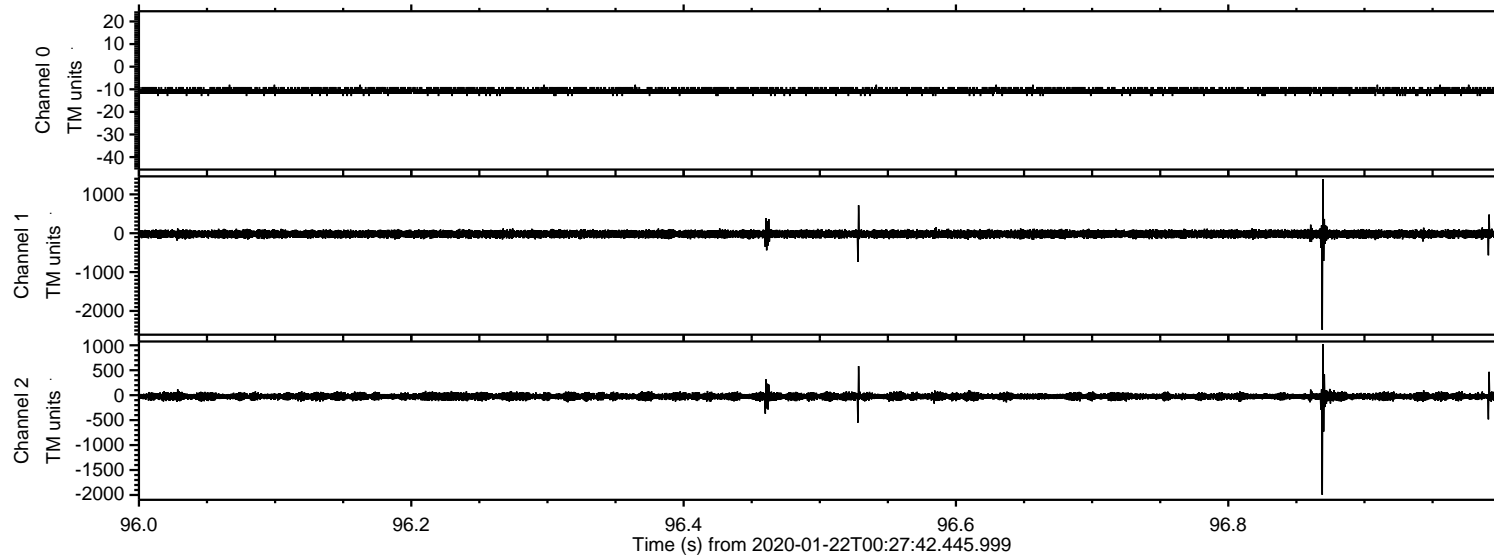

Channel 0
mn: -13
mx: -8
 μ : -10.7
 σ : 0.7

Channel 1
mn: -2486
mx: 1393
 μ : -20.5
 σ : 52.5

Channel 2
mn: -1997
mx: 1024
 μ : -25.9
 σ : 38.7

ELMAVAN 3D WAVEFORMS (Measured data sampled at 50 kHz) 51000 packets of 144 samples from 2020-01-22T00:27:42.445.999. Part 132/147

Processed Wed Jan 22 01:35:08 2020 by ELM ver.2012-10-06 from 001__elm20200122_002741__dat00.bin

