

# ELMAVAN 3D WAVEFORMS (Measured data sampled at 50 kHz) 51000 packets of 144 samples from 2020-01-21T08:17:03.187.000.

Processed Tue Jan 21 09:25:05 2020 by ELM ver.2012-10-06 from 001\_\_elm20200121\_081702\_\_dat00.bin

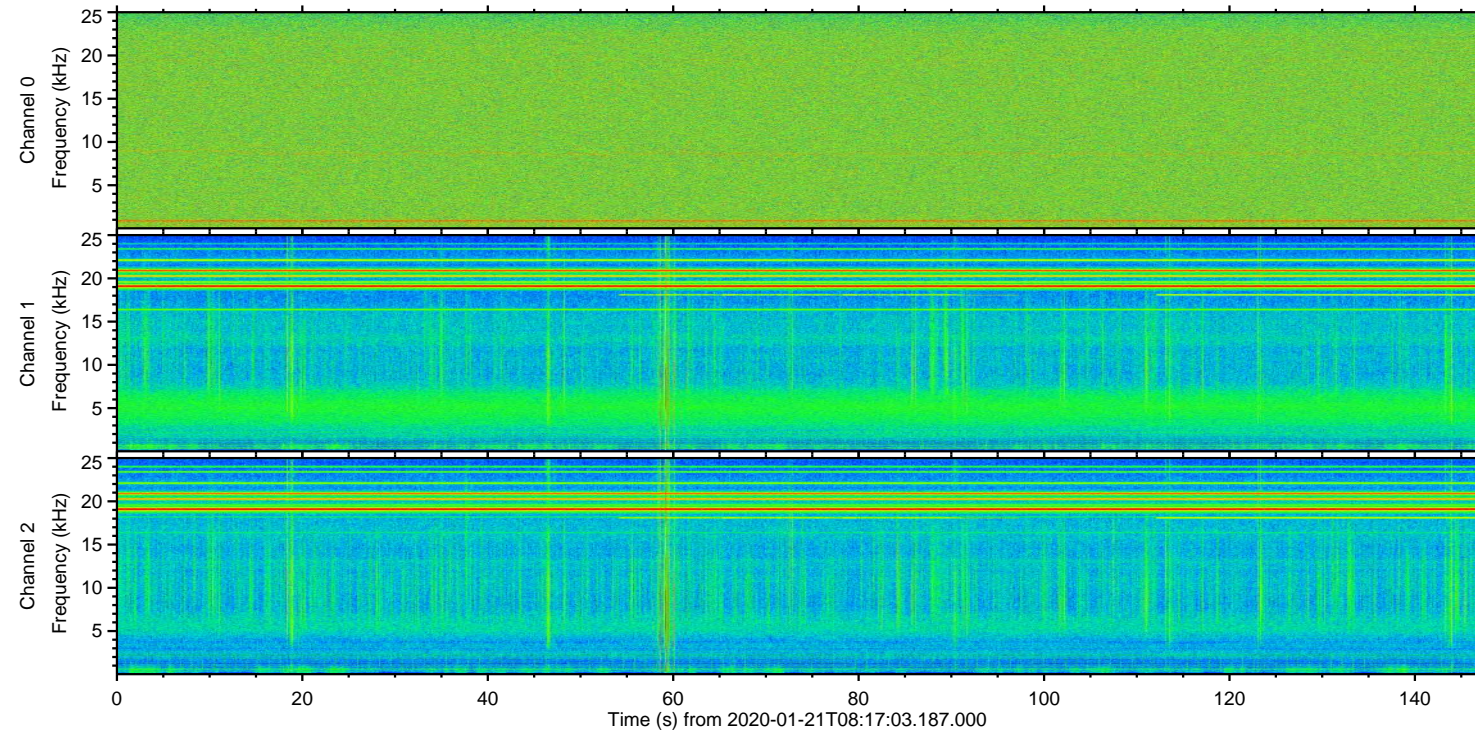

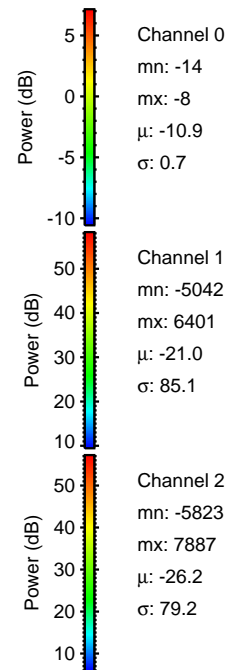
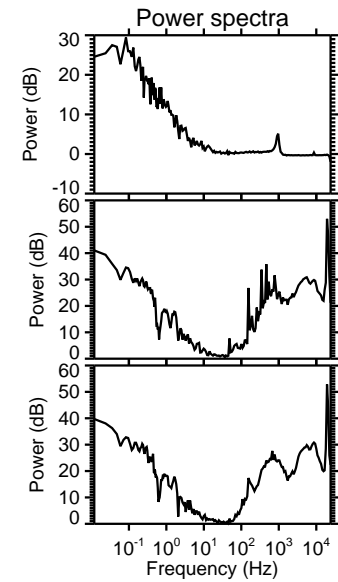
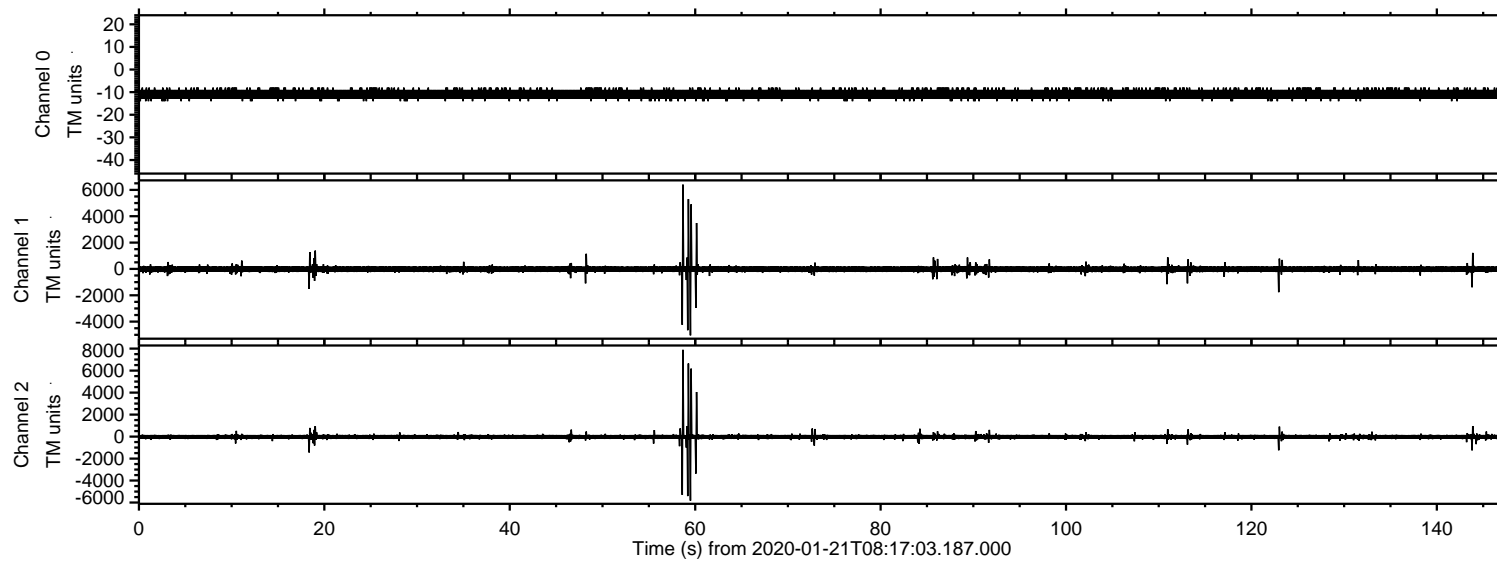

# ELMAVAN 3D WAVEFORMS (Measured data sampled at 50 kHz) 51000 packets of 144 samples from 2020-01-21T08:17:03.187.000. Part 59/147

Processed Tue Jan 21 09:25:12 2020 by ELM ver.2012-10-06 from 001\_\_elm20200121\_081702\_\_dat00.bin

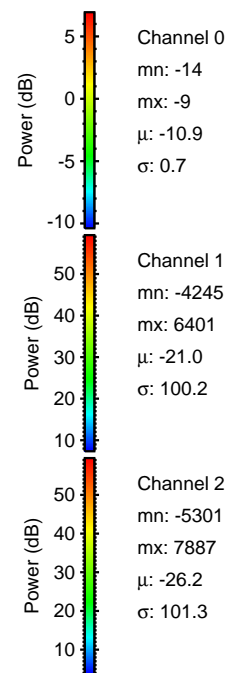
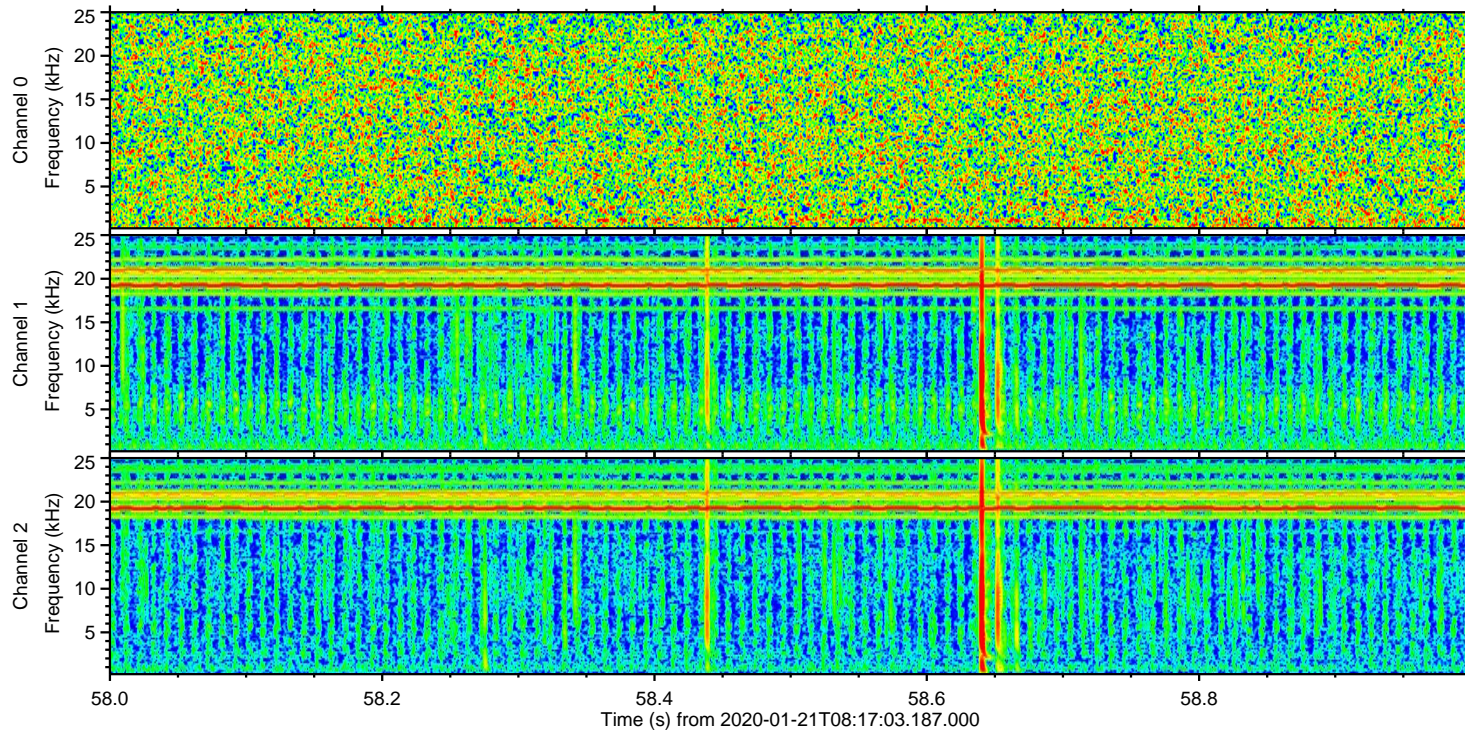
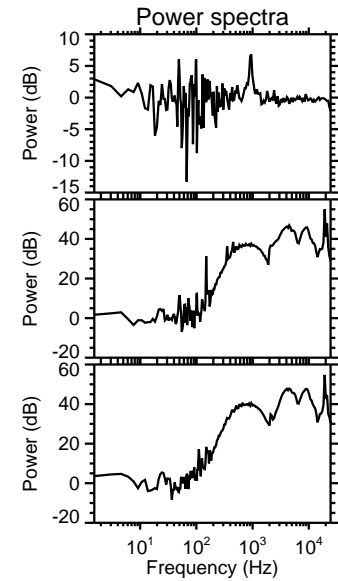
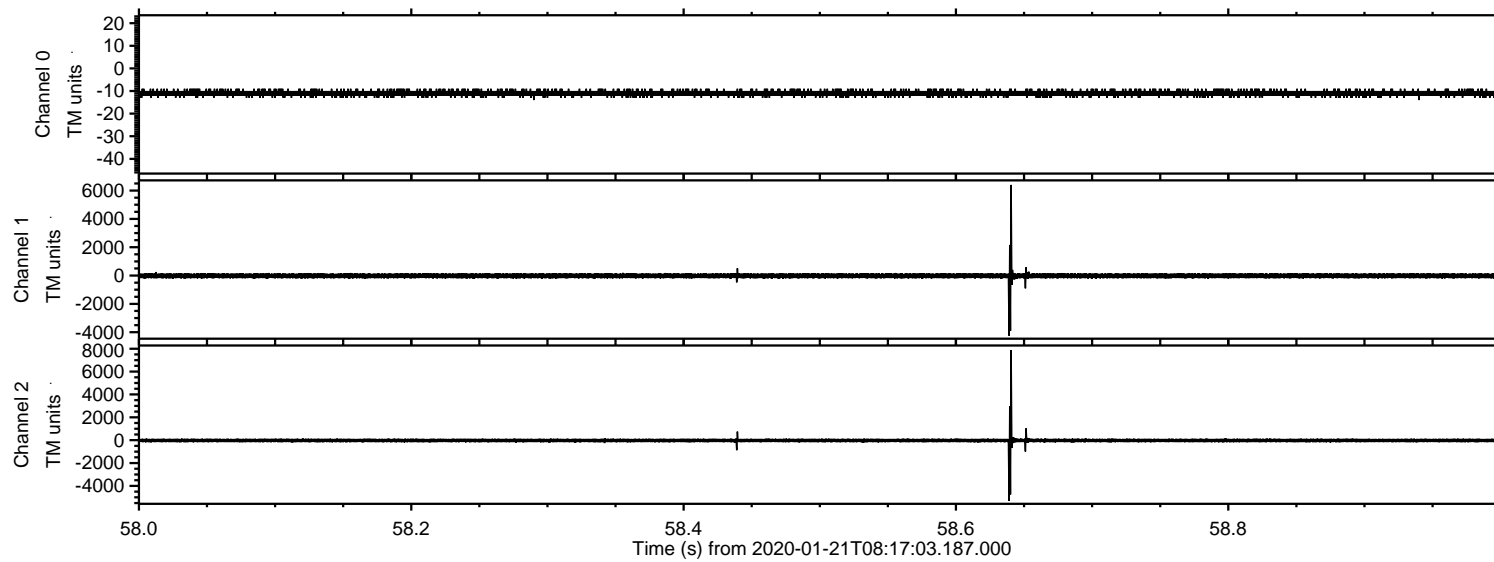



# ELMAVAN 3D WAVEFORMS (Measured data sampled at 50 kHz) 51000 packets of 144 samples from 2020-01-21T08:17:03.187.000. Part 60/147

Processed Tue Jan 21 09:25:12 2020 by ELM ver.2012-10-06 from 001\_\_elm20200121\_081702\_\_dat00.bin

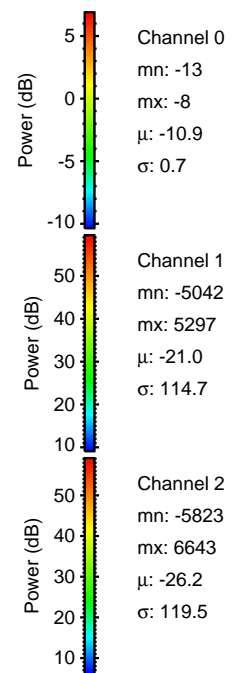
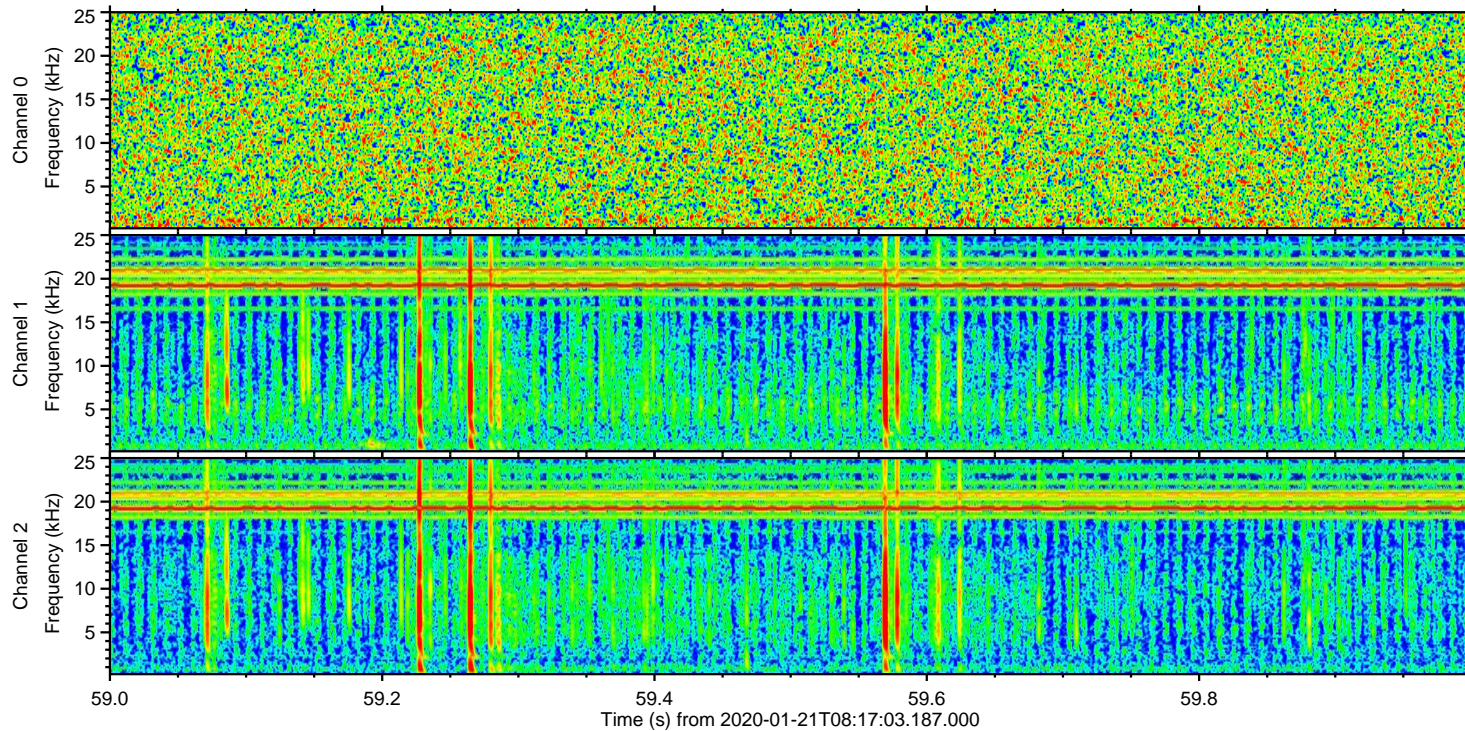
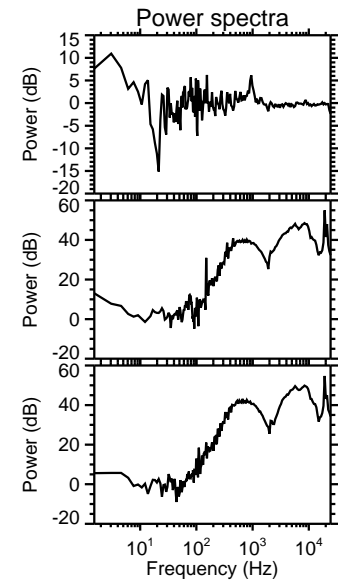
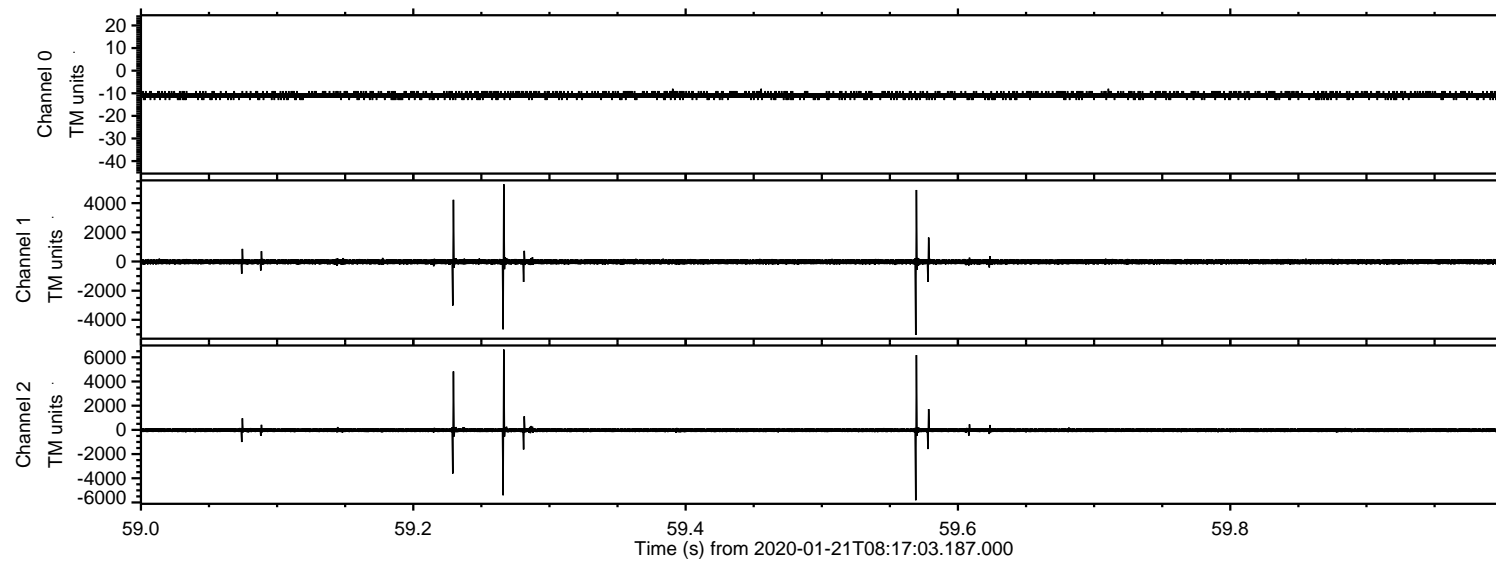

Channel 0  
mn: -13  
mx: -8  
 $\mu$ : -10.9  
 $\sigma$ : 0.7

Channel 1  
mn: -5042  
mx: 5297  
 $\mu$ : -21.0  
 $\sigma$ : 114.7

Channel 2  
mn: -5823  
mx: 6643  
 $\mu$ : -26.2  
 $\sigma$ : 119.5



# ELMAVAN 3D WAVEFORMS (Measured data sampled at 50 kHz) 51000 packets of 144 samples from 2020-01-21T08:17:03.187.000. Part 61/147

Processed Tue Jan 21 09:25:13 2020 by ELM ver.2012-10-06 from 001\_\_elm20200121\_081702\_\_dat00.bin

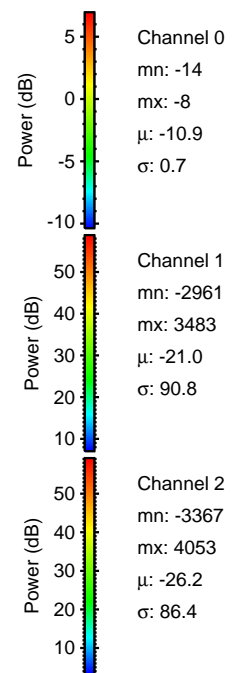
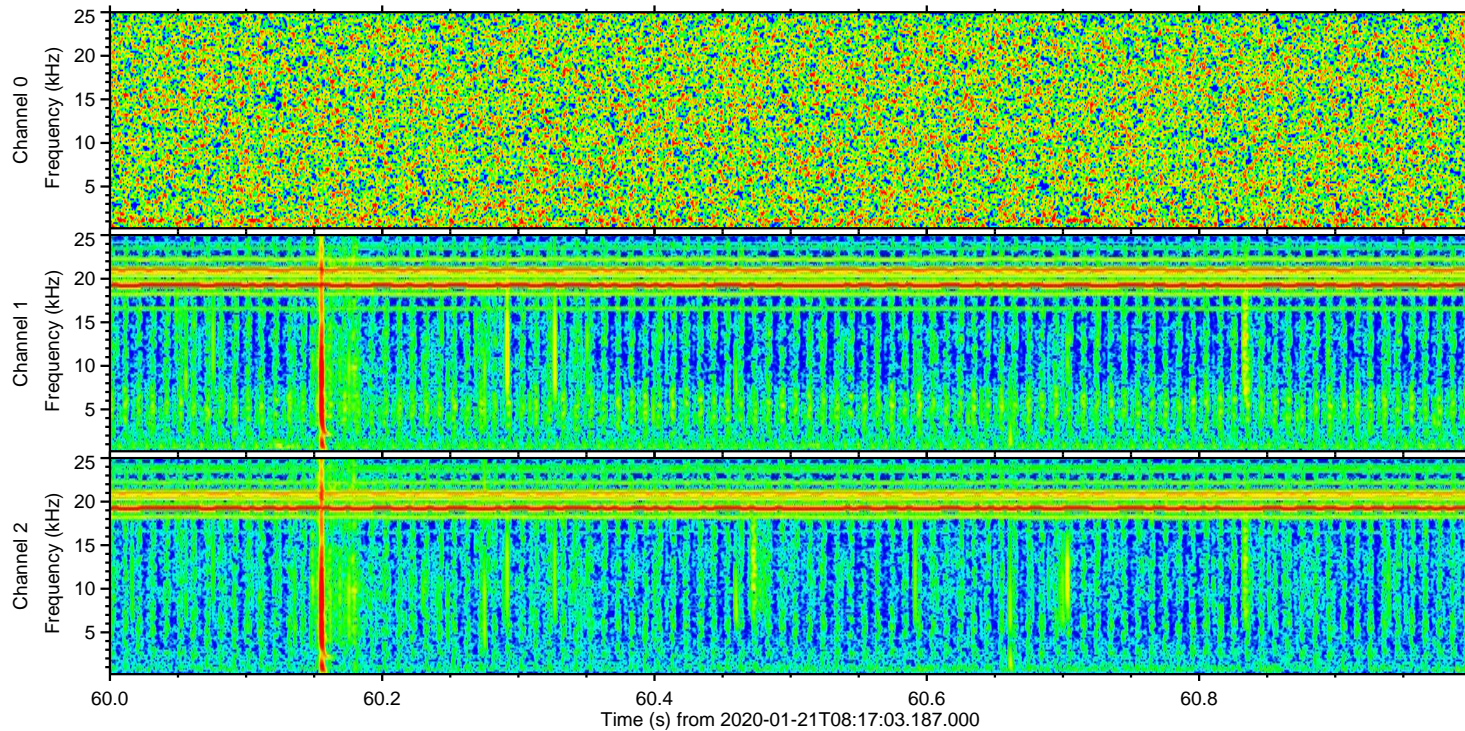
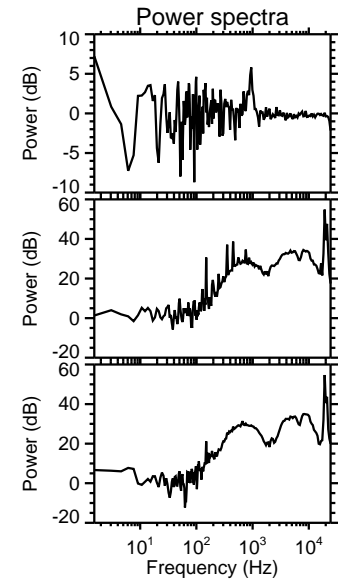
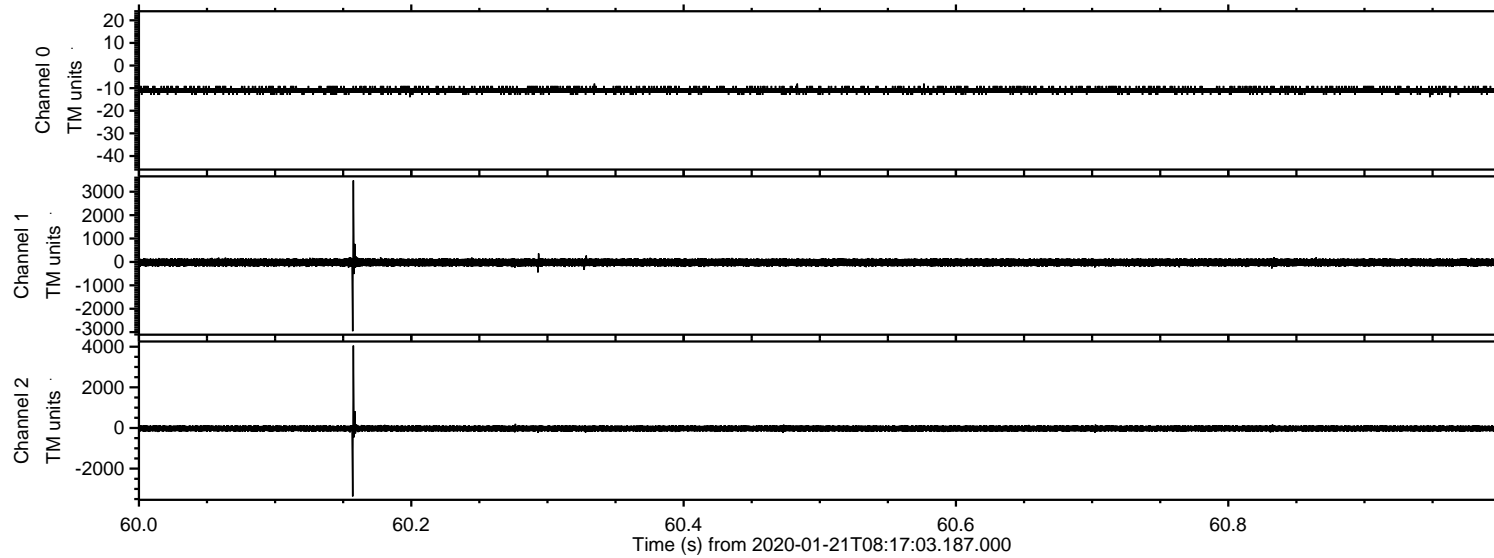



Processed Tue Jan 21 09:25:13 2020 by ELM ver.2012-10-06 from 001\_\_elm20200121\_081702\_\_dat00.bin

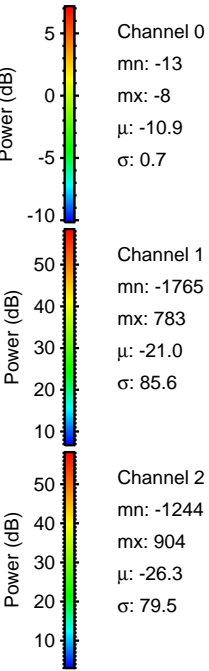
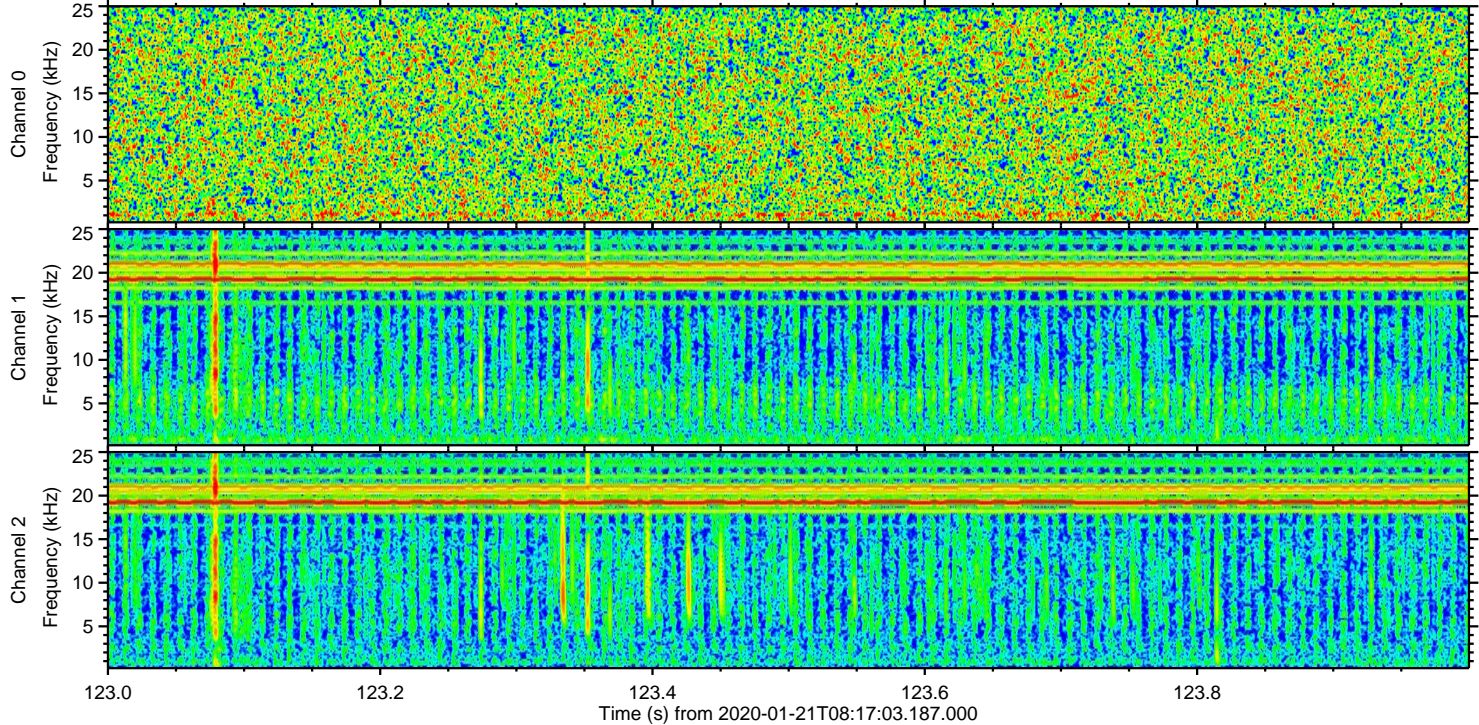
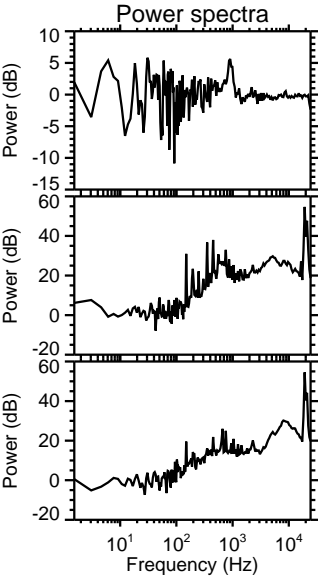
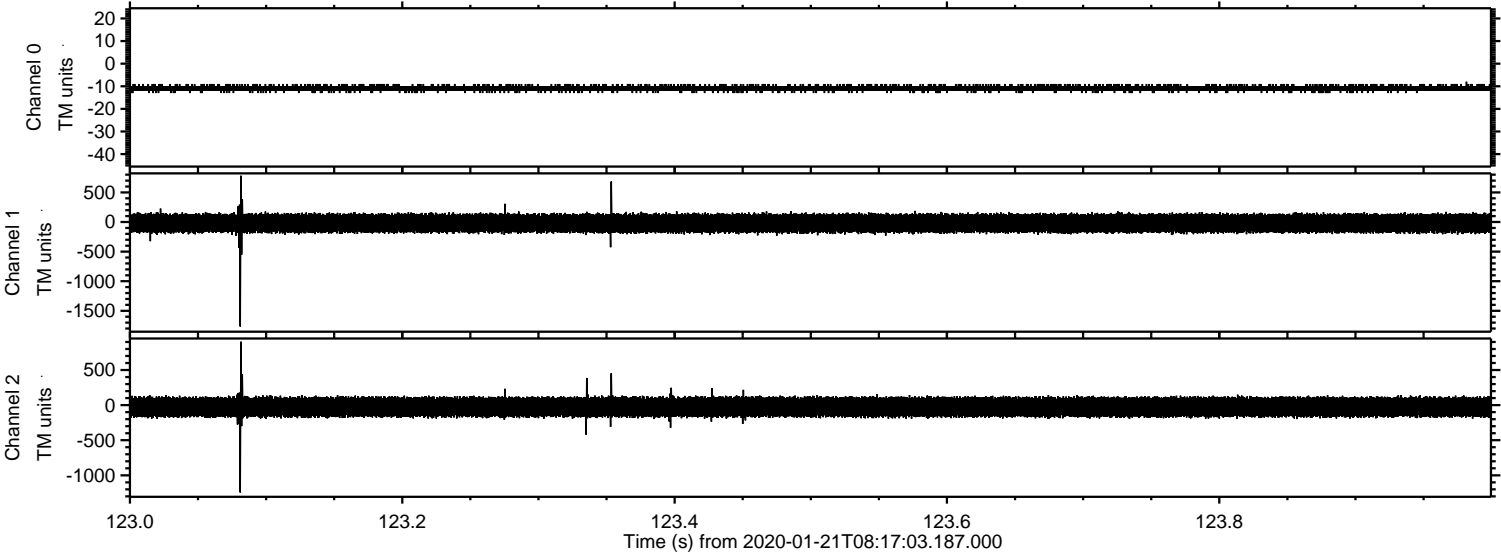

Channel 0  
mn: -13  
mx: -8  
 $\mu$ : -10.9  
 $\sigma$ : 0.7

Channel 1  
mn: -1765  
mx: 783  
 $\mu$ : -21.0  
 $\sigma$ : 85.6

Channel 2  
mn: -1244  
mx: 904  
 $\mu$ : -26.3  
 $\sigma$ : 79.5



# ELMAVAN 3D WAVEFORMS (Measured data sampled at 50 kHz) 51000 packets of 144 samples from 2020-01-21T08:17:03.187.000. Part 19/147

Processed Tue Jan 21 09:25:14 2020 by ELM ver.2012-10-06 from 001\_\_elm20200121\_081702\_\_dat00.bin

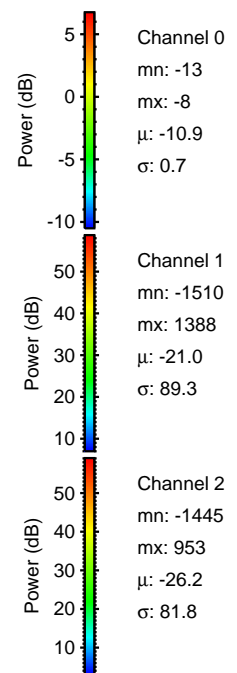
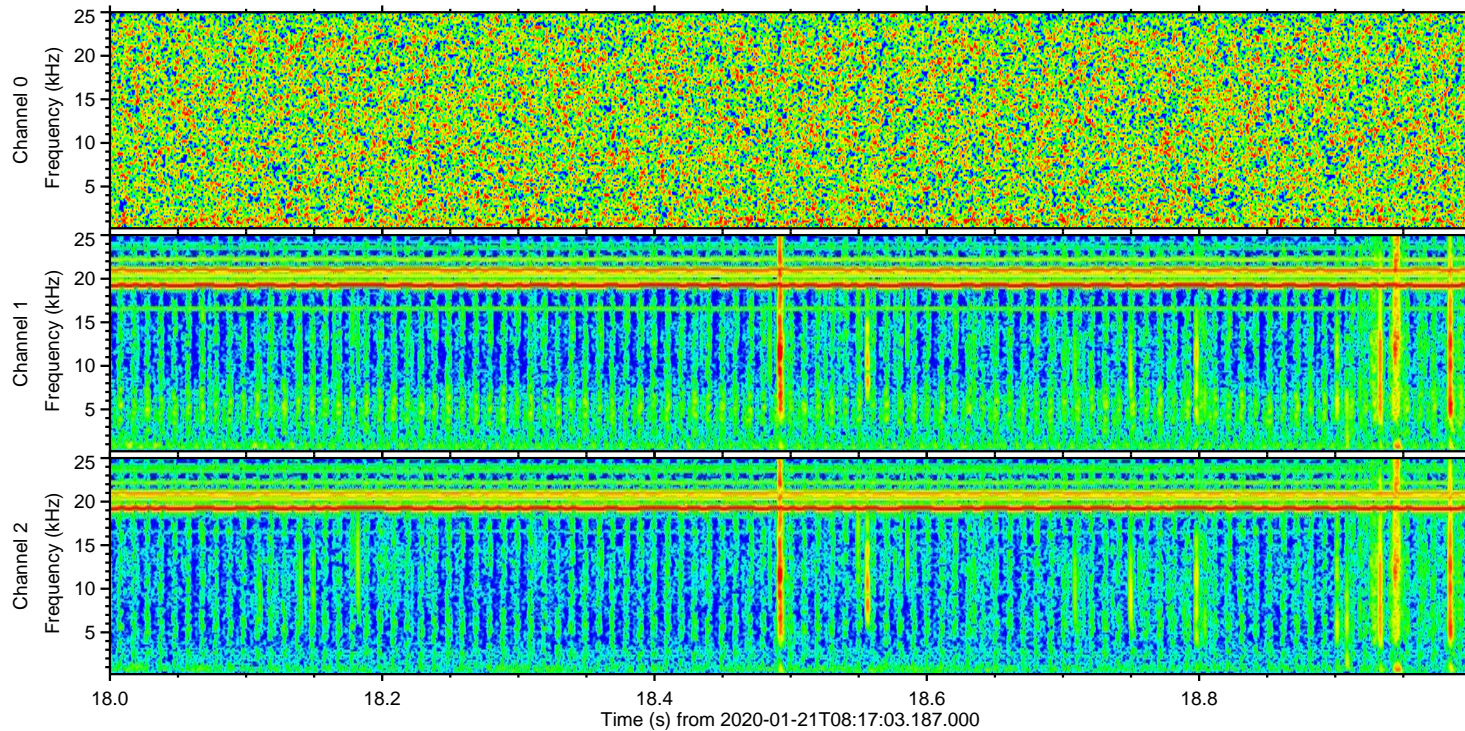
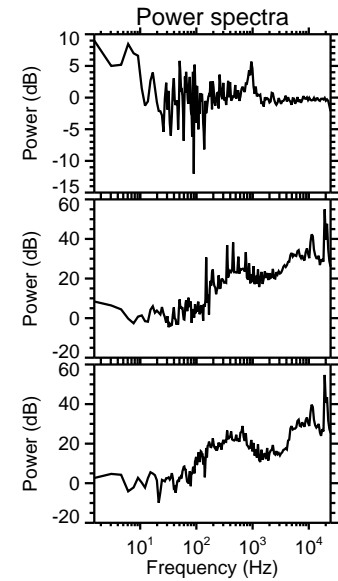
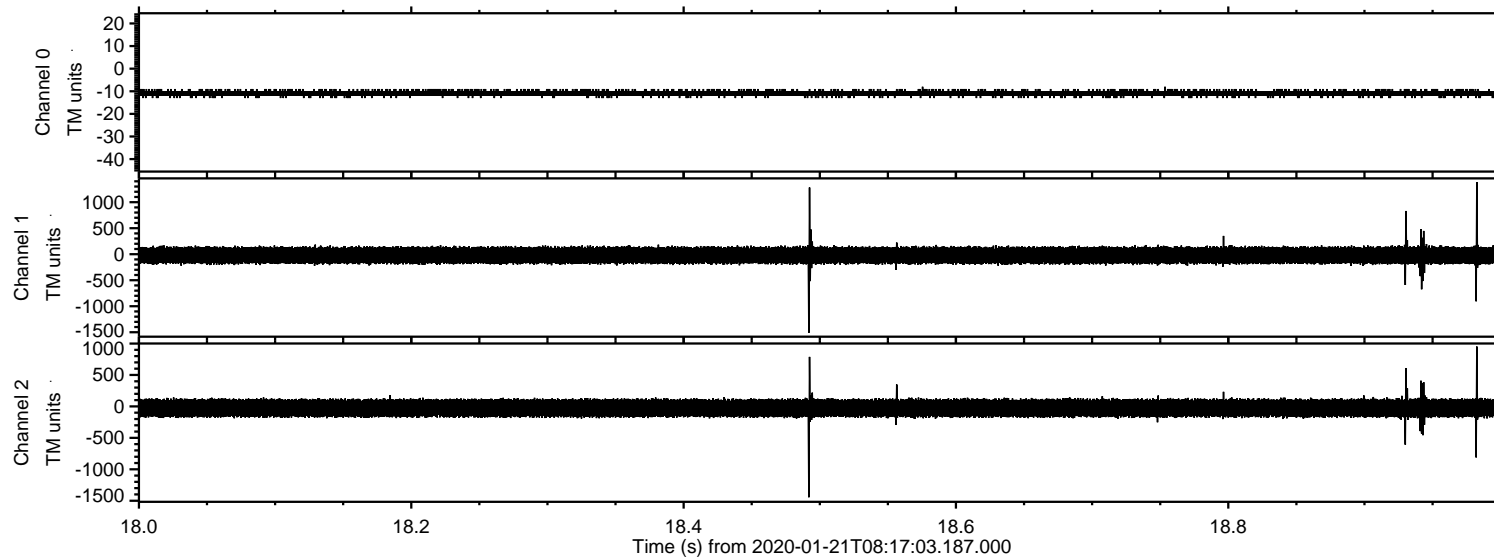



Processed Tue Jan 21 09:25:15 2020 by ELM ver.2012-10-06 from 001\_\_elm20200121\_081702\_\_dat00.bin

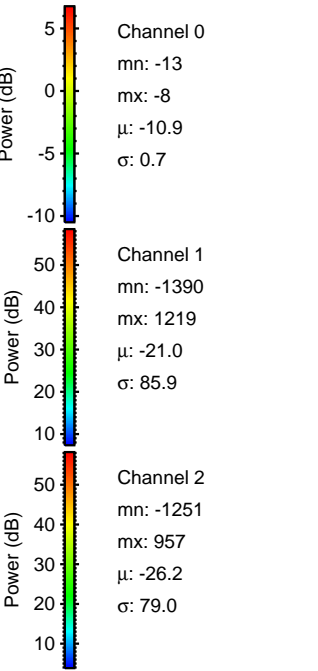
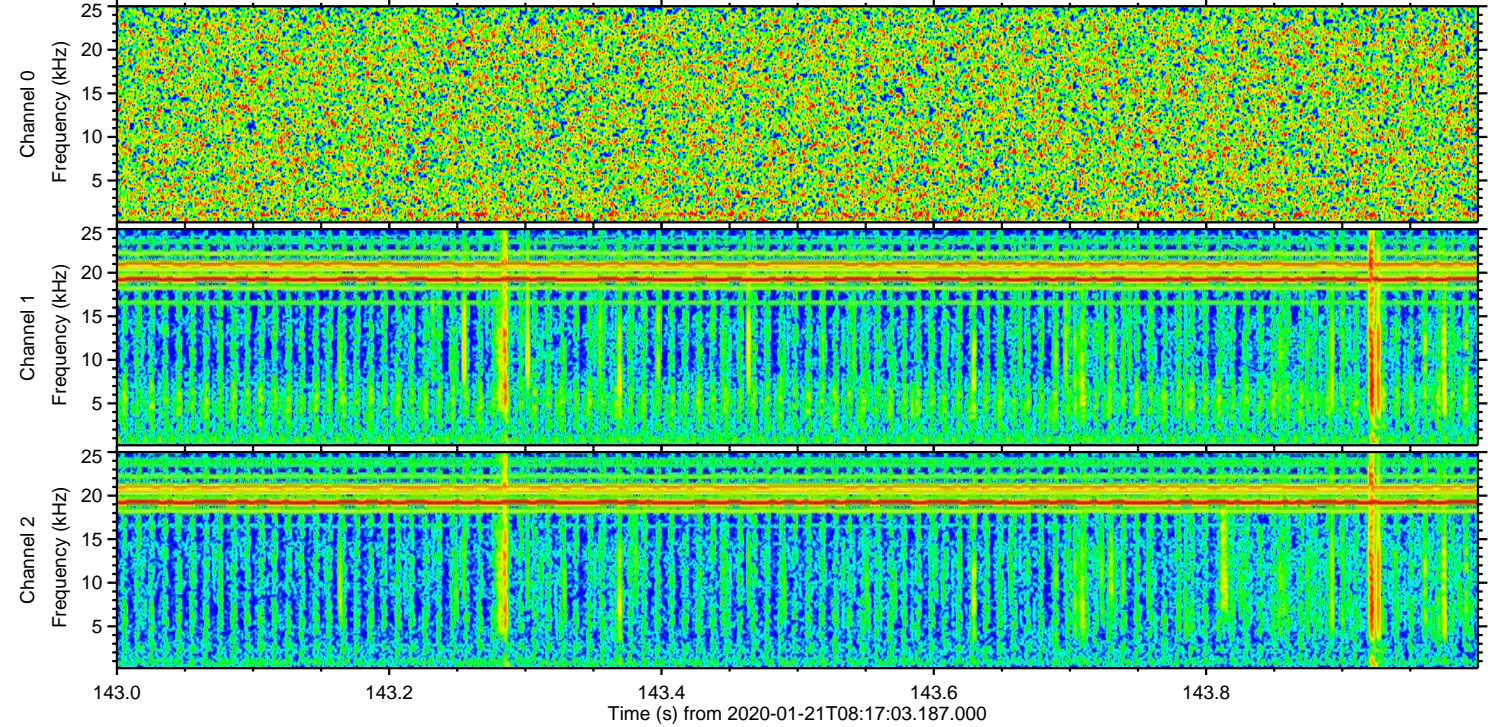
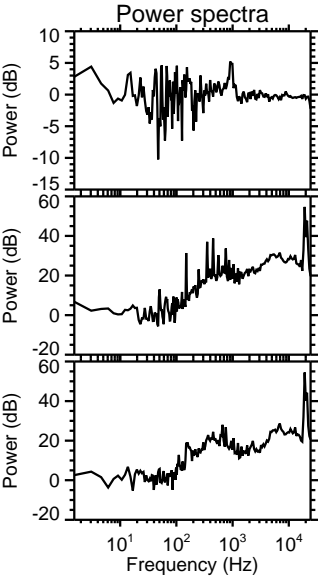
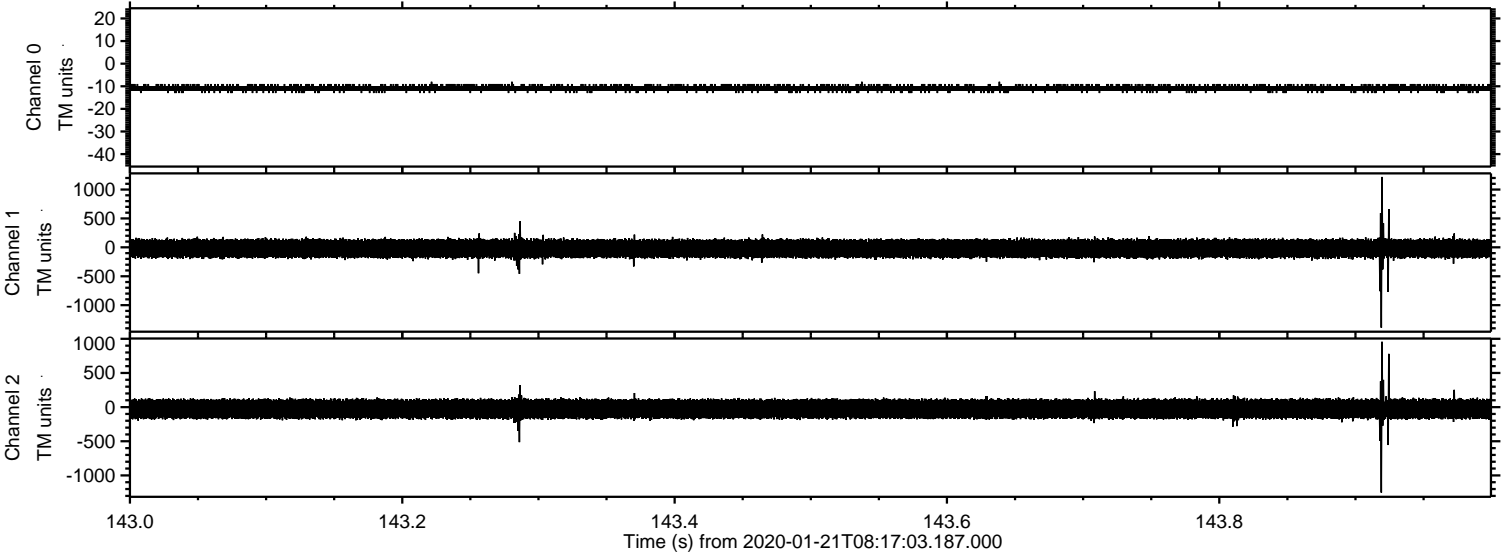



Processed Tue Jan 21 09:25:15 2020 by ELM ver.2012-10-06 from 001\_\_elm20200121\_081702\_\_dat00.bin

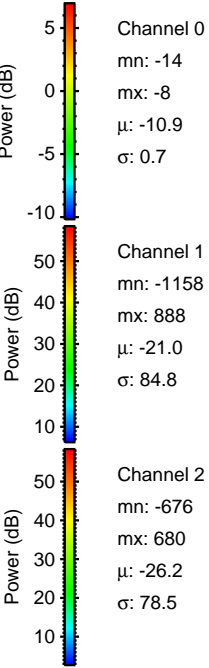
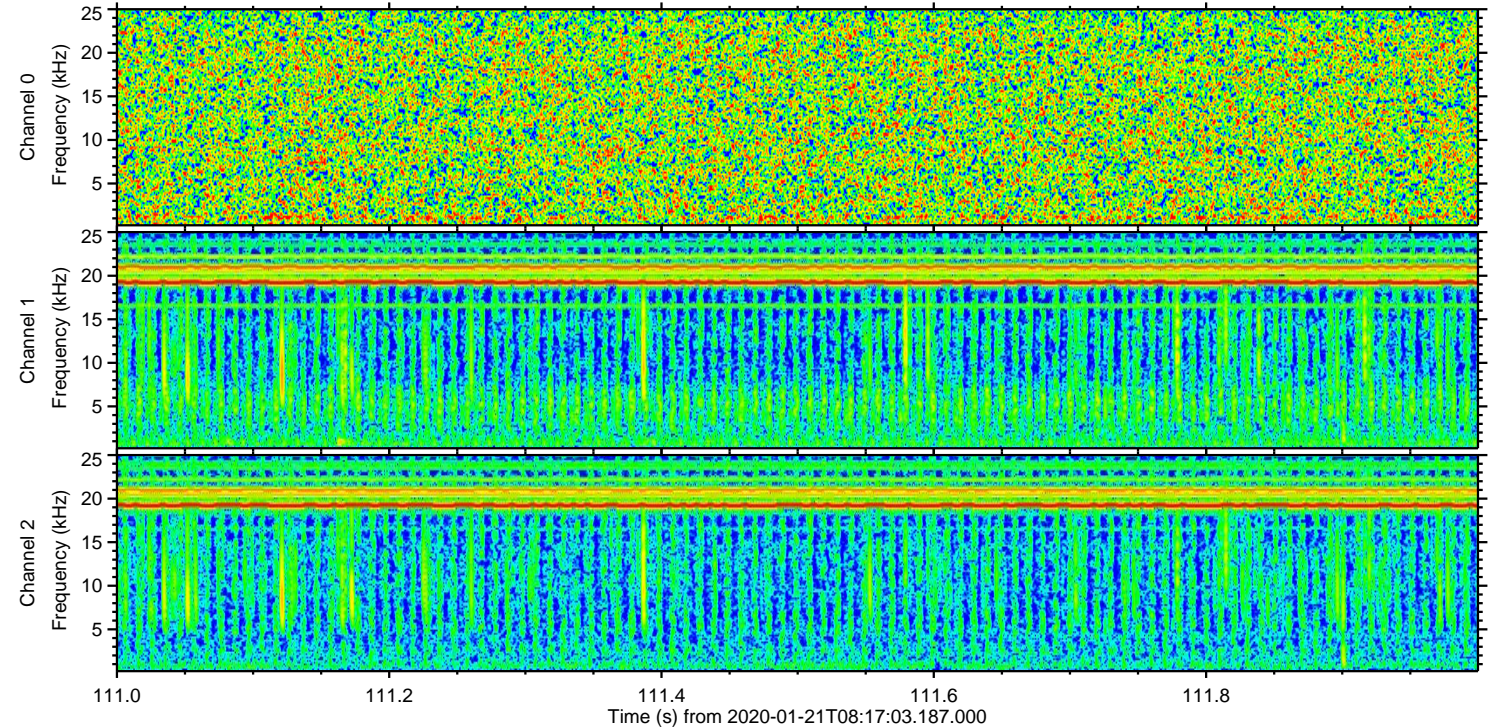
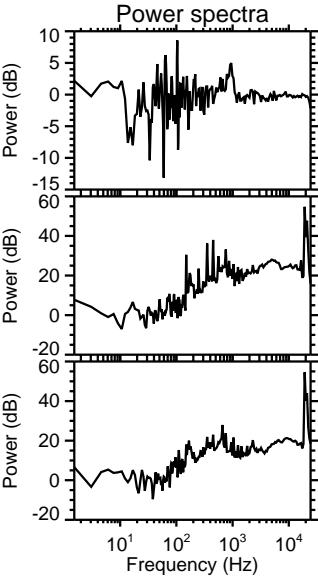
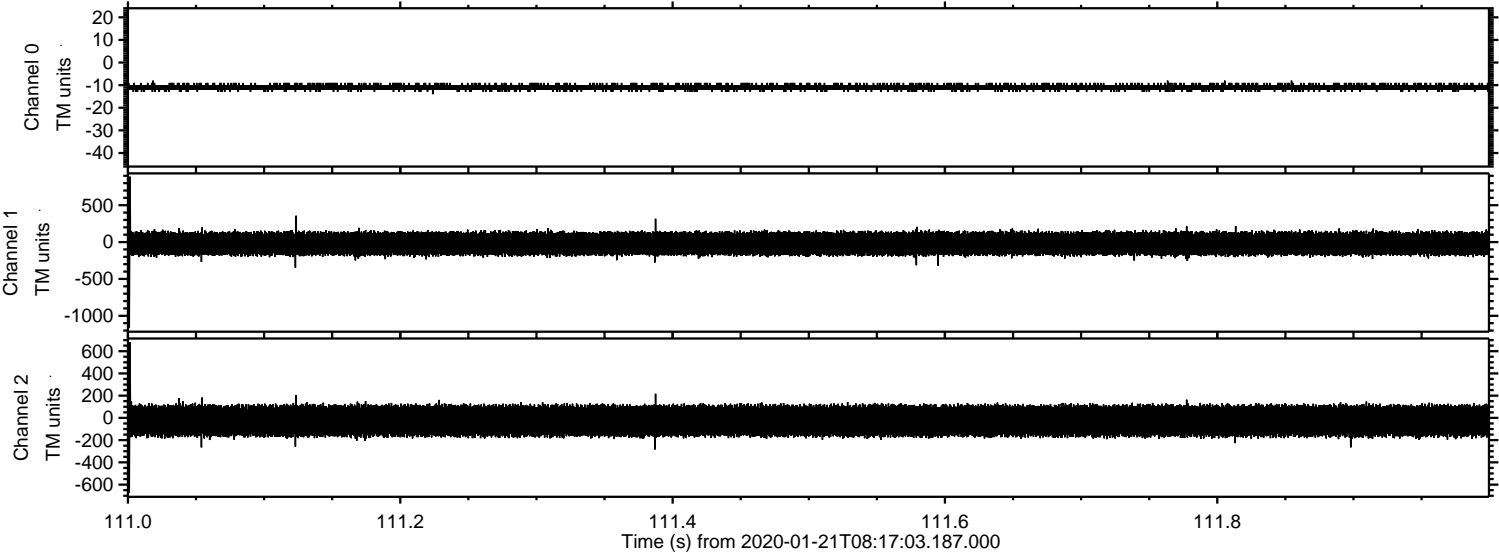



# ELMAVAN 3D WAVEFORMS (Measured data sampled at 50 kHz) 51000 packets of 144 samples from 2020-01-21T08:17:03.187.000. Part 49/147

Processed Tue Jan 21 09:25:16 2020 by ELM ver.2012-10-06 from 001\_\_elm20200121\_081702\_\_dat00.bin

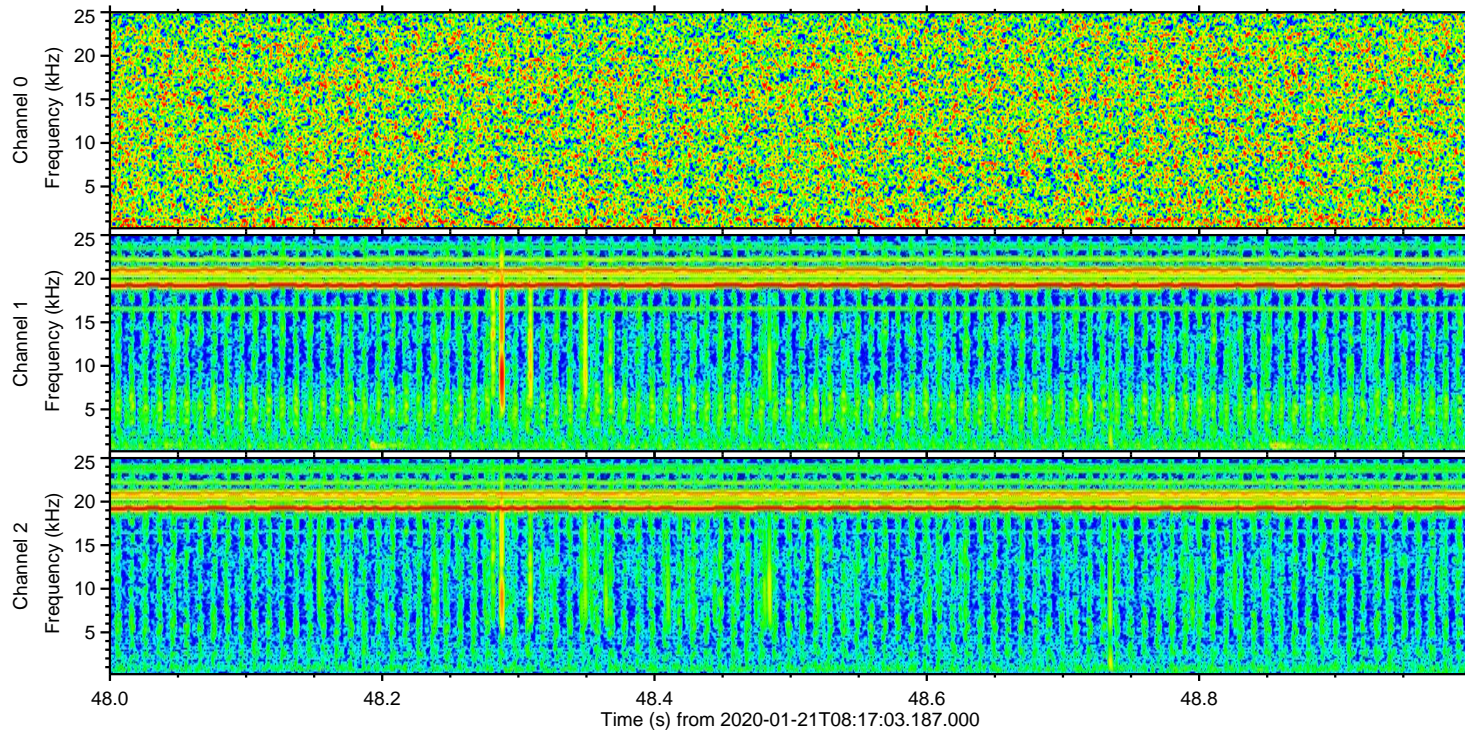
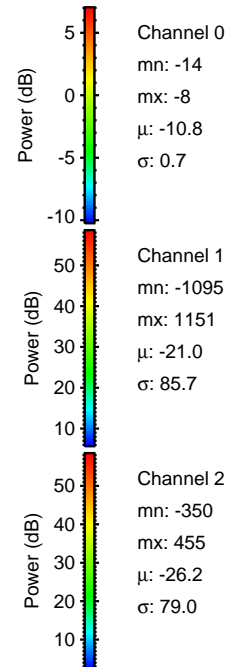
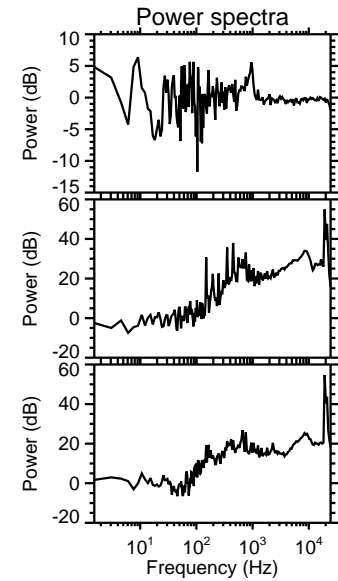
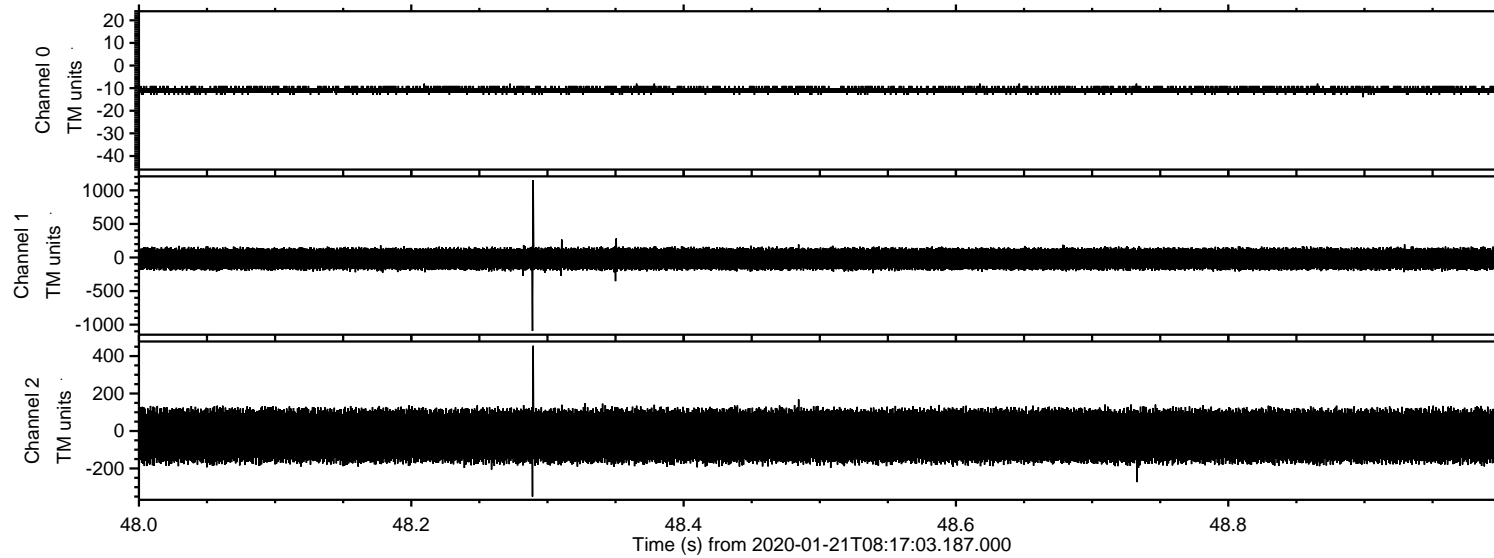



ELMAVAN 3D WAVEFORMS (Measured data sampled at 50 kHz) 51000 packets of 144 samples from 2020-01-21T08:17:03.187.000. Part 114/147

Processed Tue Jan 21 09:25:17 2020 by ELM ver.2012-10-06 from 001\_\_elm20200121\_081702\_\_dat00.bin

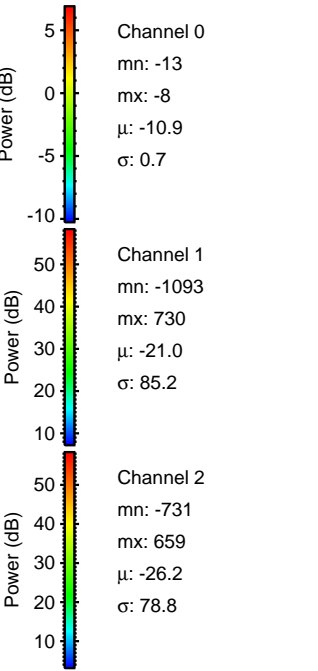
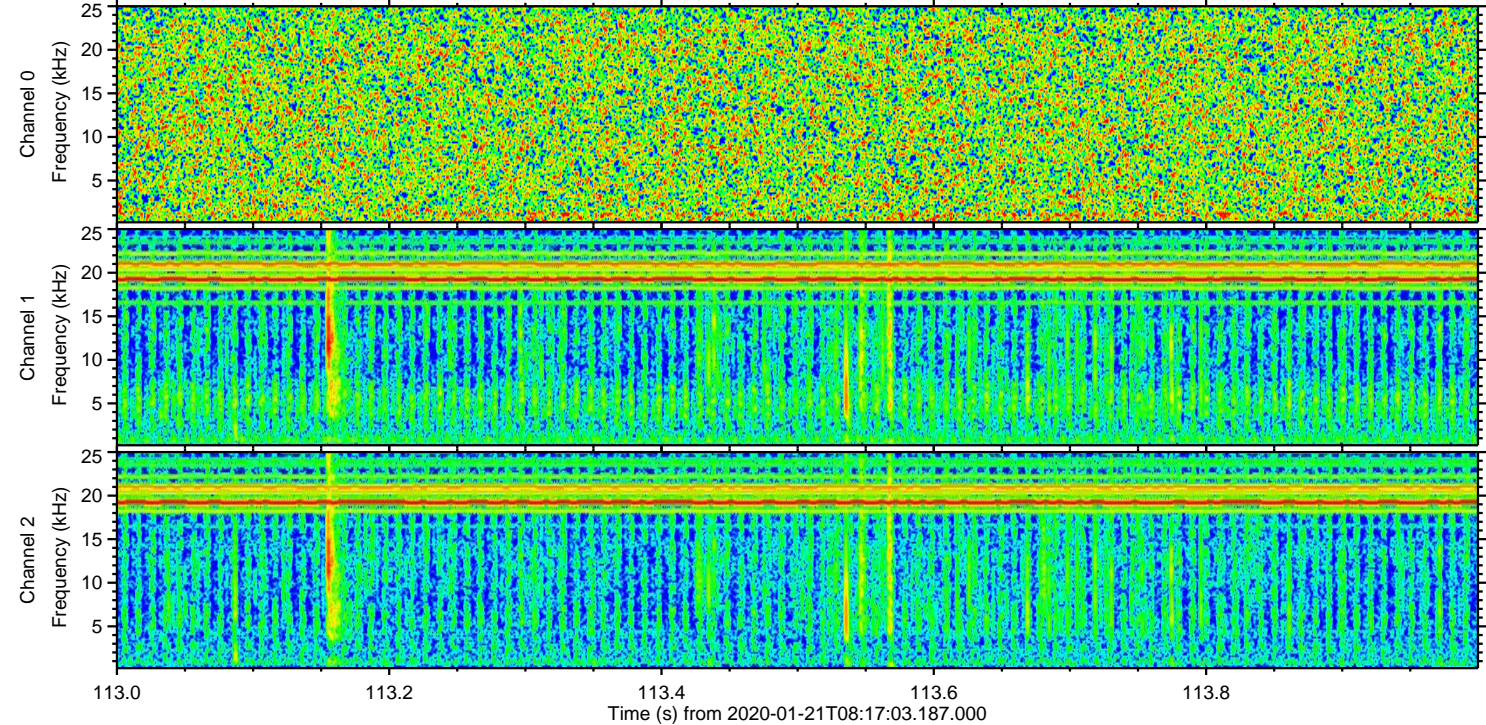
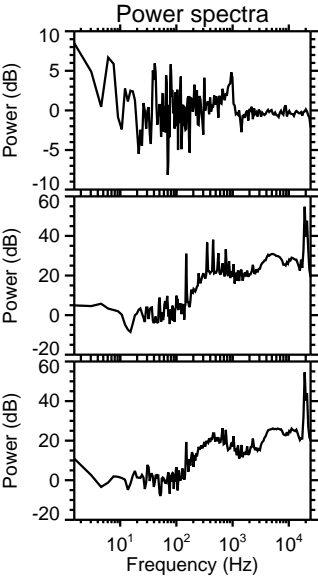
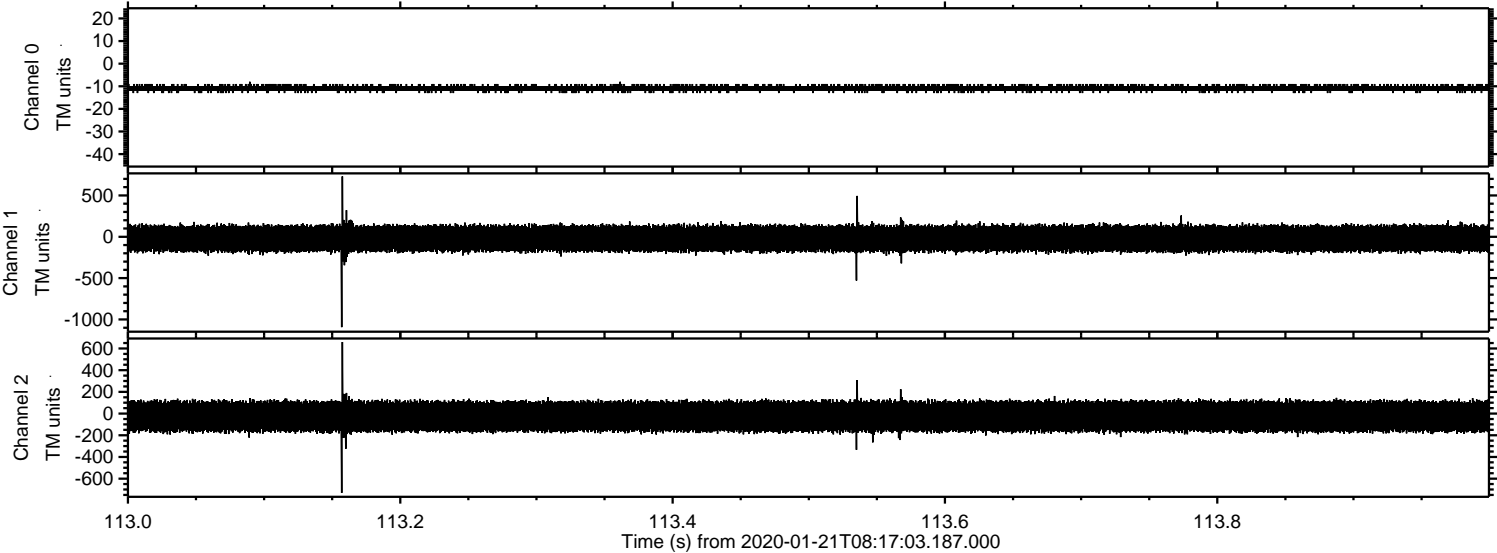



Processed Tue Jan 21 09:25:17 2020 by ELM ver.2012-10-06 from 001\_\_elm20200121\_081702\_\_dat00.bin

