

# ELMAVAN 3D WAVEFORMS (Measured data sampled at 50 kHz) 51000 packets of 144 samples from 2020-01-19T04:58.530.000.

Processed Mon Jan 20 20:54:55 2020 by ELM ver.2012-10-06 from 001\_\_elm20200119\_045457\_\_dat00.bin

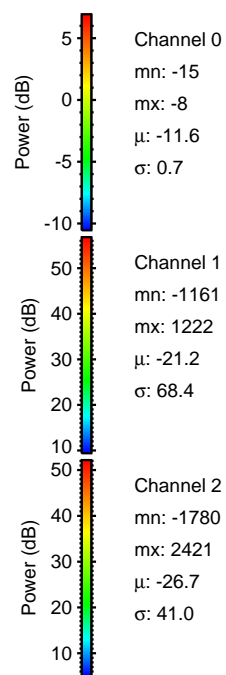

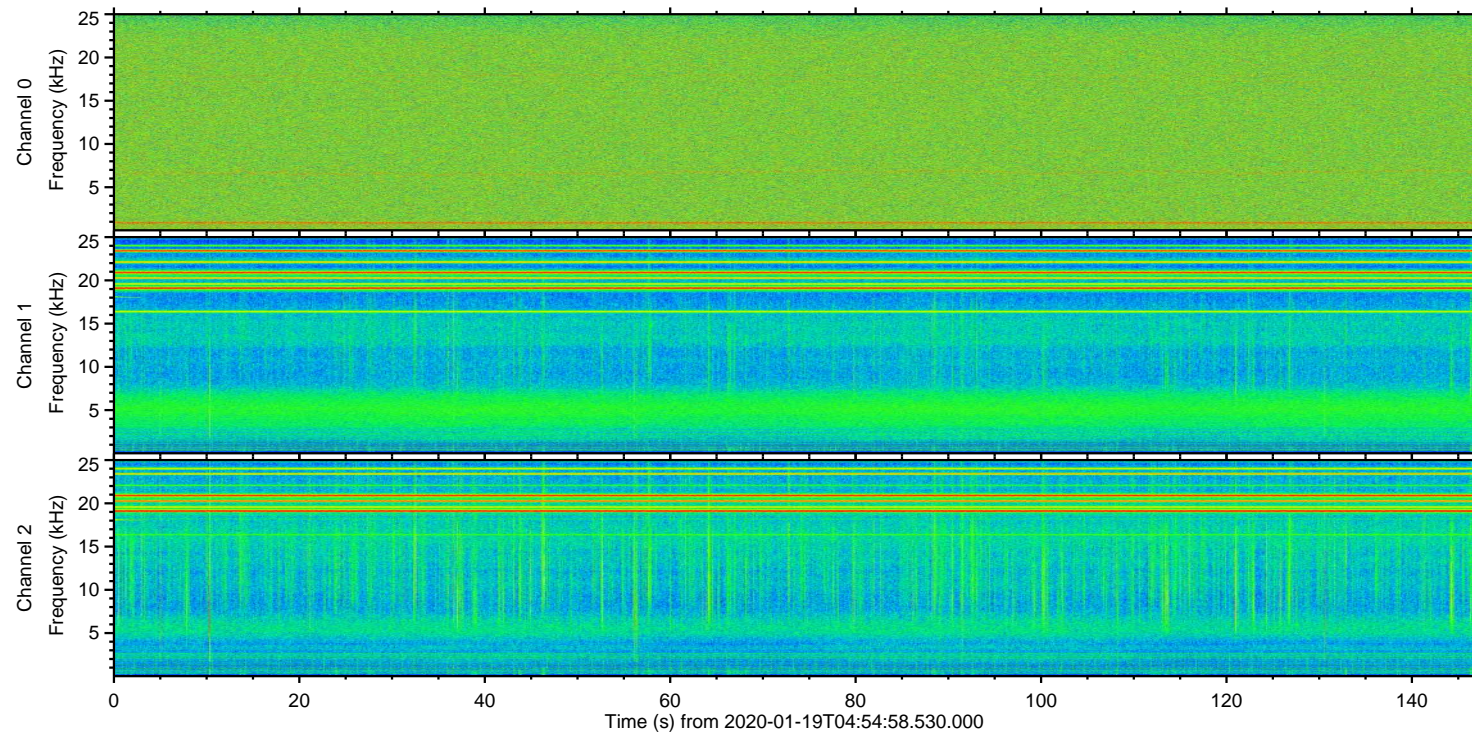
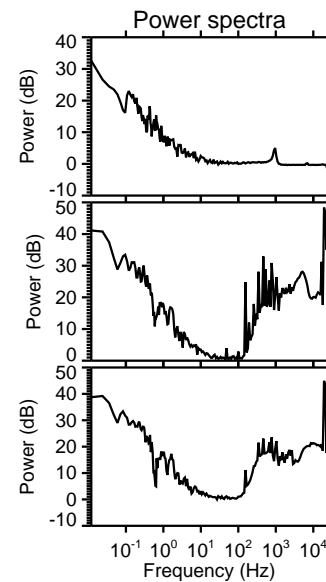
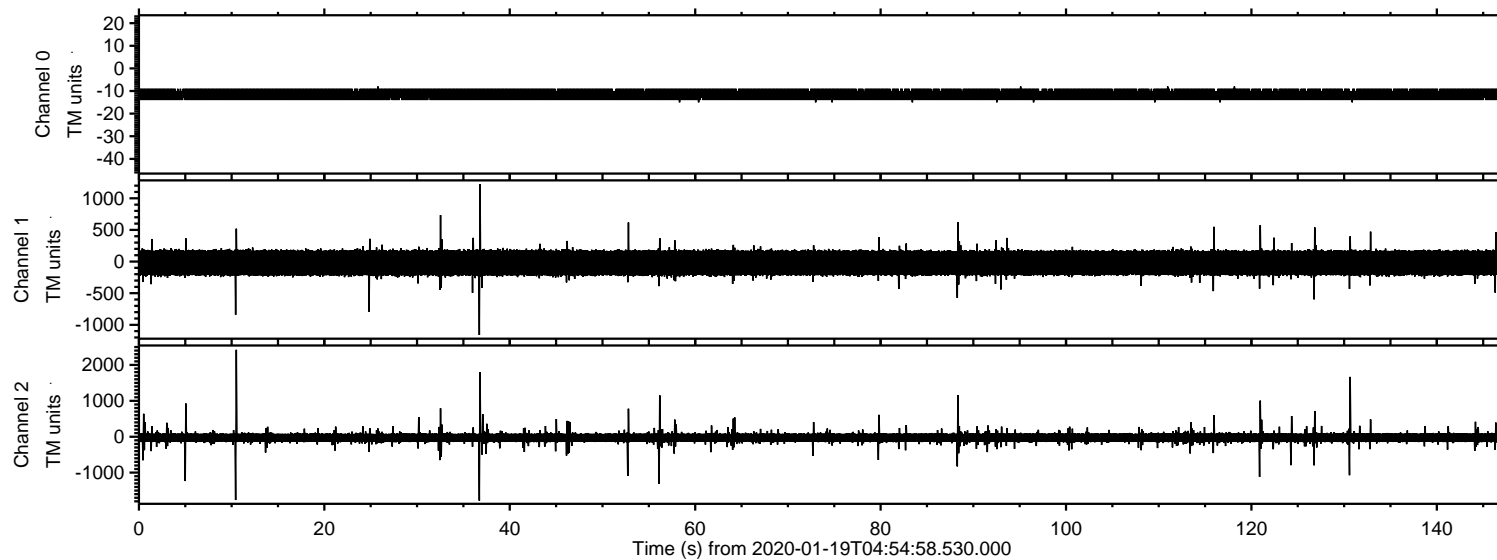

ELMAVAN 3D WAVEFORMS (Measured data sampled at 50 kHz) 51000 packets of 144 samples from 2020-01-19T04:54:58.530.000. Part 11/147

Processed Mon Jan 20 20:55:04 2020 by ELM ver.2012-10-06 from 001\_\_elm20200119\_045457\_\_dat00.bin

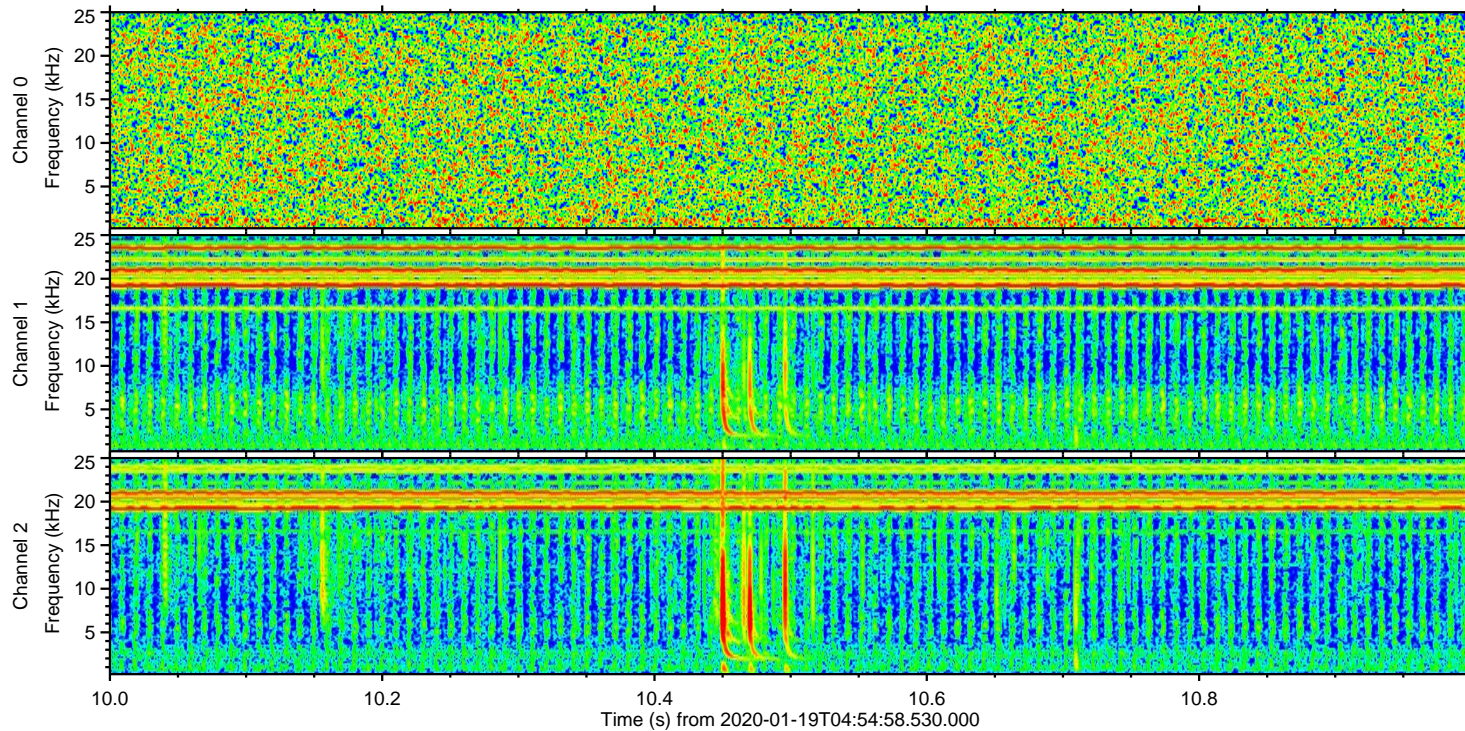
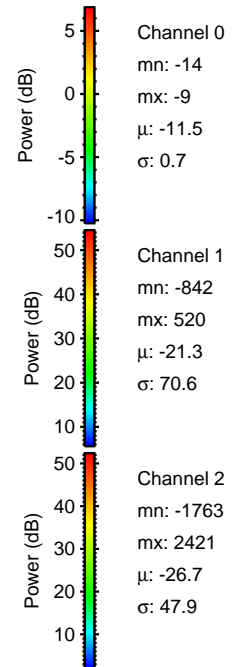
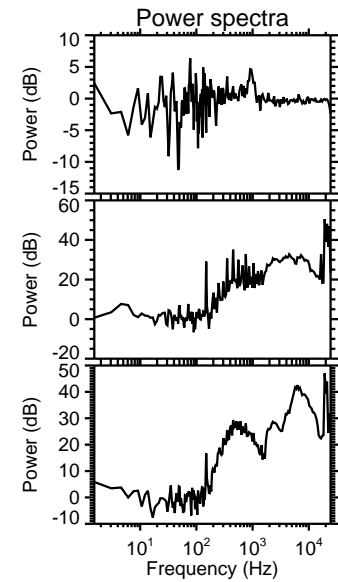
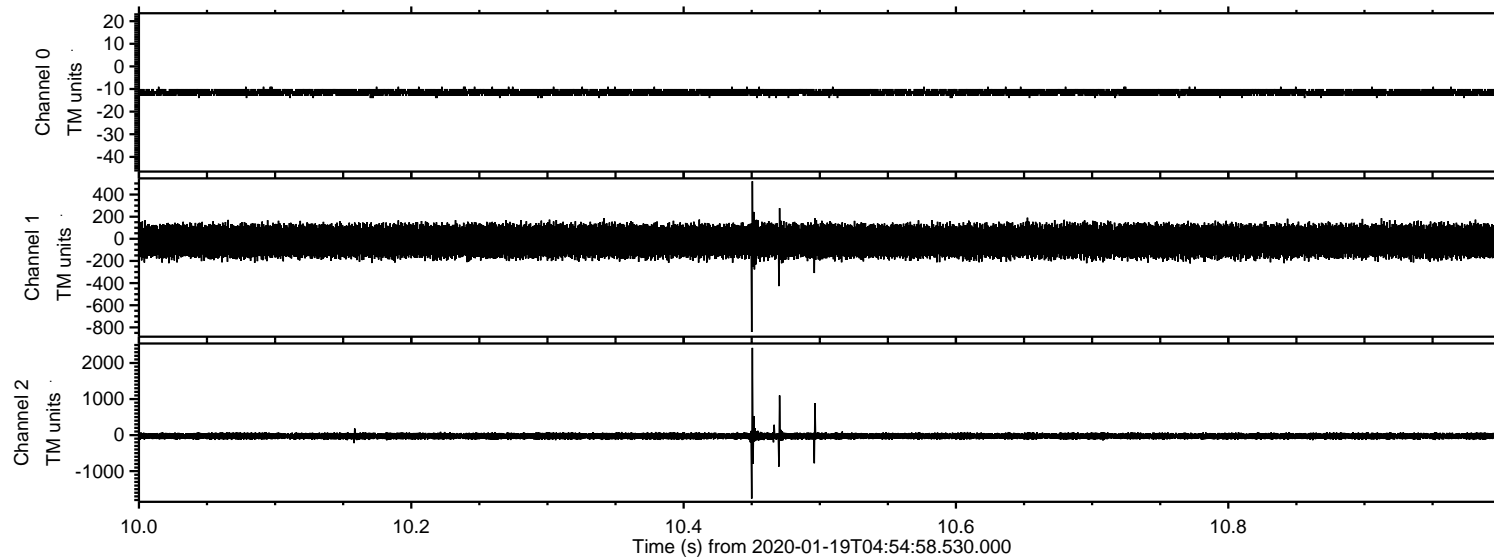



ELMAVAN 3D WAVEFORMS (Measured data sampled at 50 kHz) 51000 packets of 144 samples from 2020-01-19T04:54:58.530.000. Part 37/147

Processed Mon Jan 20 20:55:05 2020 by ELM ver.2012-10-06 from 001\_\_elm20200119\_045457\_\_dat00.bin

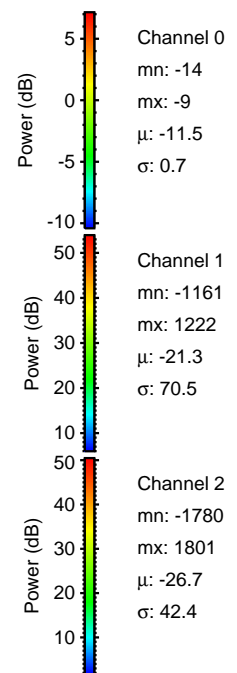
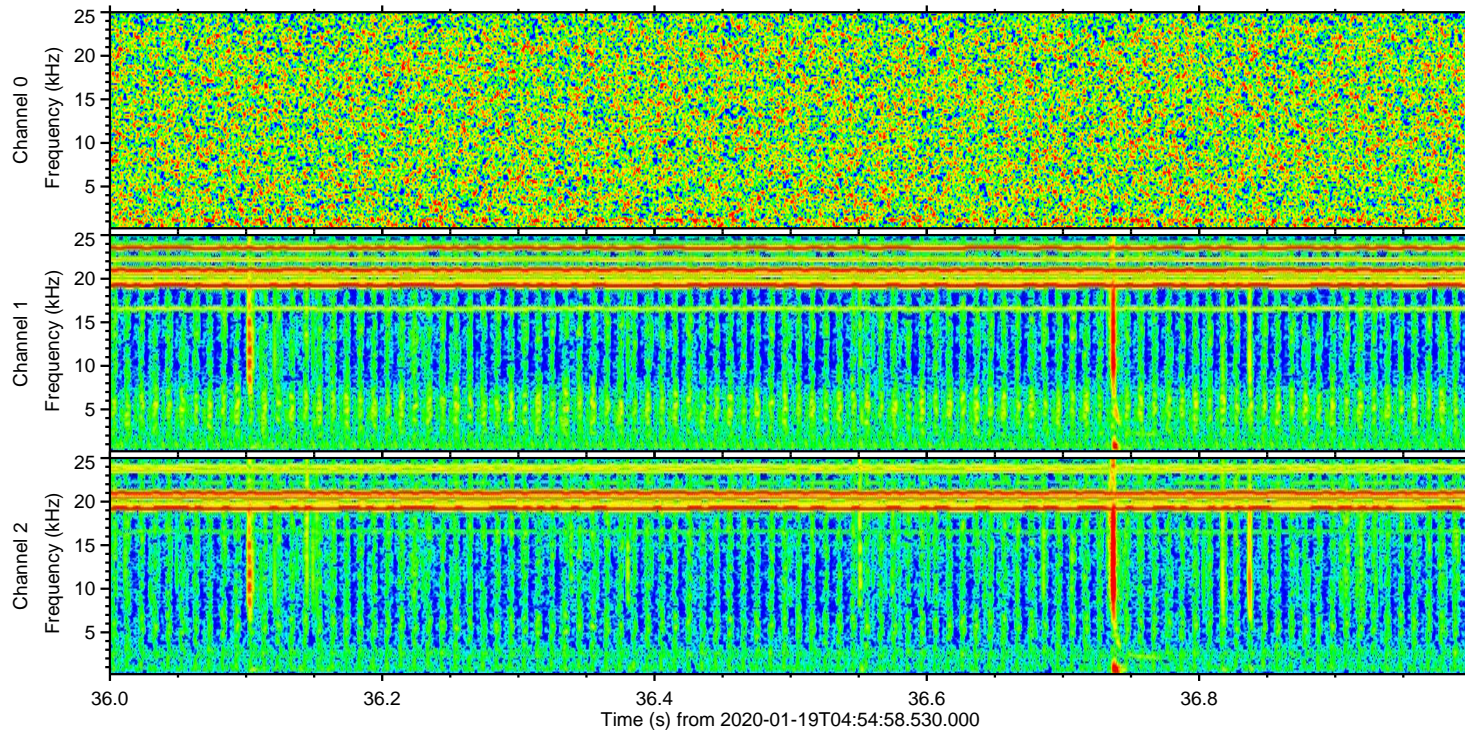
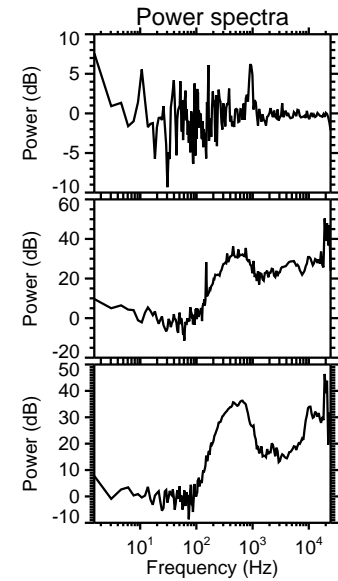
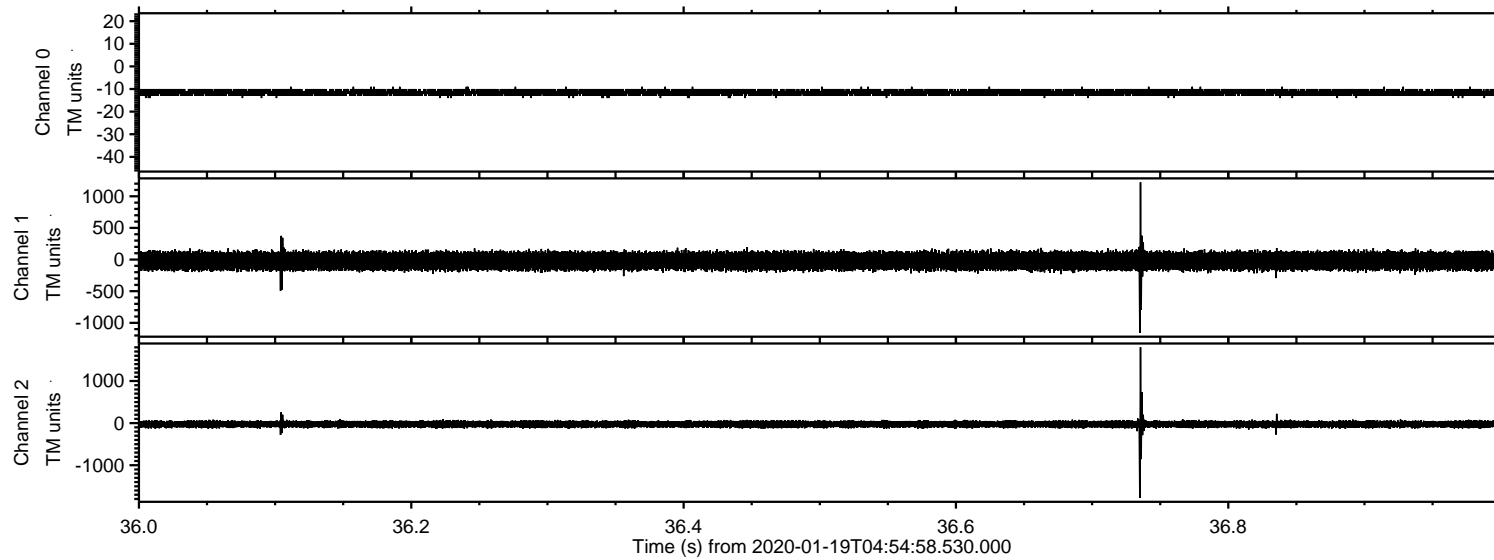



ELMAVAN 3D WAVEFORMS (Measured data sampled at 50 kHz) 51000 packets of 144 samples from 2020-01-19T04:54:58.530.000. Part 131/147

Processed Mon Jan 20 20:55:06 2020 by ELM ver.2012-10-06 from 001\_\_elm20200119\_045457\_\_dat00.bin

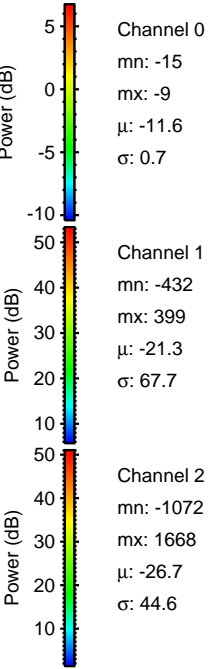
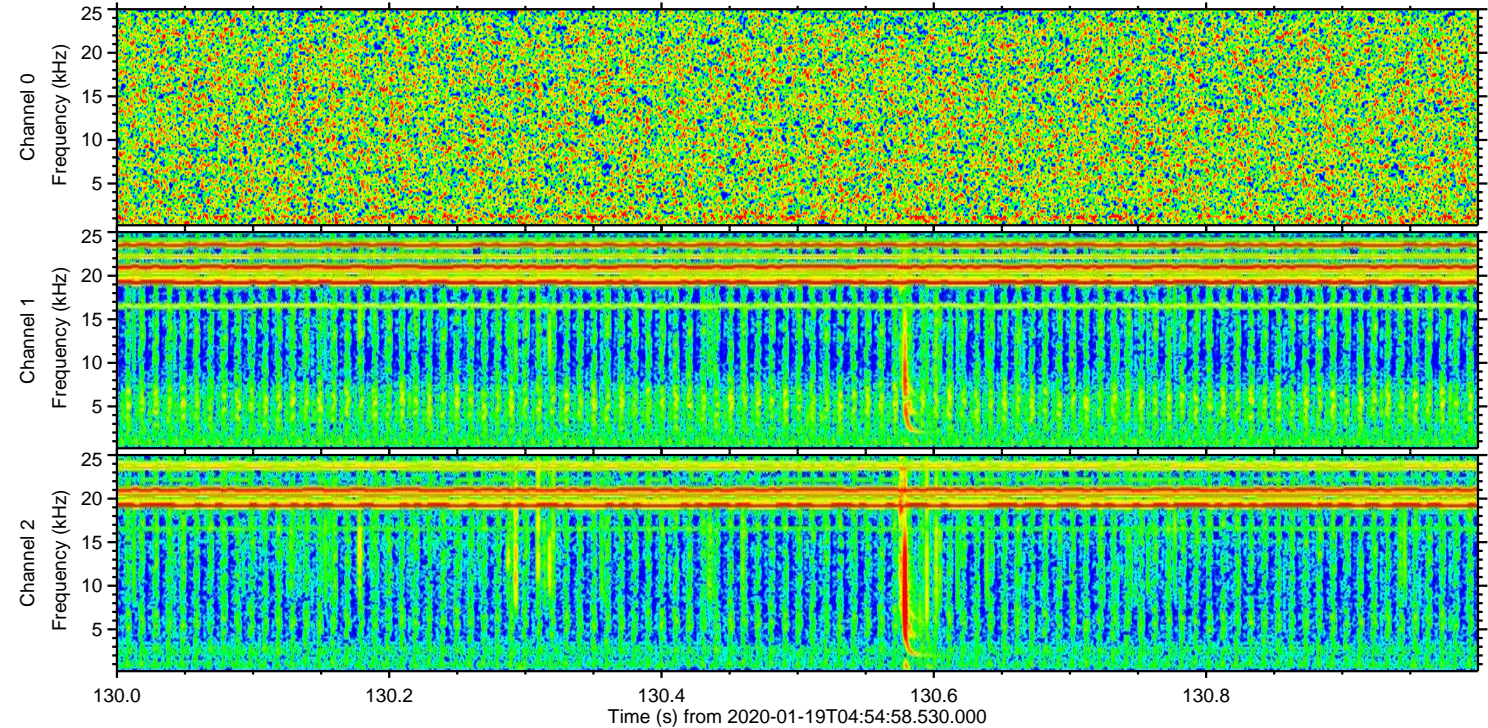
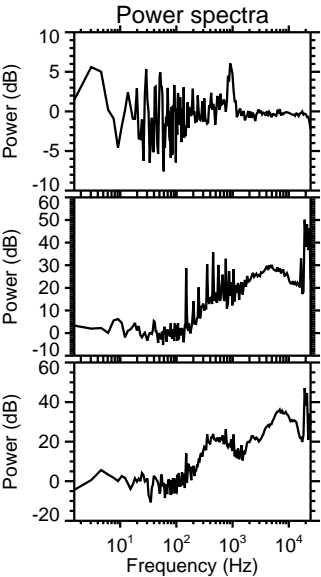
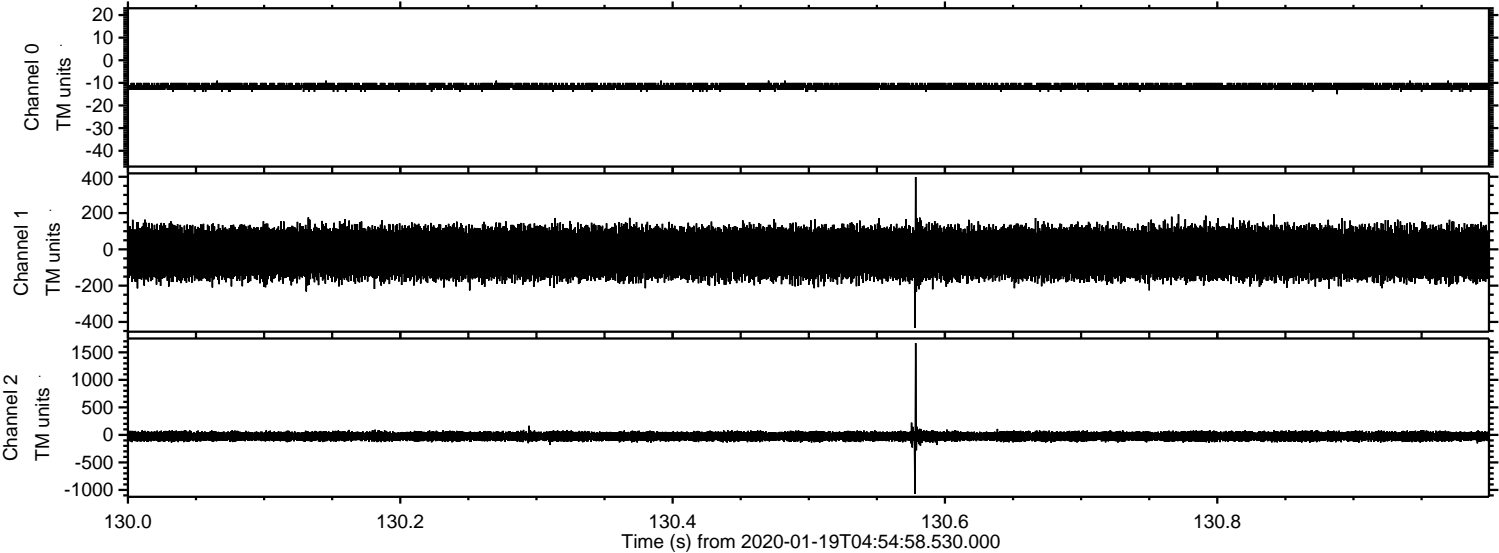



ELMAVAN 3D WAVEFORMS (Measured data sampled at 50 kHz) 51000 packets of 144 samples from 2020-01-19T04:54:58.530.000. Part 57/147

Processed Mon Jan 20 20:55:06 2020 by ELM ver.2012-10-06 from 001\_\_elm20200119\_045457\_\_dat00.bin

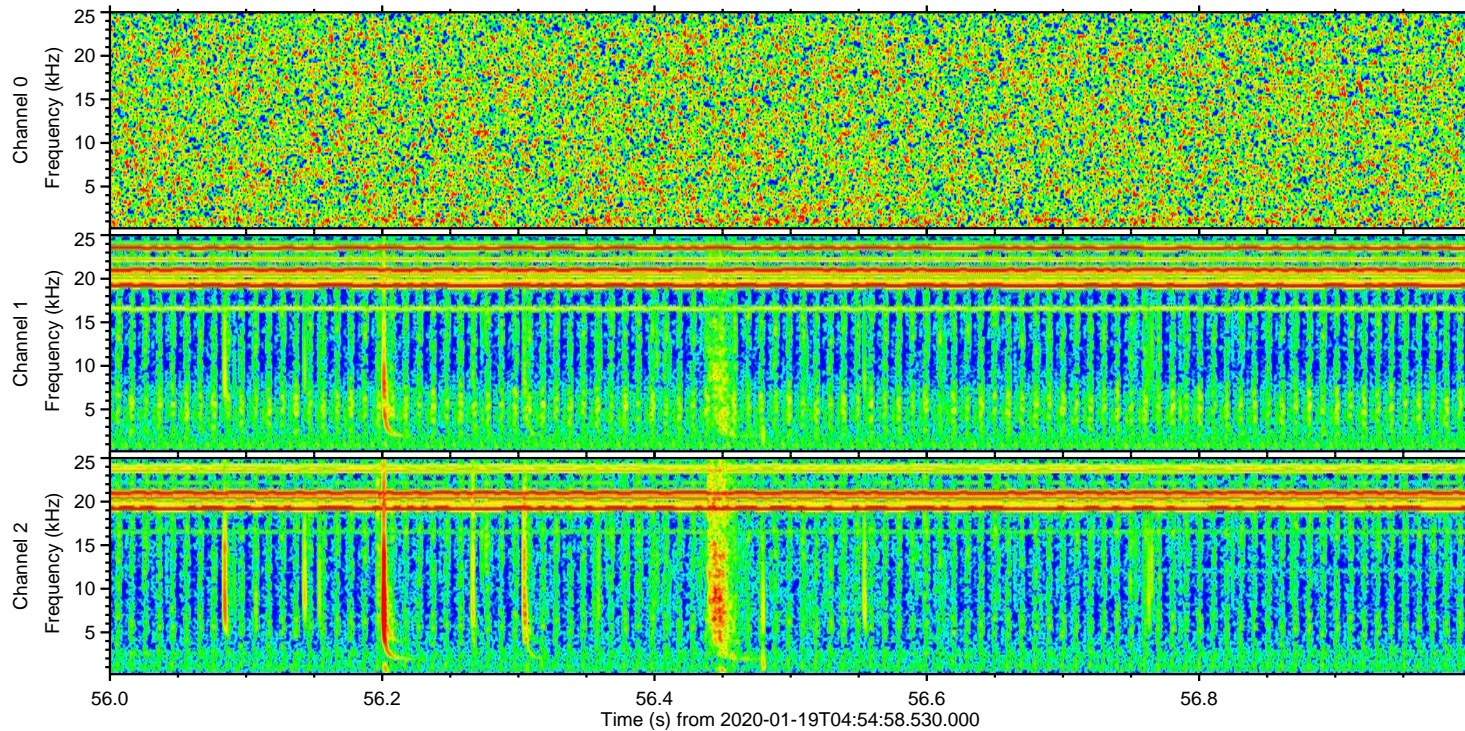
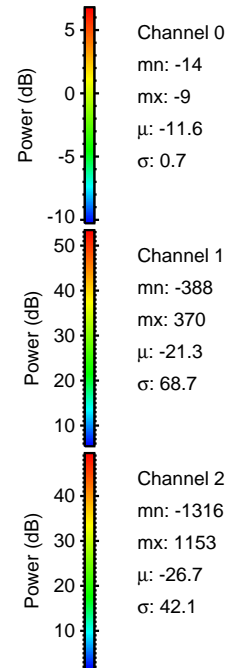
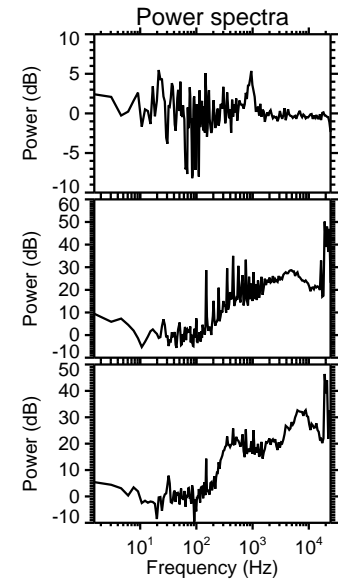
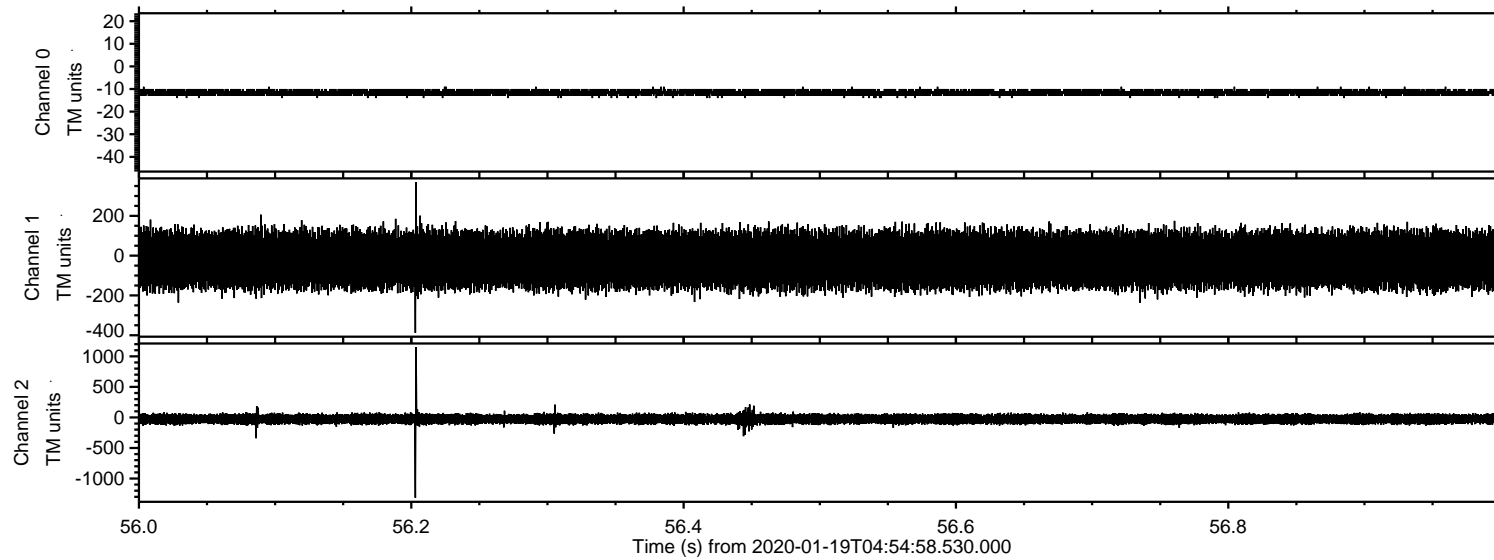



# ELMAVAN 3D WAVEFORMS (Measured data sampled at 50 kHz) 51000 packets of 144 samples from 2020-01-19T04:54:58.530.000. Part 6/147

Processed Mon Jan 20 20:55:07 2020 by ELM ver.2012-10-06 from 001\_\_elm20200119\_045457\_\_dat00.bin

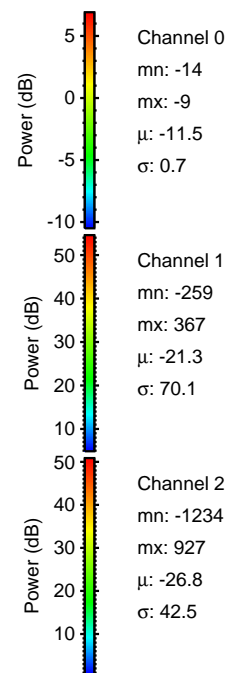
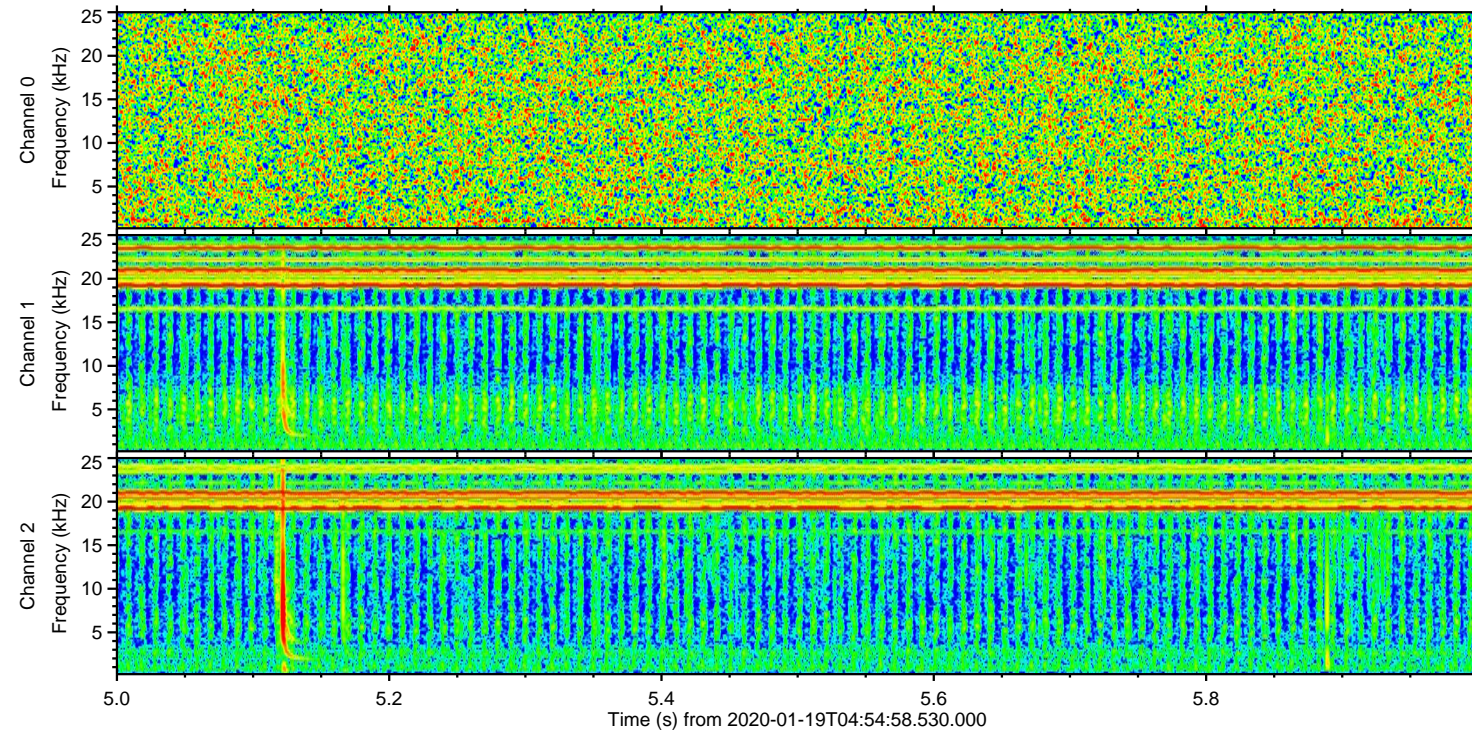
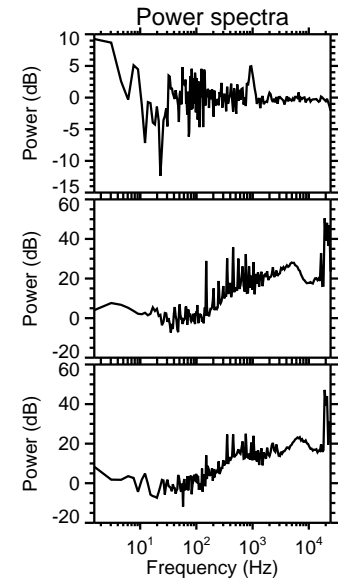
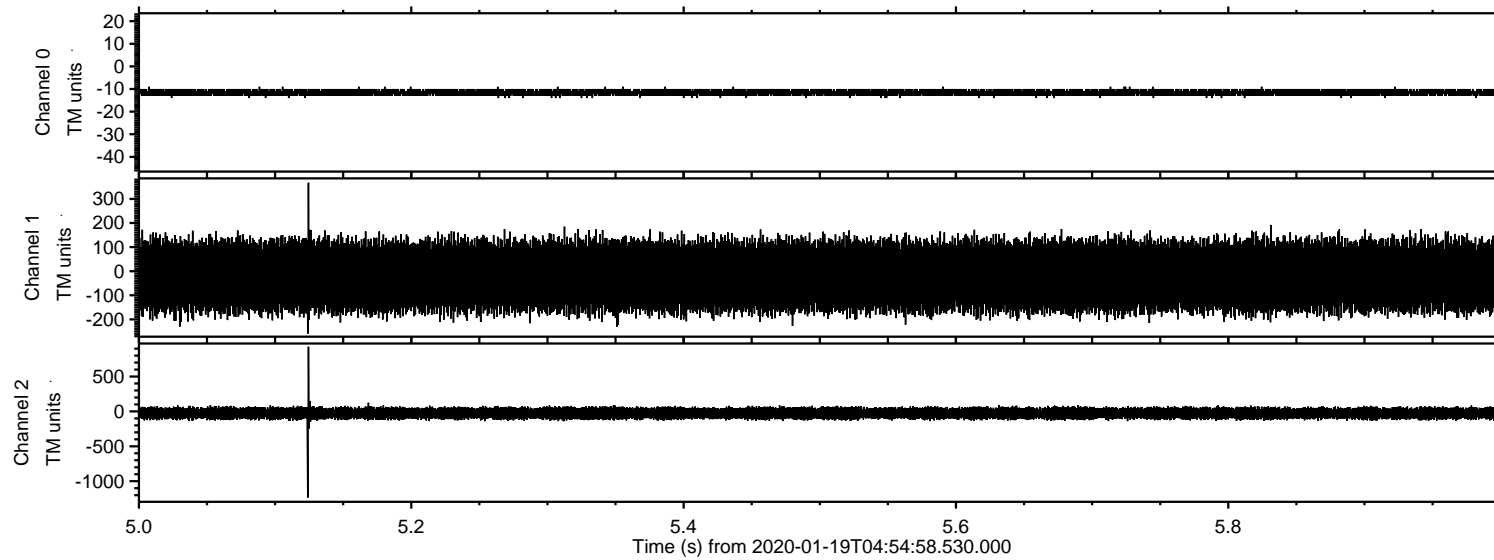



# ELMAVAN 3D WAVEFORMS (Measured data sampled at 50 kHz) 51000 packets of 144 samples from 2020-01-19T04:54:58.530.000. Part 89/147

Processed Mon Jan 20 20:55:08 2020 by ELM ver.2012-10-06 from 001\_\_elm20200119\_045457\_\_dat00.bin

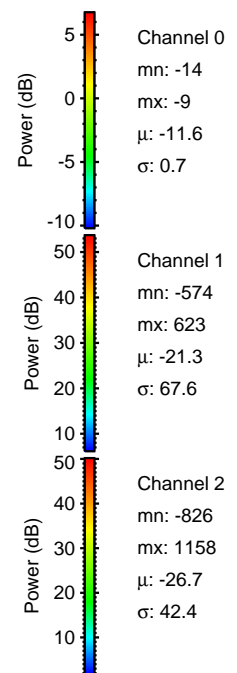
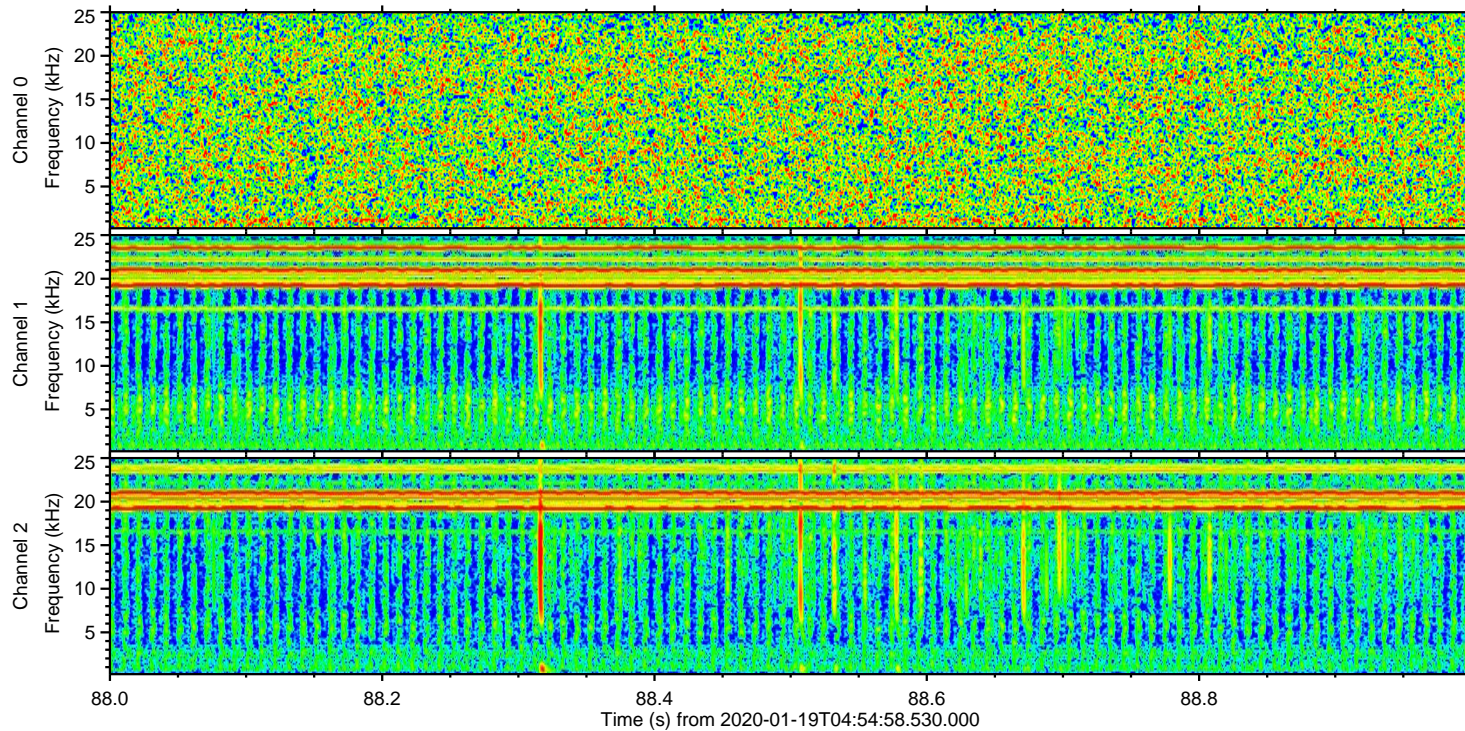
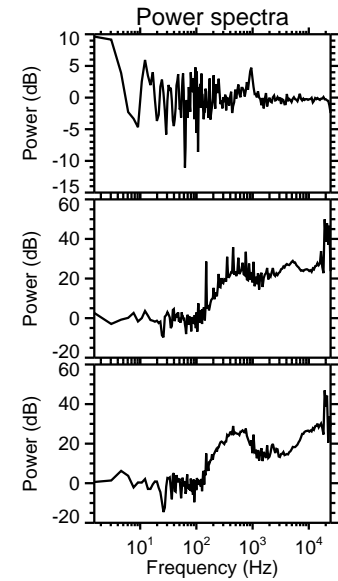
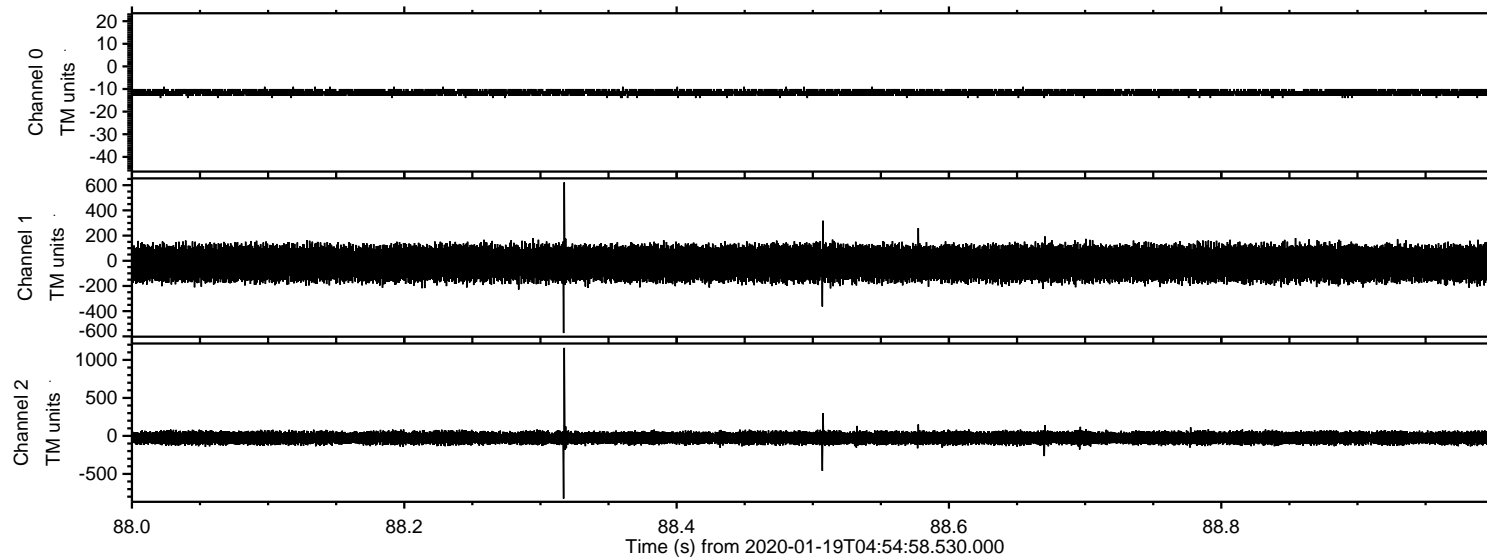



Processed Mon Jan 20 20:55:09 2020 by ELM ver.2012-10-06 from 001\_\_elm20200119\_045457\_\_dat00.bin

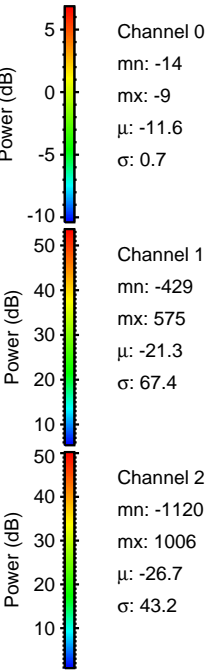
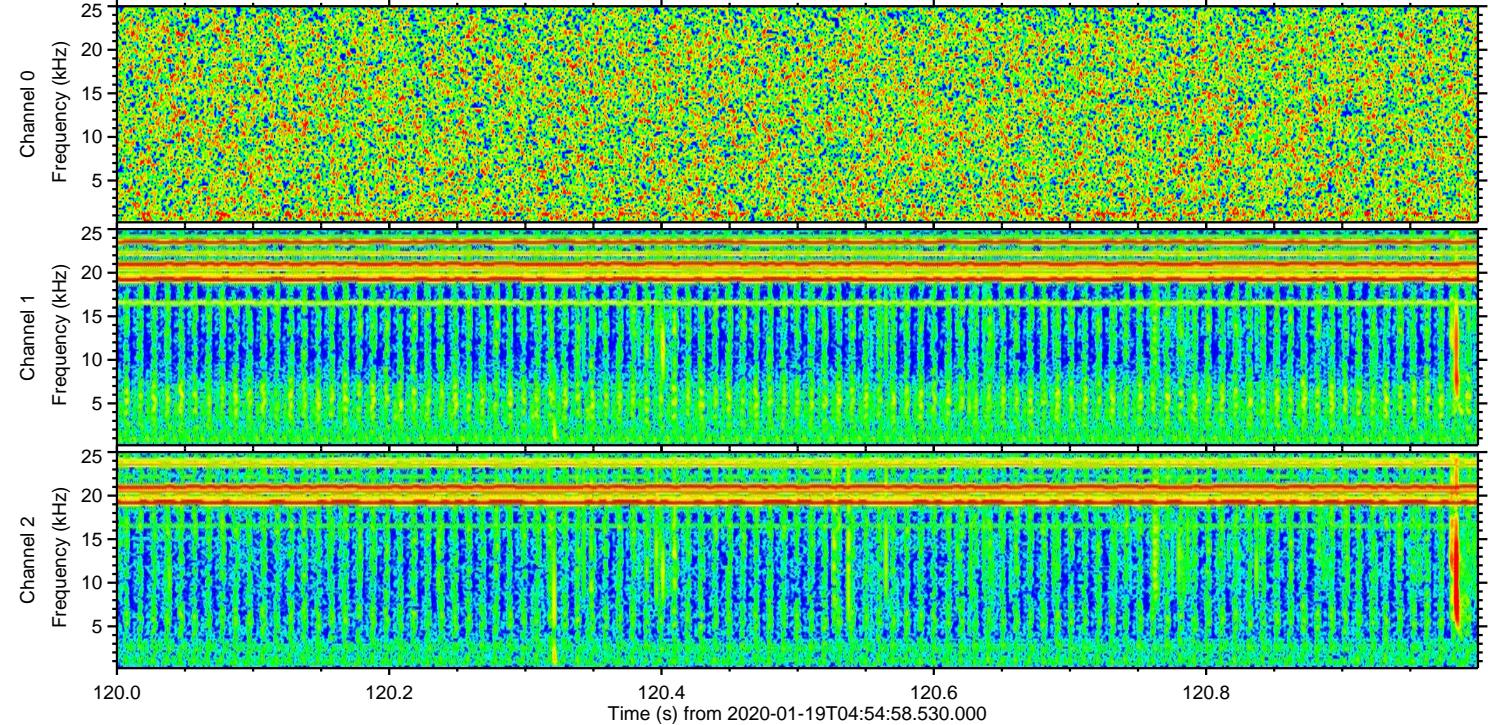
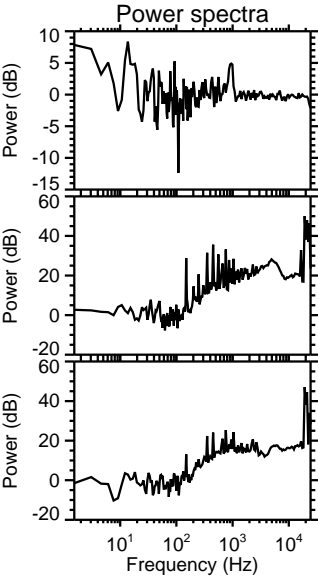
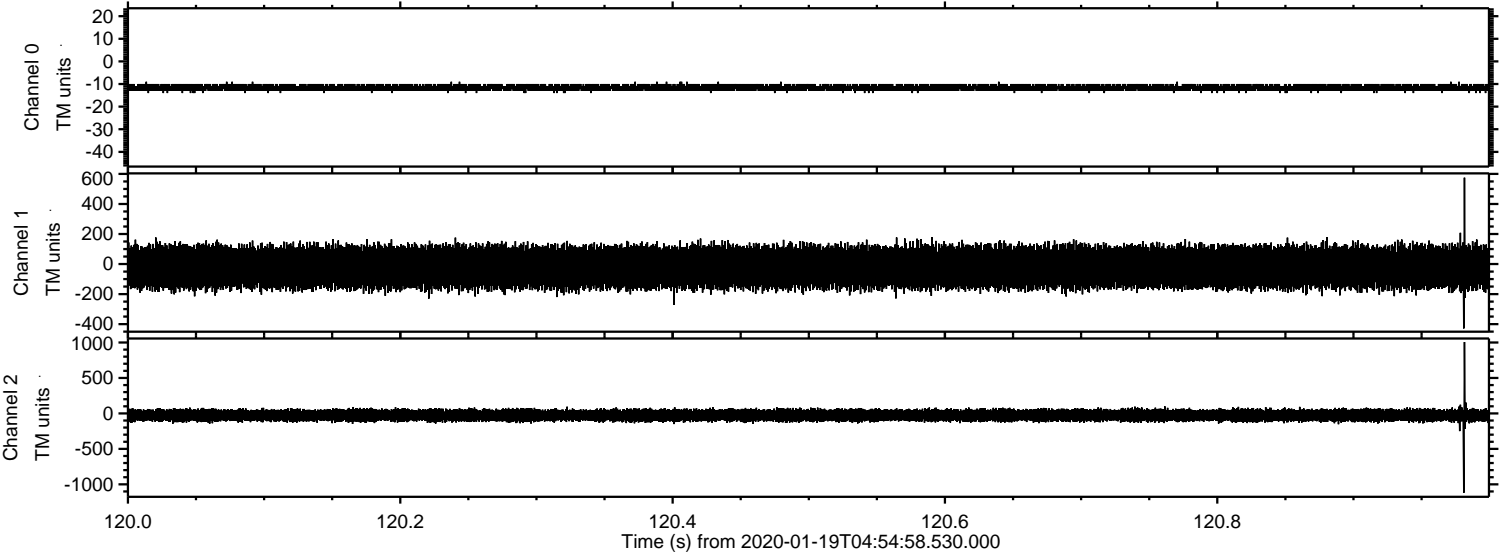

Channel 0  
mn: -14  
mx: -9  
 $\mu$ : -11.6  
 $\sigma$ : 0.7

Channel 1  
mn: -429  
mx: 575  
 $\mu$ : -21.3  
 $\sigma$ : 67.4

Channel 2  
mn: -1120  
mx: 1006  
 $\mu$ : -26.7  
 $\sigma$ : 43.2



# ELMAVAN 3D WAVEFORMS (Measured data sampled at 50 kHz) 51000 packets of 144 samples from 2020-01-19T04:54:58.530.000. Part 53/147

Processed Mon Jan 20 20:55:10 2020 by ELM ver.2012-10-06 from 001\_\_elm20200119\_045457\_\_dat00.bin

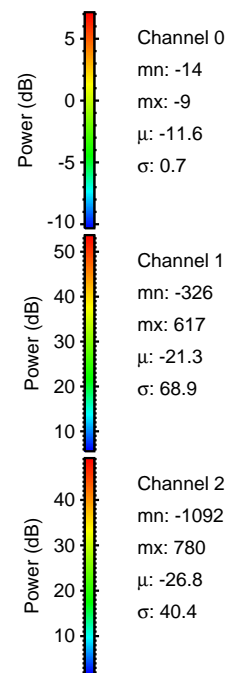
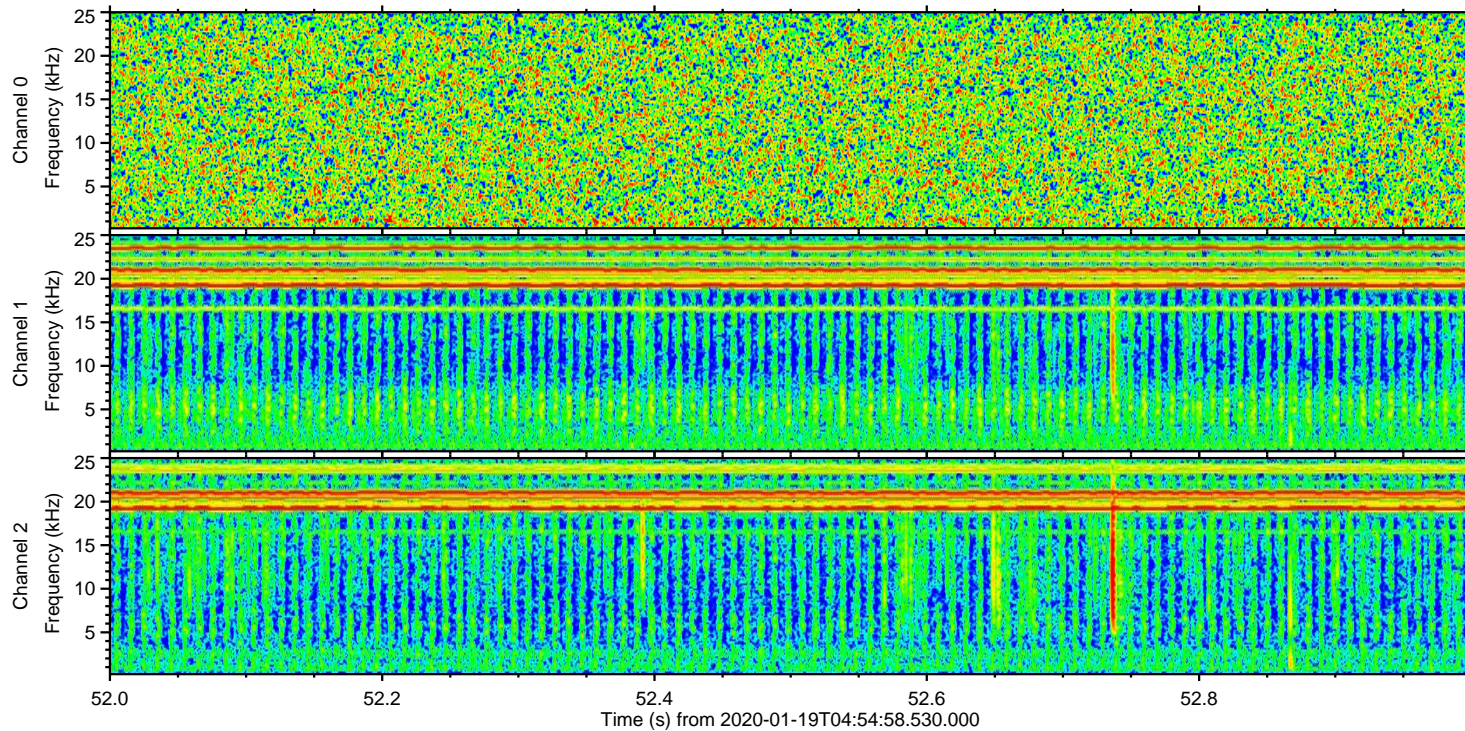
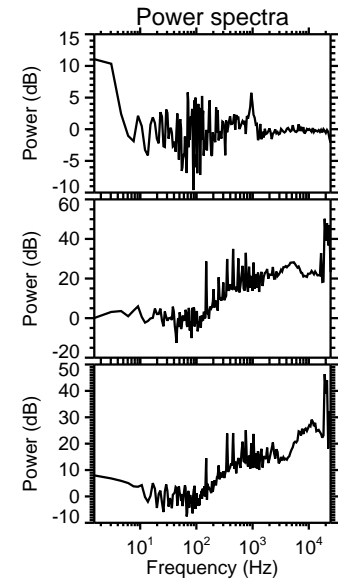
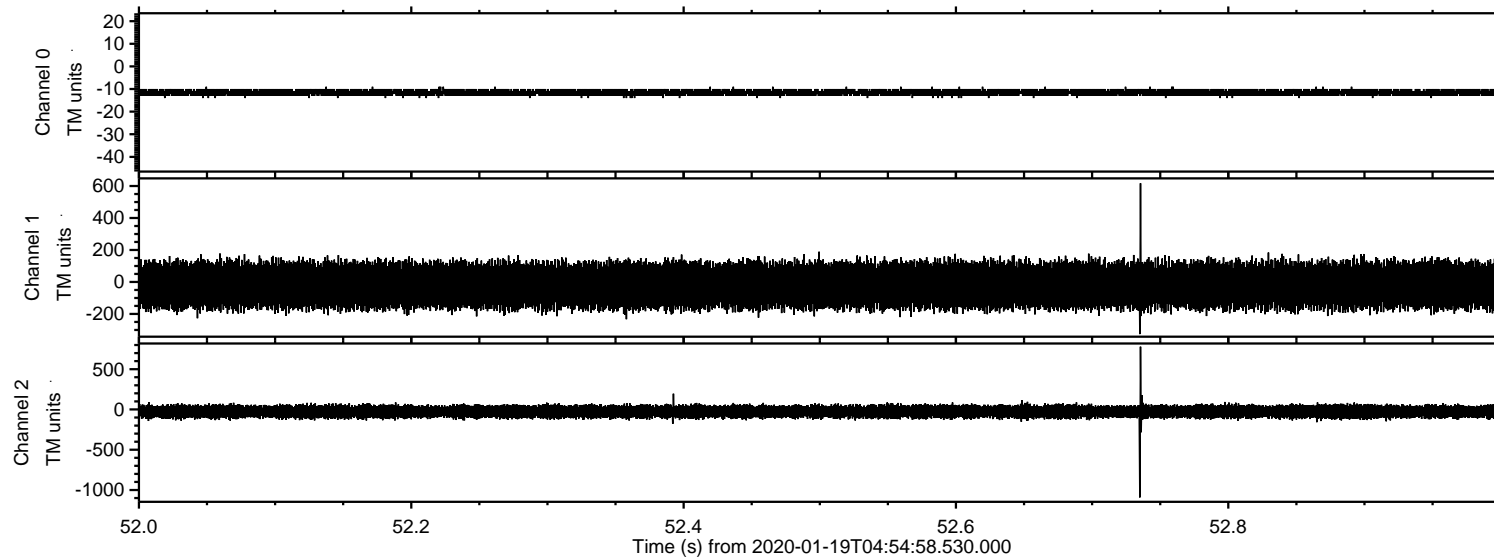



ELMAVAN 3D WAVEFORMS (Measured data sampled at 50 kHz) 51000 packets of 144 samples from 2020-01-19T04:54:58.530.000. Part 127/147

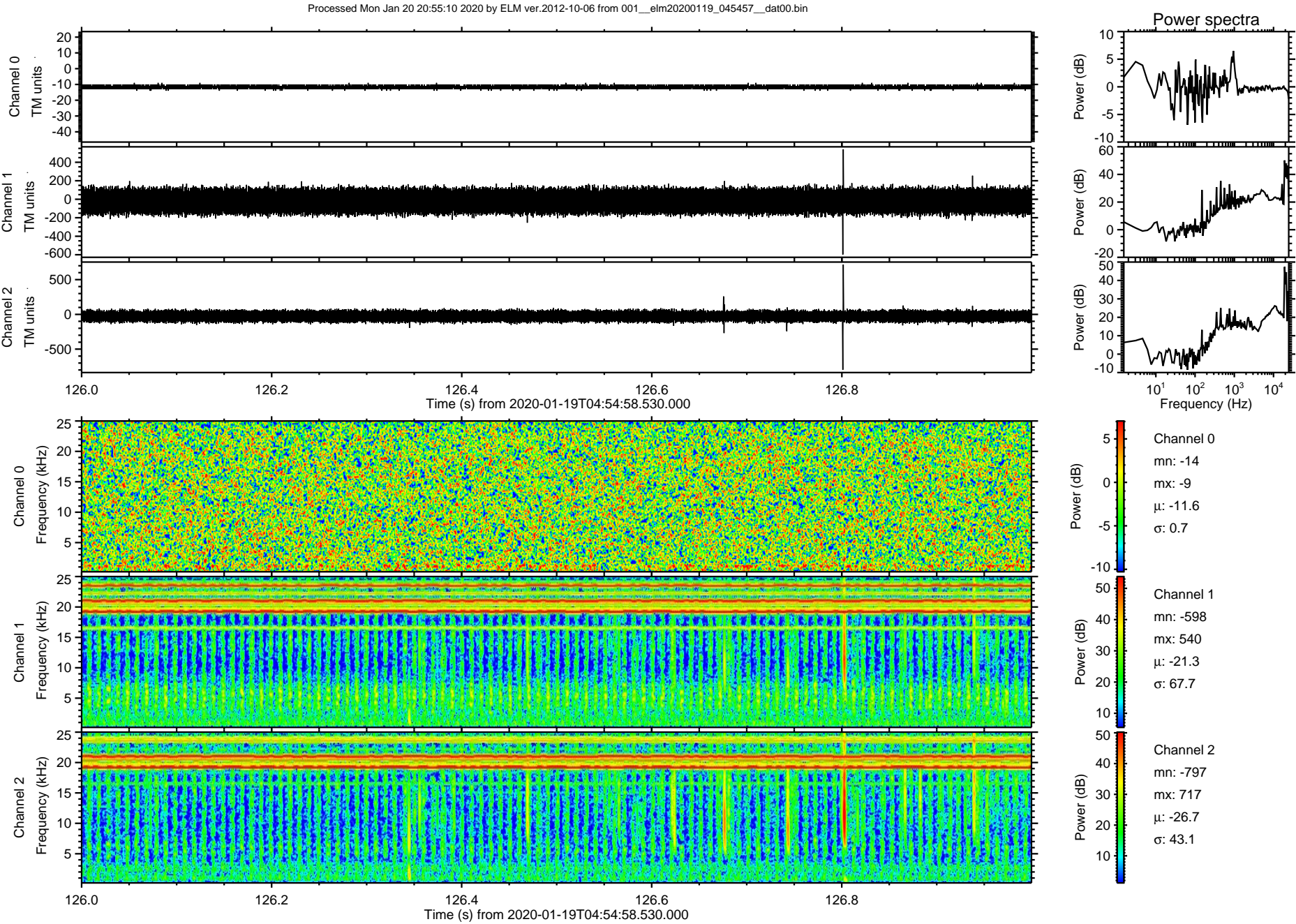



ELMAVAN 3D WAVEFORMS (Measured data sampled at 50 kHz) 51000 packets of 144 samples from 2020-01-19T04:54:58.530.000. Part 144/147

Processed Mon Jan 20 20:55:11 2020 by ELM ver.2012-10-06 from 001\_\_elm20200119\_045457\_\_dat00.bin

