

# ELMAVAN 3D WAVEFORMS (Measured data sampled at 50 kHz) 51000 packets of 144 samples from 2020-01-15T01:26:00.919.000.

Processed Wed Jan 15 02:33:51 2020 by ELM ver.2012-10-06 from 001\_\_elm20200115\_012559\_\_dat00.bin

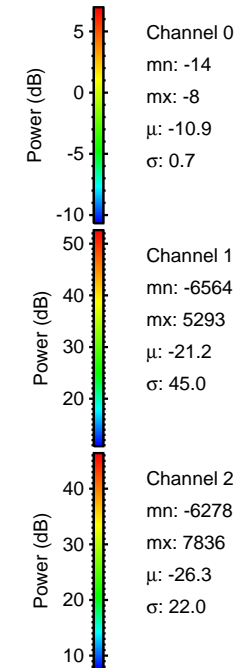

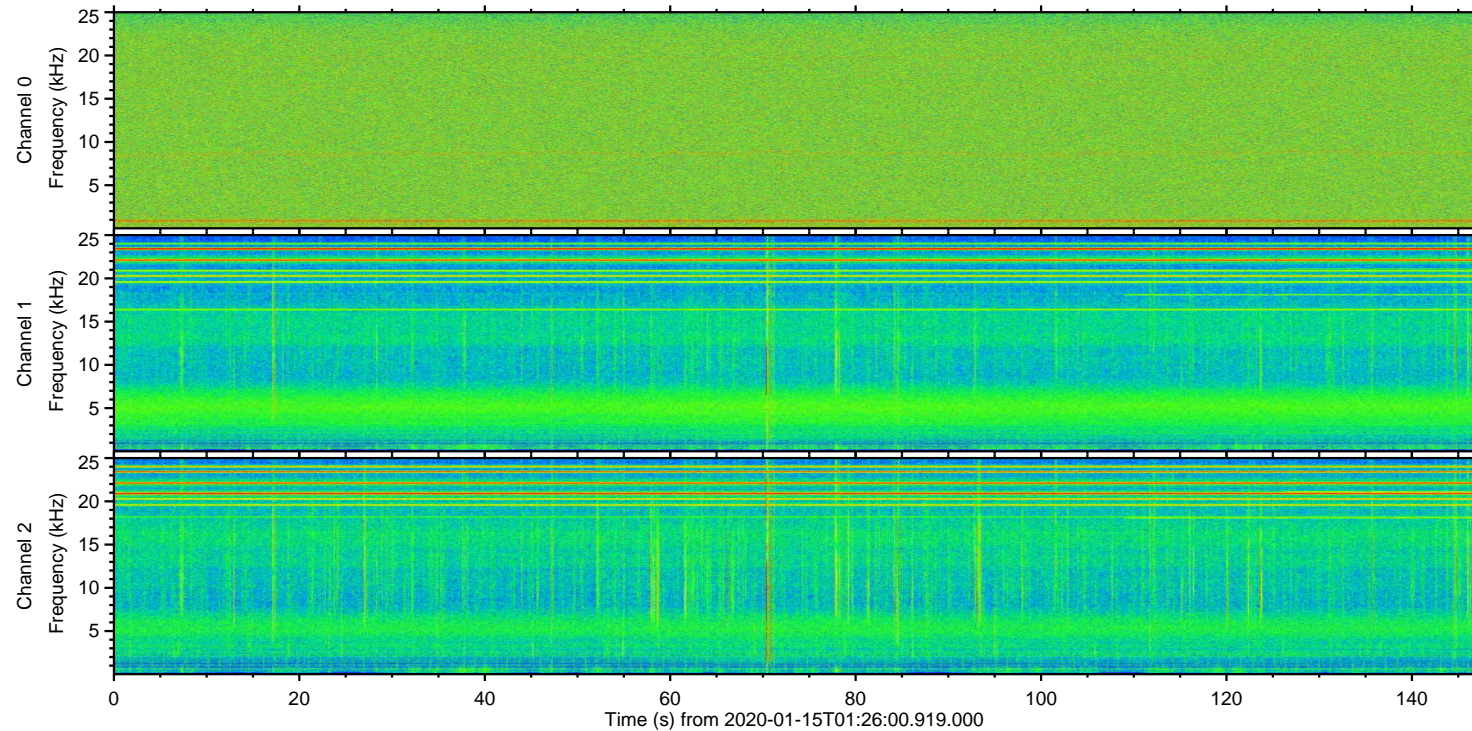
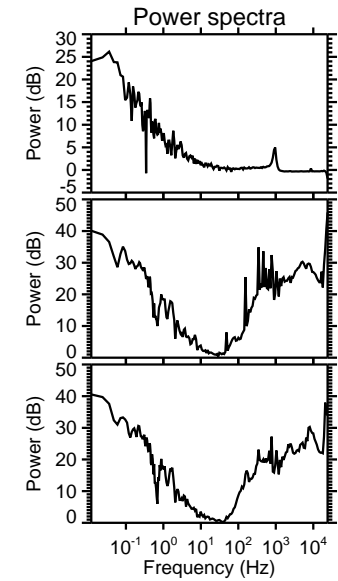
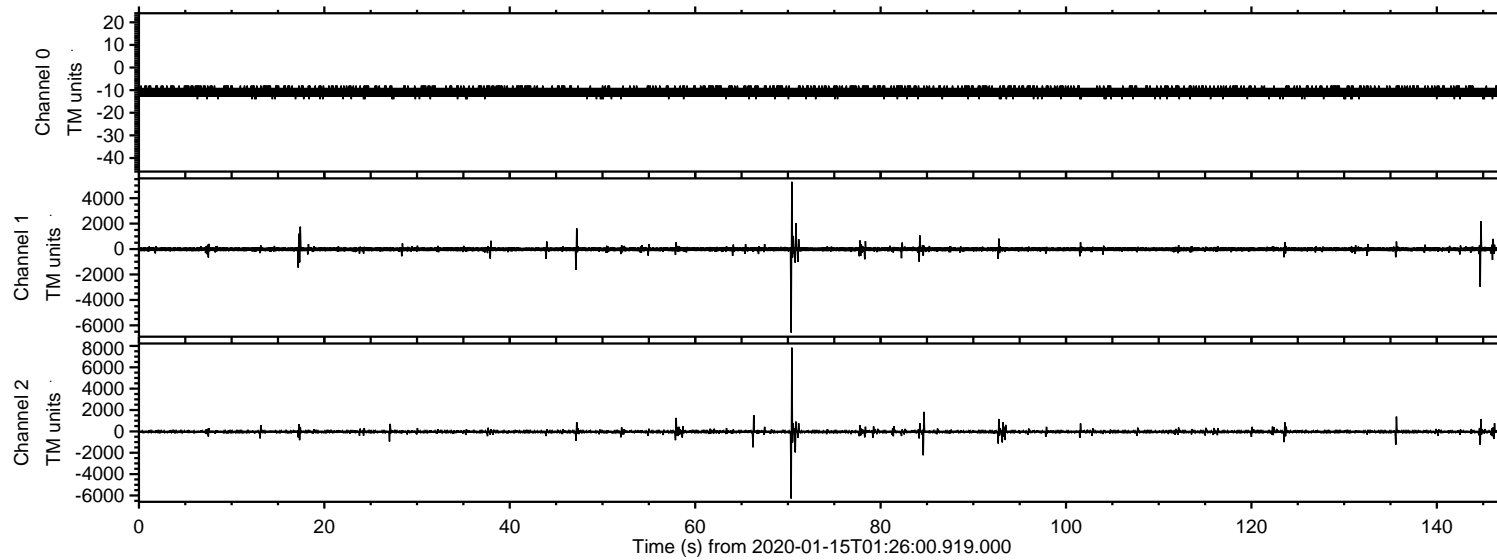

ELMAVAN 3D WAVEFORMS (Measured data sampled at 50 kHz) 51000 packets of 144 samples from 2020-01-15T01:26:00.919.000. Part 71/147

Processed Wed Jan 15 02:33:58 2020 by ELM ver.2012-10-06 from 001\_\_elm20200115\_012559\_\_dat00.bin

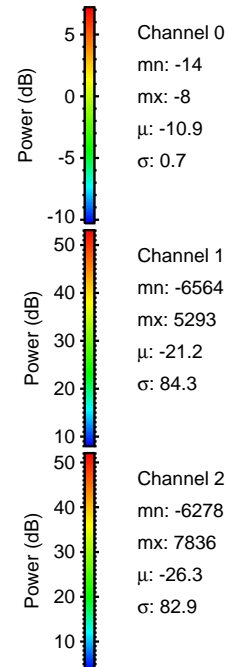
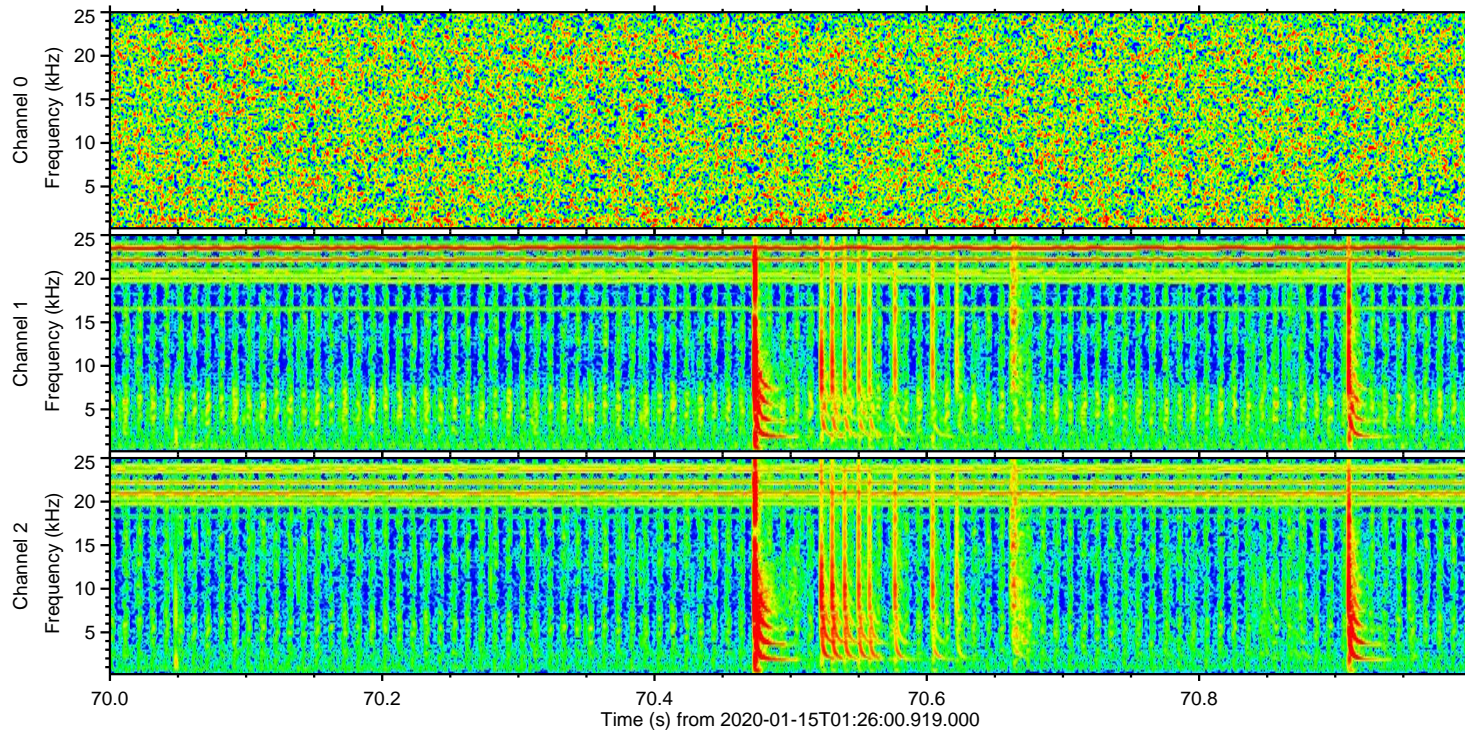
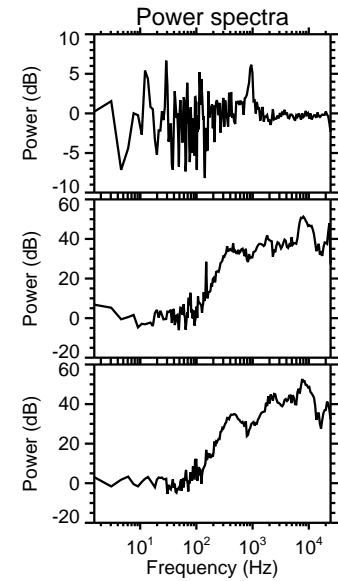
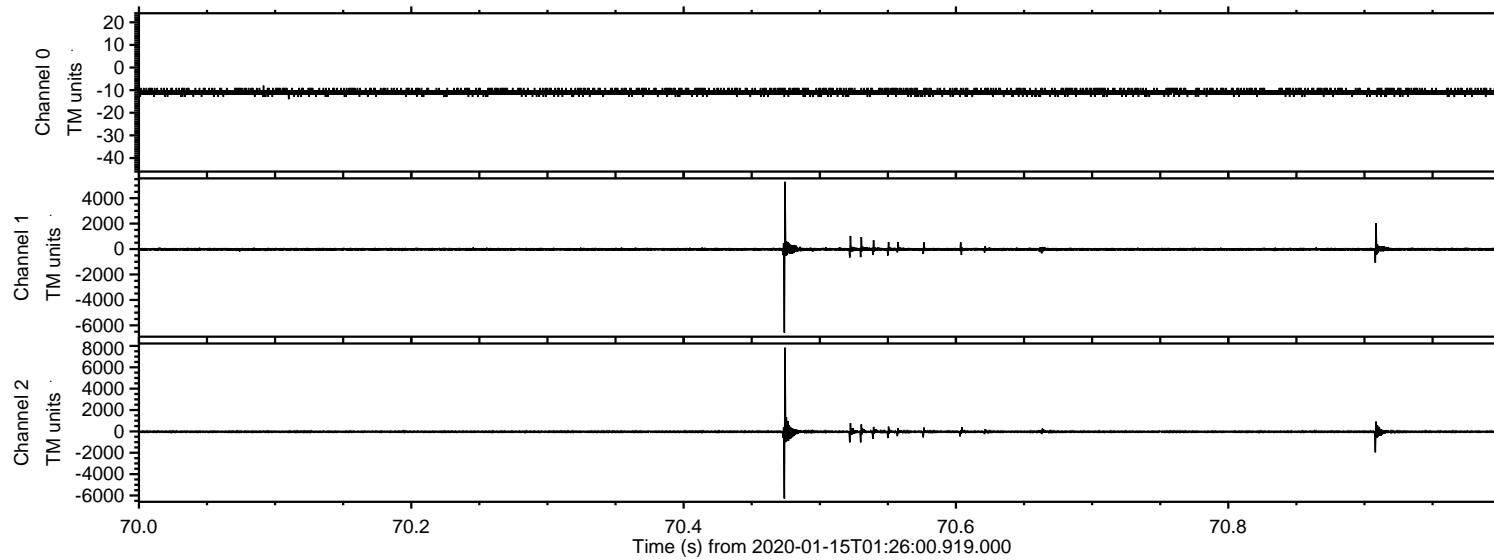



ELMAVAN 3D WAVEFORMS (Measured data sampled at 50 kHz) 51000 packets of 144 samples from 2020-01-15T01:26:00.919.000. Part 145/147

Processed Wed Jan 15 02:33:59 2020 by ELM ver.2012-10-06 from 001\_\_elm20200115\_012559\_\_dat00.bin

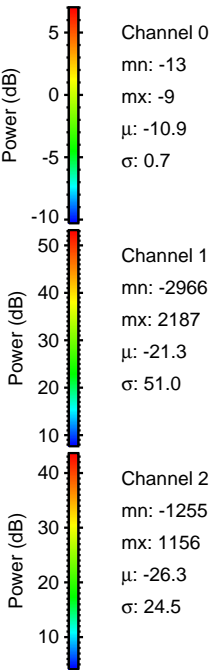
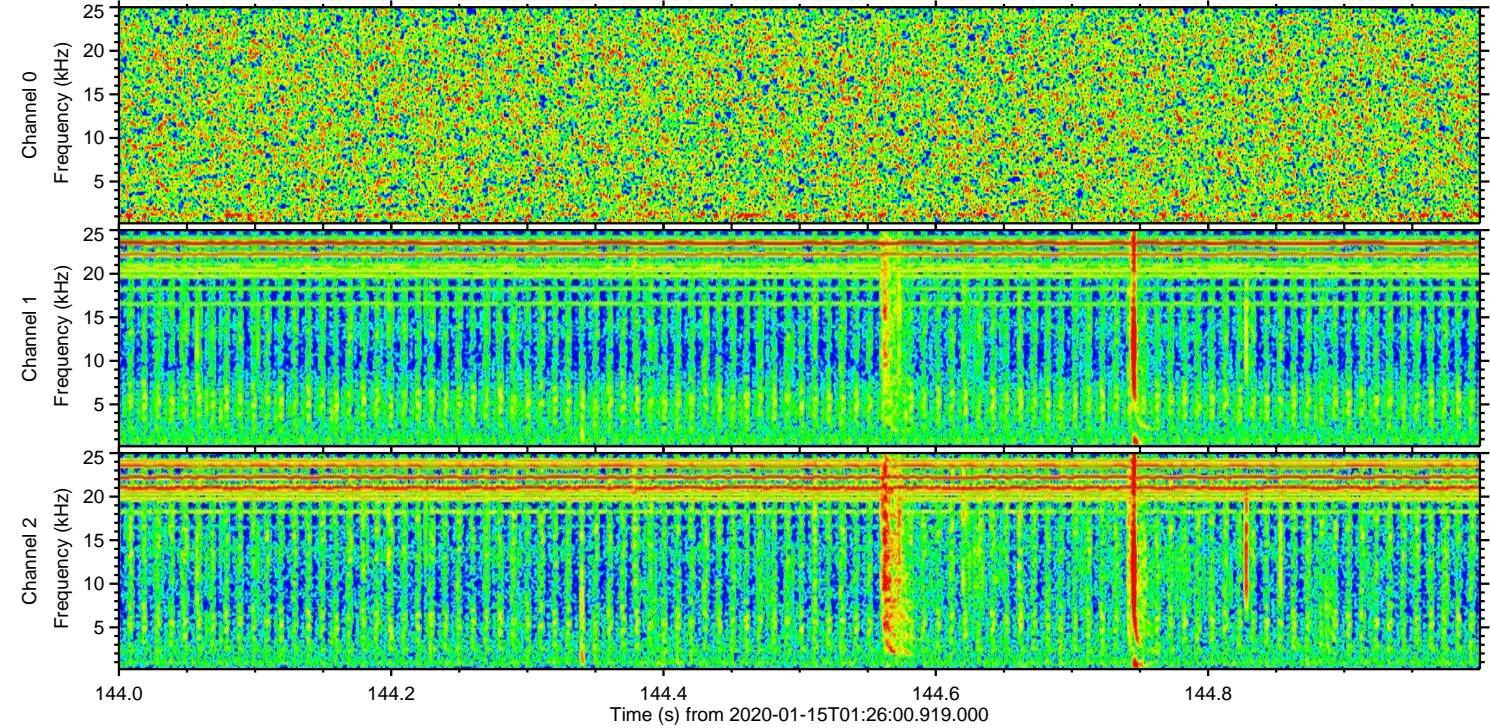
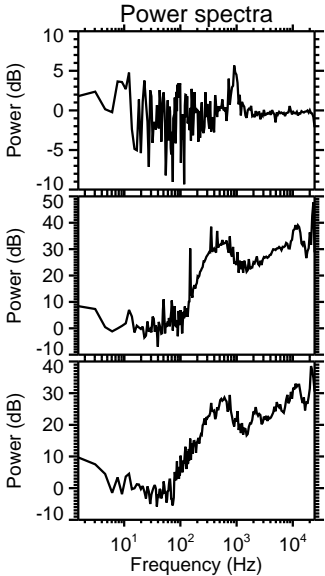
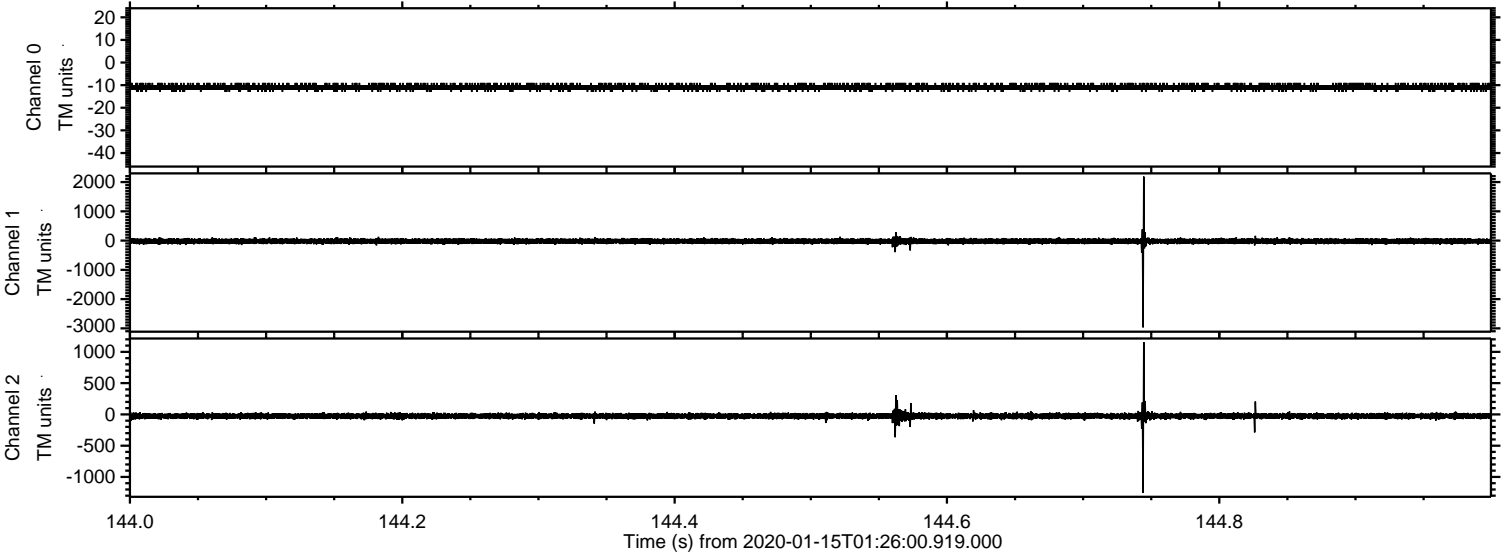



# ELMAVAN 3D WAVEFORMS (Measured data sampled at 50 kHz) 51000 packets of 144 samples from 2020-01-15T01:26:00.919.000. Part 85/147

Processed Wed Jan 15 02:34:00 2020 by ELM ver.2012-10-06 from 001\_\_elm20200115\_012559\_\_dat00.bin

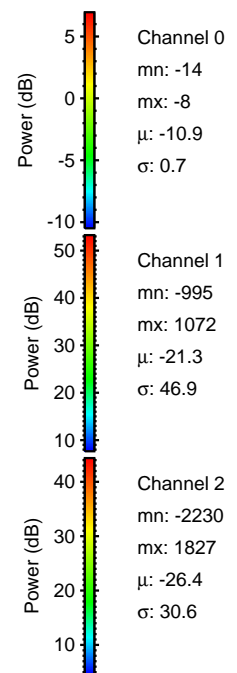
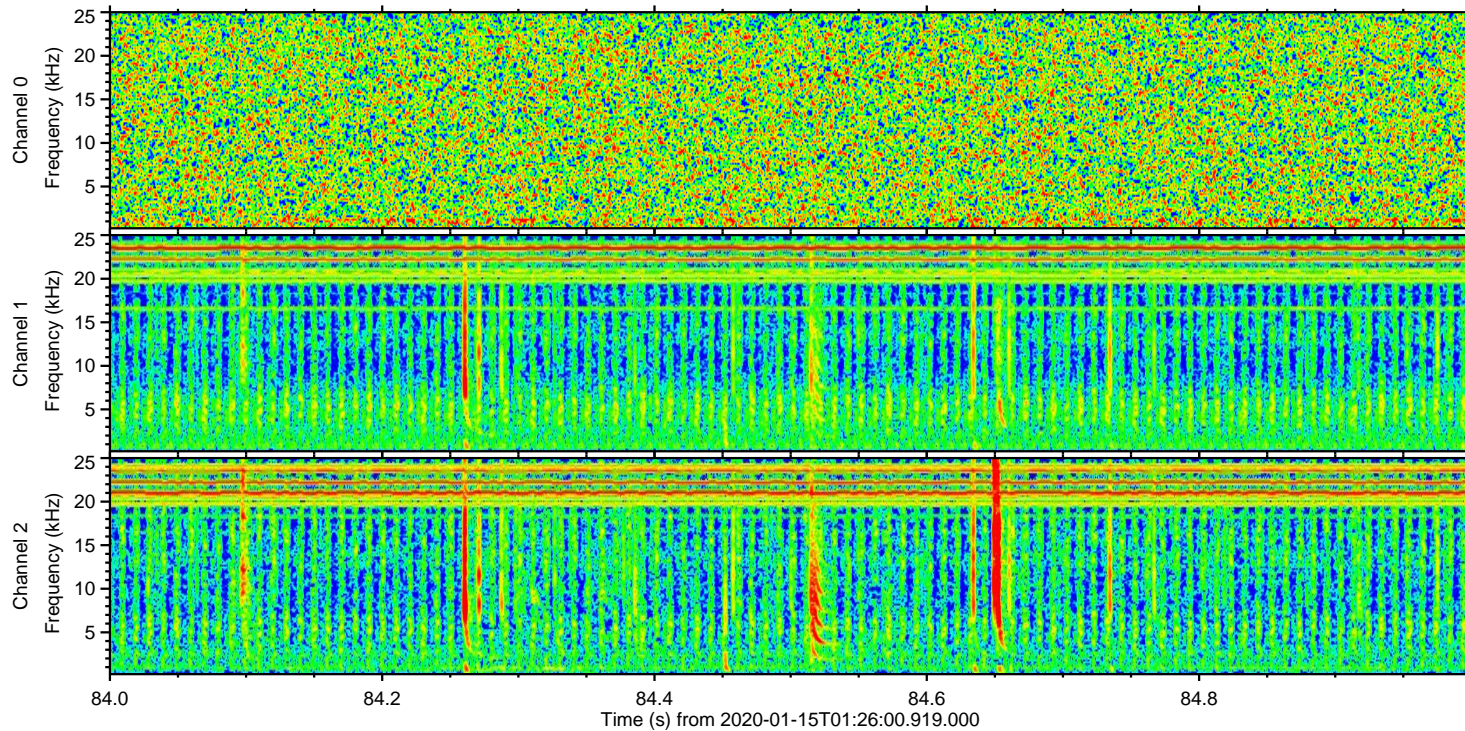
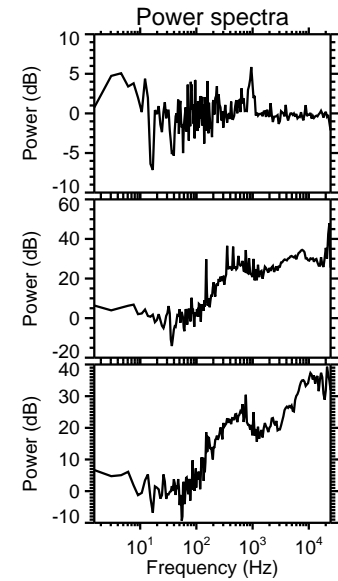
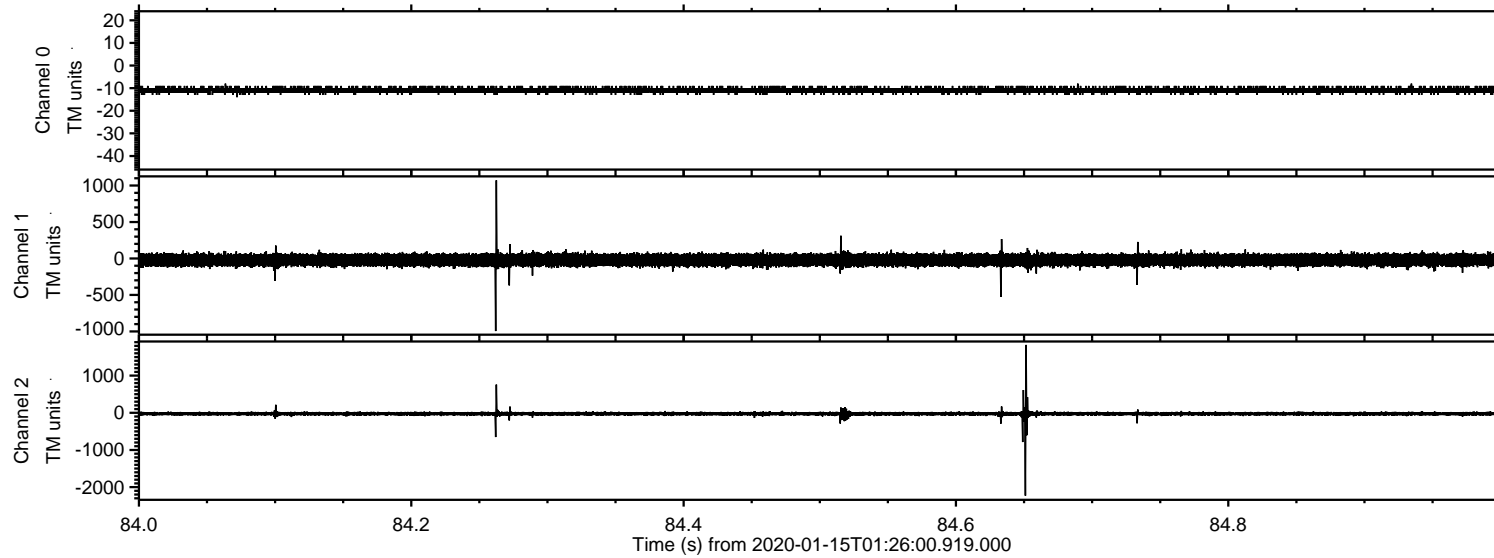



# ELMAVAN 3D WAVEFORMS (Measured data sampled at 50 kHz) 51000 packets of 144 samples from 2020-01-15T01:26:00.919.000. Part 18/147

Processed Wed Jan 15 02:34:01 2020 by ELM ver.2012-10-06 from 001\_\_elm20200115\_012559\_\_dat00.bin

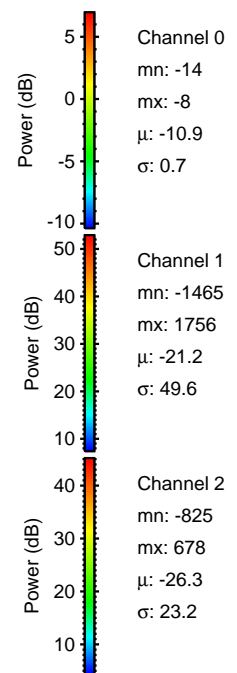
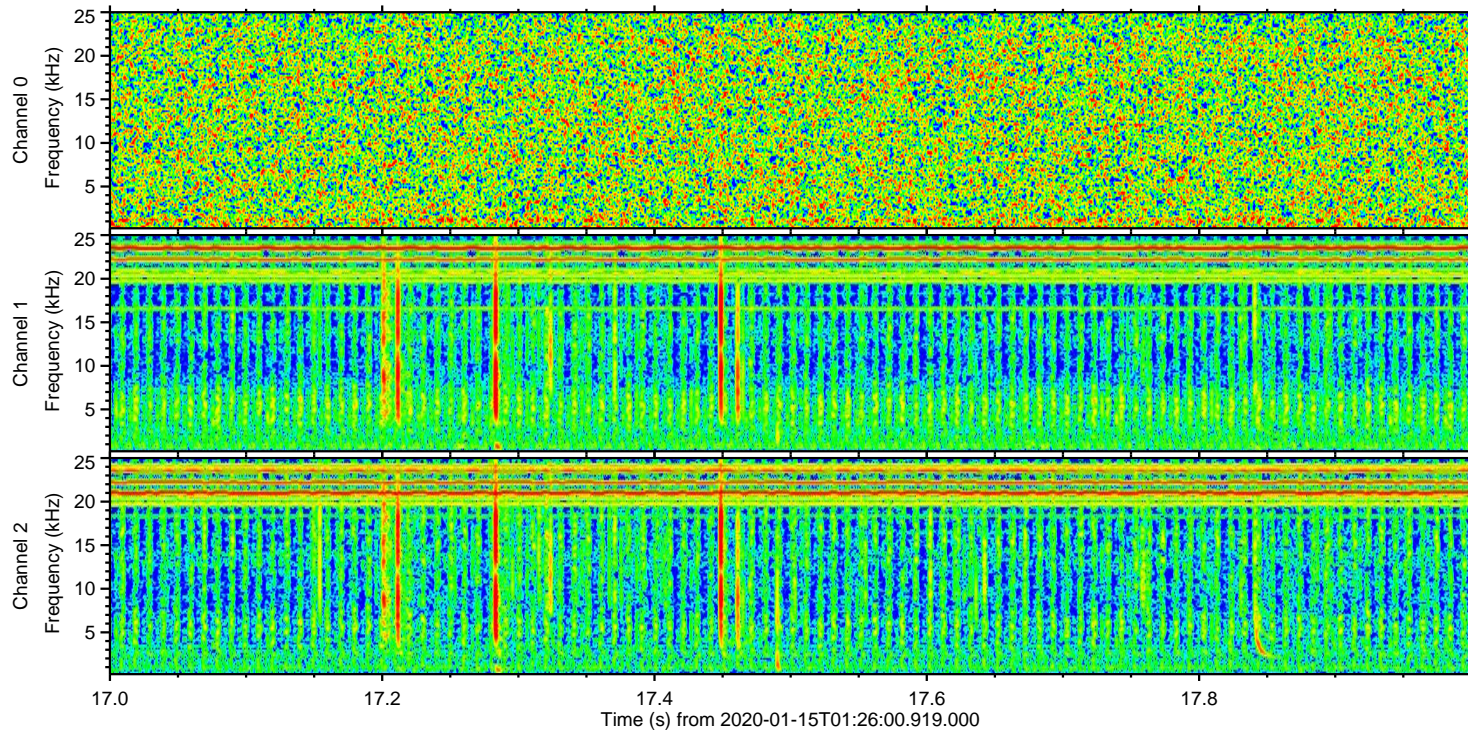
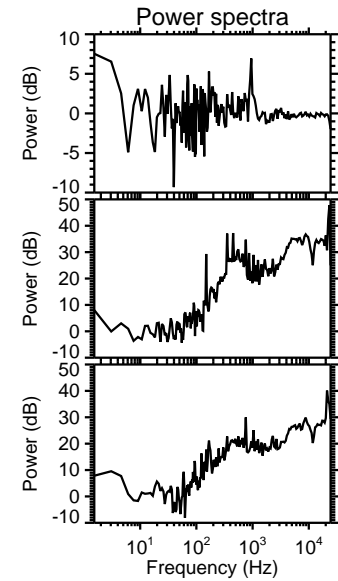
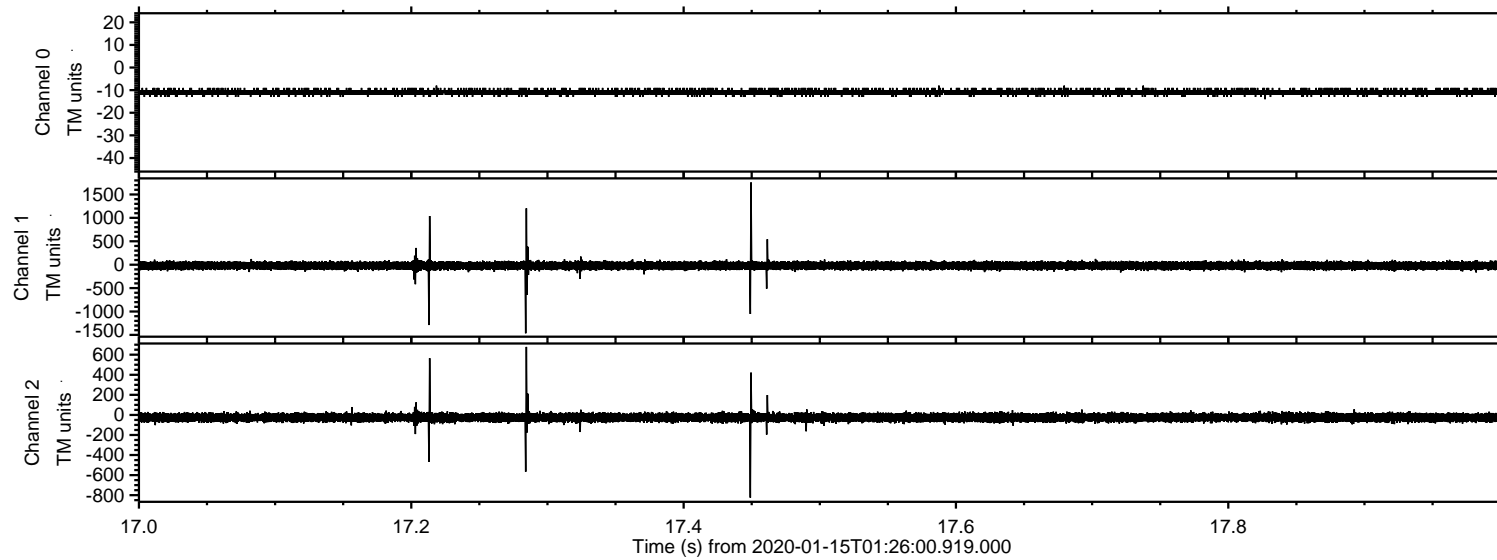



ELMAVAN 3D WAVEFORMS (Measured data sampled at 50 kHz) 51000 packets of 144 samples from 2020-01-15T01:26:00.919.000. Part 48/147

Processed Wed Jan 15 02:34:02 2020 by ELM ver.2012-10-06 from 001\_\_elm20200115\_012559\_\_dat00.bin

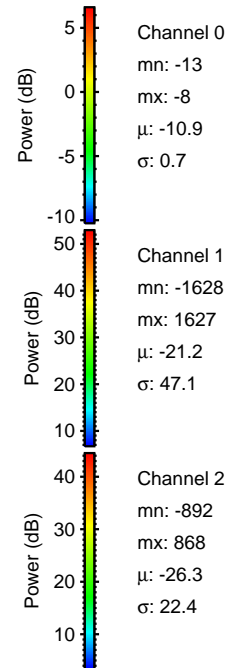
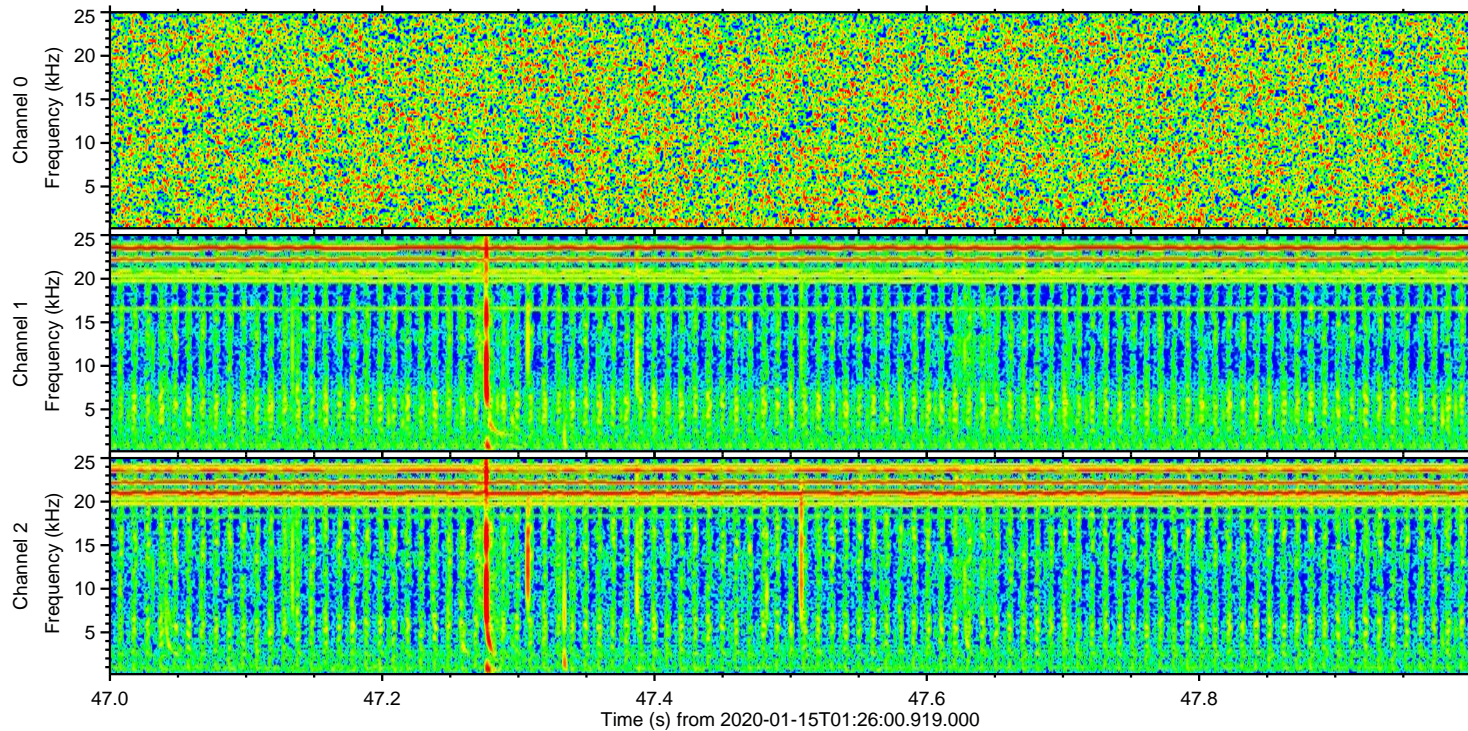
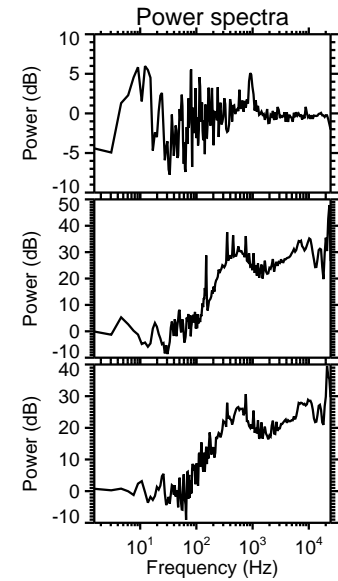
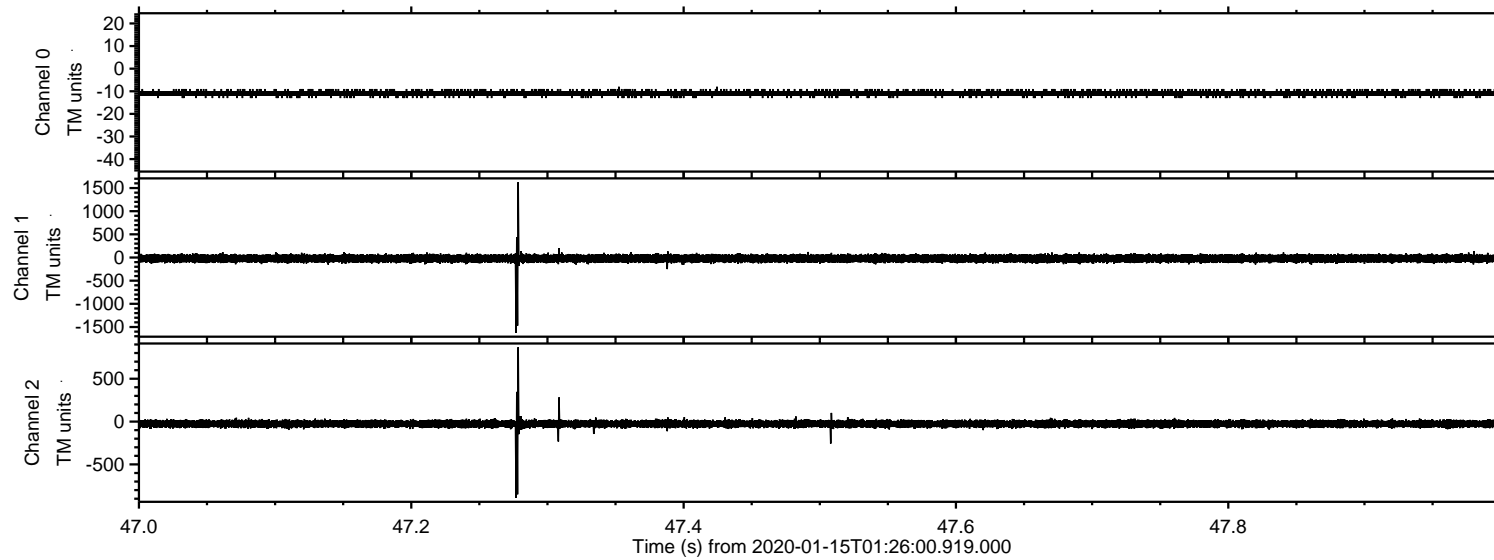



# ELMAVAN 3D WAVEFORMS (Measured data sampled at 50 kHz) 51000 packets of 144 samples from 2020-01-15T01:26:00.919.000. Part 67/147

Processed Wed Jan 15 02:34:03 2020 by ELM ver.2012-10-06 from 001\_\_elm20200115\_012559\_\_dat00.bin

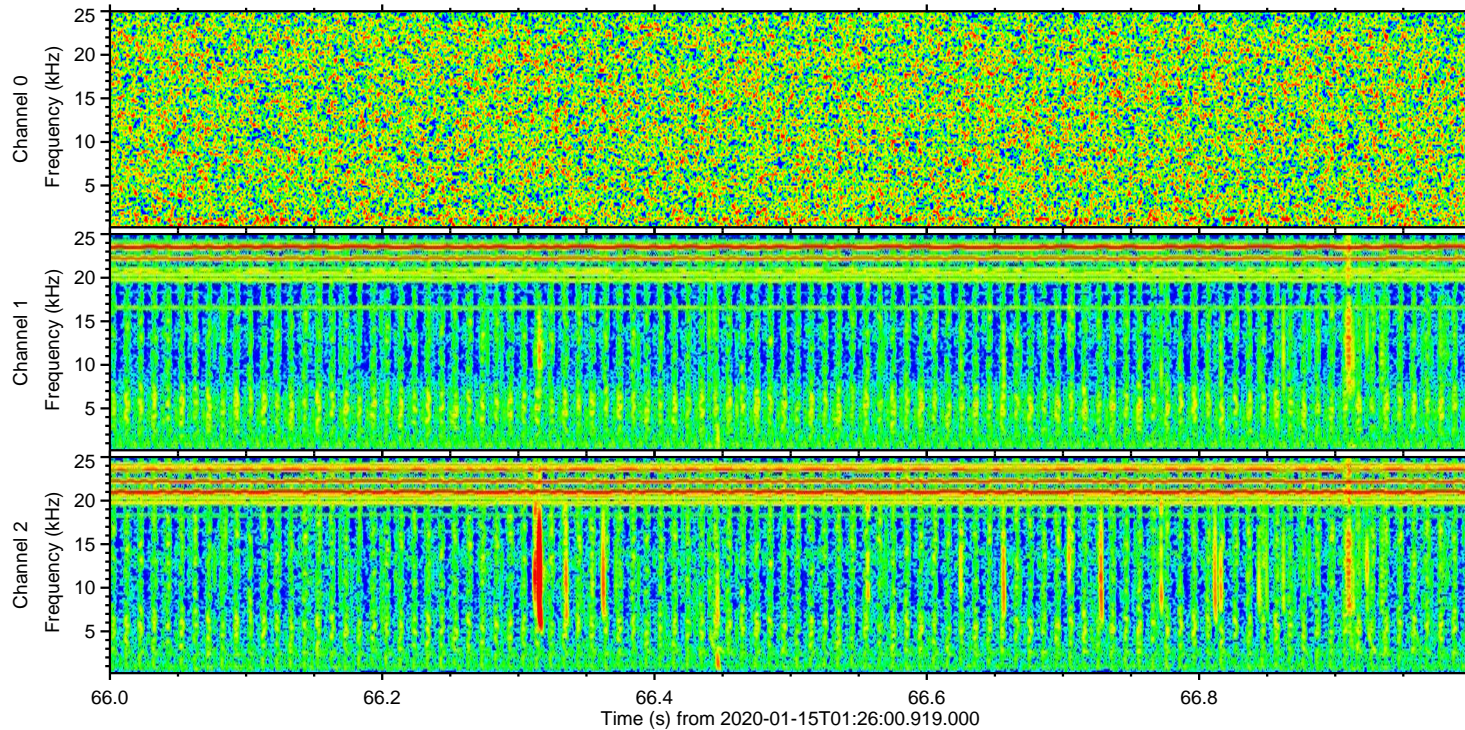
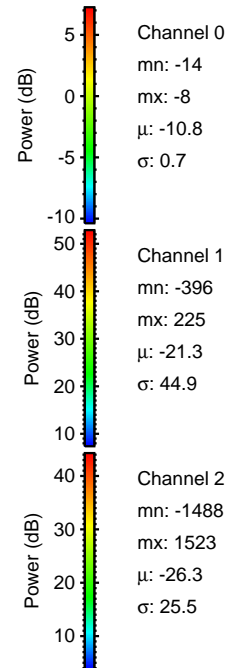
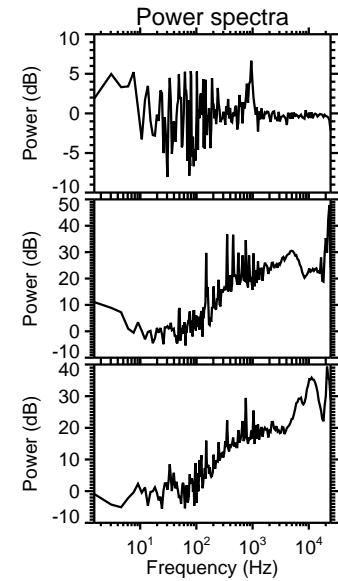
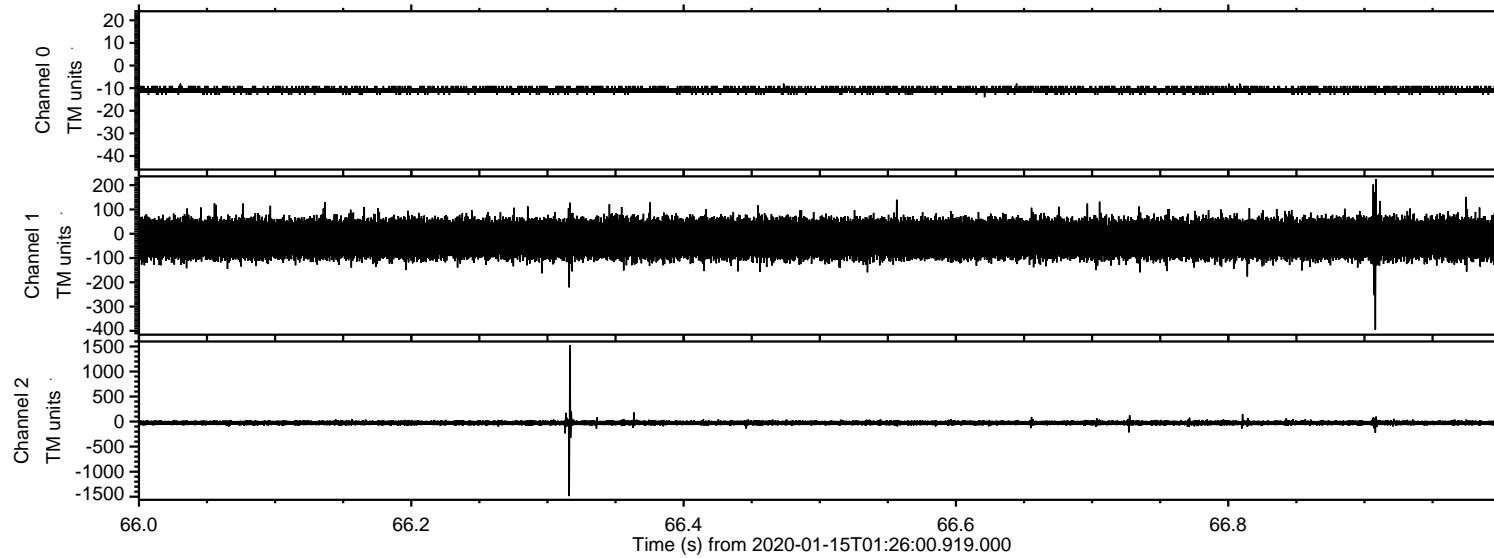



Processed Wed Jan 15 02:34:03 2020 by ELM ver.2012-10-06 from 001\_\_elm20200115\_012559\_\_dat00.bin

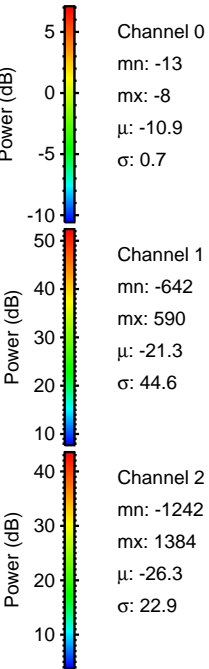
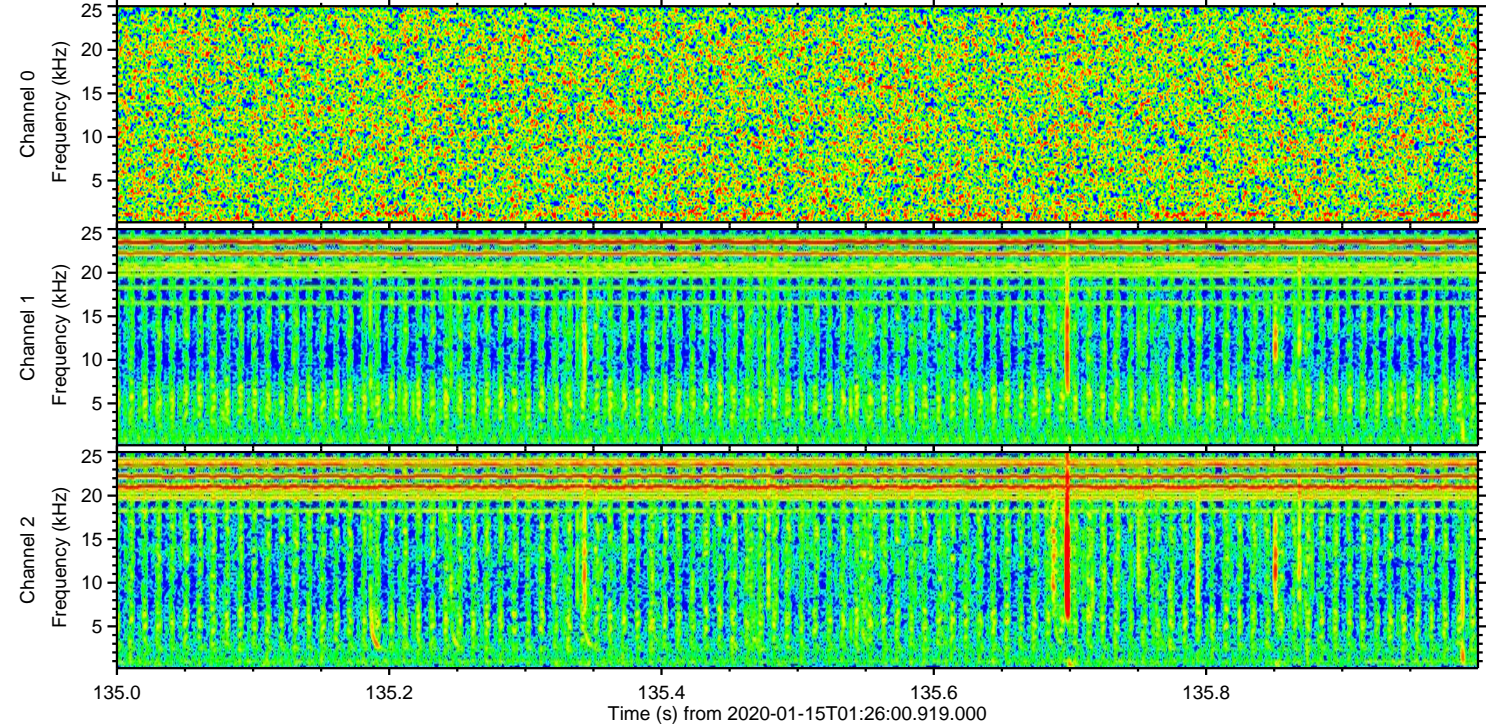
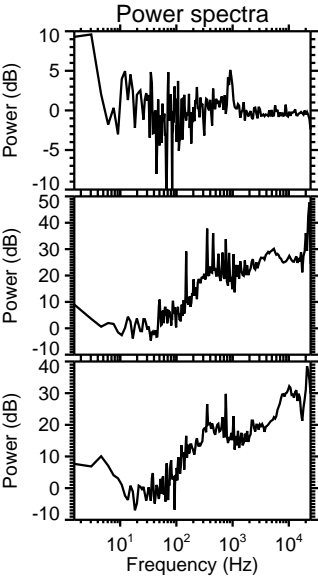
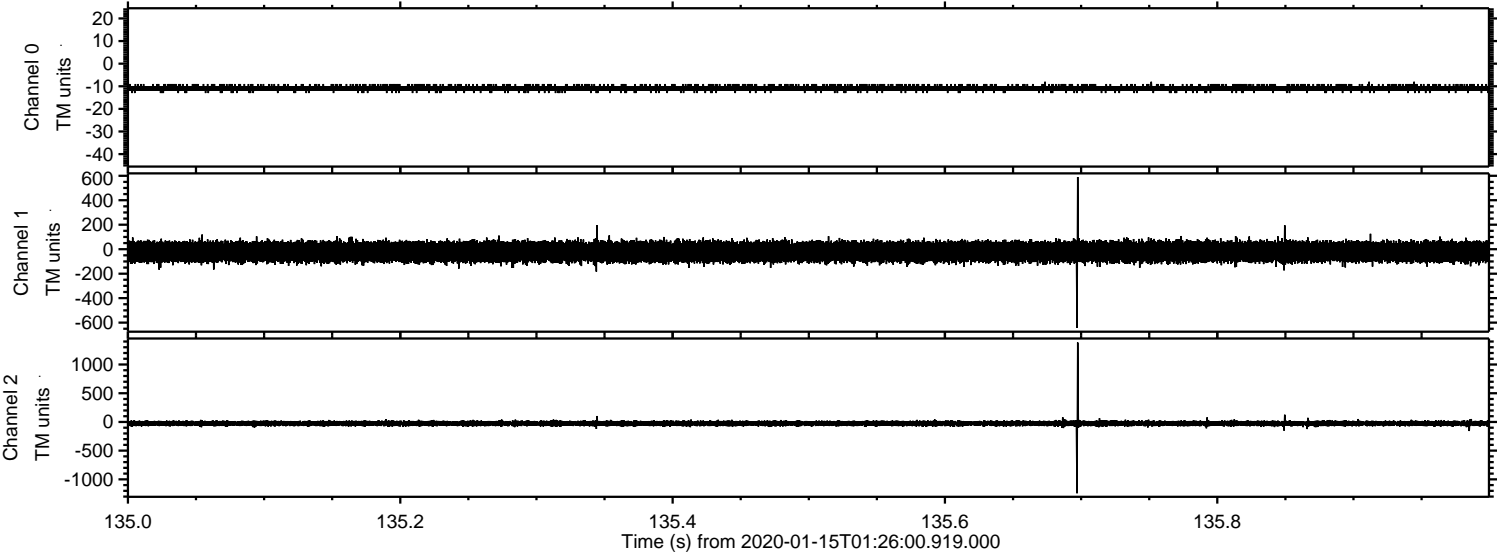

Channel 0  
mn: -13  
mx: -8  
 $\mu$ : -10.9  
 $\sigma$ : 0.7

Channel 1  
mn: -642  
mx: 590  
 $\mu$ : -21.3  
 $\sigma$ : 44.6

Channel 2  
mn: -1242  
mx: 1384  
 $\mu$ : -26.3  
 $\sigma$ : 22.9



# ELMAVAN 3D WAVEFORMS (Measured data sampled at 50 kHz) 51000 packets of 144 samples from 2020-01-15T01:26:00.919.000. Part 58/147

Processed Wed Jan 15 02:34:04 2020 by ELM ver.2012-10-06 from 001\_\_elm20200115\_012559\_\_dat00.bin

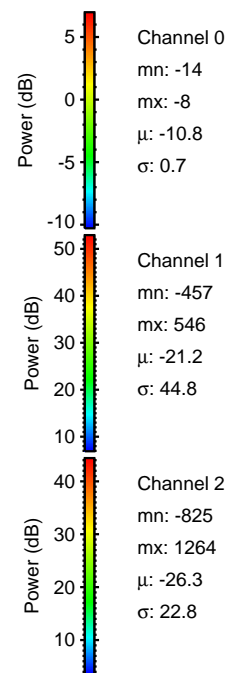
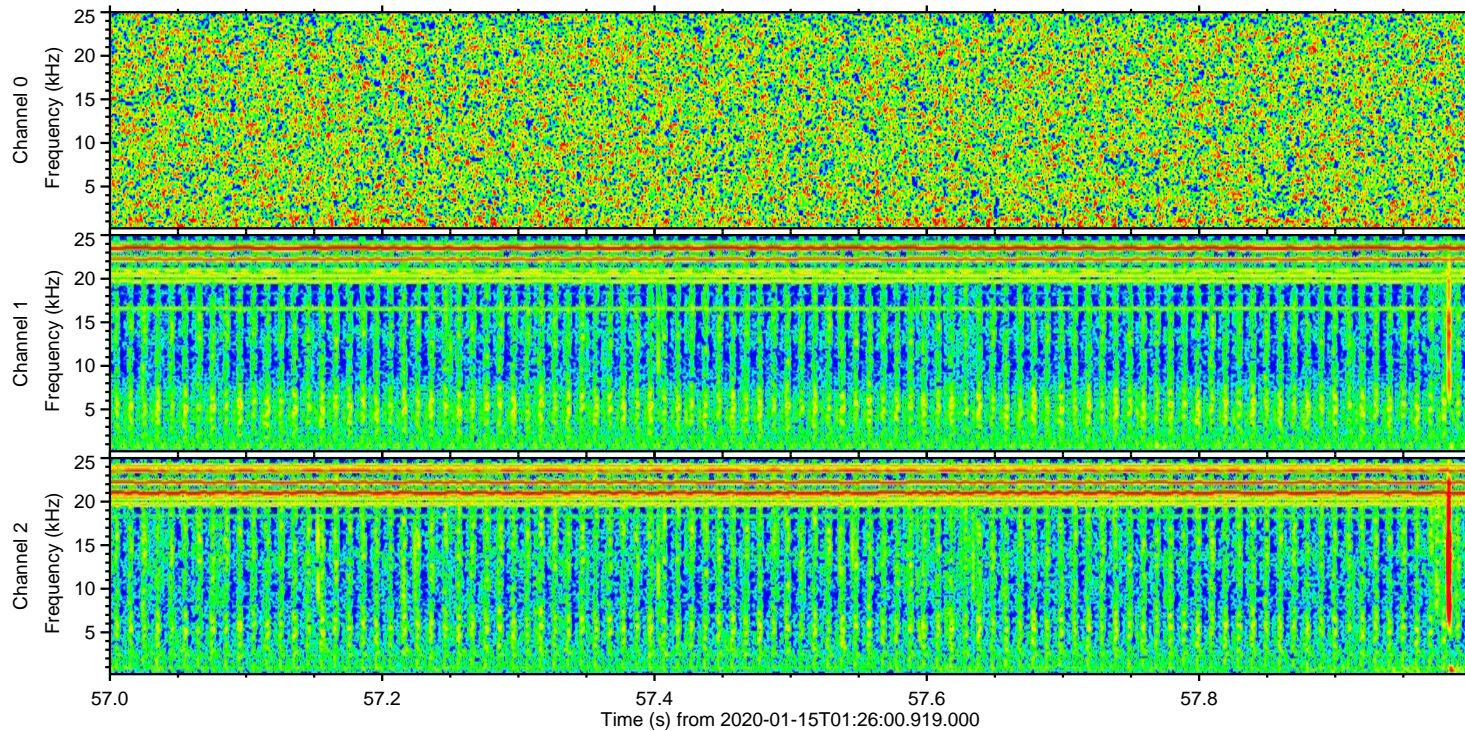
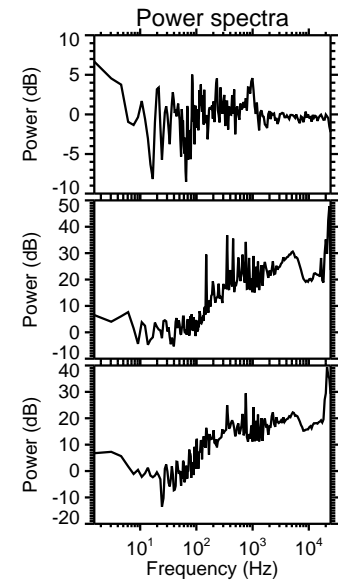
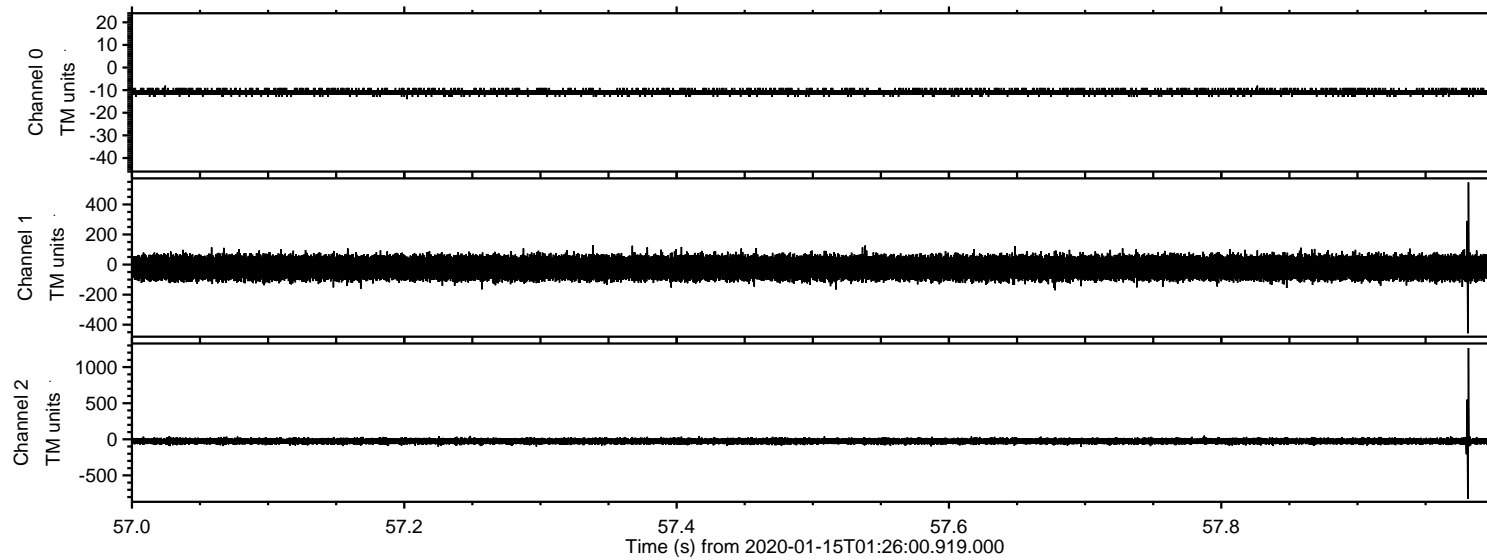



ELMAVAN 3D WAVEFORMS (Measured data sampled at 50 kHz) 51000 packets of 144 samples from 2020-01-15T01:26:00.919.000. Part 93/147

Processed Wed Jan 15 02:34:05 2020 by ELM ver.2012-10-06 from 001\_\_elm20200115\_012559\_\_dat00.bin

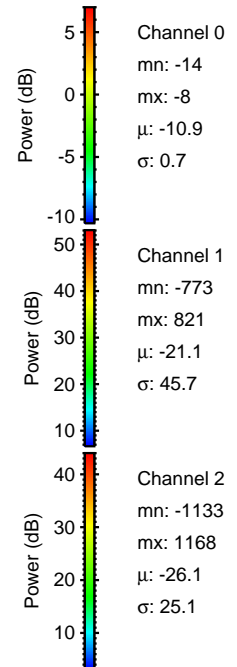
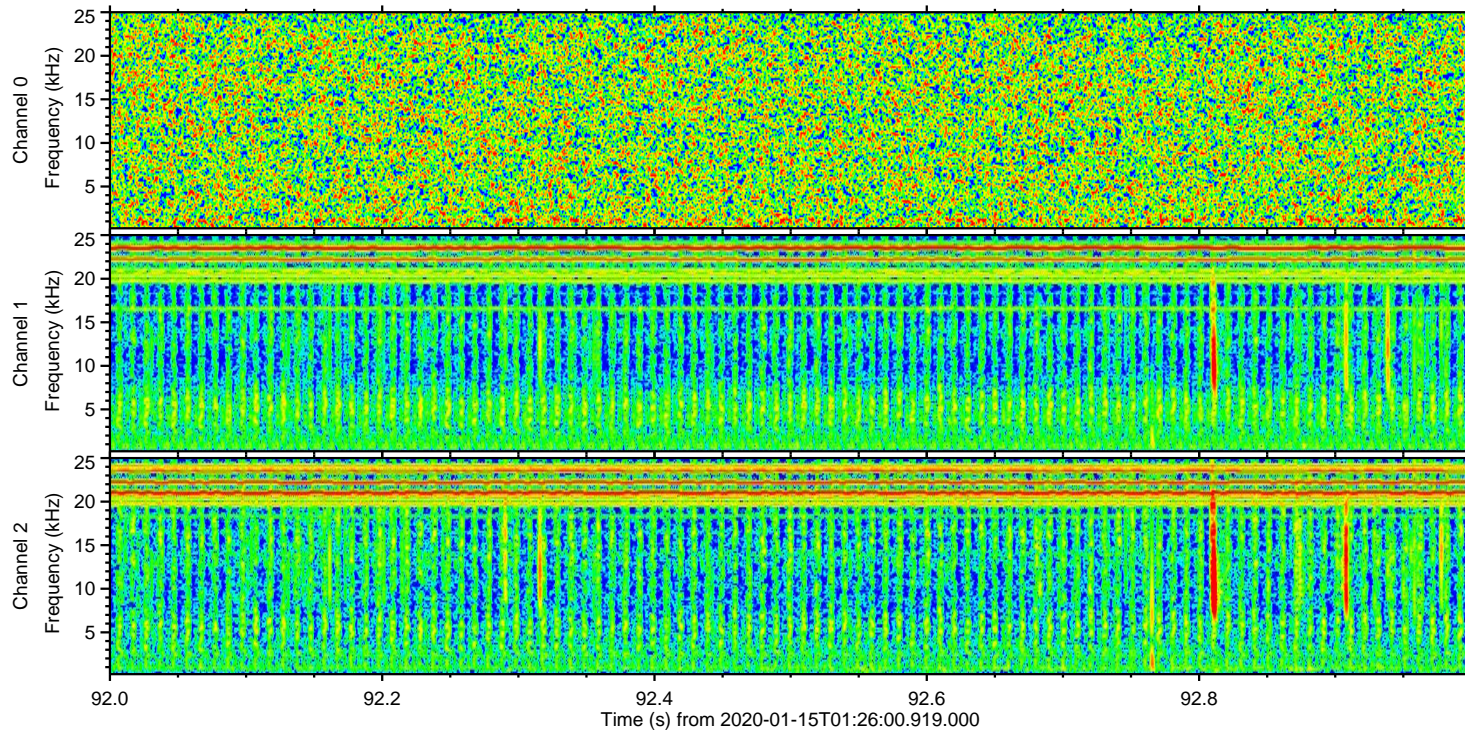
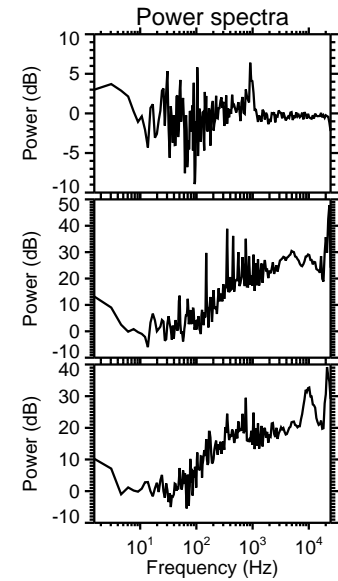
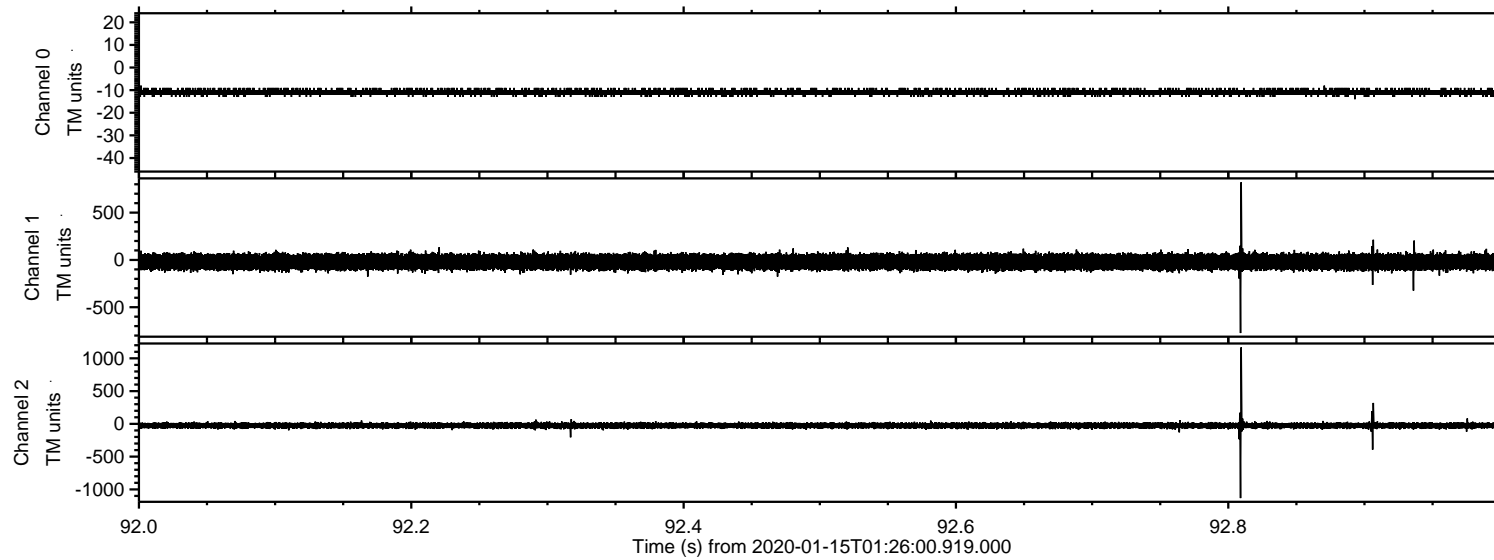



ELMAVAN 3D WAVEFORMS (Measured data sampled at 50 kHz) 51000 packets of 144 samples from 2020-01-15T01:26:00.919.000. Part 129/147

Processed Wed Jan 15 02:34:06 2020 by ELM ver.2012-10-06 from 001\_\_elm20200115\_012559\_\_dat00.bin

