

# ELMAVAN 3D WAVEFORMS (Measured data sampled at 50 kHz) 51000 packets of 144 samples from 2020-01-14T21:05:50.611.000.

Processed Tue Jan 14 22:13:02 2020 by ELM ver.2012-10-06 from 001\_\_elm20200114\_210549\_\_dat00.bin

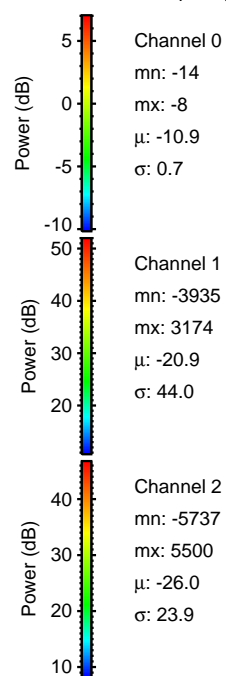

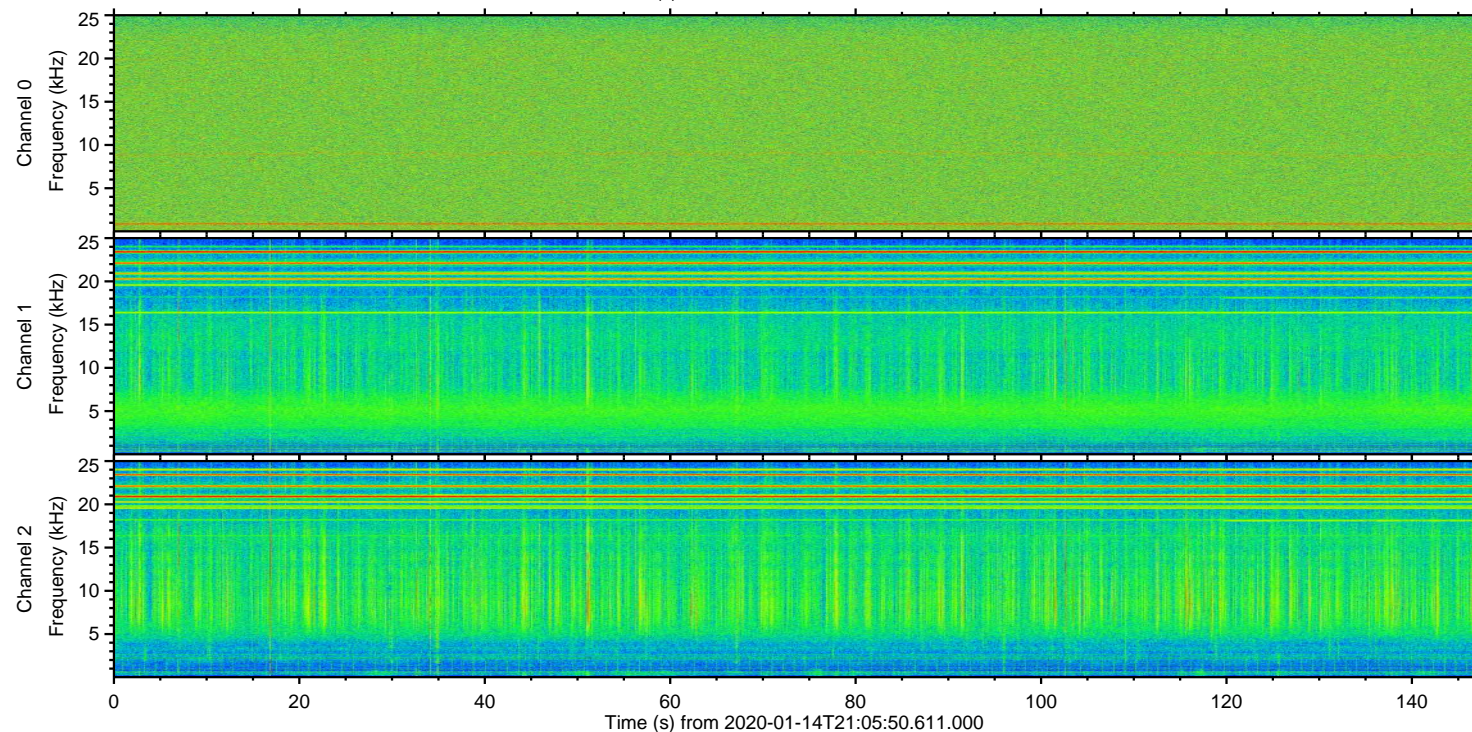
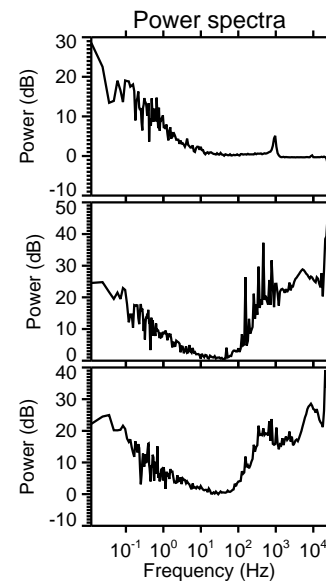
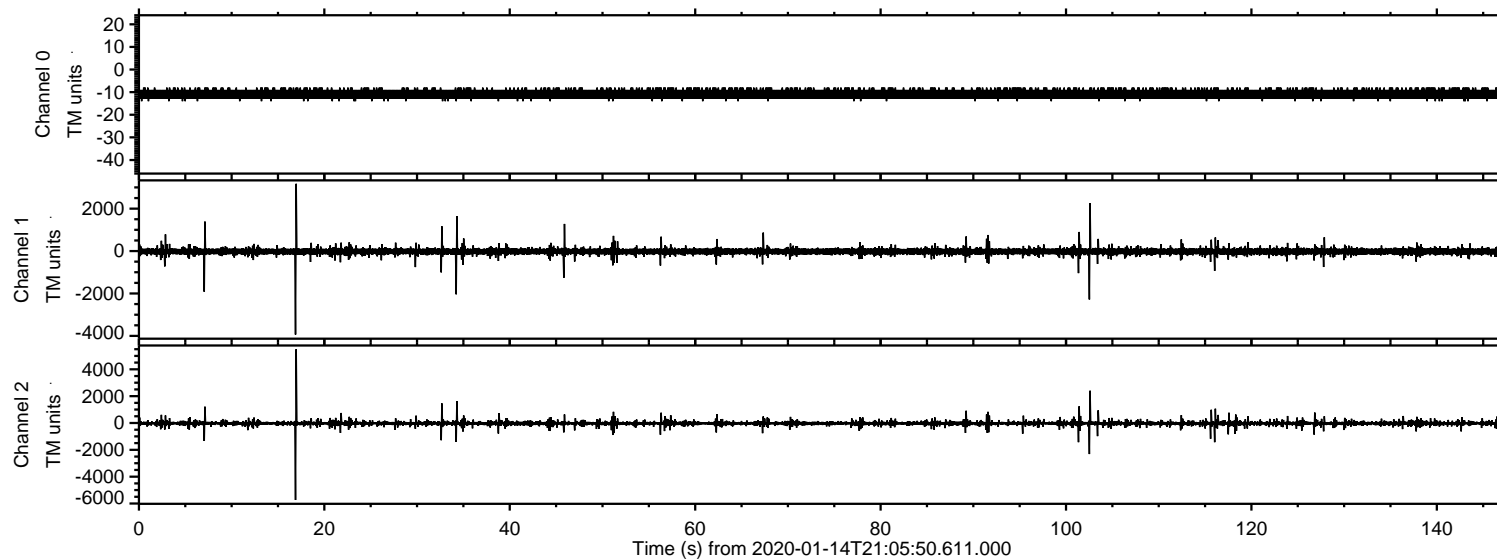

# ELMAVAN 3D WAVEFORMS (Measured data sampled at 50 kHz) 51000 packets of 144 samples from 2020-01-14T21:05:50.611.000. Part 17/147

Processed Tue Jan 14 22:13:11 2020 by ELM ver.2012-10-06 from 001\_\_elm20200114\_210549\_\_dat00.bin

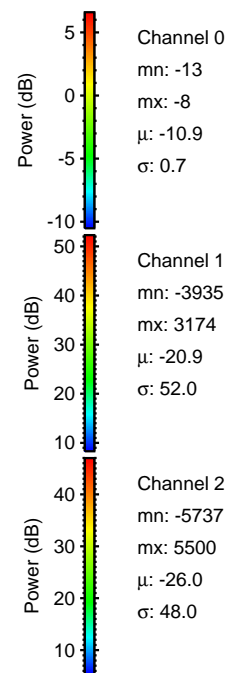
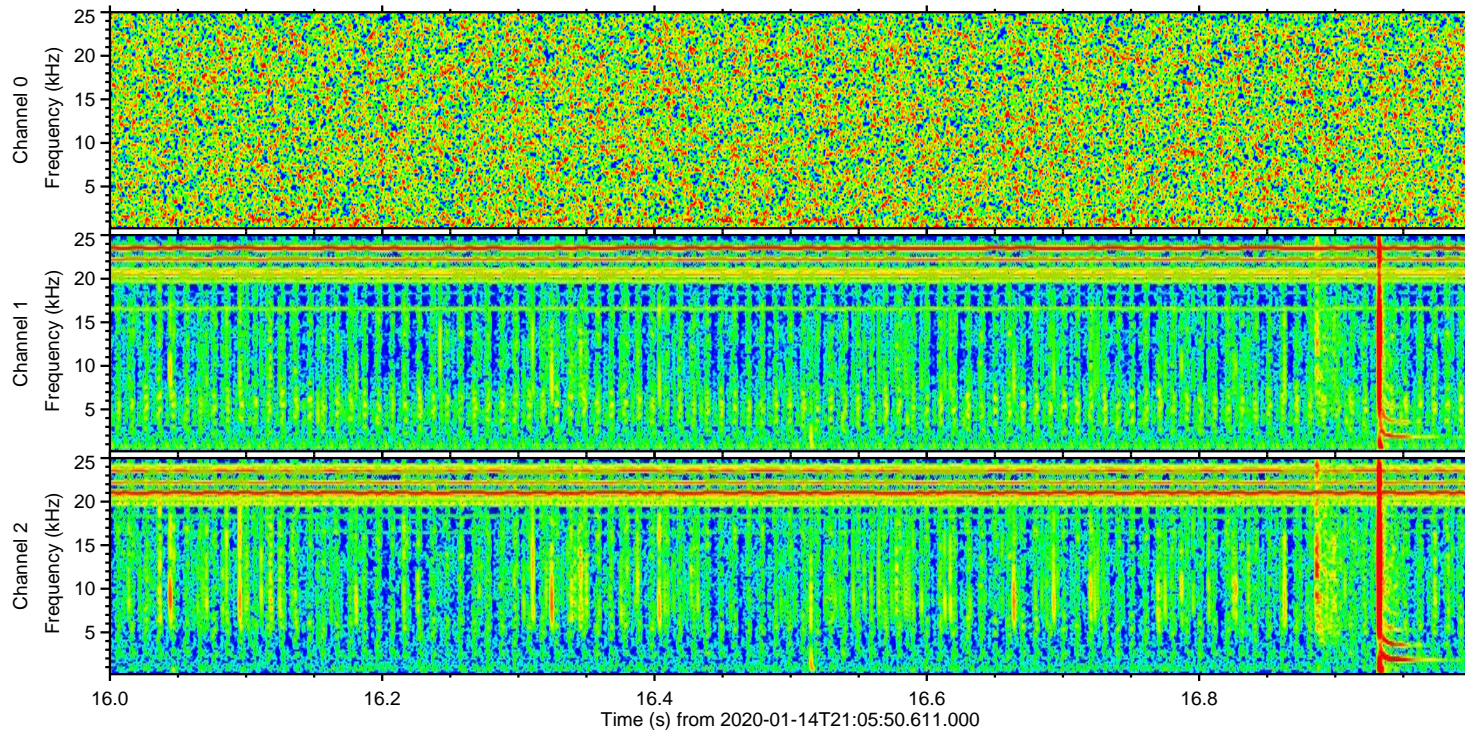
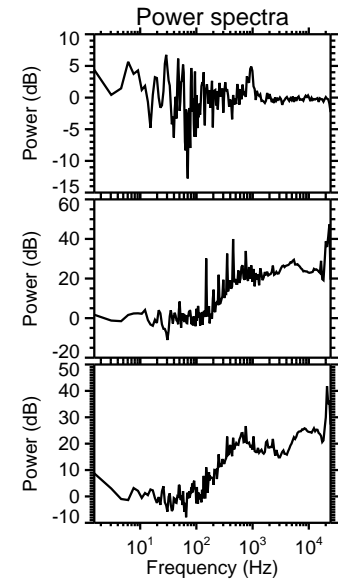
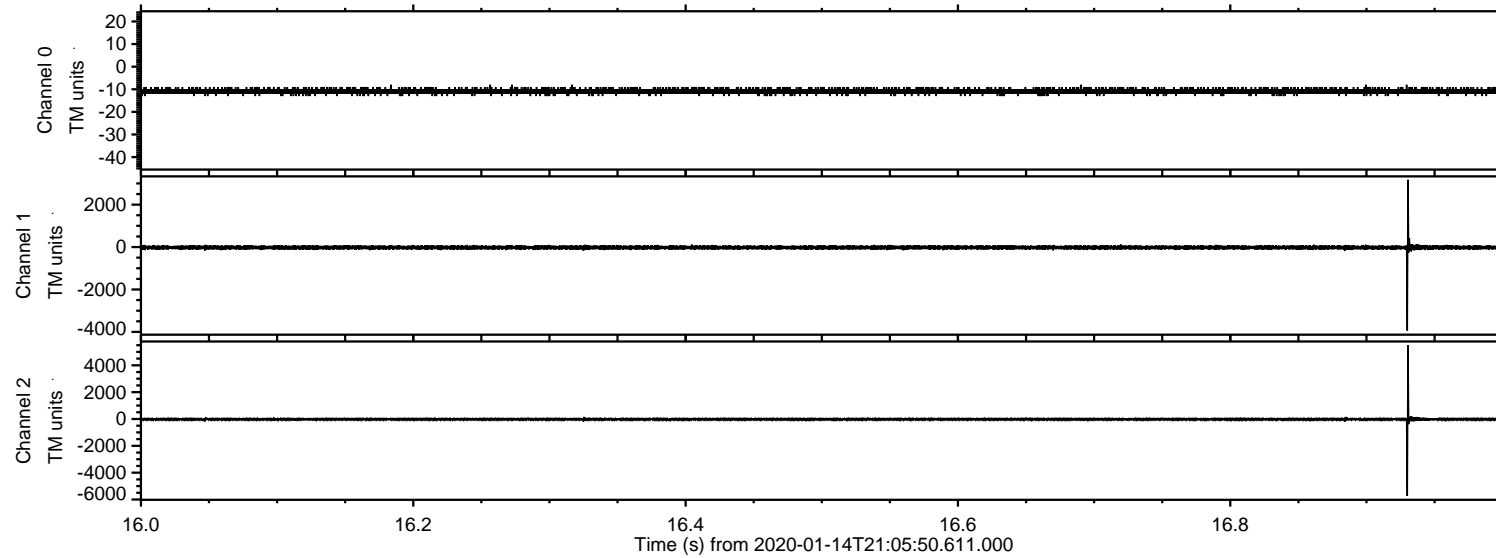



Processed Tue Jan 14 22:13:12 2020 by ELM ver.2012-10-06 from 001\_\_elm20200114\_210549\_\_dat00.bin

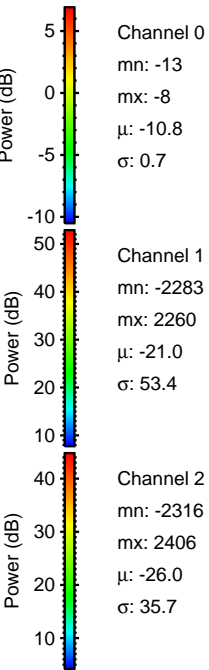
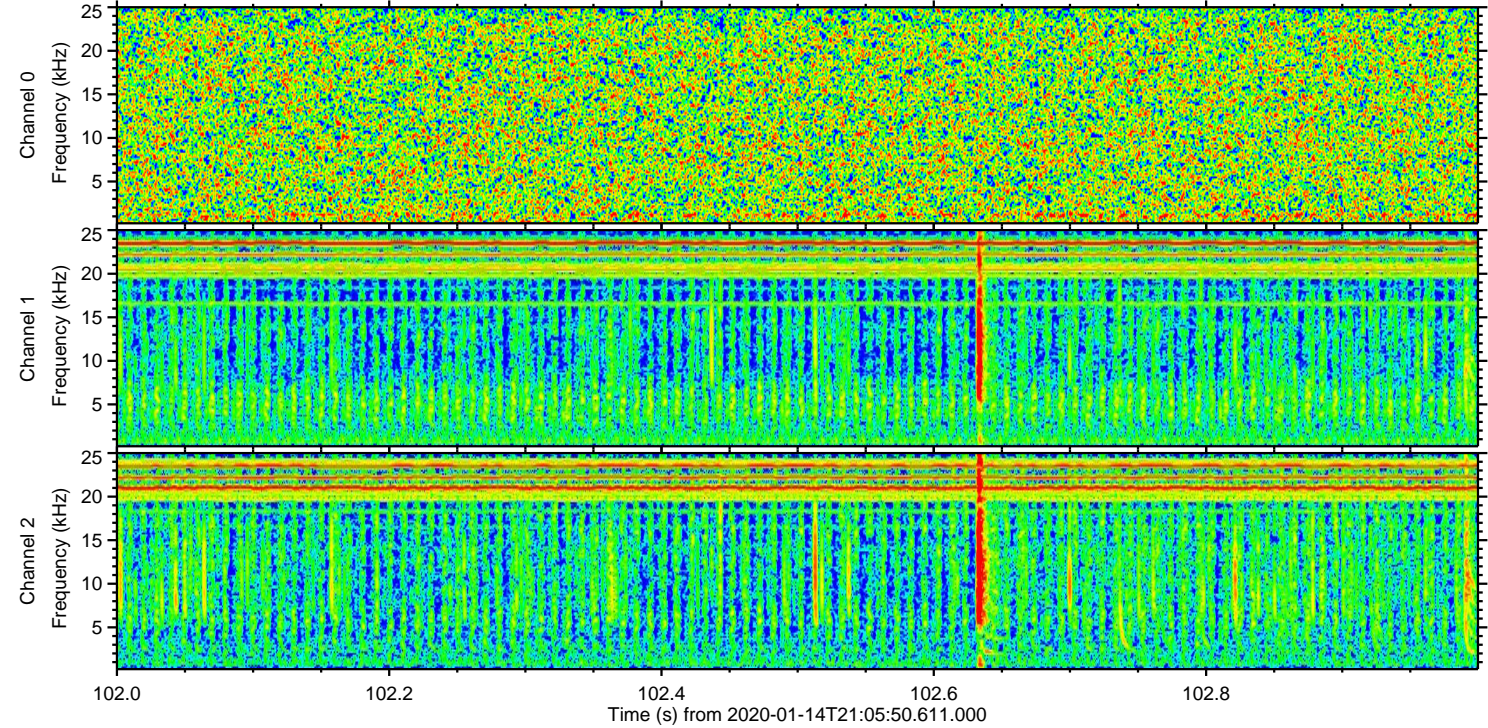
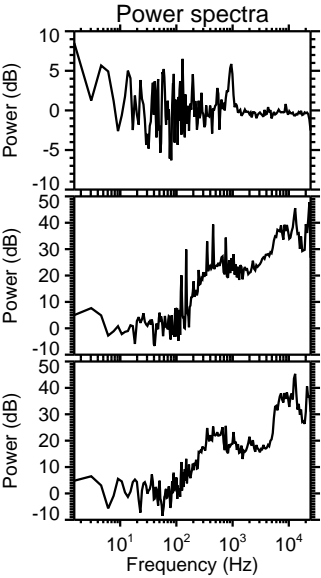
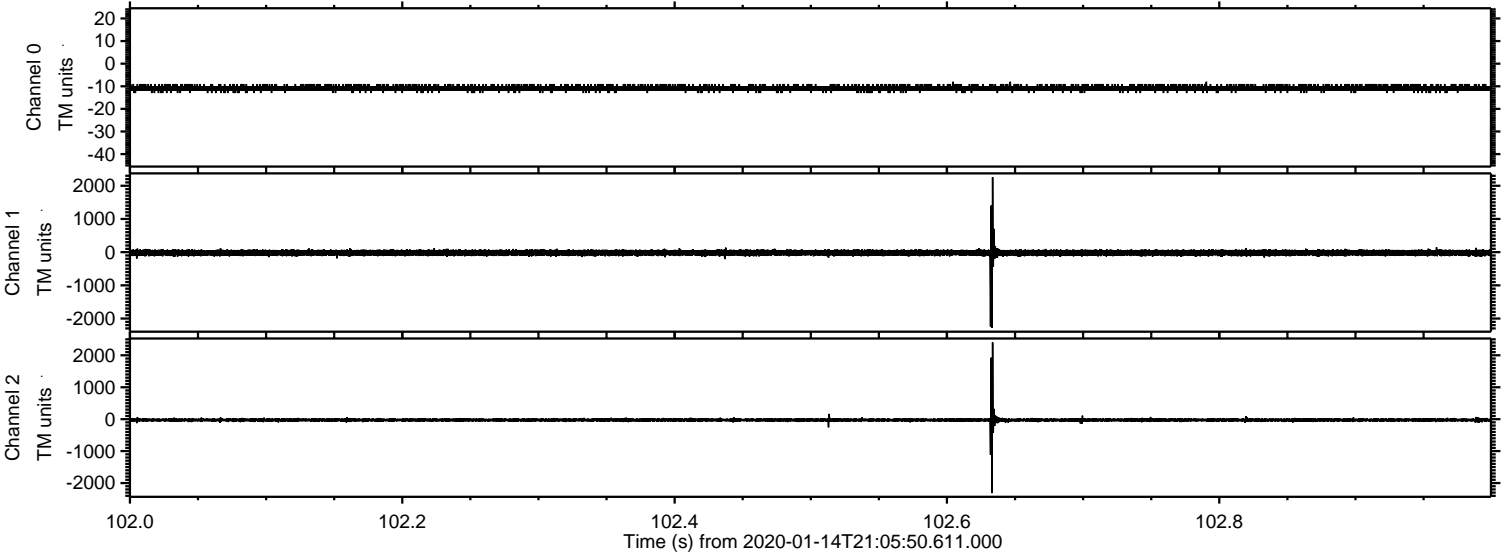

Channel 0  
mn: -13  
mx: -8  
 $\mu$ : -10.8  
 $\sigma$ : 0.7

Channel 1  
mn: -2283  
mx: 2260  
 $\mu$ : -21.0  
 $\sigma$ : 53.4

Channel 2  
mn: -2316  
mx: 2406  
 $\mu$ : -26.0  
 $\sigma$ : 35.7



# ELMAVAN 3D WAVEFORMS (Measured data sampled at 50 kHz) 51000 packets of 144 samples from 2020-01-14T21:05:50.611.000. Part 35/147

Processed Tue Jan 14 22:13:13 2020 by ELM ver.2012-10-06 from 001\_\_elm20200114\_210549\_\_dat00.bin

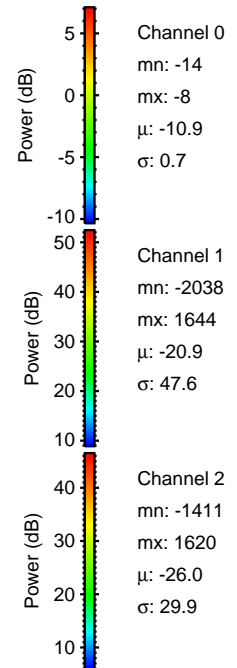
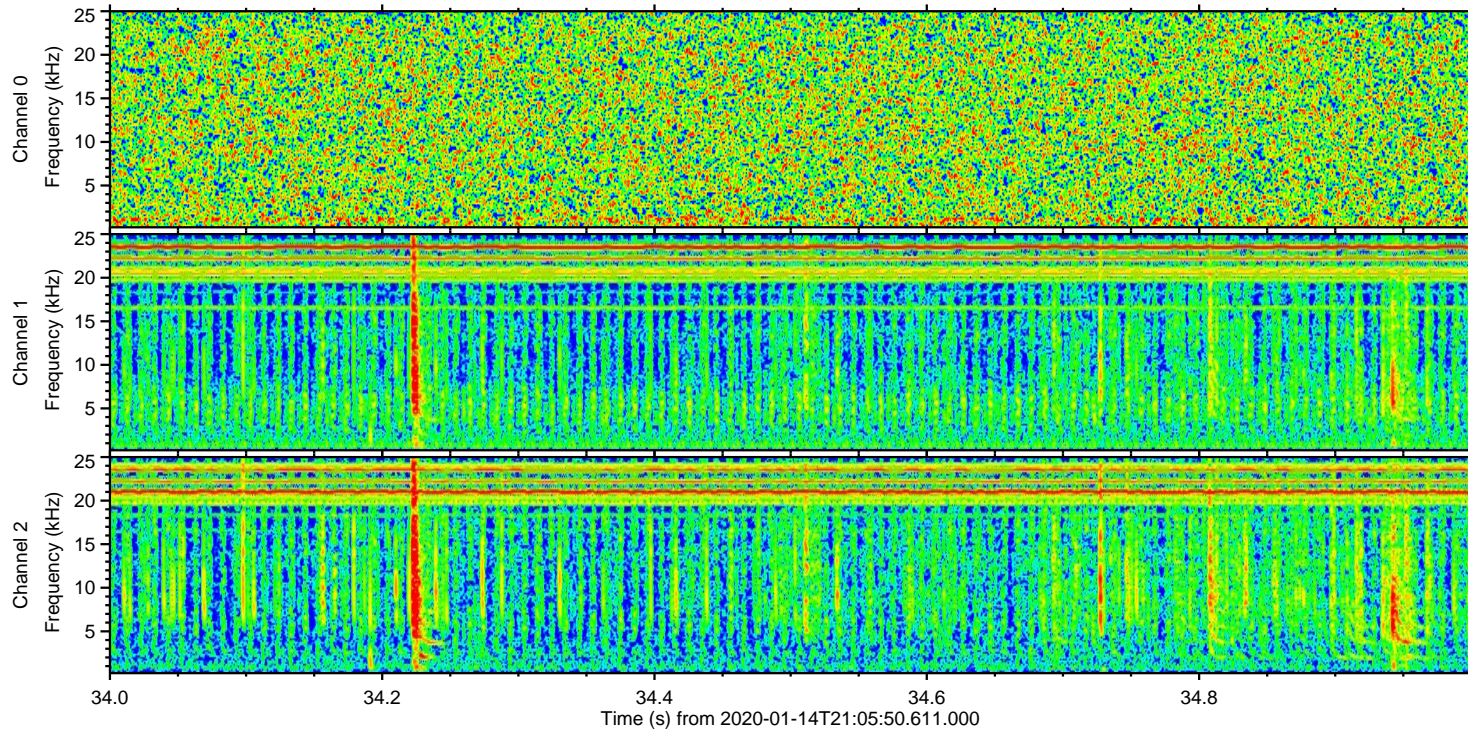
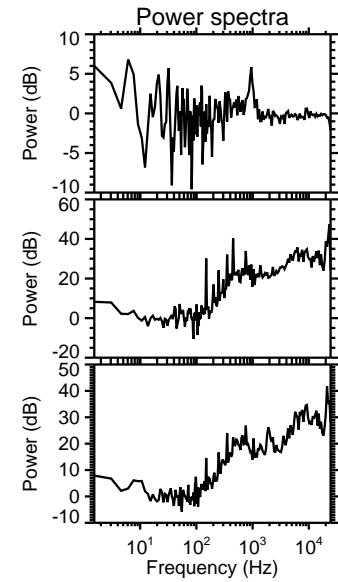
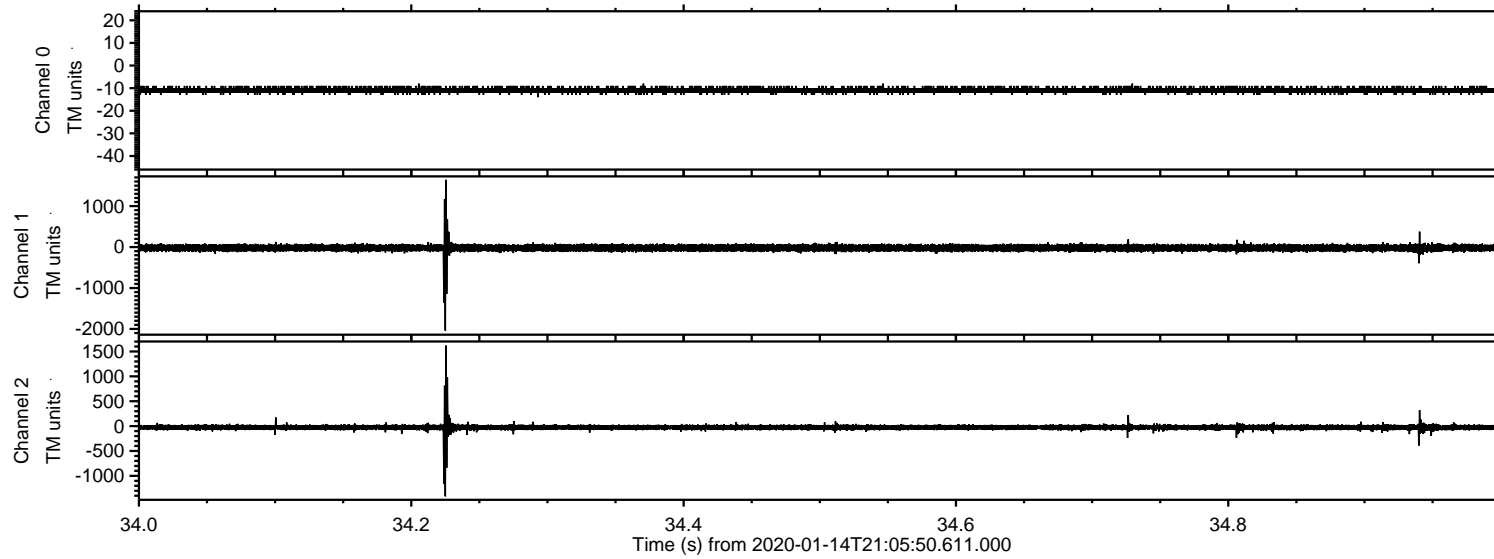



# ELMAVAN 3D WAVEFORMS (Measured data sampled at 50 kHz) 51000 packets of 144 samples from 2020-01-14T21:05:50.611.000. Part 8/147

Processed Tue Jan 14 22:13:14 2020 by ELM ver.2012-10-06 from 001\_\_elm20200114\_210549\_\_dat00.bin

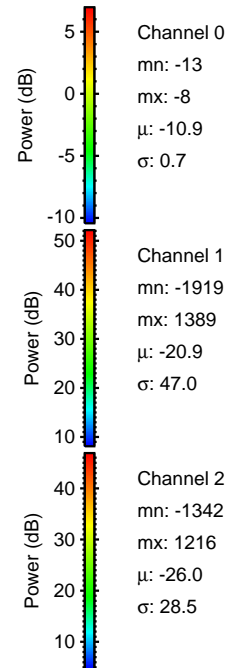
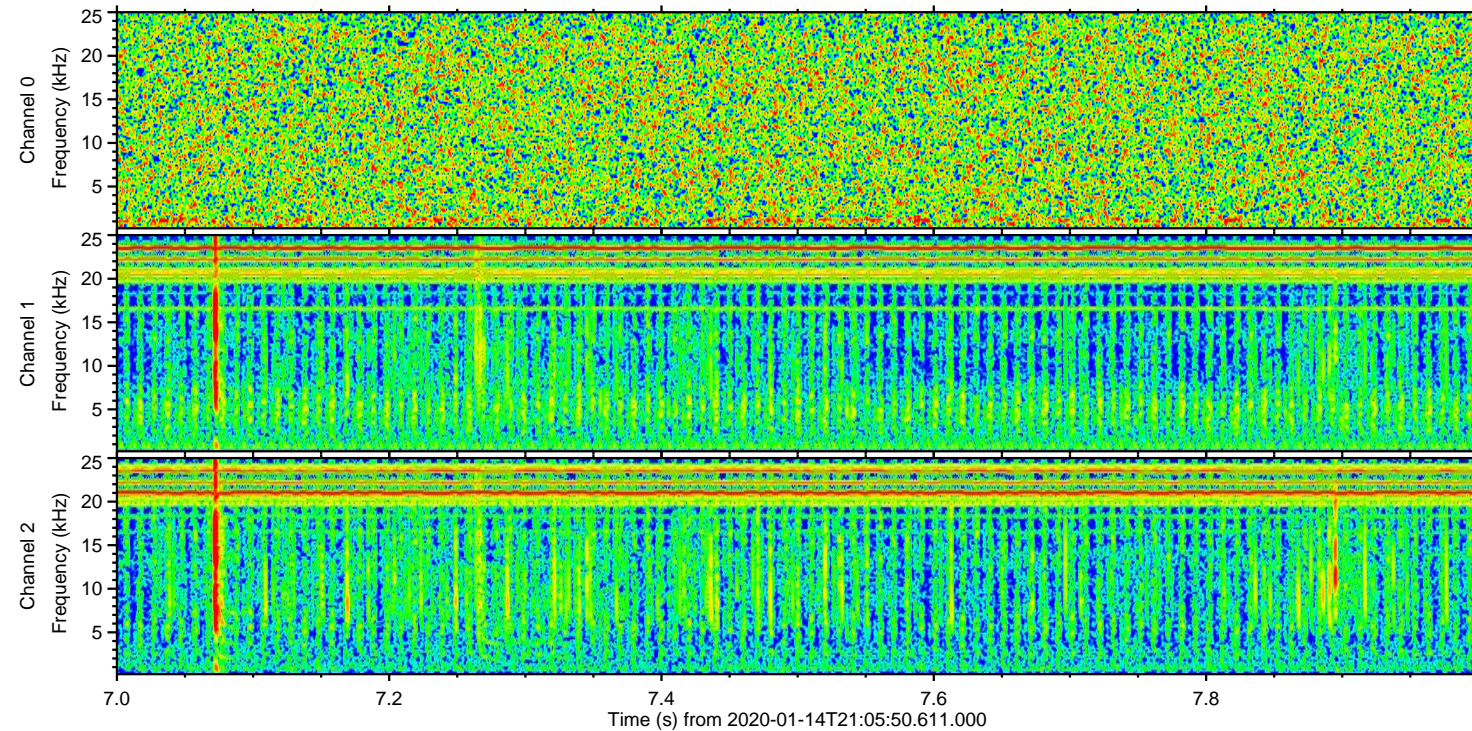
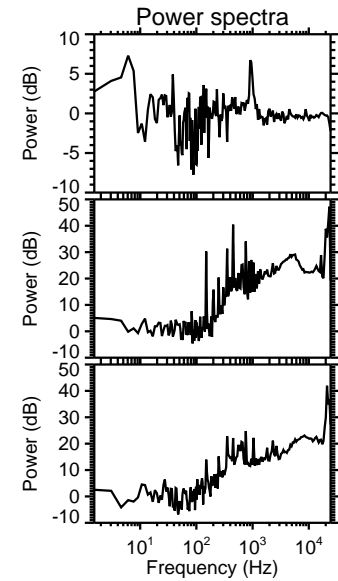
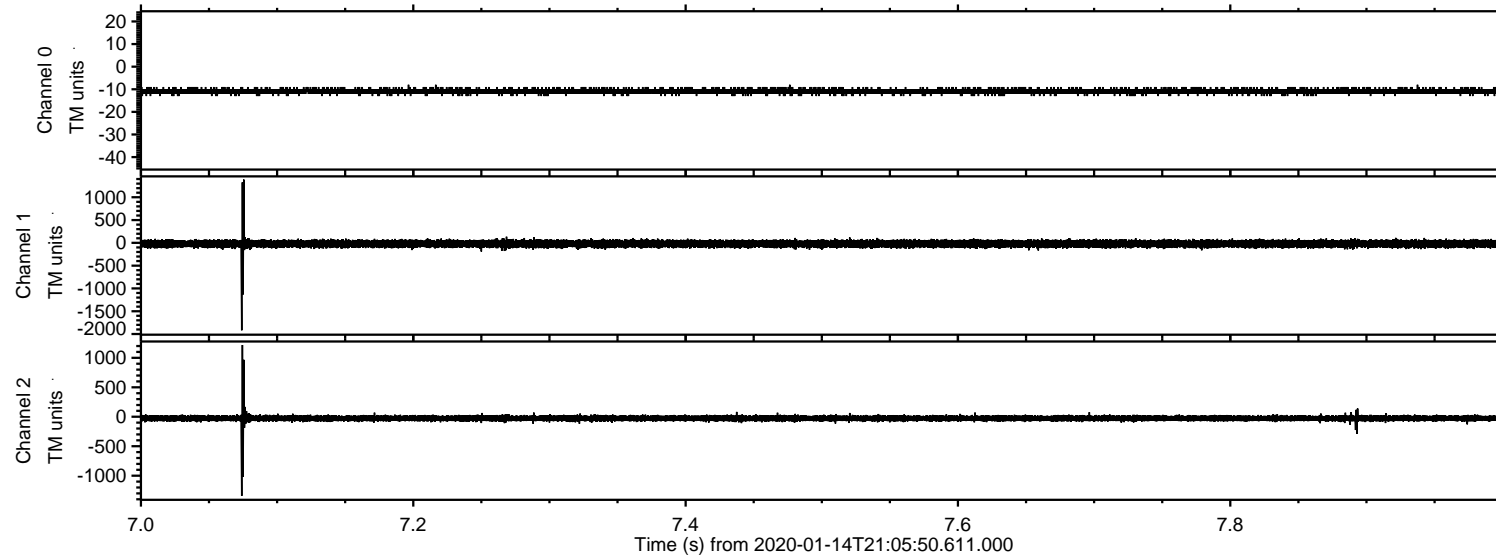



# ELMAVAN 3D WAVEFORMS (Measured data sampled at 50 kHz) 51000 packets of 144 samples from 2020-01-14T21:05:50.611.000. Part 33/147

Processed Tue Jan 14 22:13:15 2020 by ELM ver.2012-10-06 from 001\_\_elm20200114\_210549\_\_dat00.bin

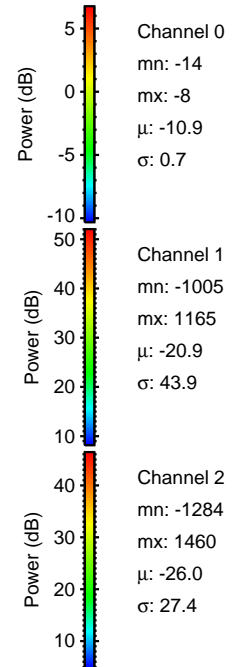
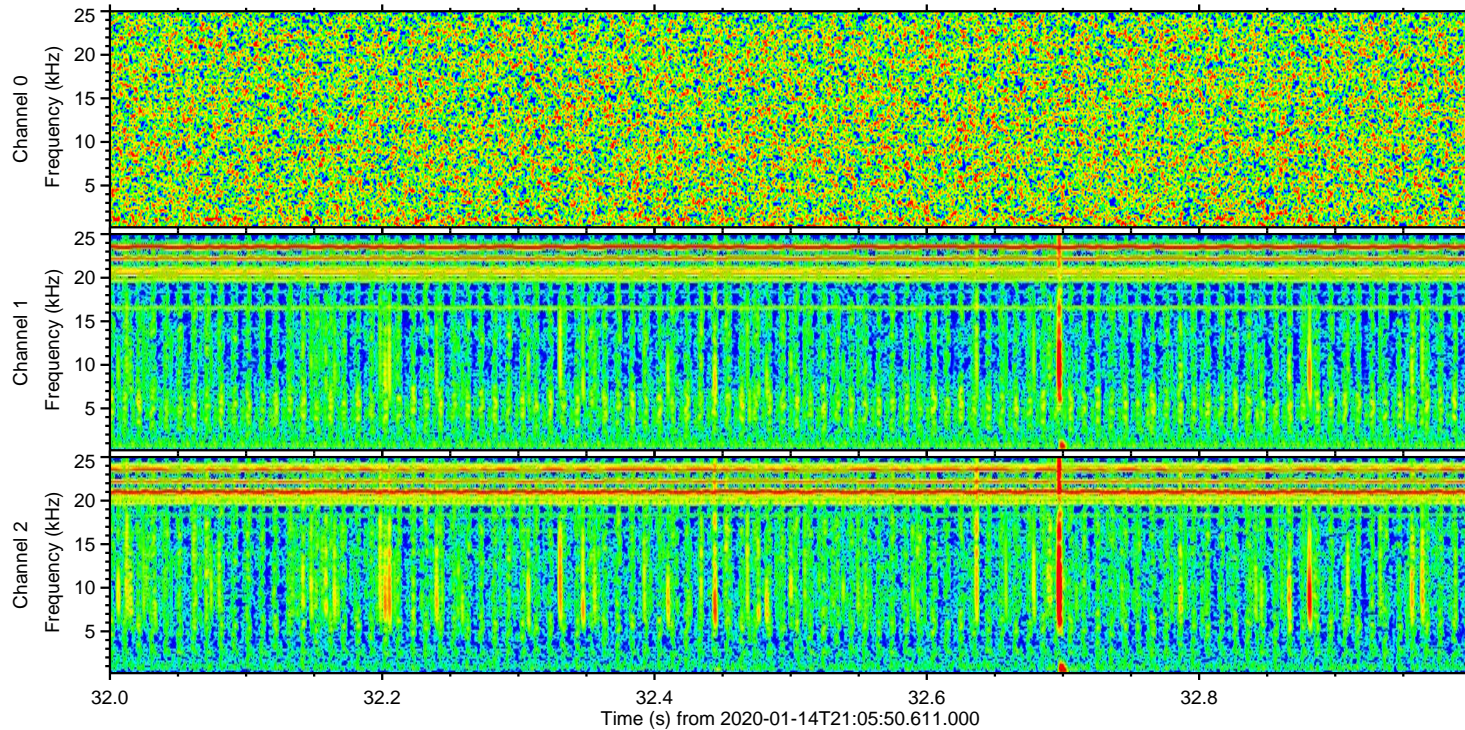
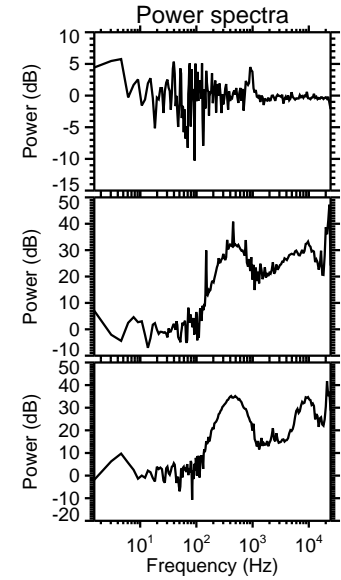
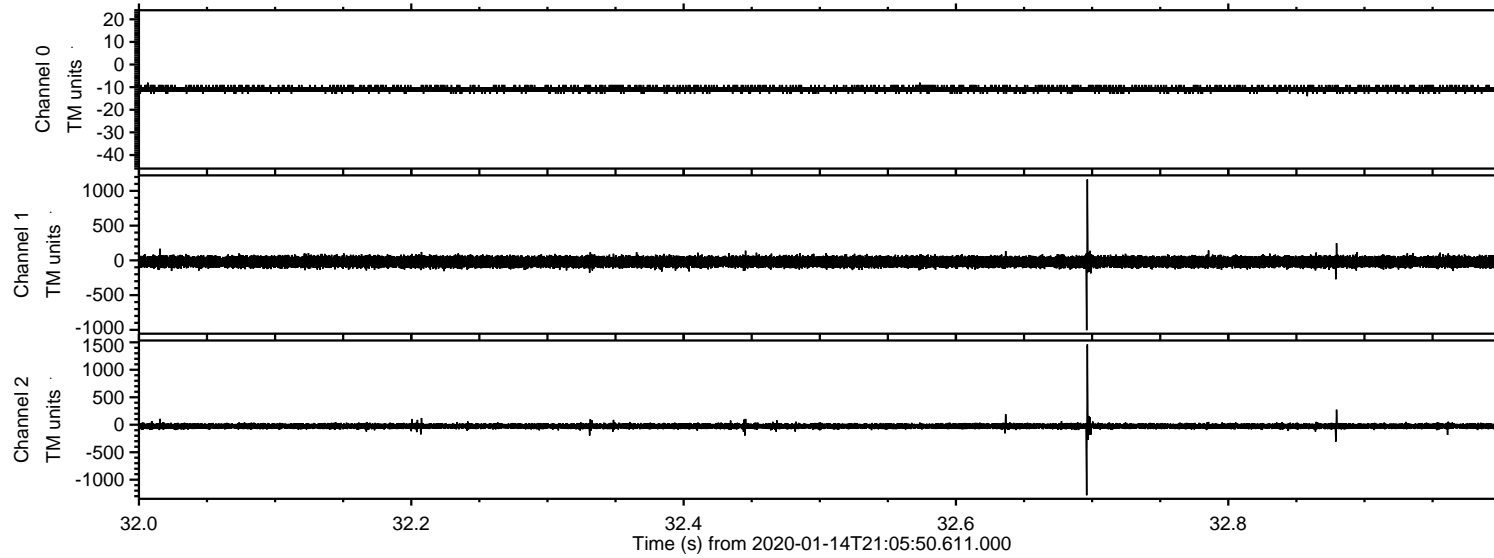



ELMAVAN 3D WAVEFORMS (Measured data sampled at 50 kHz) 51000 packets of 144 samples from 2020-01-14T21:05:50.611.000. Part 102/147

Processed Tue Jan 14 22:13:16 2020 by ELM ver.2012-10-06 from 001\_\_elm20200114\_210549\_\_dat00.bin

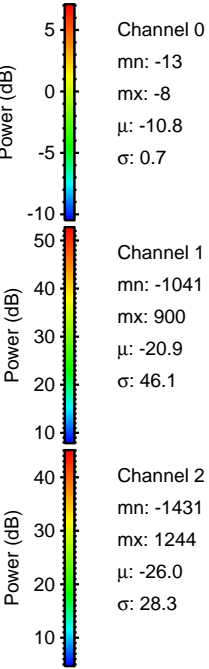
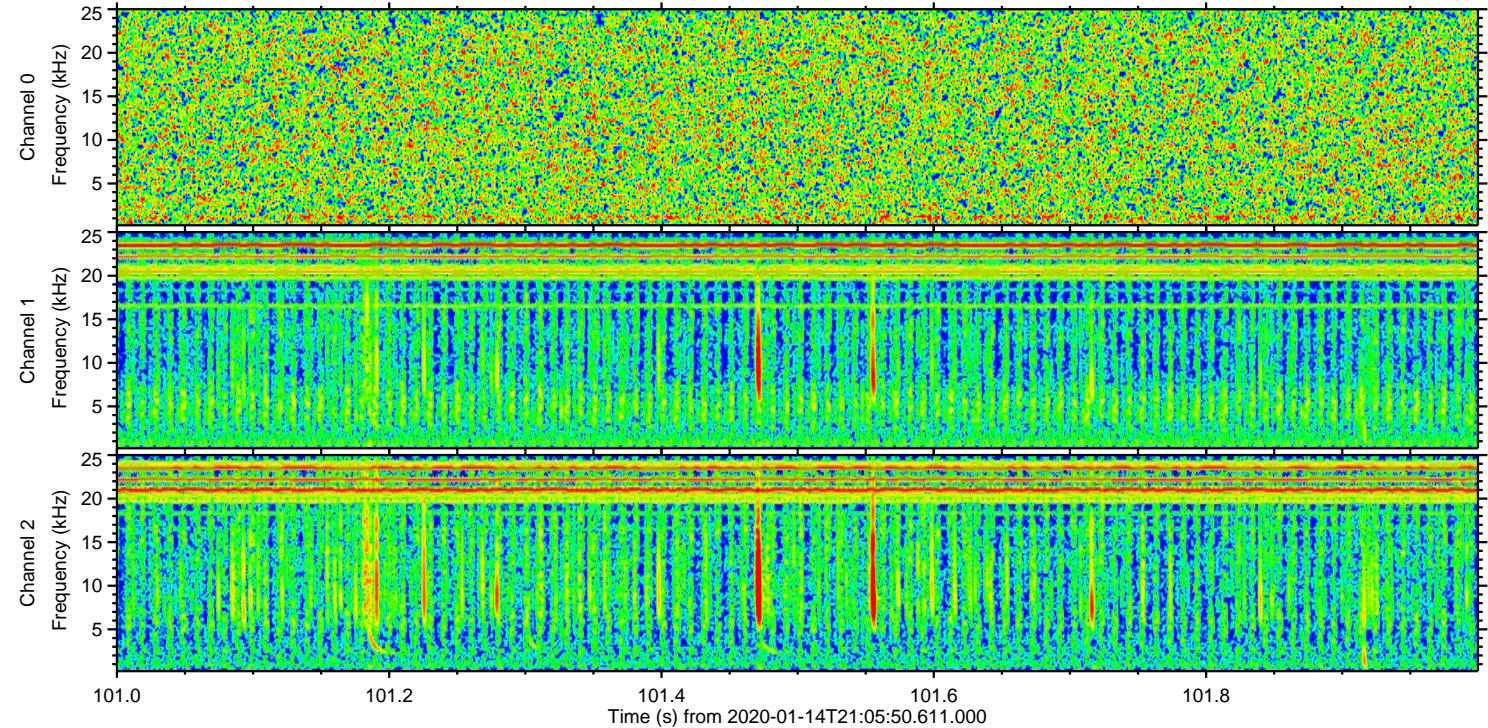
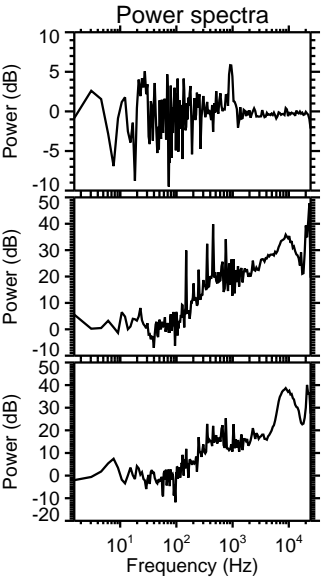
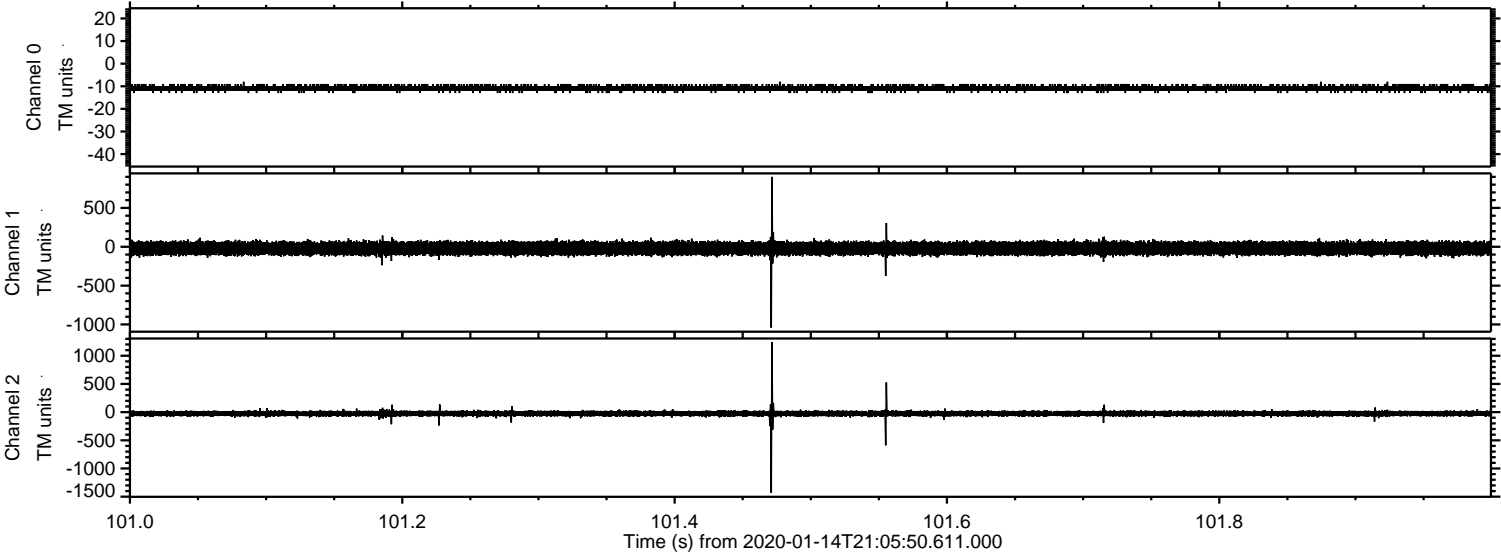

Channel 0  
mn: -13  
mx: -8  
 $\mu$ : -10.8  
 $\sigma$ : 0.7

Channel 1  
mn: -1041  
mx: 900  
 $\mu$ : -20.9  
 $\sigma$ : 46.1

Channel 2  
mn: -1431  
mx: 1244  
 $\mu$ : -26.0  
 $\sigma$ : 28.3



ELMAVAN 3D WAVEFORMS (Measured data sampled at 50 kHz) 51000 packets of 144 samples from 2020-01-14T21:05:50.611.000. Part 117/147

Processed Tue Jan 14 22:13:16 2020 by ELM ver.2012-10-06 from 001\_\_elm20200114\_210549\_\_dat00.bin

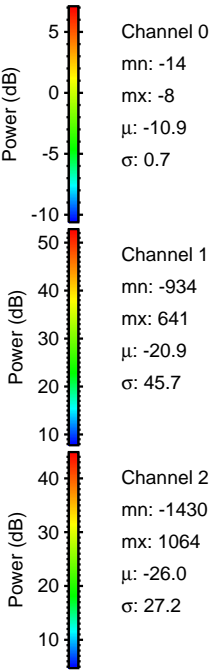
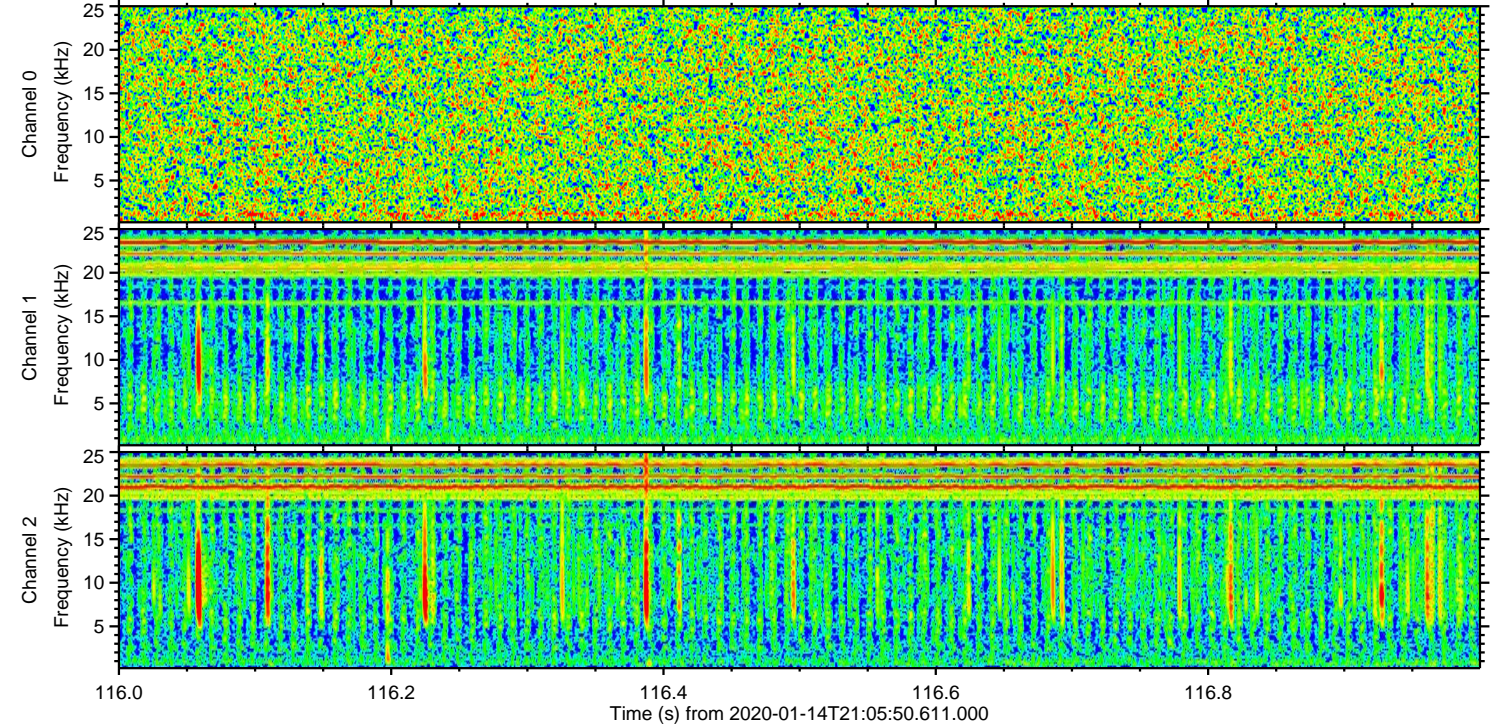
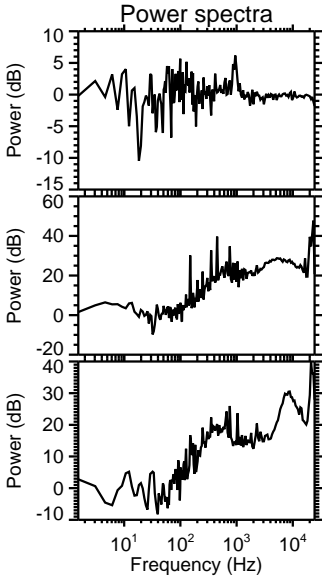
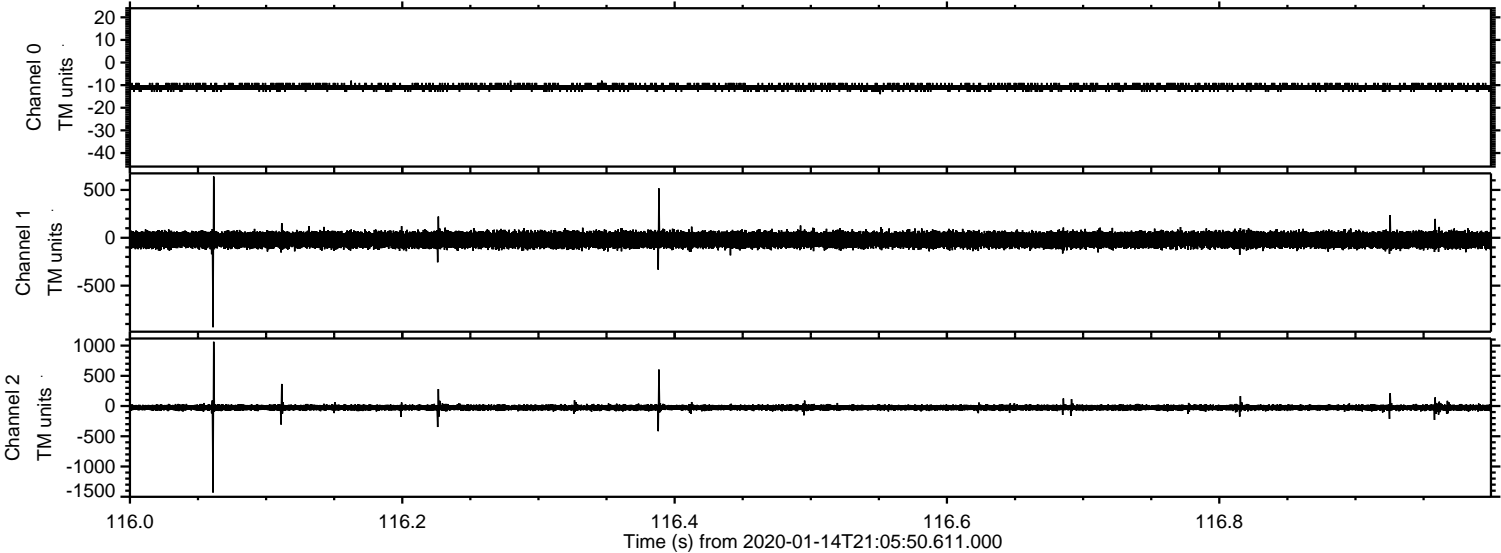



# ELMAVAN 3D WAVEFORMS (Measured data sampled at 50 kHz) 51000 packets of 144 samples from 2020-01-14T21:05:50.611.000. Part 46/147

Processed Tue Jan 14 22:13:17 2020 by ELM ver.2012-10-06 from 001\_\_elm20200114\_210549\_\_dat00.bin

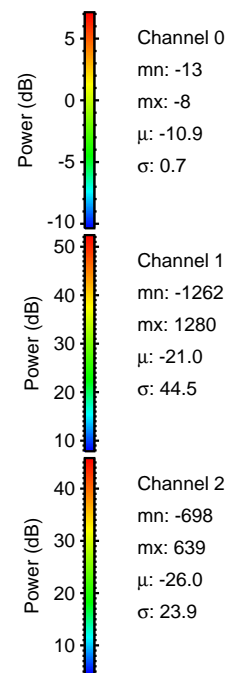
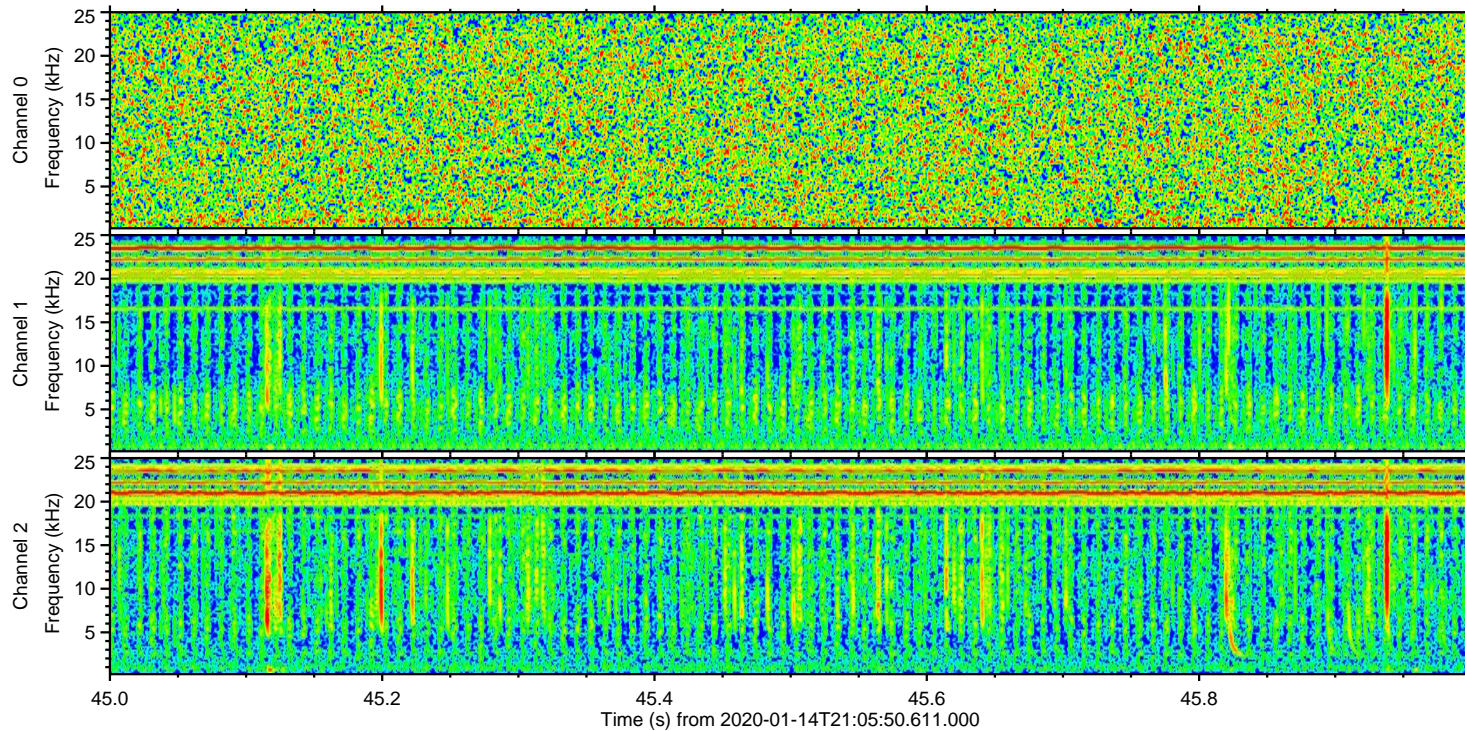
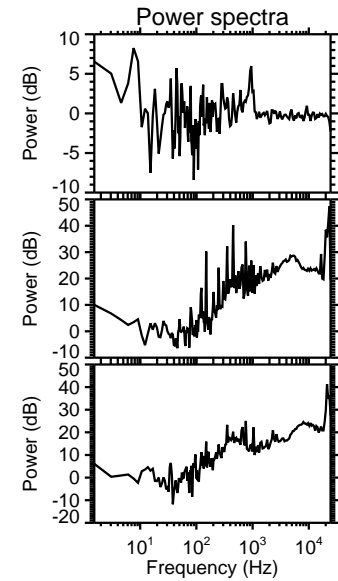
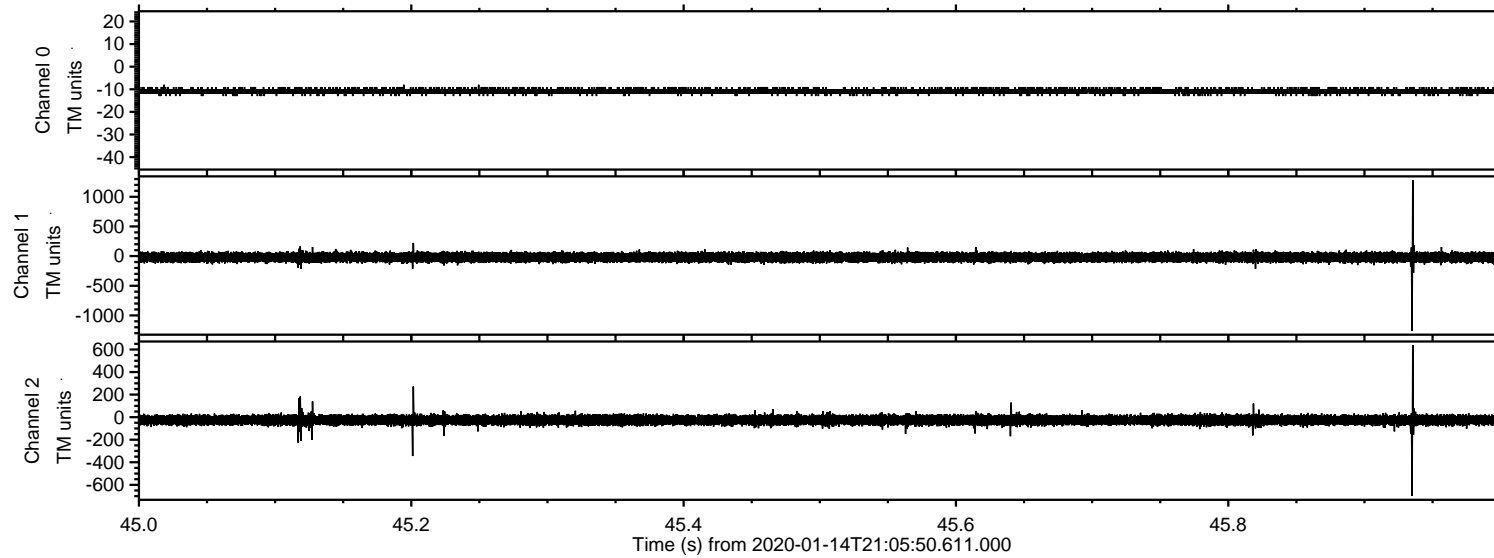



ELMAVAN 3D WAVEFORMS (Measured data sampled at 50 kHz) 51000 packets of 144 samples from 2020-01-14T21:05:50.611.000. Part 116/147

Processed Tue Jan 14 22:13:18 2020 by ELM ver.2012-10-06 from 001\_\_elm20200114\_210549\_\_dat00.bin

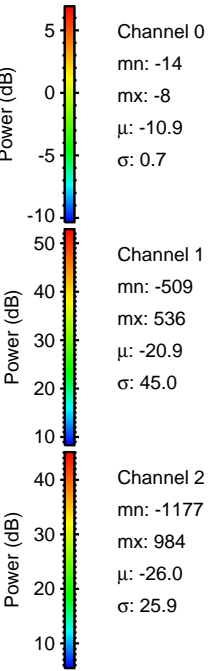
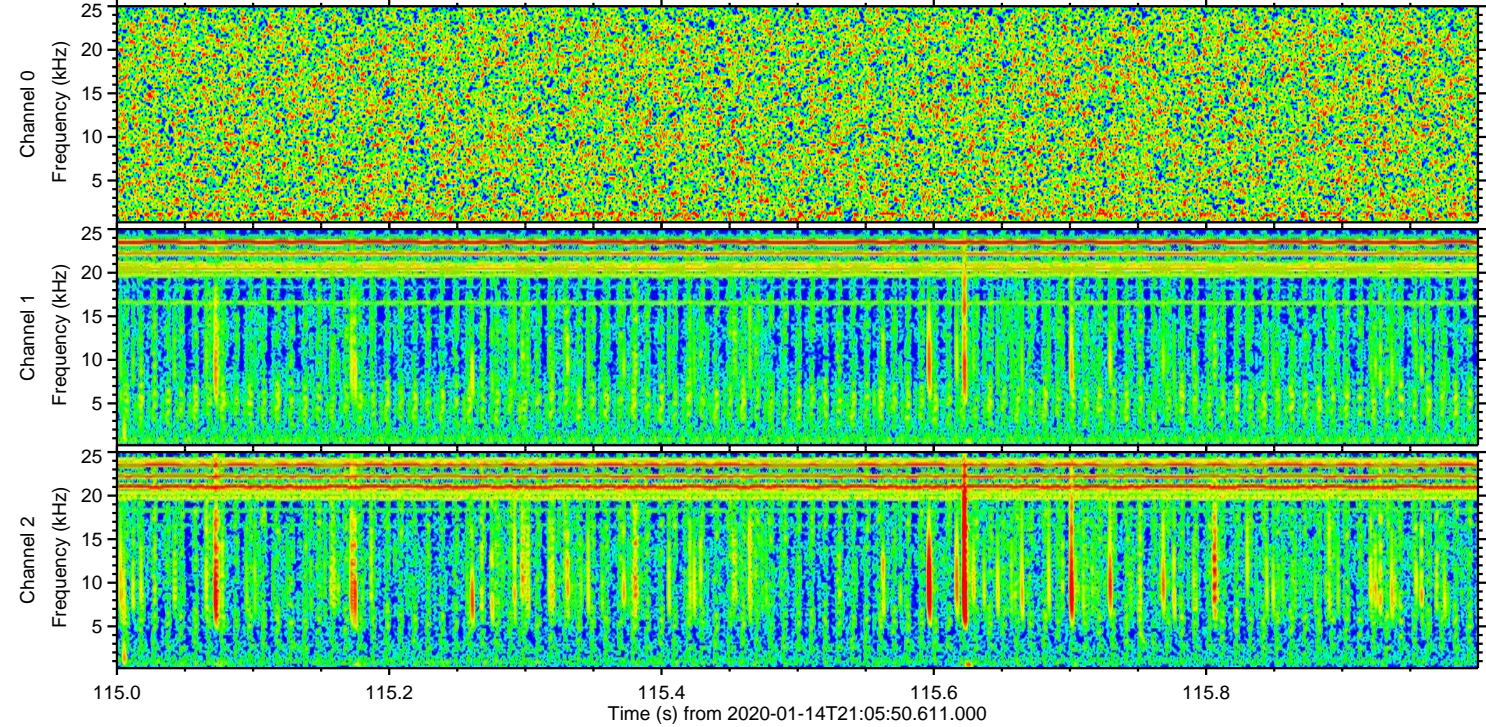
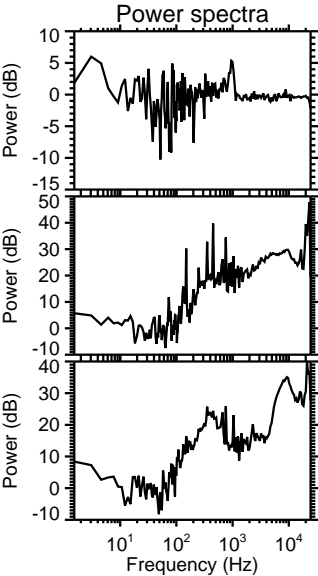
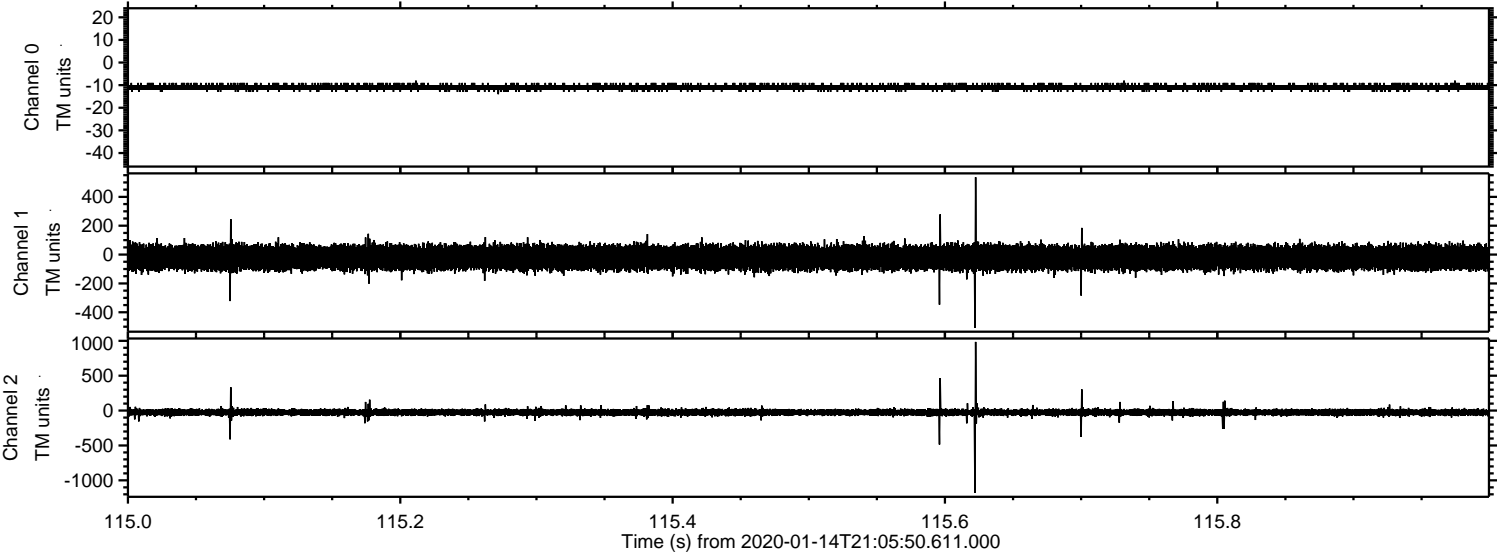



ELMAVAN 3D WAVEFORMS (Measured data sampled at 50 kHz) 51000 packets of 144 samples from 2020-01-14T21:05:50.611.000. Part 99/147

Processed Tue Jan 14 22:13:19 2020 by ELM ver.2012-10-06 from 001\_\_elm20200114\_210549\_\_dat00.bin

