

# ELMAVAN 3D WAVEFORMS (Measured data sampled at 50 kHz) 51000 packets of 144 samples from 2020-01-14T12:20:29.851.999.

Processed Tue Jan 14 13:28:29 2020 by ELM ver.2012-10-06 from 001\_\_elm20200114\_122028\_\_dat00.bin

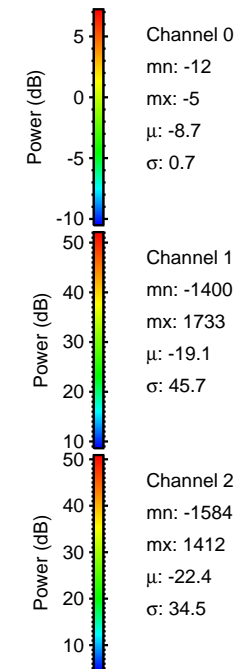

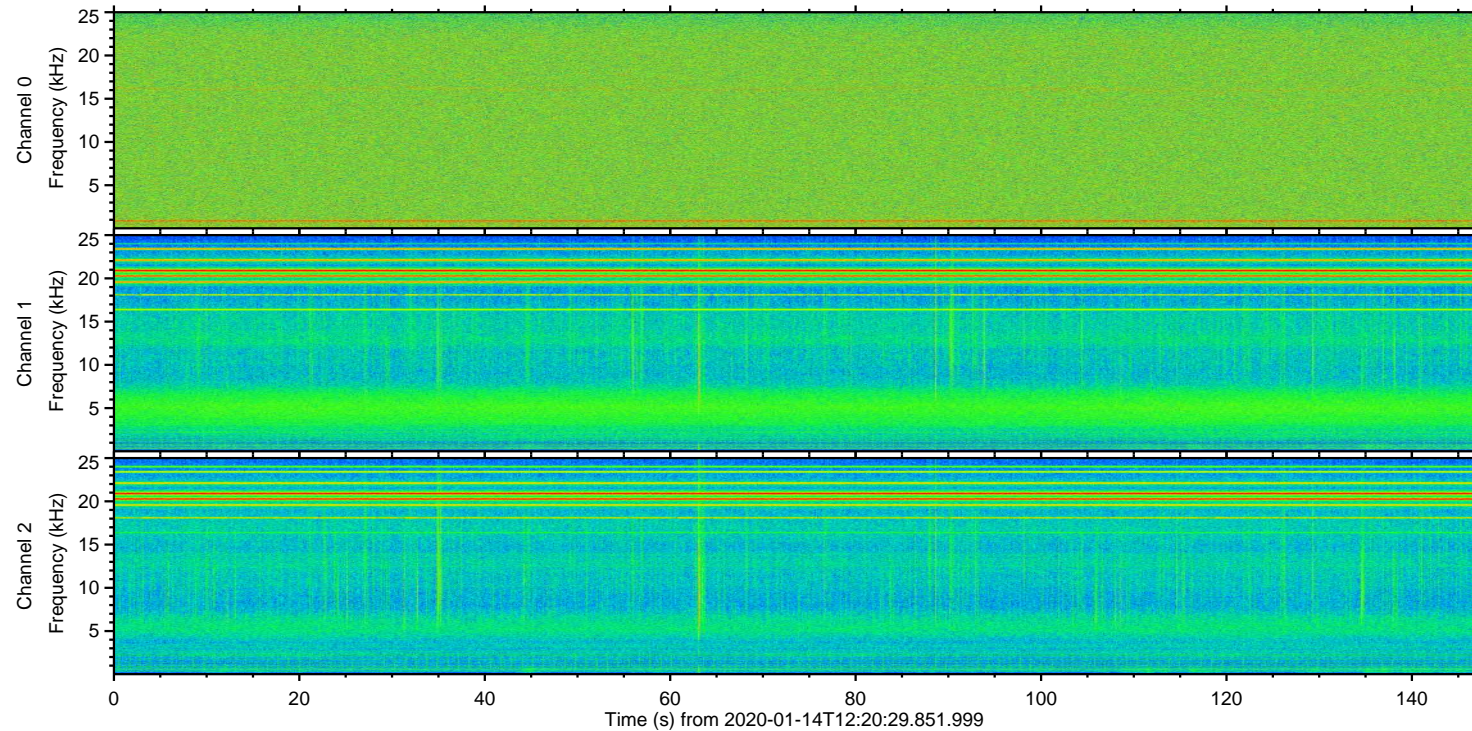
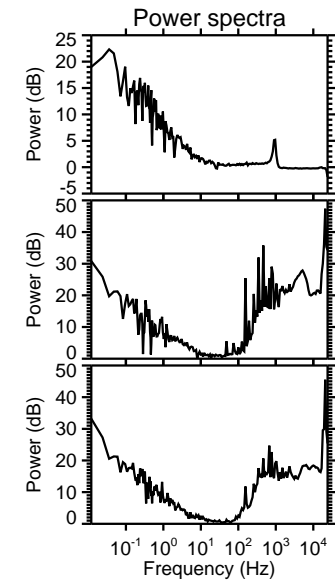
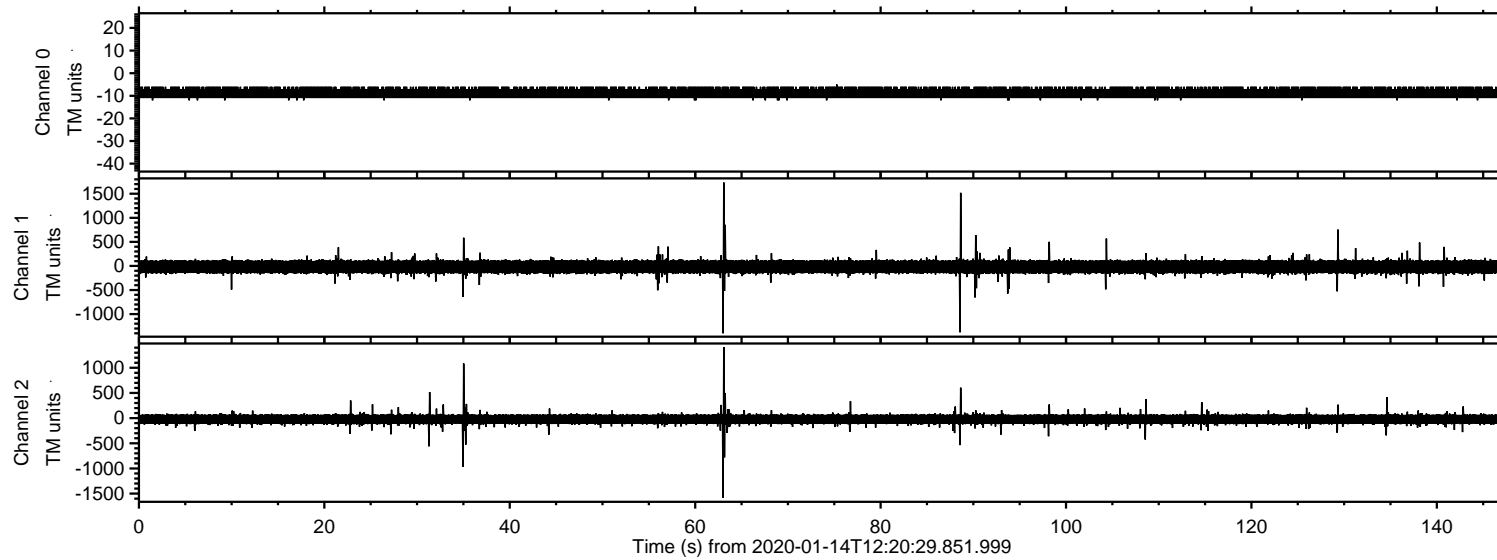

# ELMAVAN 3D WAVEFORMS (Measured data sampled at 50 kHz) 51000 packets of 144 samples from 2020-01-14T12:20:29.851.999. Part 64/147

Processed Tue Jan 14 13:28:40 2020 by ELM ver.2012-10-06 from 001\_\_elm20200114\_122028\_\_dat00.bin

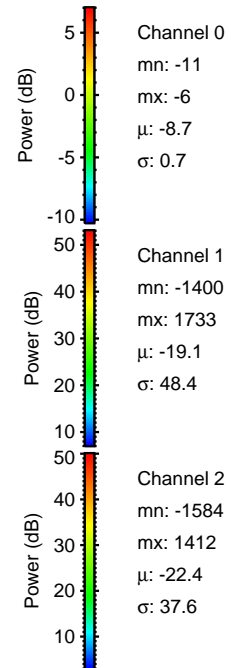
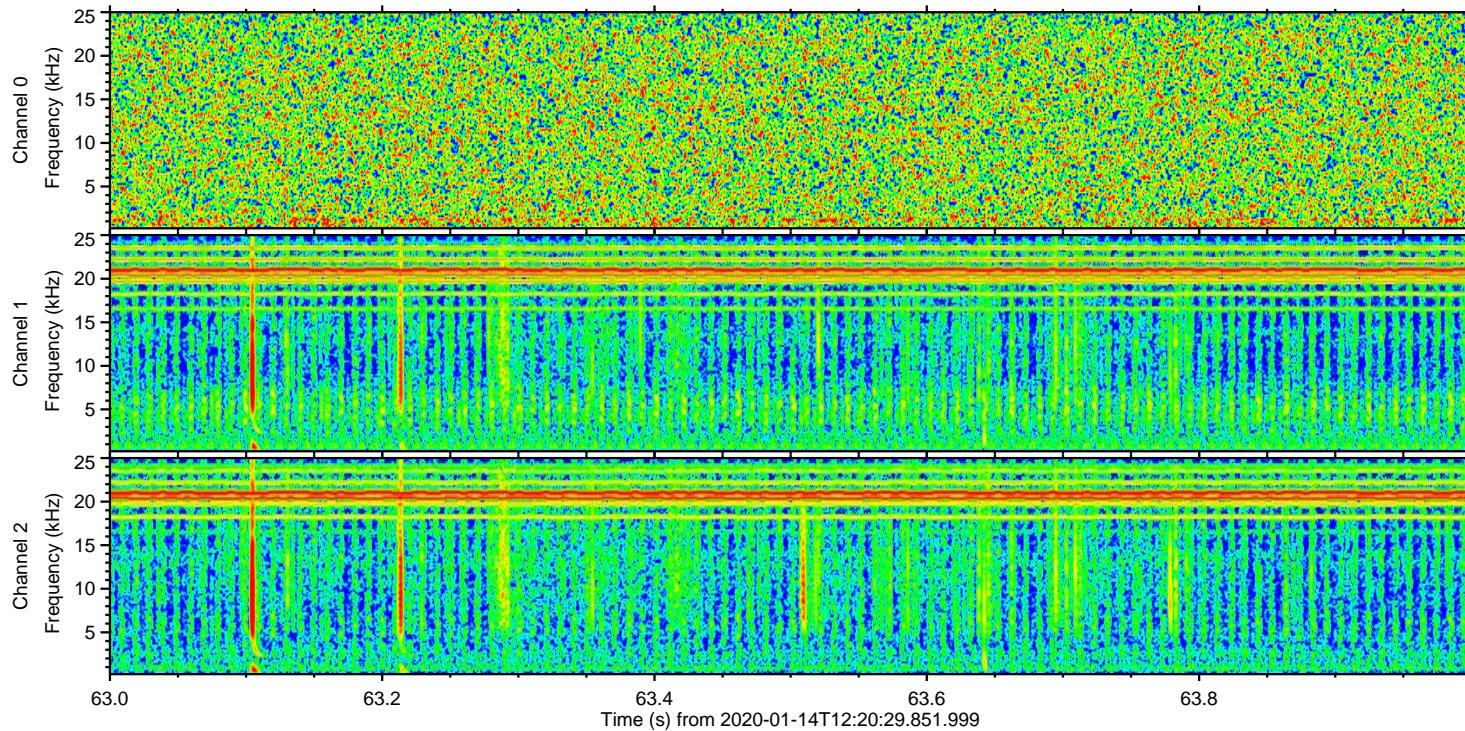
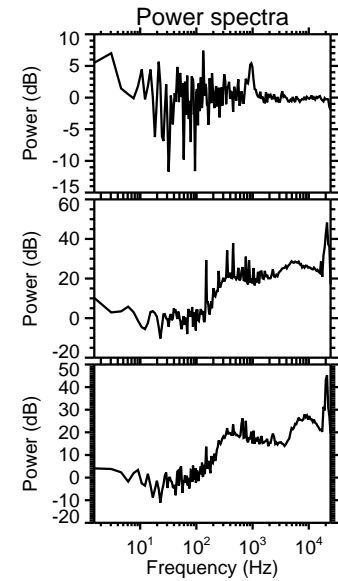
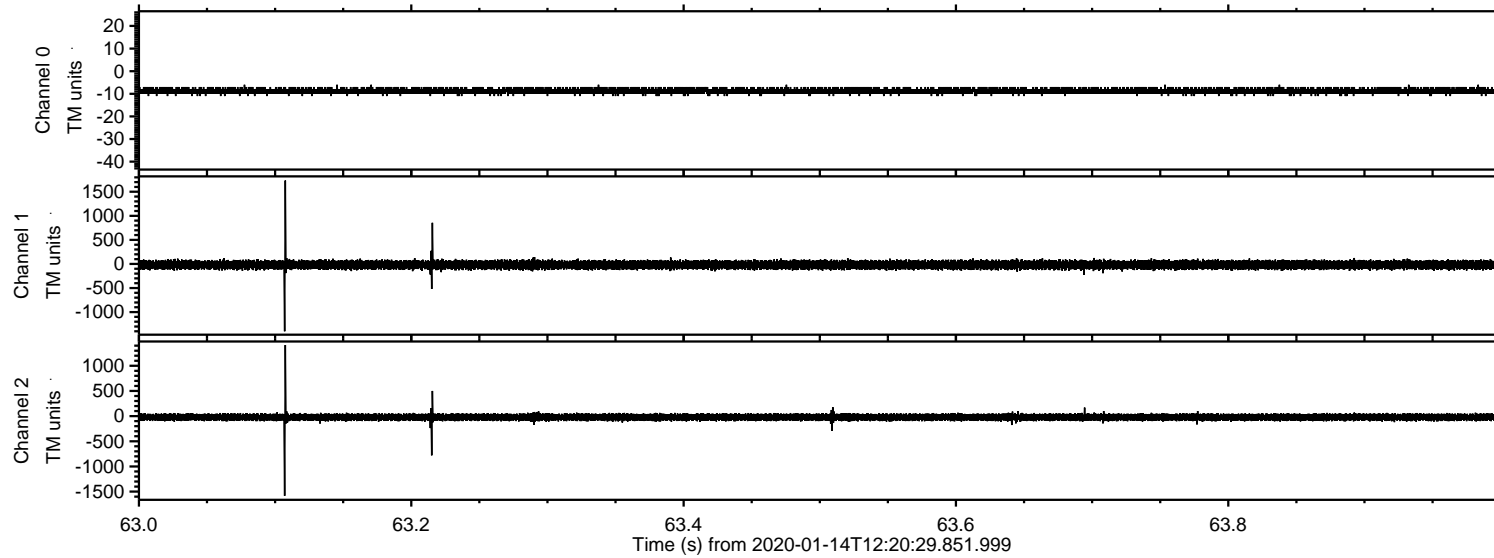

Channel 0  
mn: -11  
mx: -6  
 $\mu$ : -8.7  
 $\sigma$ : 0.7

Channel 1  
mn: -1400  
mx: 1733  
 $\mu$ : -19.1  
 $\sigma$ : 48.4

Channel 2  
mn: -1584  
mx: 1412  
 $\mu$ : -22.4  
 $\sigma$ : 37.6



# ELMAVAN 3D WAVEFORMS (Measured data sampled at 50 kHz) 51000 packets of 144 samples from 2020-01-14T12:20:29.851.999. Part 89/147

Processed Tue Jan 14 13:28:41 2020 by ELM ver.2012-10-06 from 001\_\_elm20200114\_122028\_\_dat00.bin

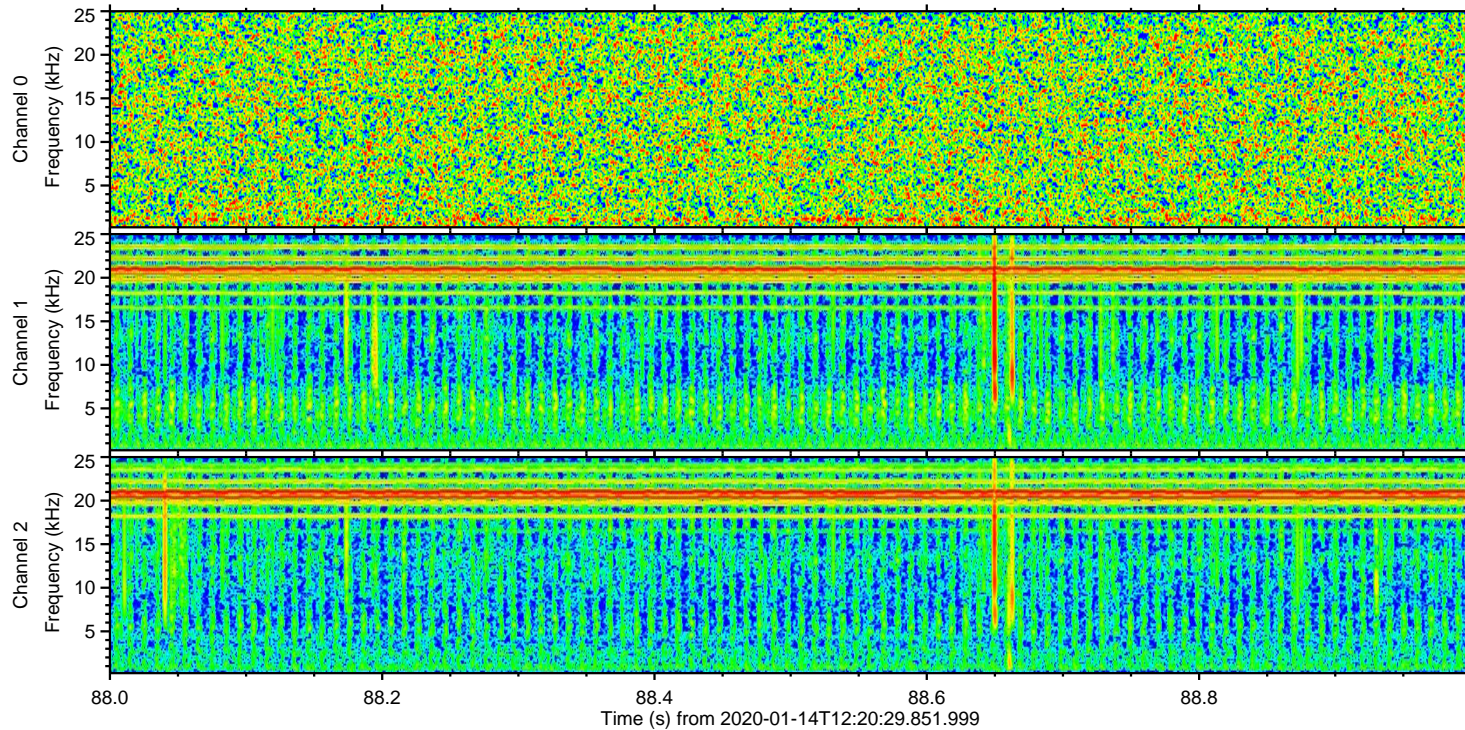
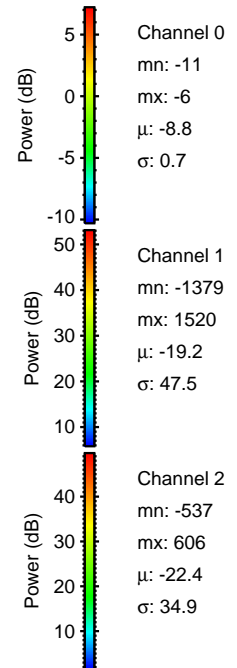
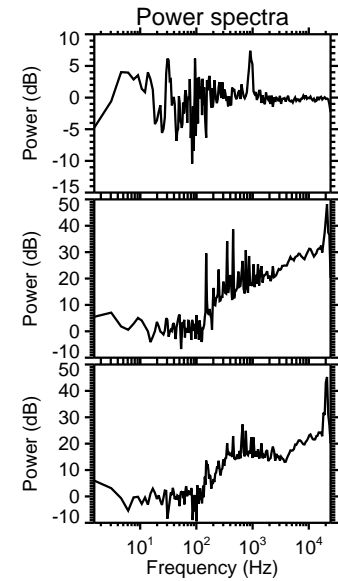
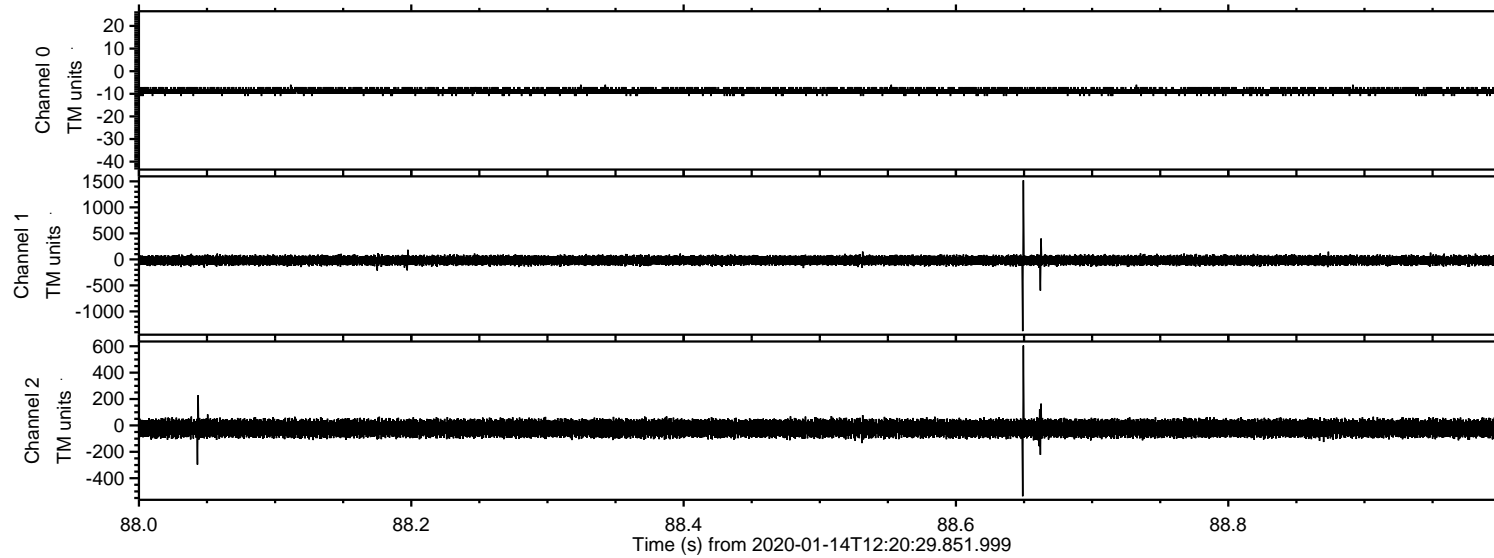



# ELMAVAN 3D WAVEFORMS (Measured data sampled at 50 kHz) 51000 packets of 144 samples from 2020-01-14T12:20:29.851.999. Part 35/147

Processed Tue Jan 14 13:28:42 2020 by ELM ver.2012-10-06 from 001\_\_elm20200114\_122028\_\_dat00.bin

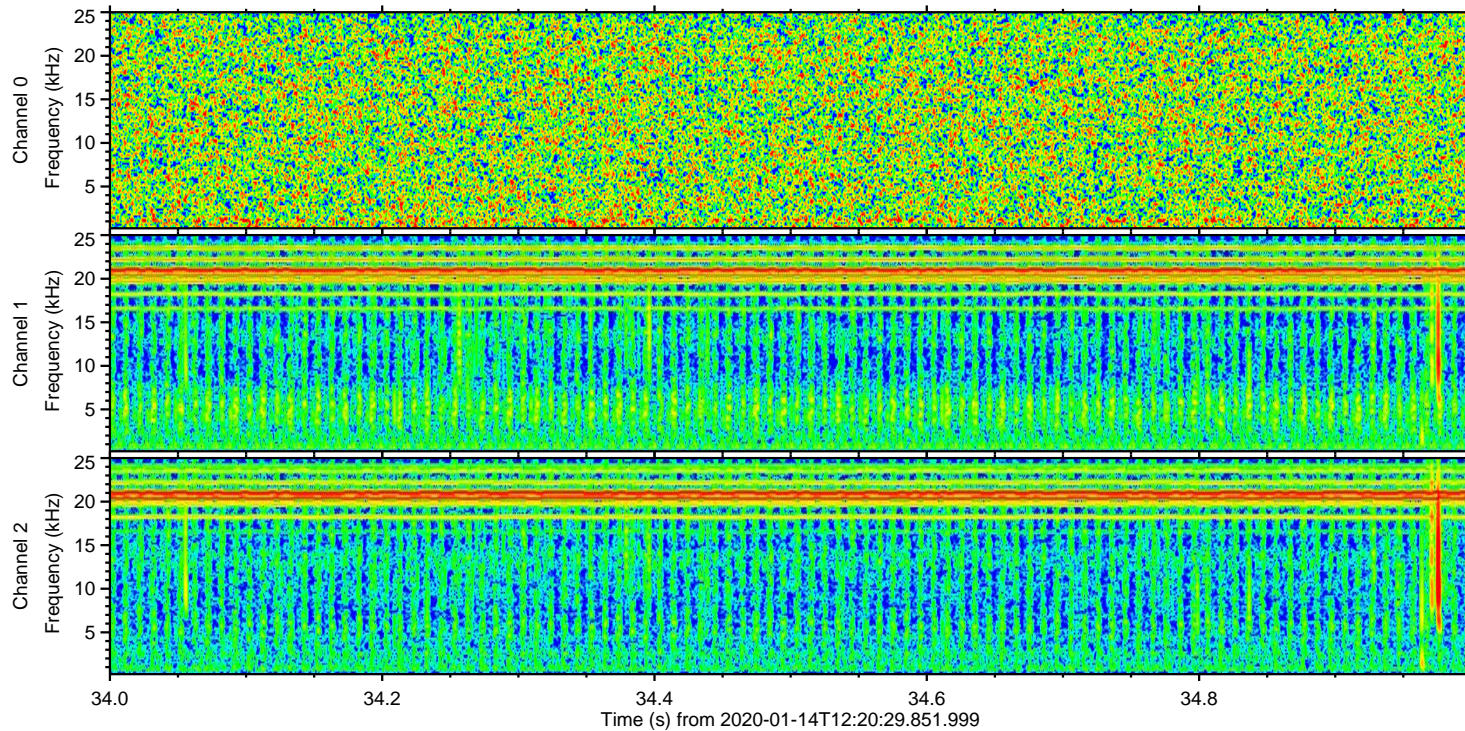
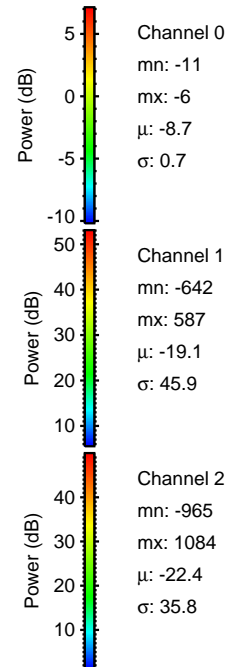
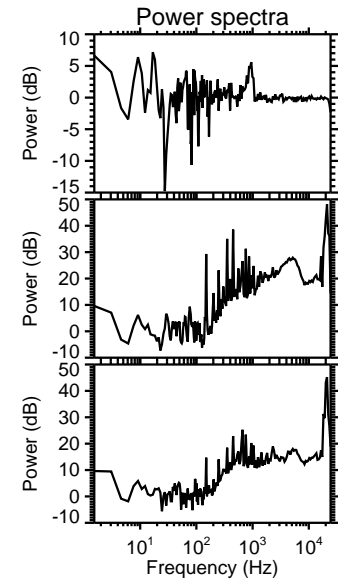
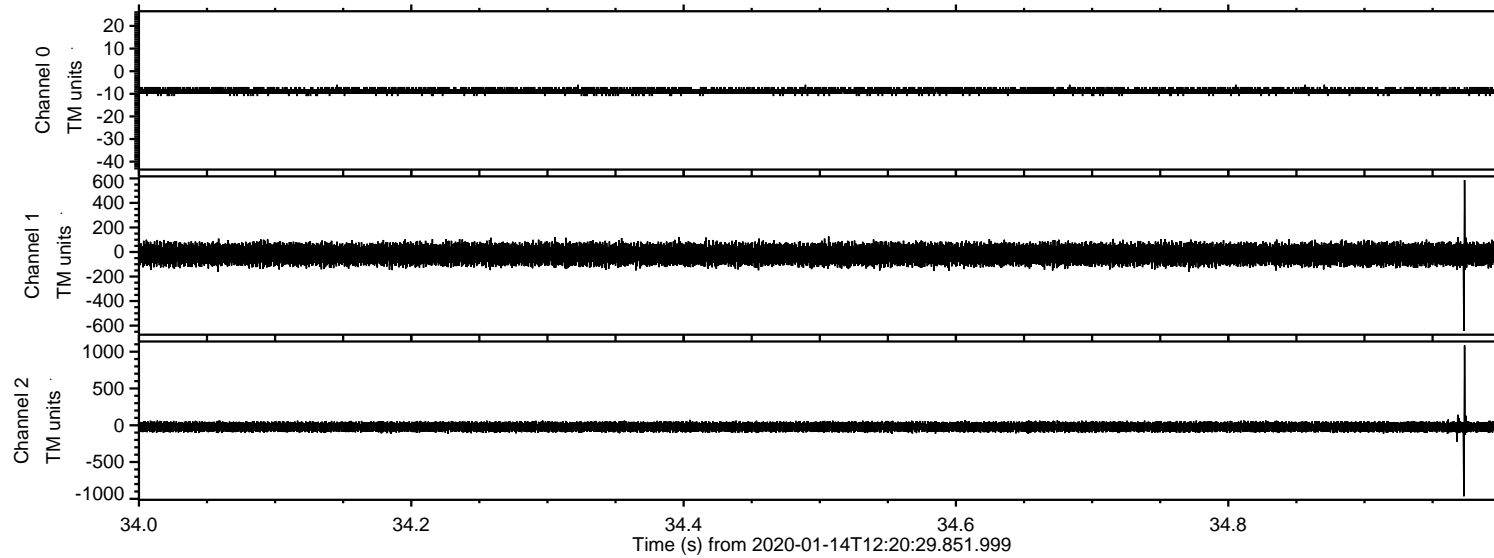



ELMAVAN 3D WAVEFORMS (Measured data sampled at 50 kHz) 51000 packets of 144 samples from 2020-01-14T12:20:29.851.999. Part 130/147

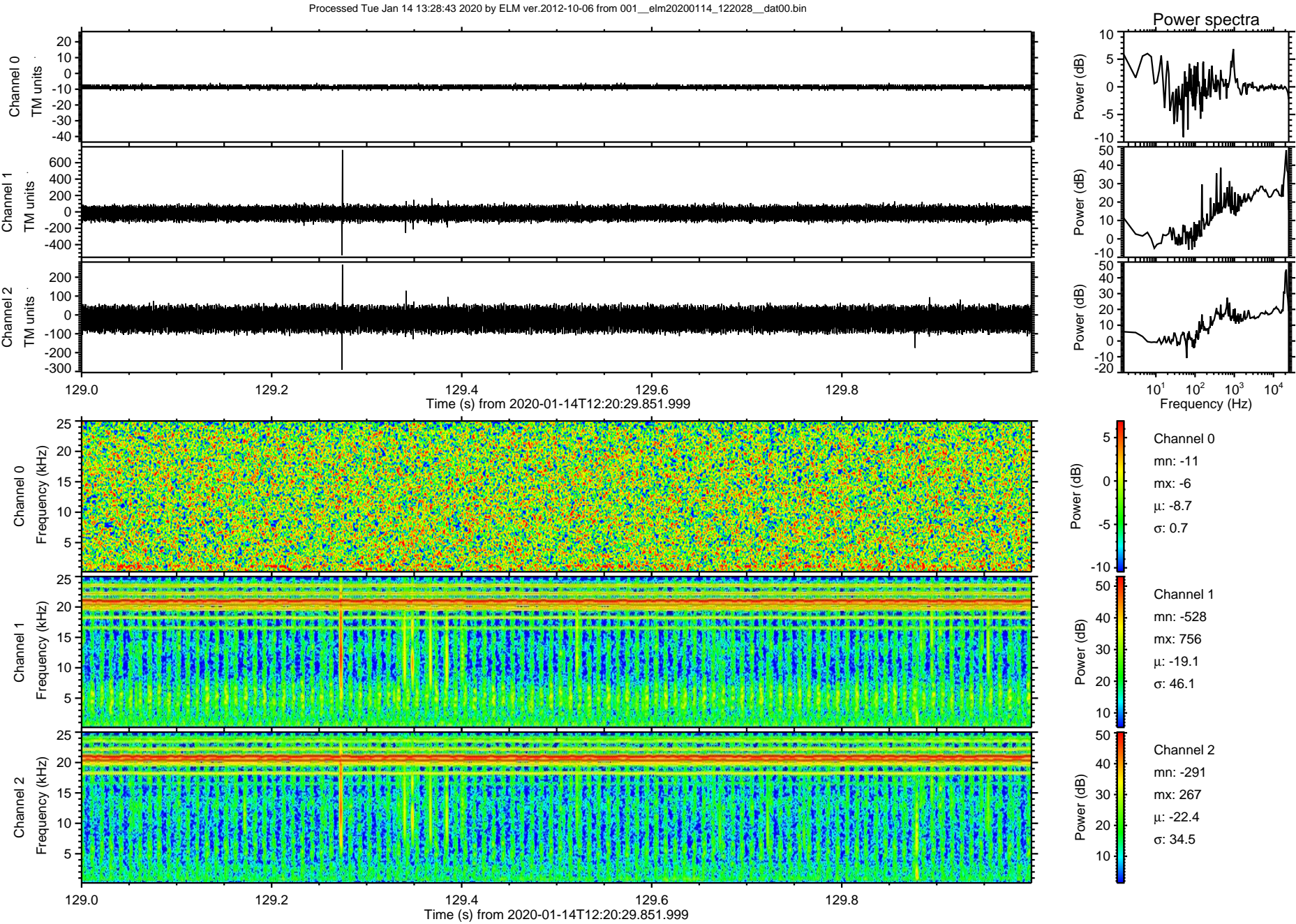



# ELMAVAN 3D WAVEFORMS (Measured data sampled at 50 kHz) 51000 packets of 144 samples from 2020-01-14T12:20:29.851.999. Part 91/147

Processed Tue Jan 14 13:28:44 2020 by ELM ver.2012-10-06 from 001\_\_elm20200114\_122028\_\_dat00.bin

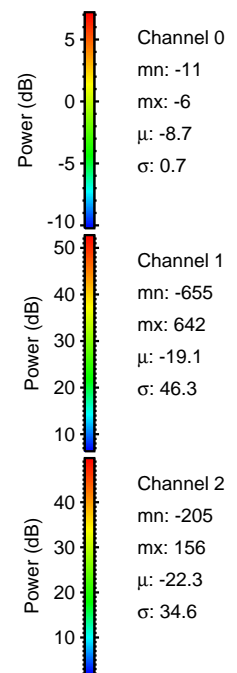
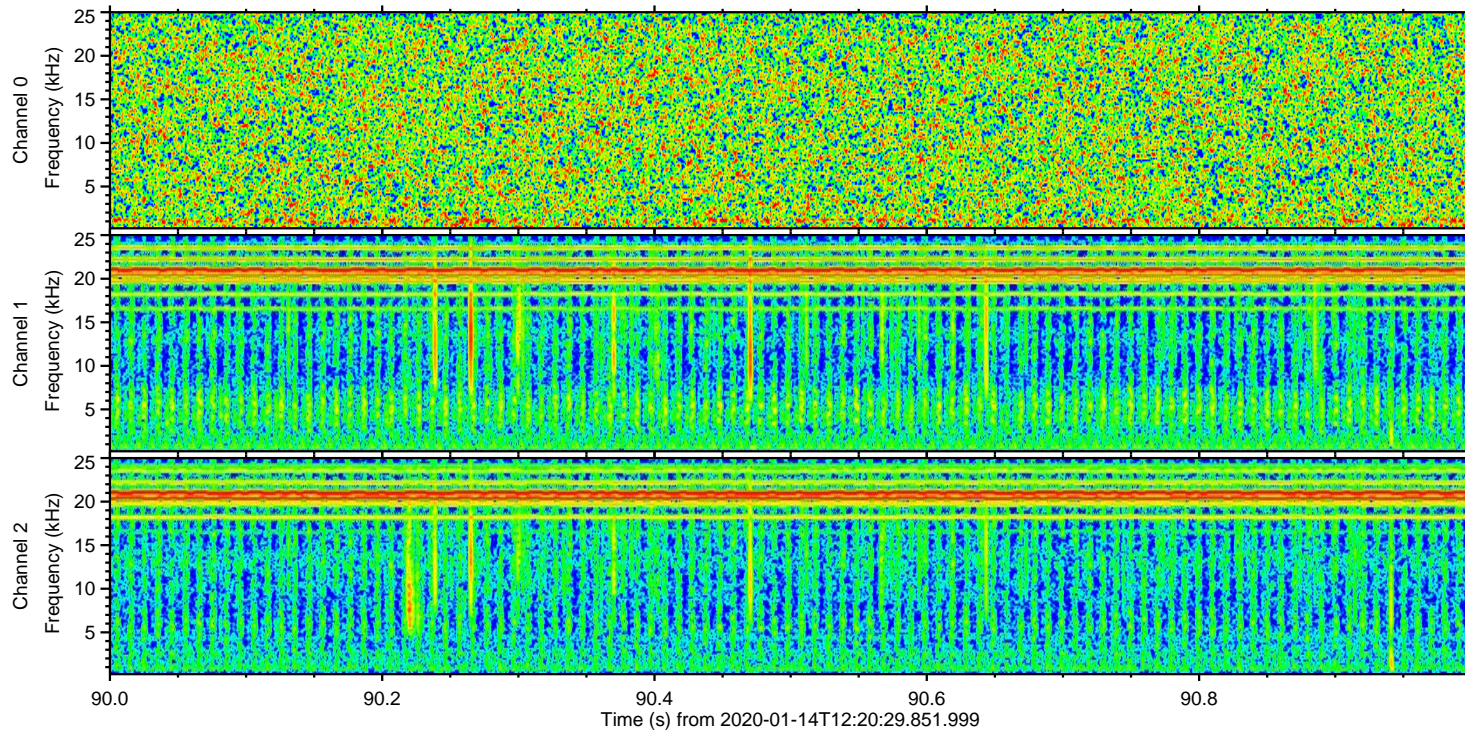
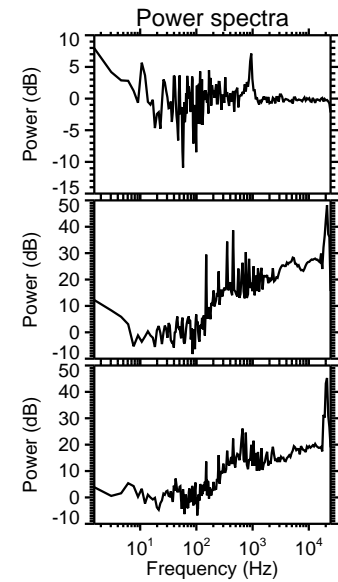
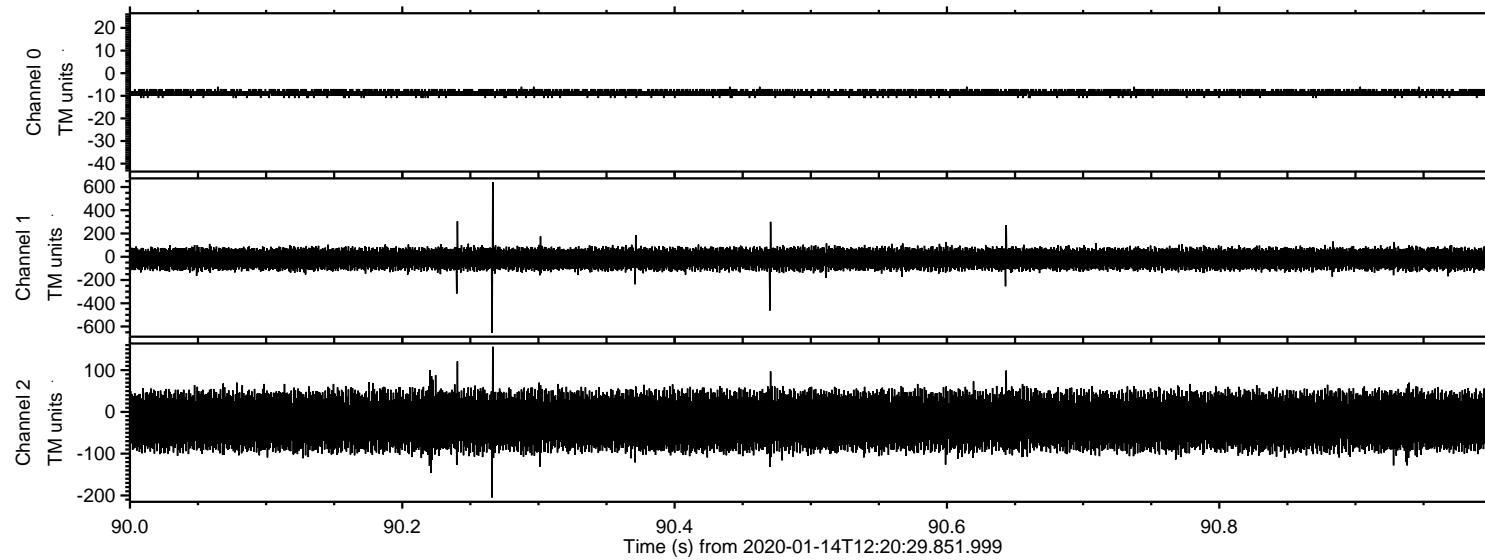



# ELMAVAN 3D WAVEFORMS (Measured data sampled at 50 kHz) 51000 packets of 144 samples from 2020-01-14T12:20:29.851.999. Part 94/147

Processed Tue Jan 14 13:28:45 2020 by ELM ver.2012-10-06 from 001\_\_elm20200114\_122028\_\_dat00.bin

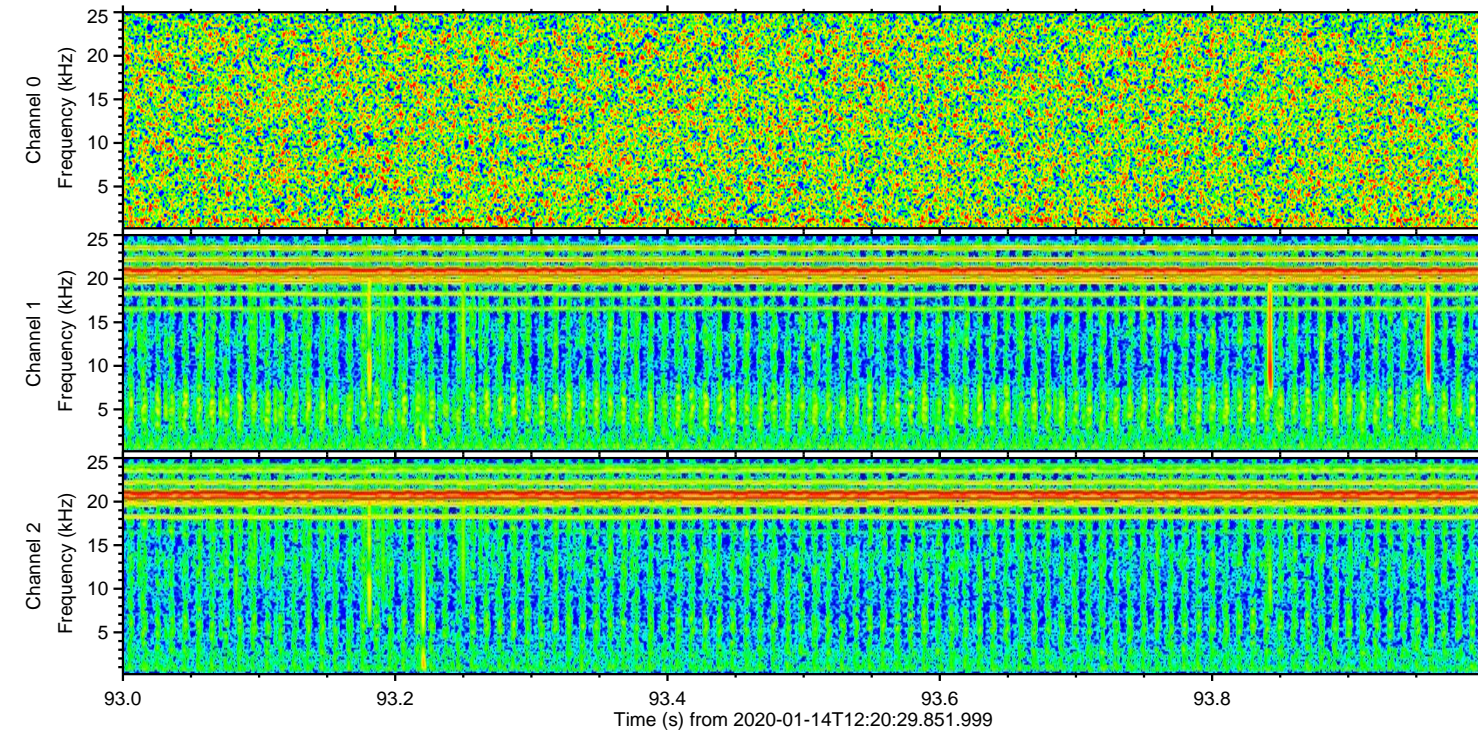
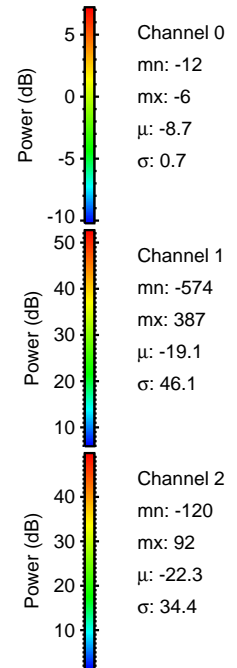
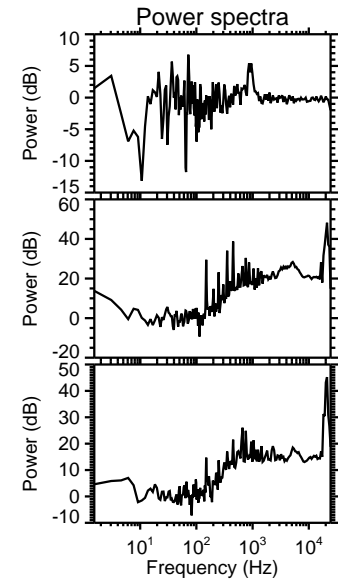
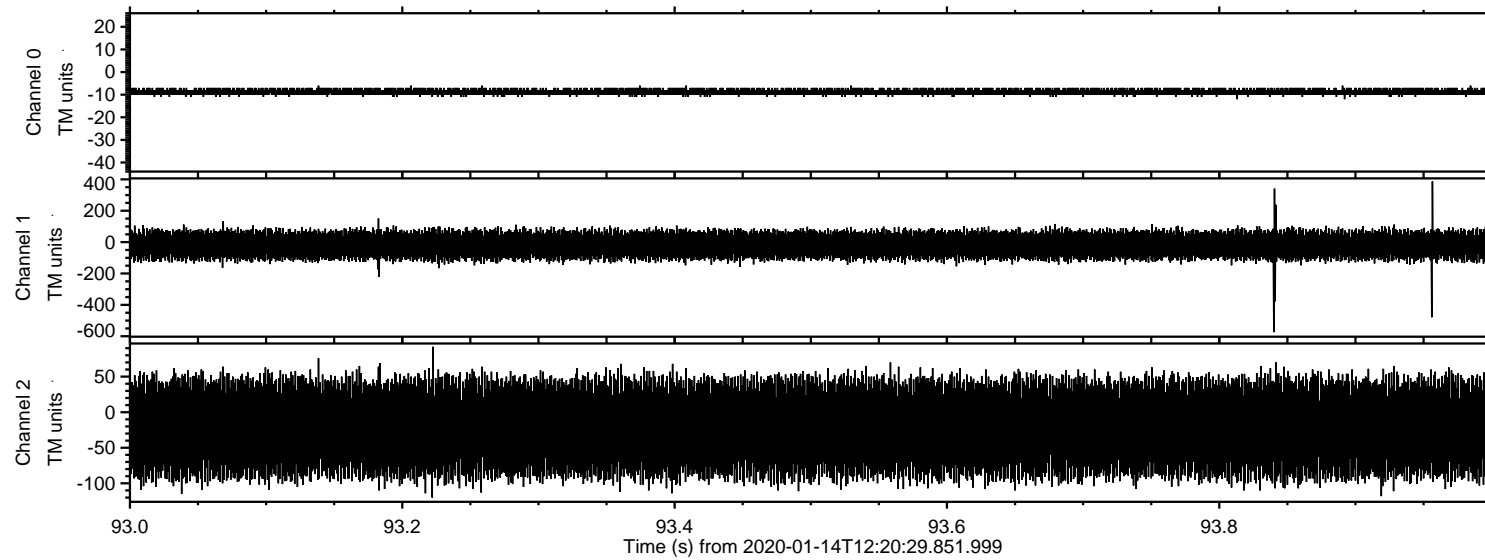



ELMAVAN 3D WAVEFORMS (Measured data sampled at 50 kHz) 51000 packets of 144 samples from 2020-01-14T12:20:29.851.999. Part 105/147

Processed Tue Jan 14 13:28:46 2020 by ELM ver.2012-10-06 from 001\_\_elm20200114\_122028\_\_dat00.bin

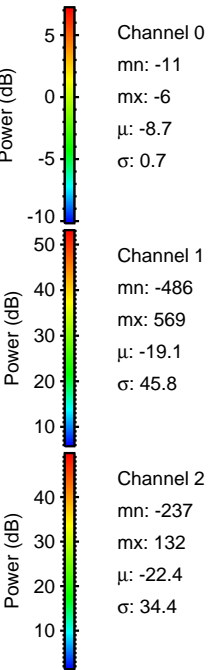
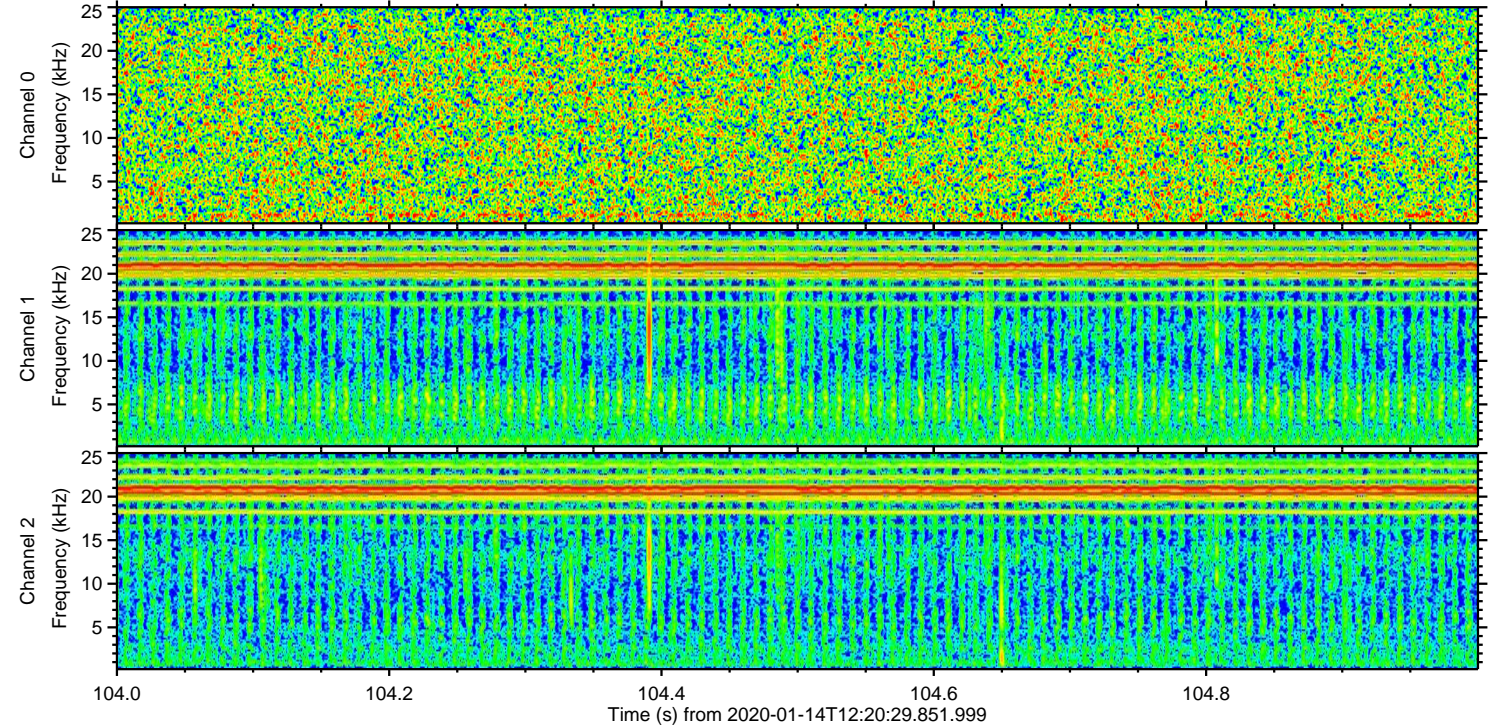
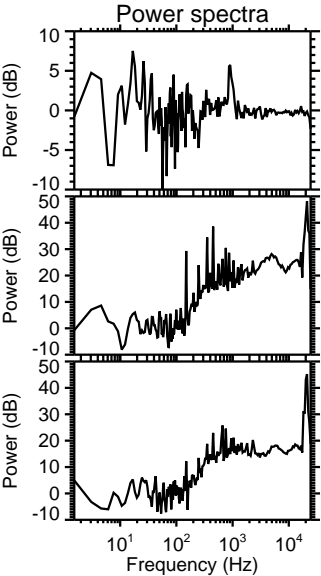
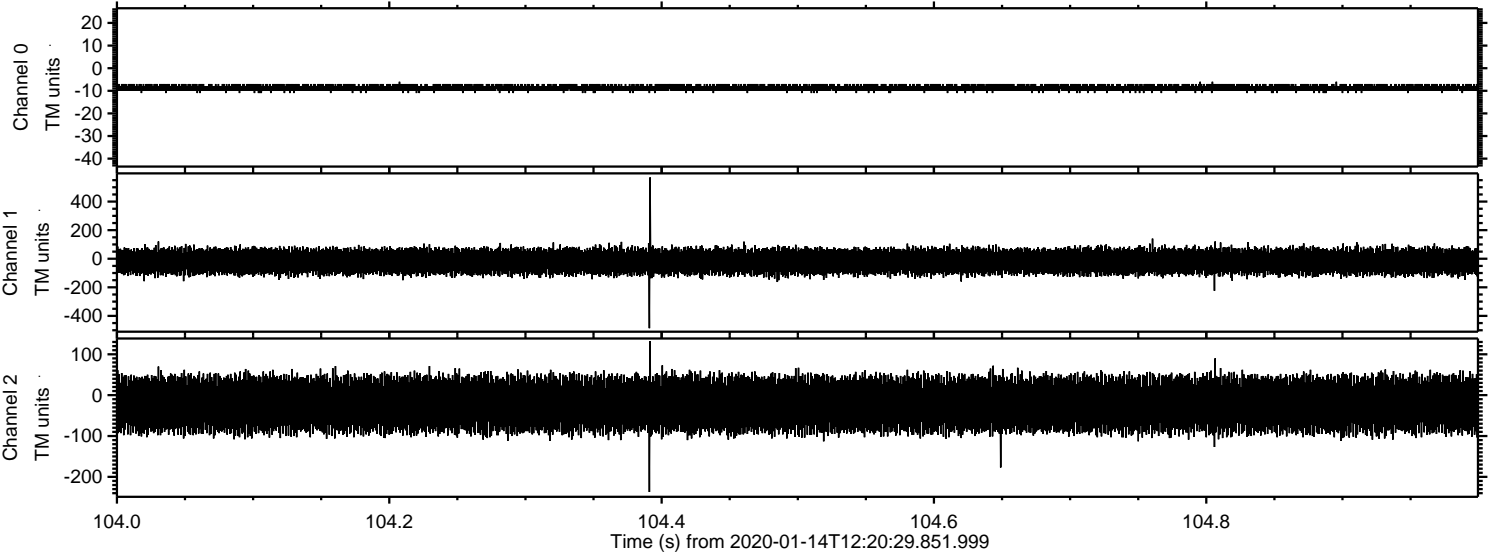



# ELMAVAN 3D WAVEFORMS (Measured data sampled at 50 kHz) 51000 packets of 144 samples from 2020-01-14T12:20:29.851.999. Part 32/147

Processed Tue Jan 14 13:28:47 2020 by ELM ver.2012-10-06 from 001\_\_elm20200114\_122028\_\_dat00.bin

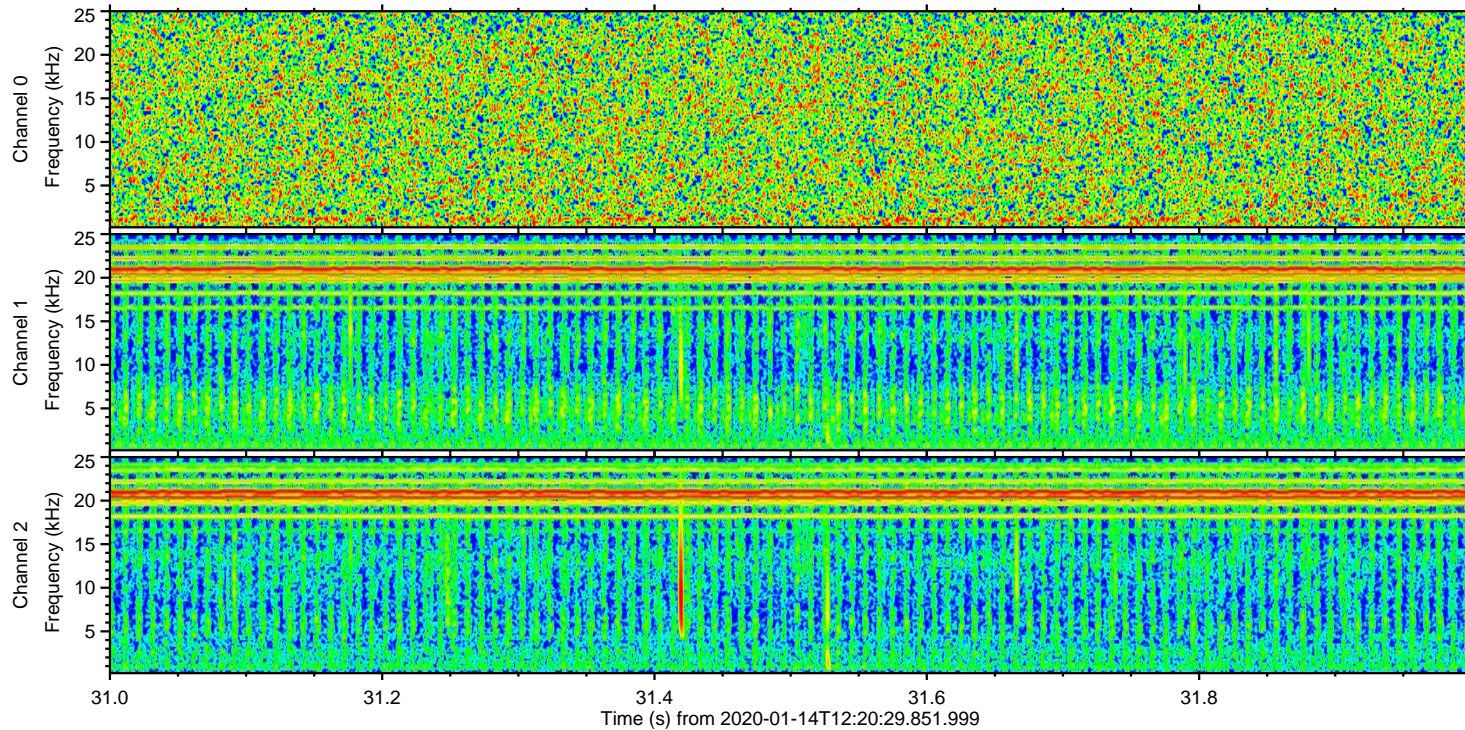
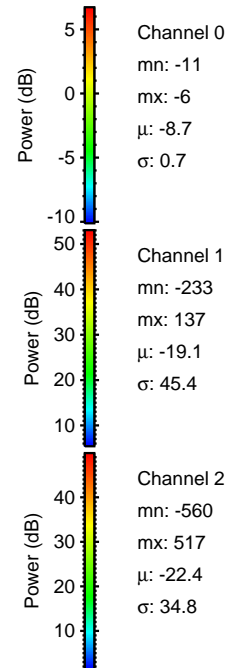
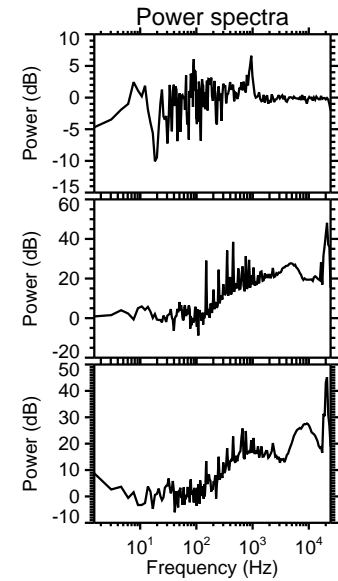
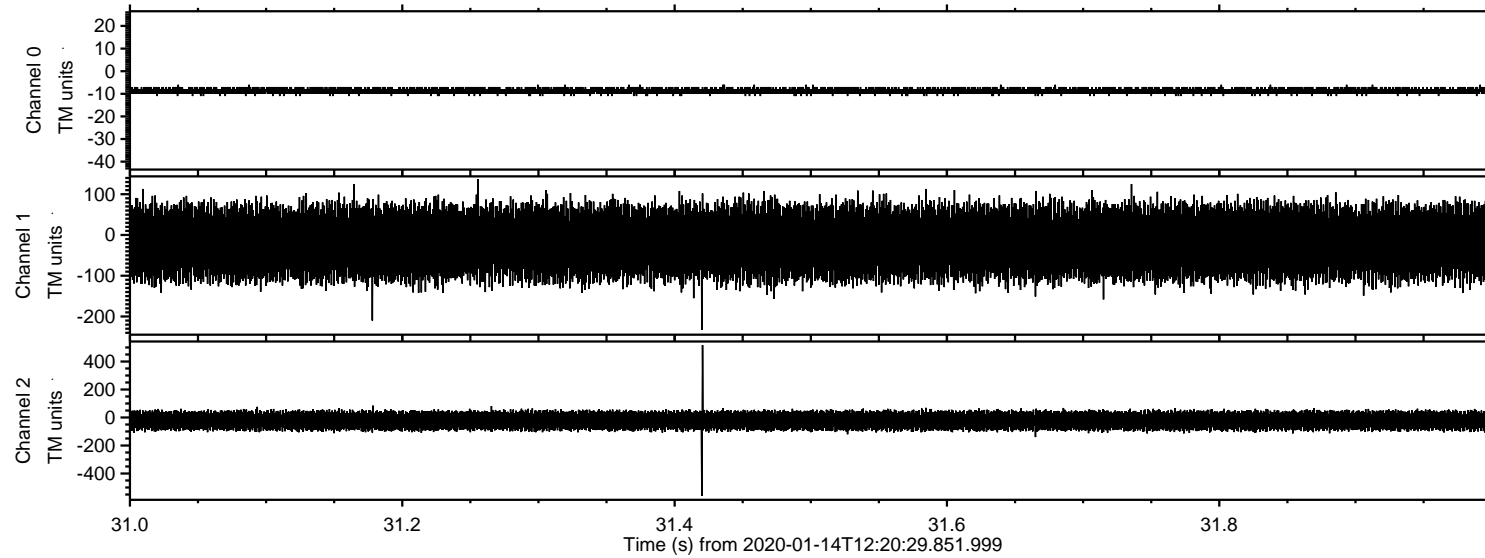



# ELMAVAN 3D WAVEFORMS (Measured data sampled at 50 kHz) 51000 packets of 144 samples from 2020-01-14T12:20:29.851.999. Part 36/147

Processed Tue Jan 14 13:28:48 2020 by ELM ver.2012-10-06 from 001\_\_elm20200114\_122028\_\_dat00.bin

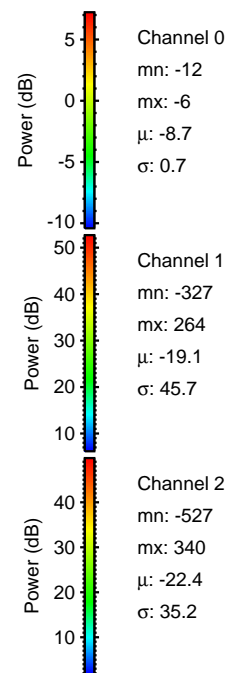
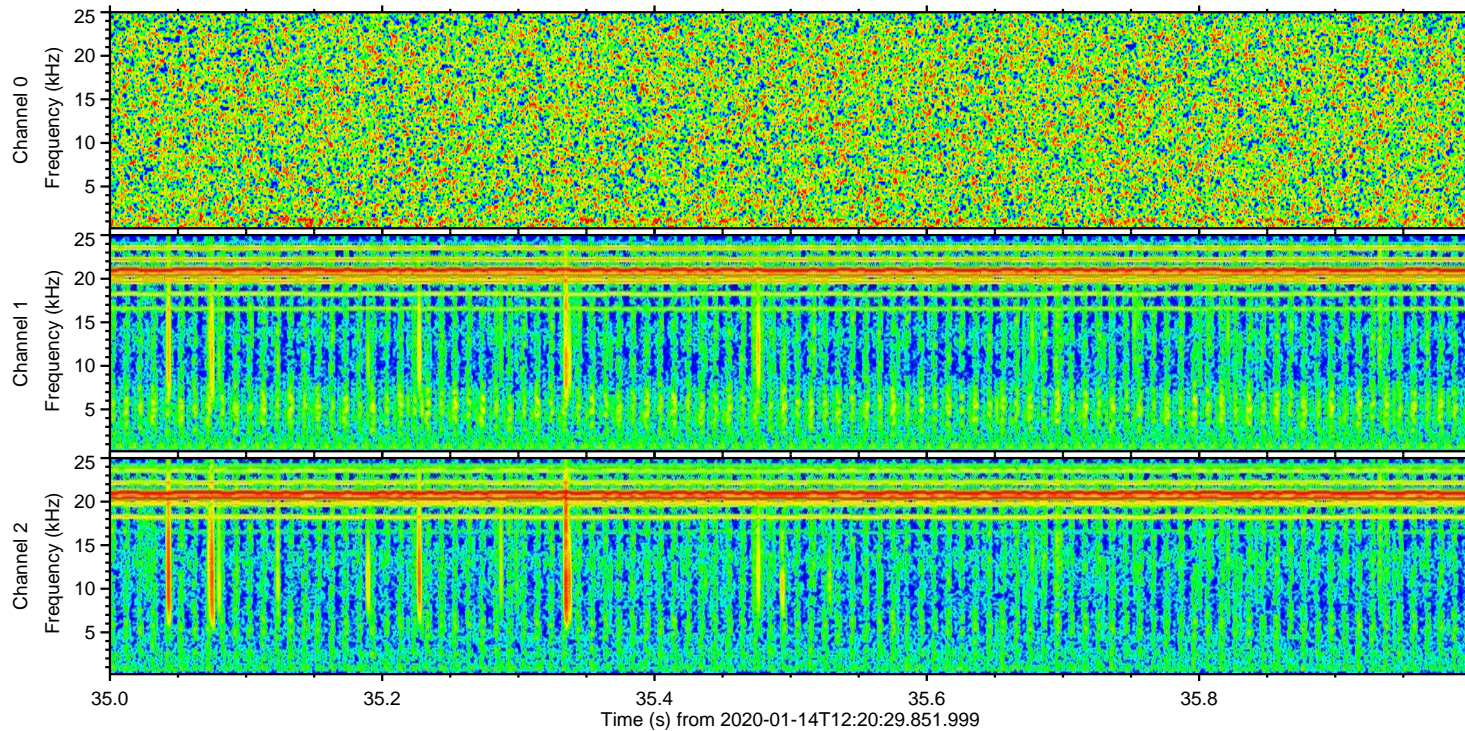
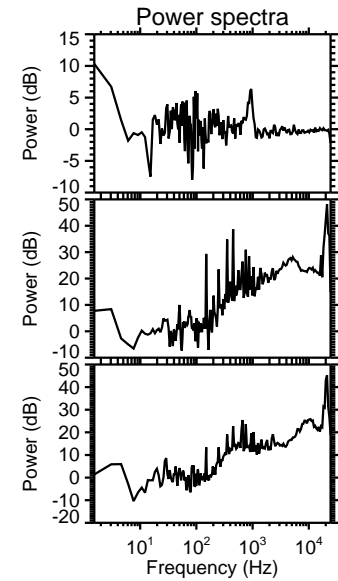
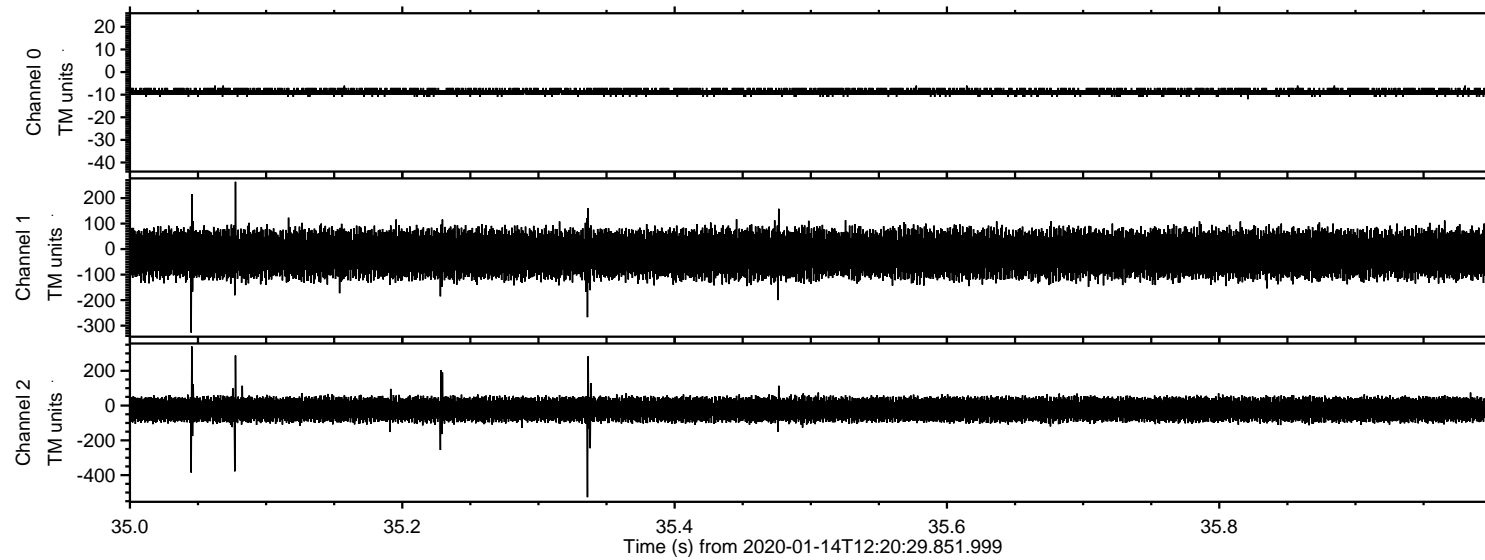



# ELMAVAN 3D WAVEFORMS (Measured data sampled at 50 kHz) 51000 packets of 144 samples from 2020-01-14T12:20:29.851.999. Part 74/147

Processed Tue Jan 14 13:28:49 2020 by ELM ver.2012-10-06 from 001\_\_elm20200114\_122028\_\_dat00.bin

