

ELMAVAN 3D WAVEFORMS (Measured data sampled at 50 kHz) 51000 packets of 144 samples from 2019-07-26T11:36:12.074.000.

Processed Fri Jul 26 13:43:39 2019 by ELM ver.2012-10-06 from 001__elm20190726_113611__dat00.bin

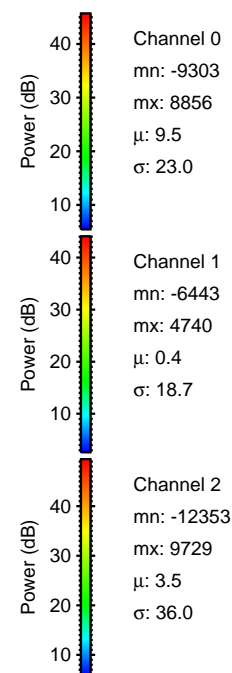
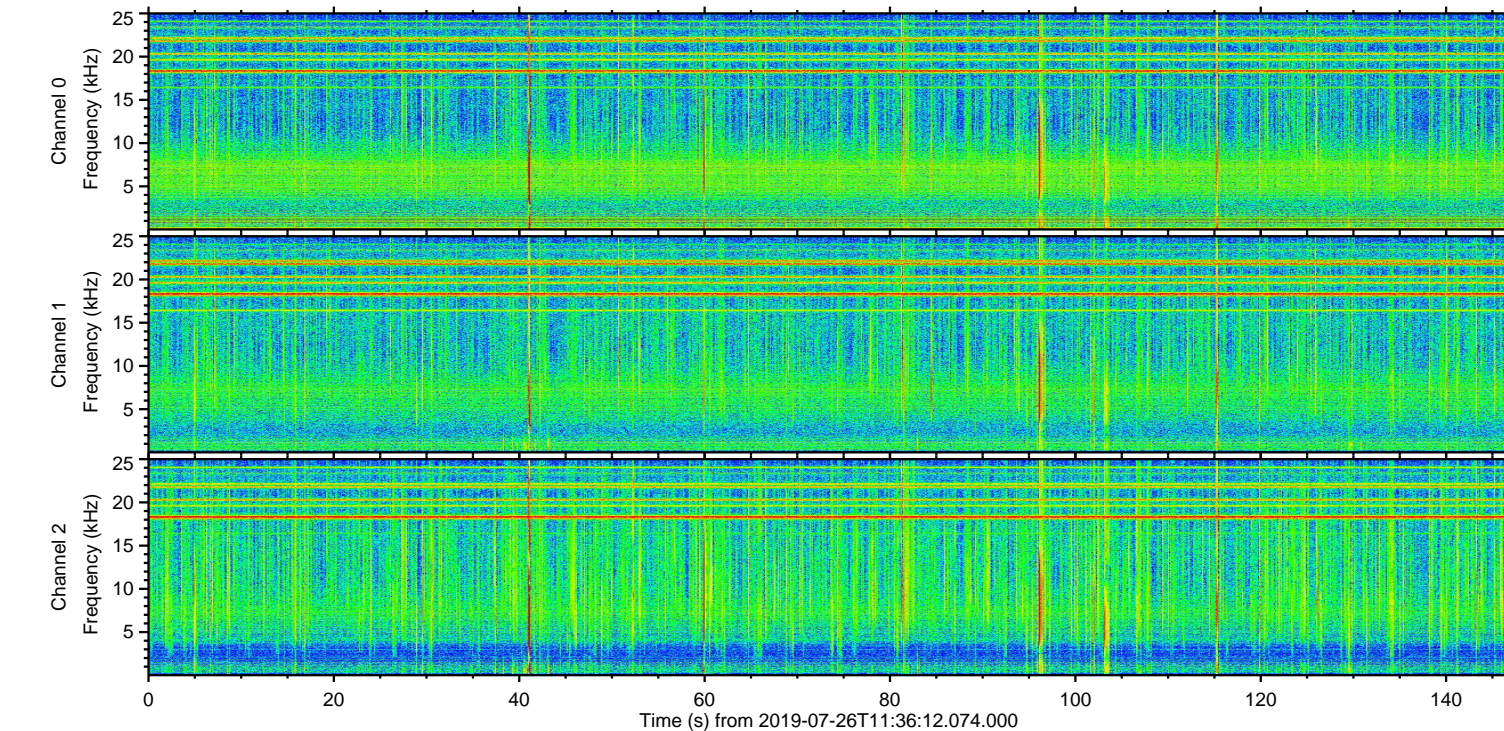
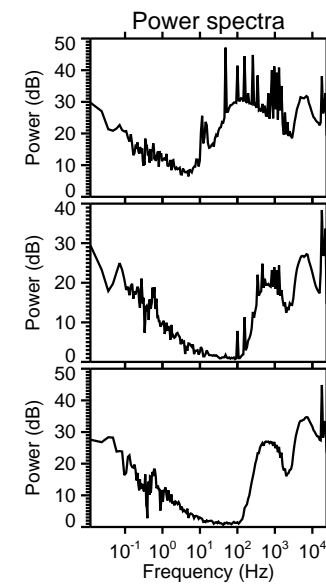
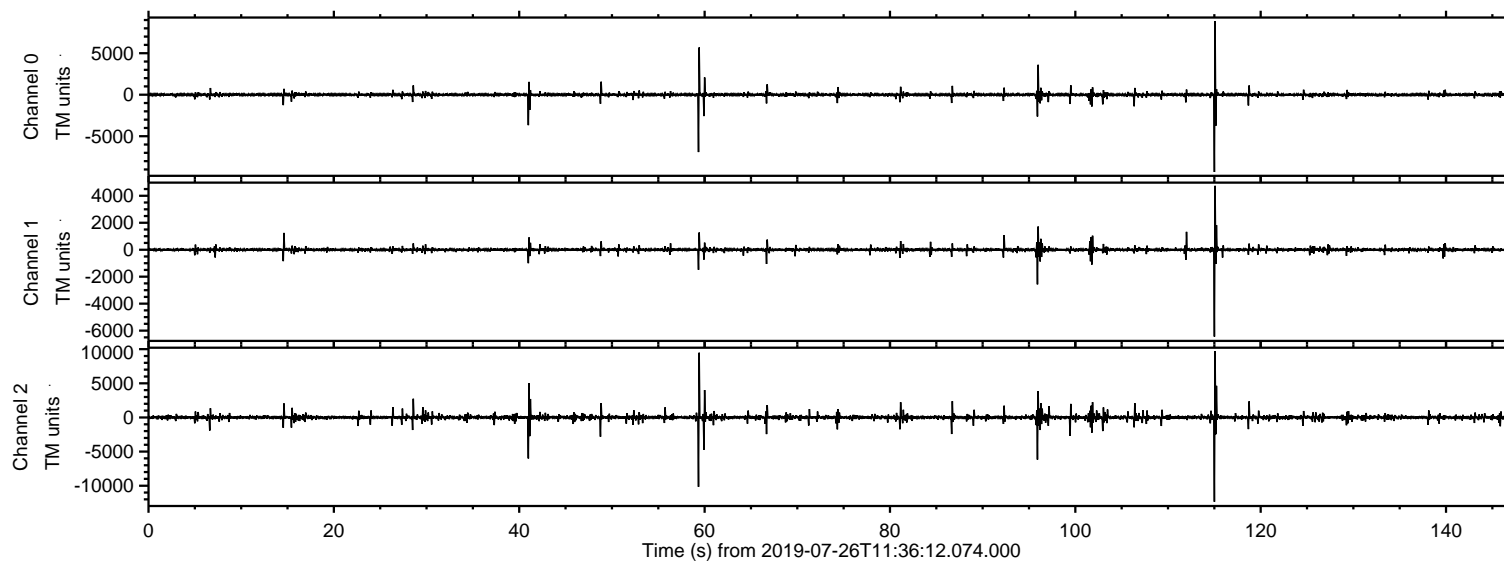

ELMAVAN 3D WAVEFORMS (Measured data sampled at 50 kHz) 51000 packets of 144 samples from 2019-07-26T11:36:12.074.000. Part 116/147

Processed Fri Jul 26 13:43:48 2019 by ELM ver.2012-10-06 from 001__elm20190726_113611__dat00.bin

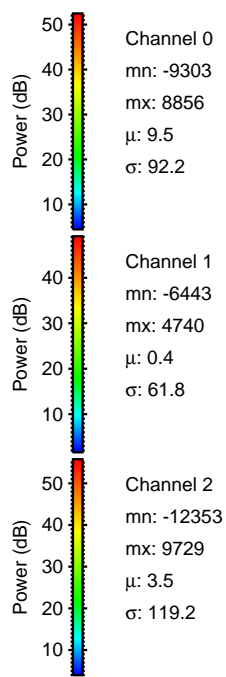
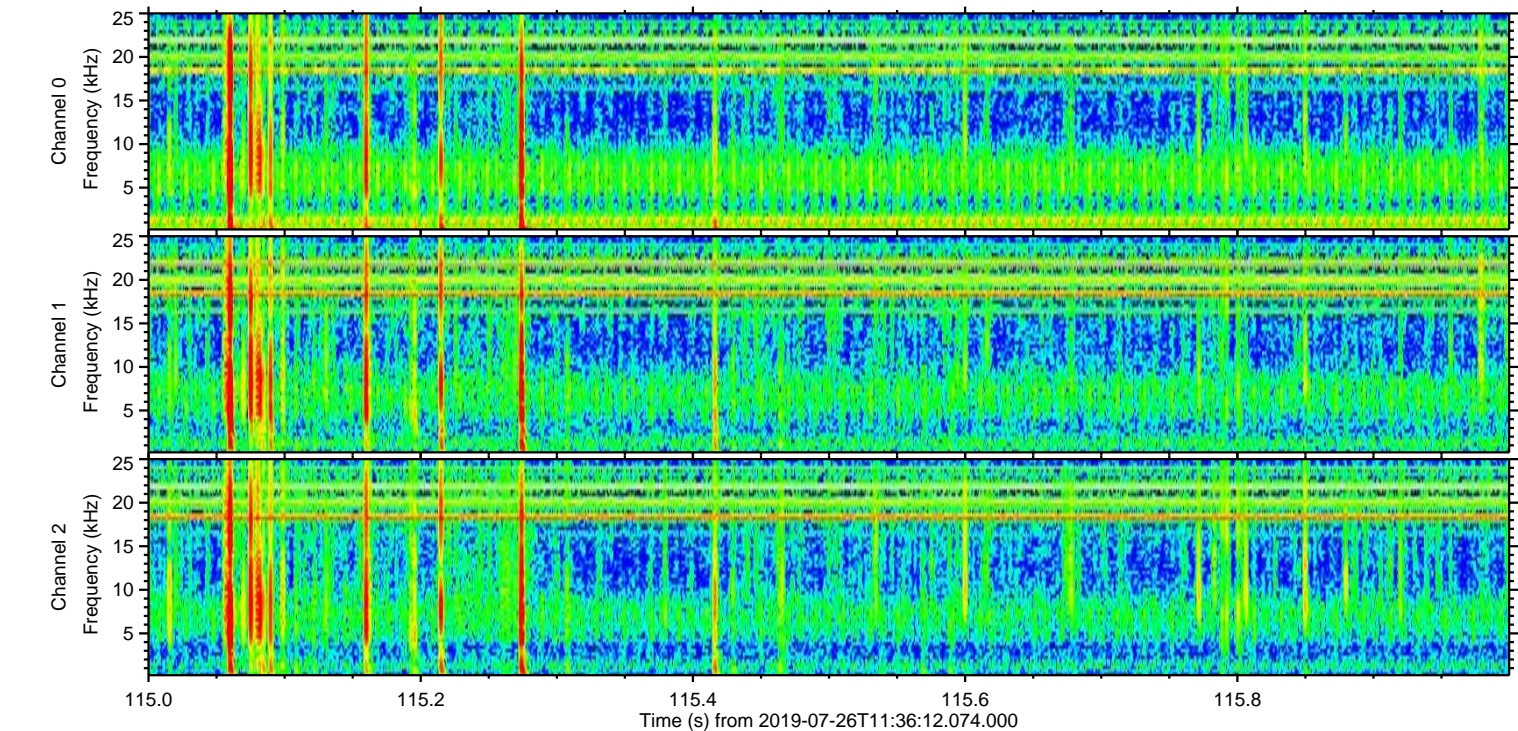
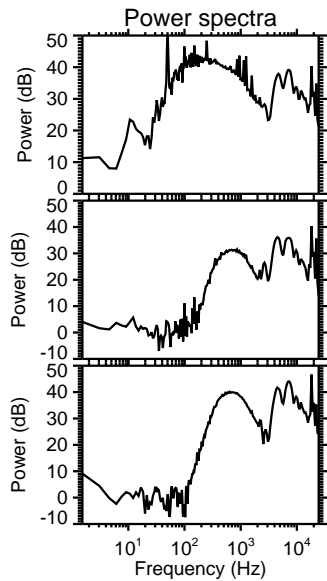
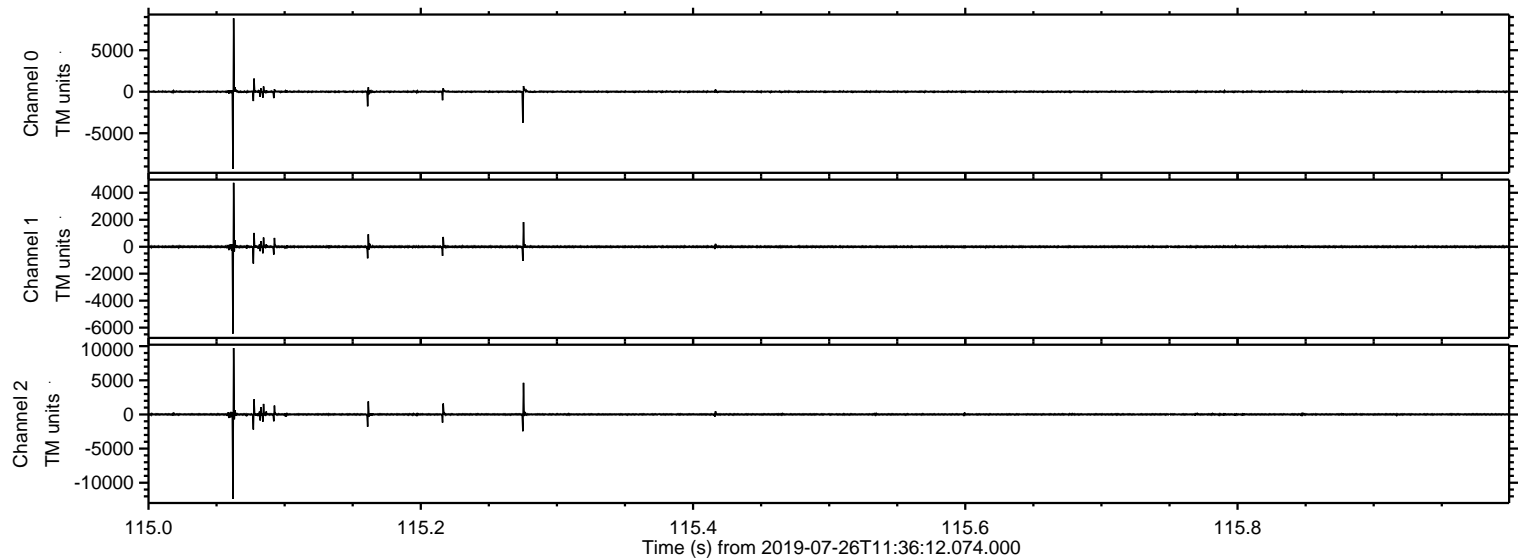

Processed Fri Jul 26 13:43:49 2019 by ELM ver.2012-10-06 from 001__elm20190726_113611__dat00.bin

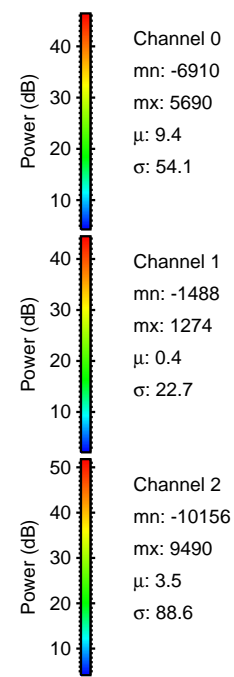
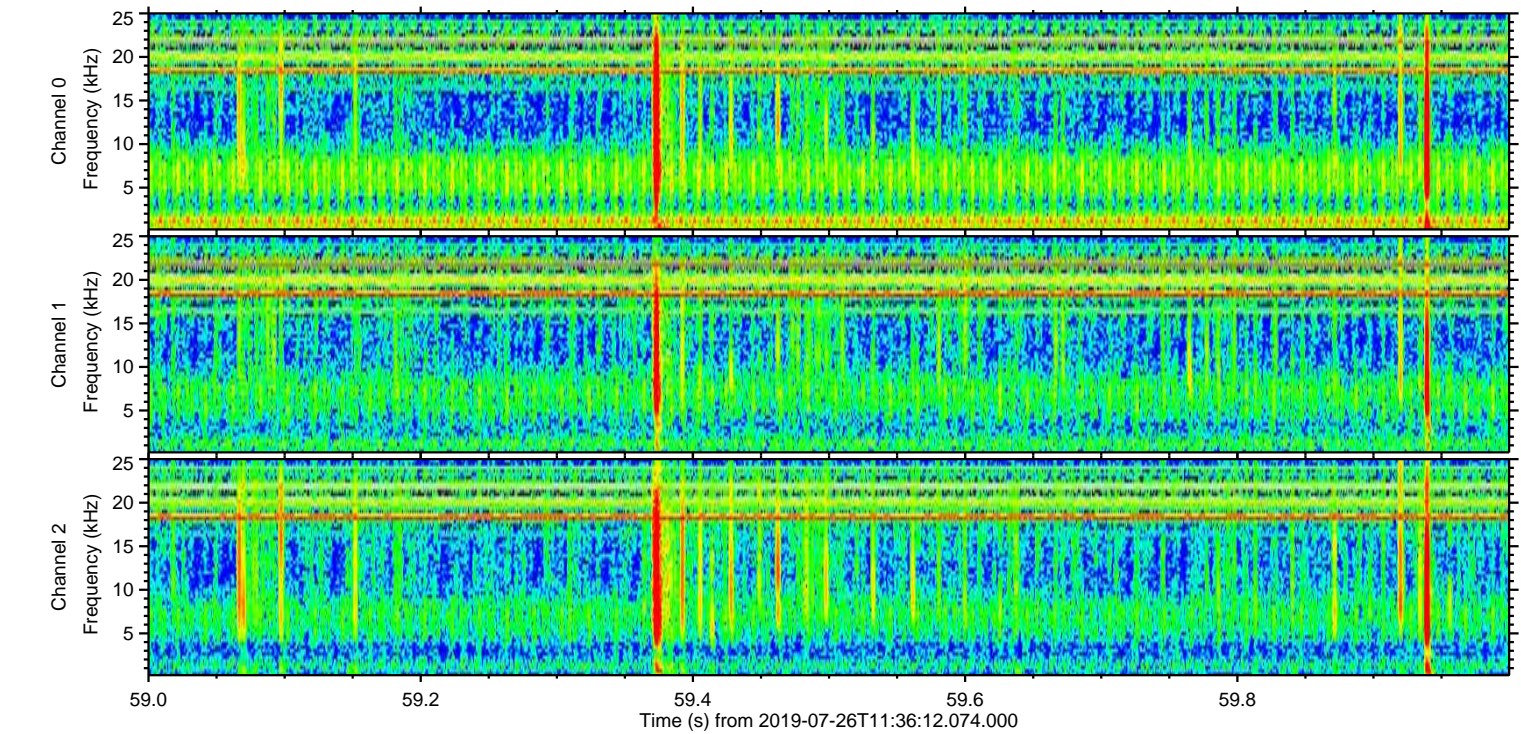
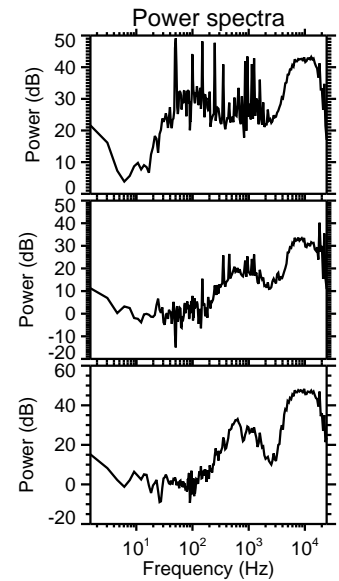
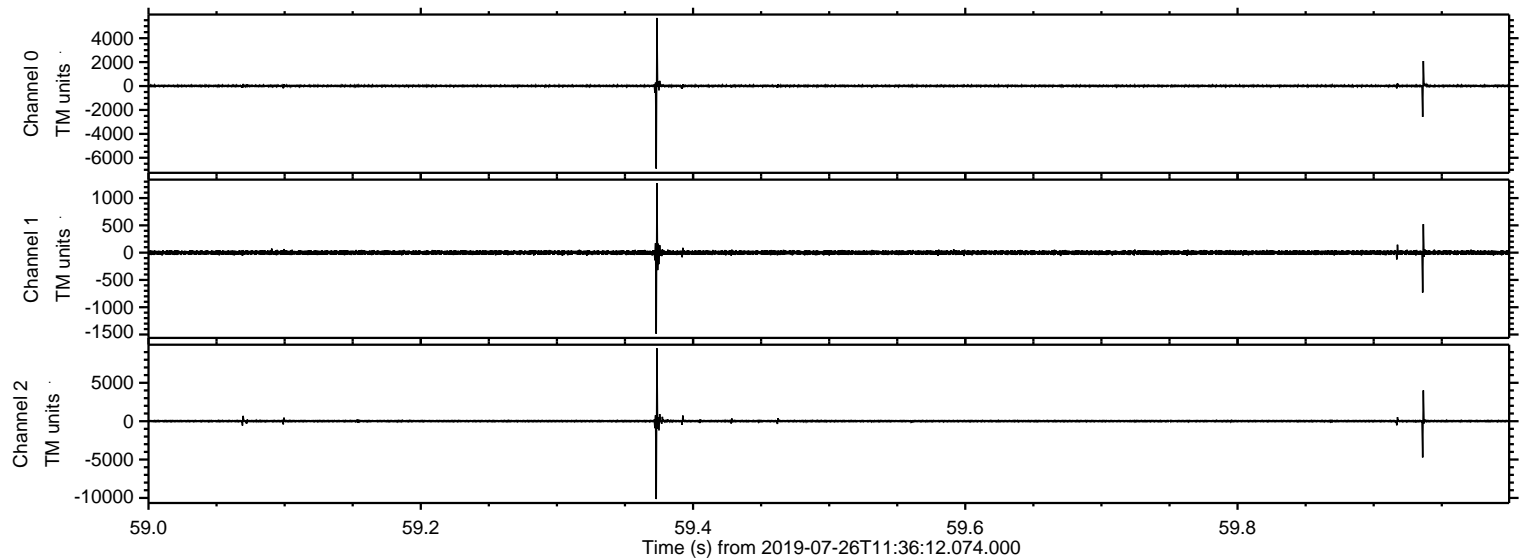

Processed Fri Jul 26 13:43:49 2019 by ELM ver.2012-10-06 from 001__elm20190726_113611__dat00.bin

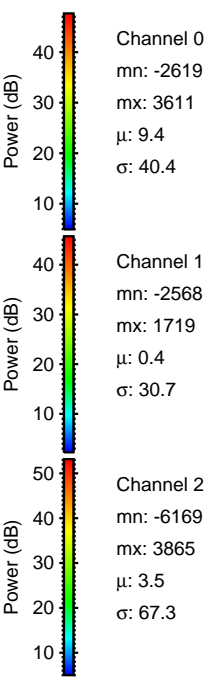
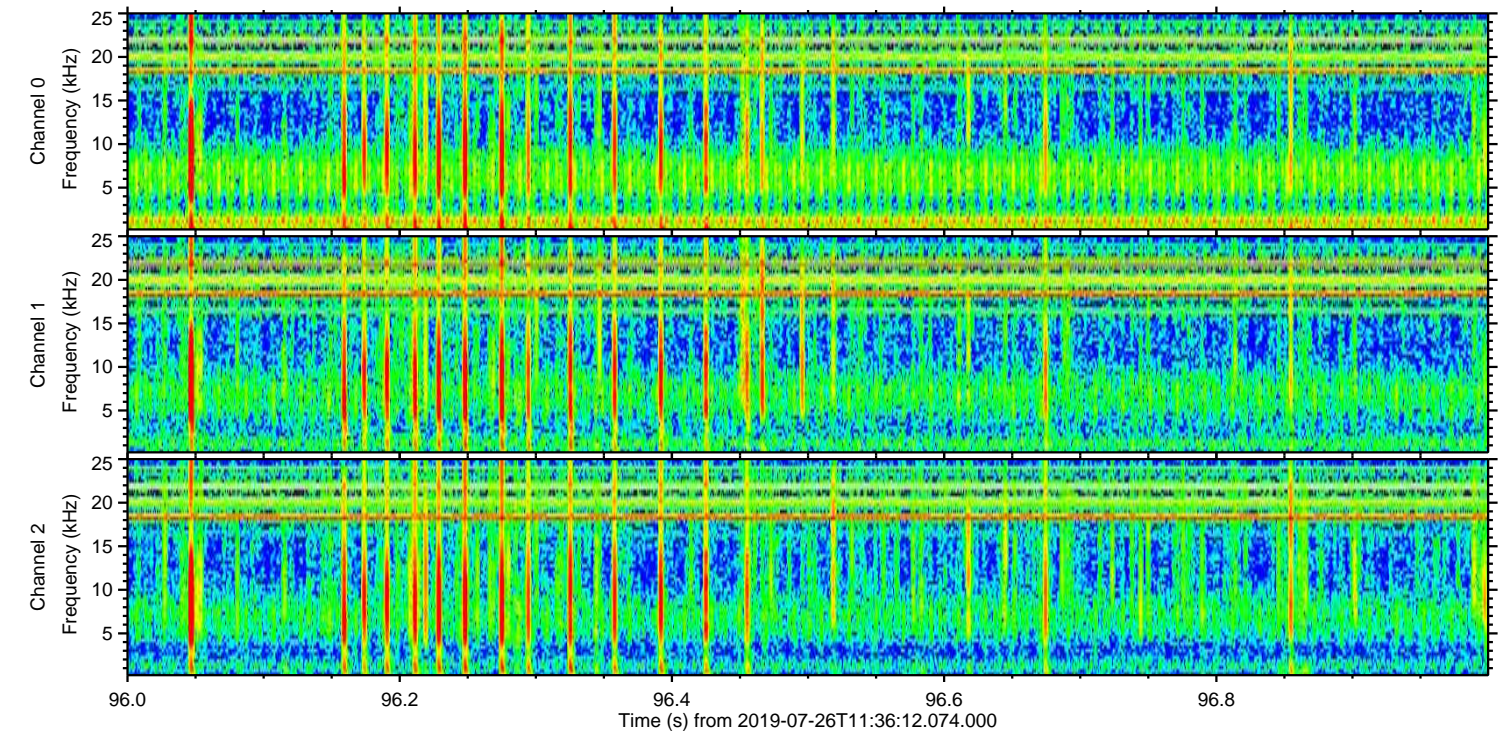
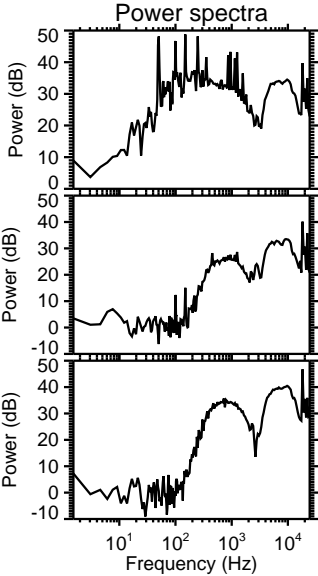
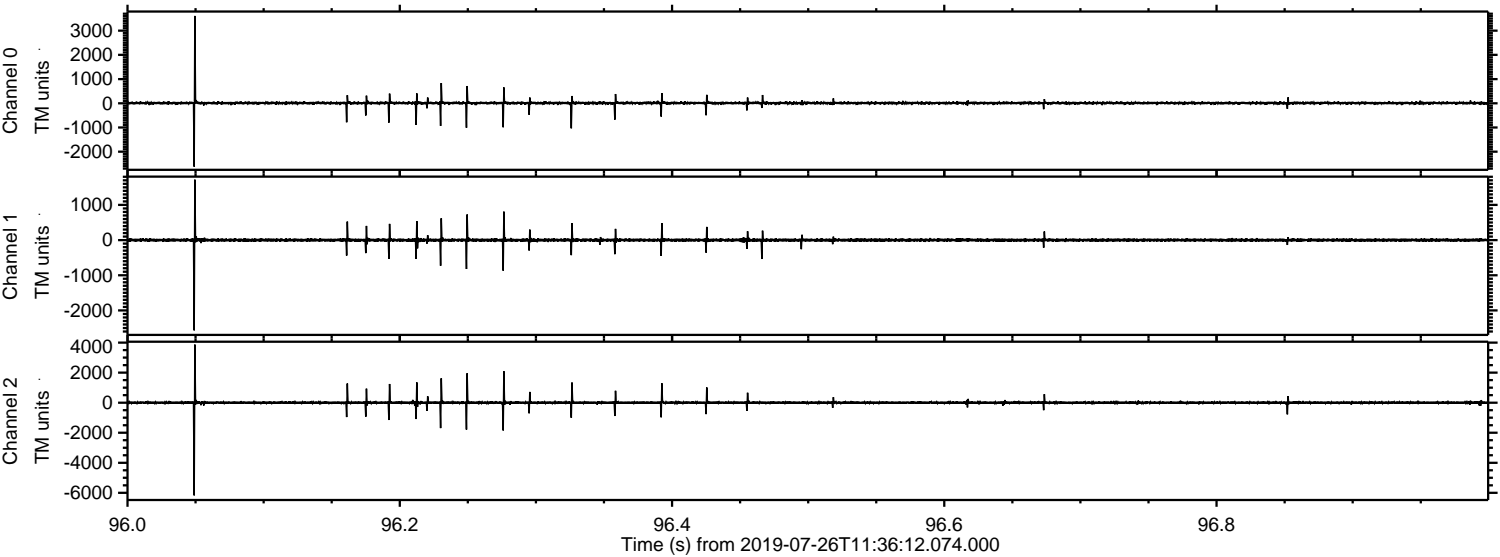

Processed Fri Jul 26 13:43:50 2019 by ELM ver.2012-10-06 from 001__elm20190726_113611__dat00.bin

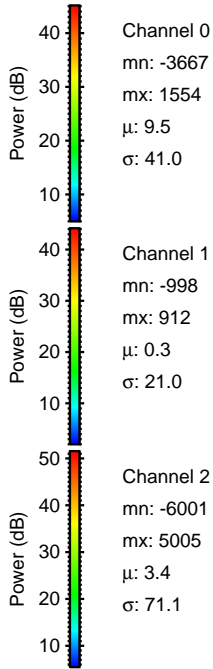
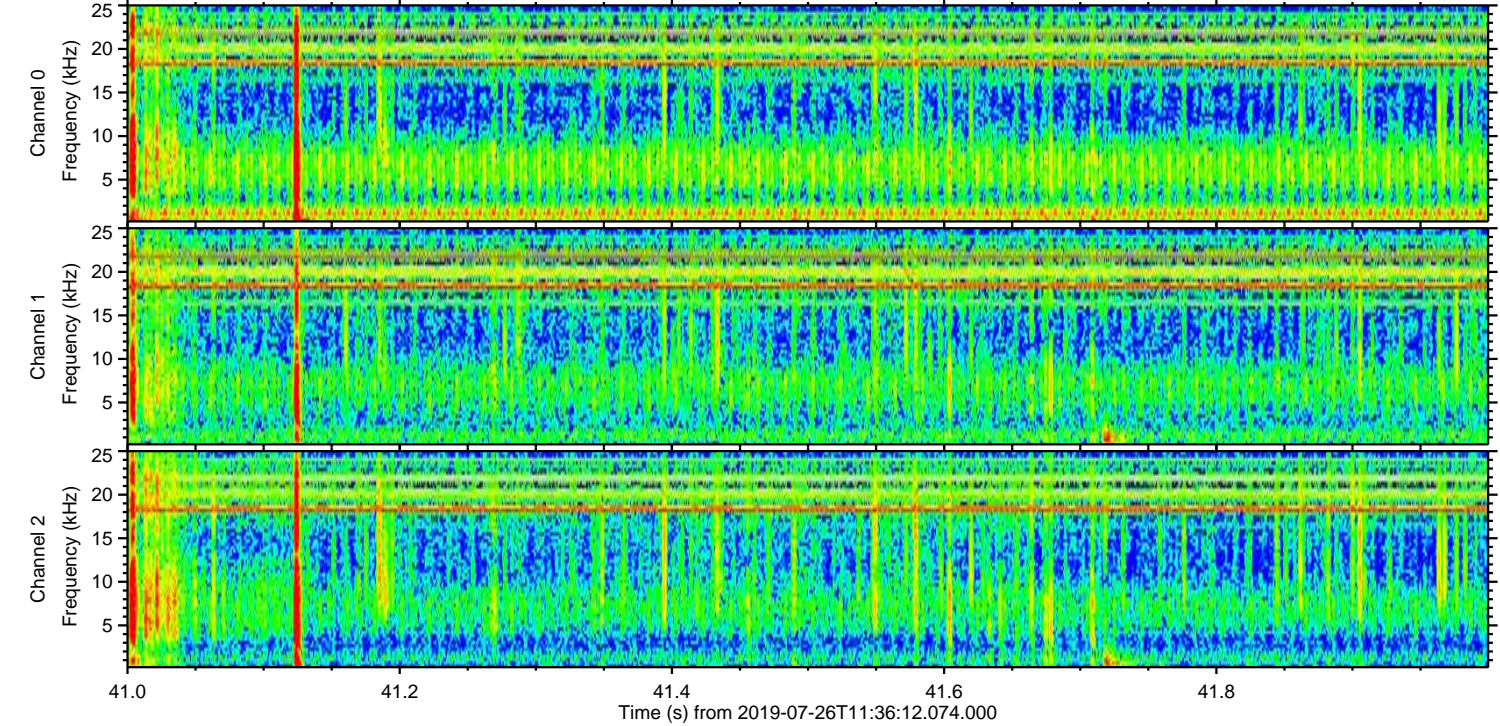
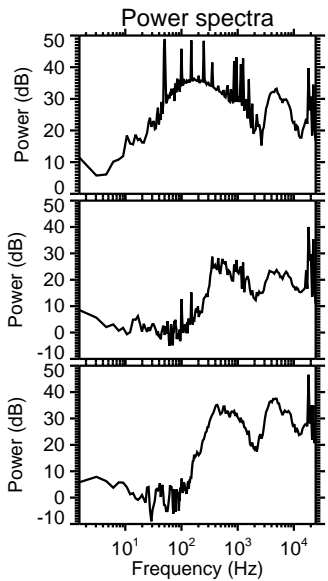
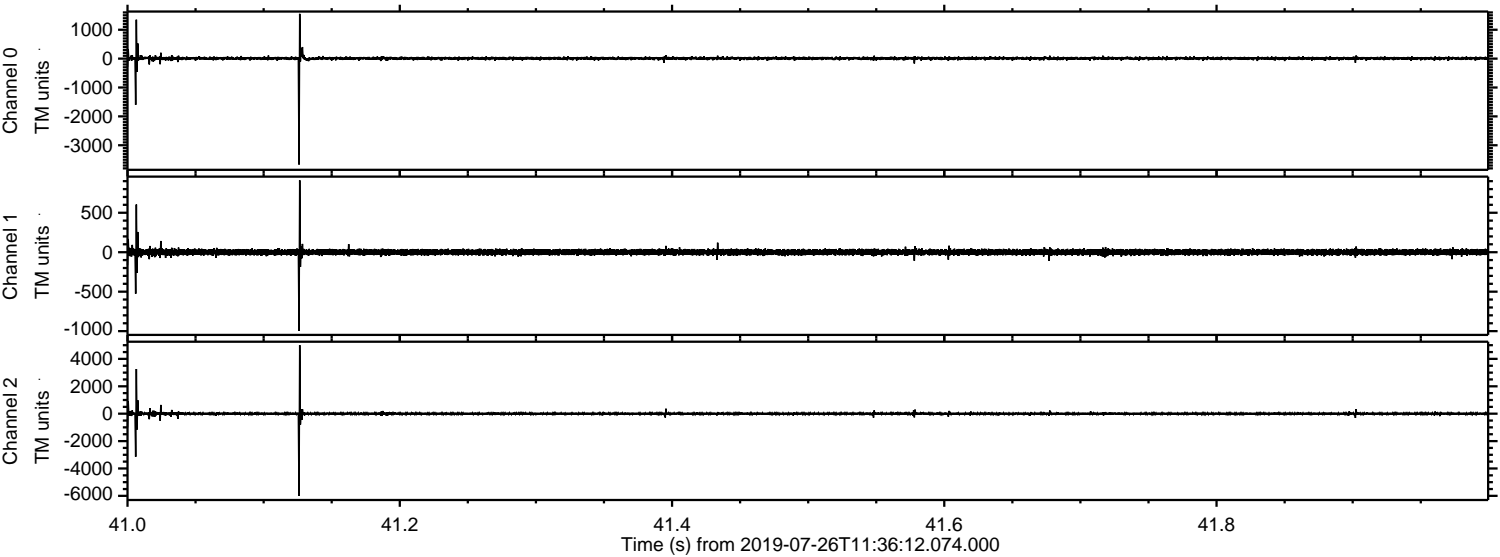

Channel 0
mn: -3667
mx: 1554
 μ : 9.5
 σ : 41.0

Channel 1
mn: -998
mx: 912
 μ : 0.3
 σ : 21.0

Channel 2
mn: -6001
mx: 5005
 μ : 3.4
 σ : 71.1

Processed Fri Jul 26 13:43:51 2019 by ELM ver.2012-10-06 from 001__elm20190726_113611__dat00.bin

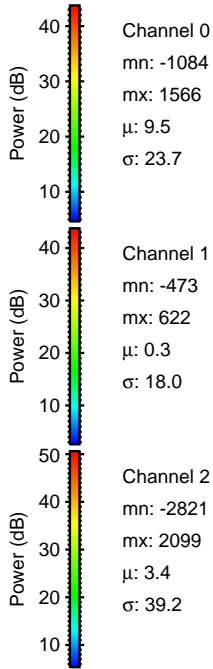
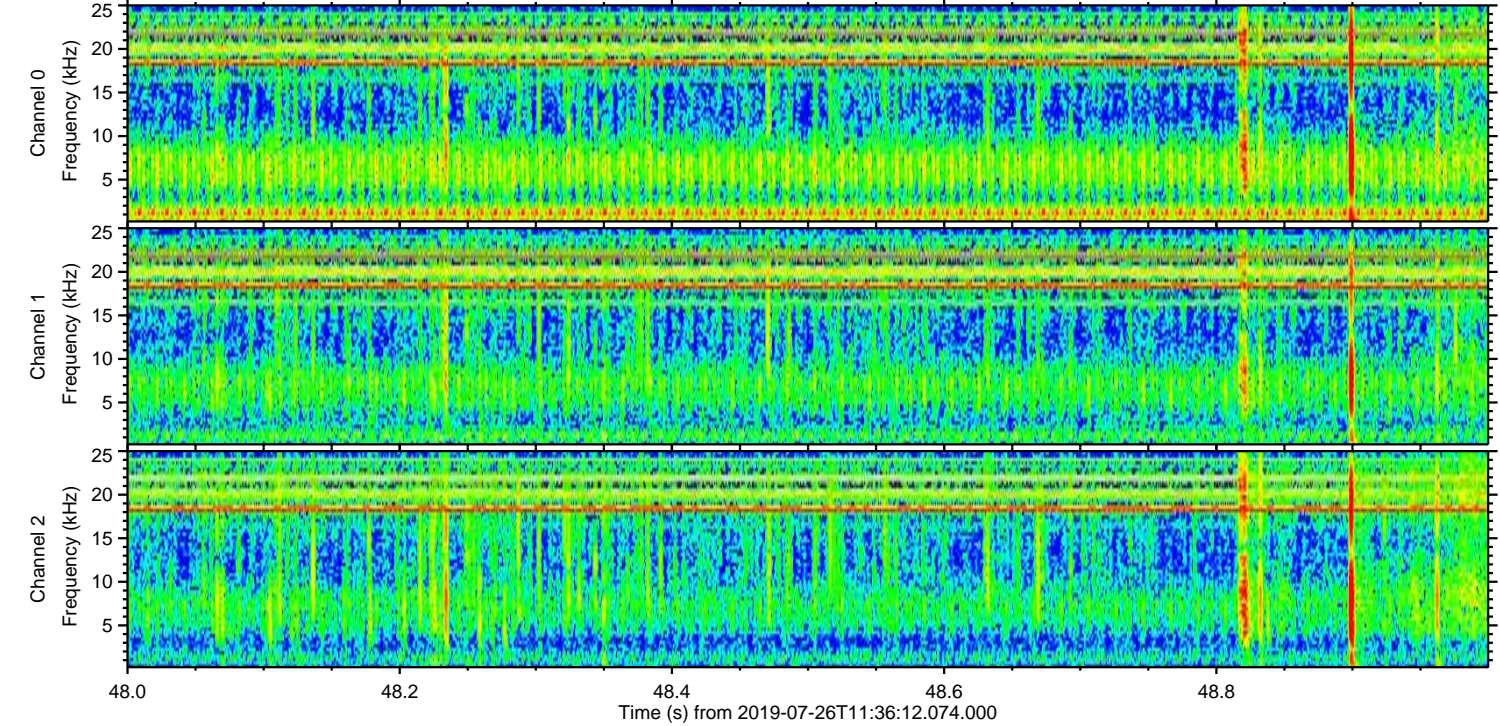
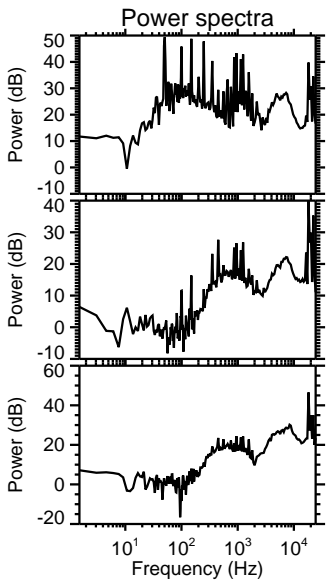
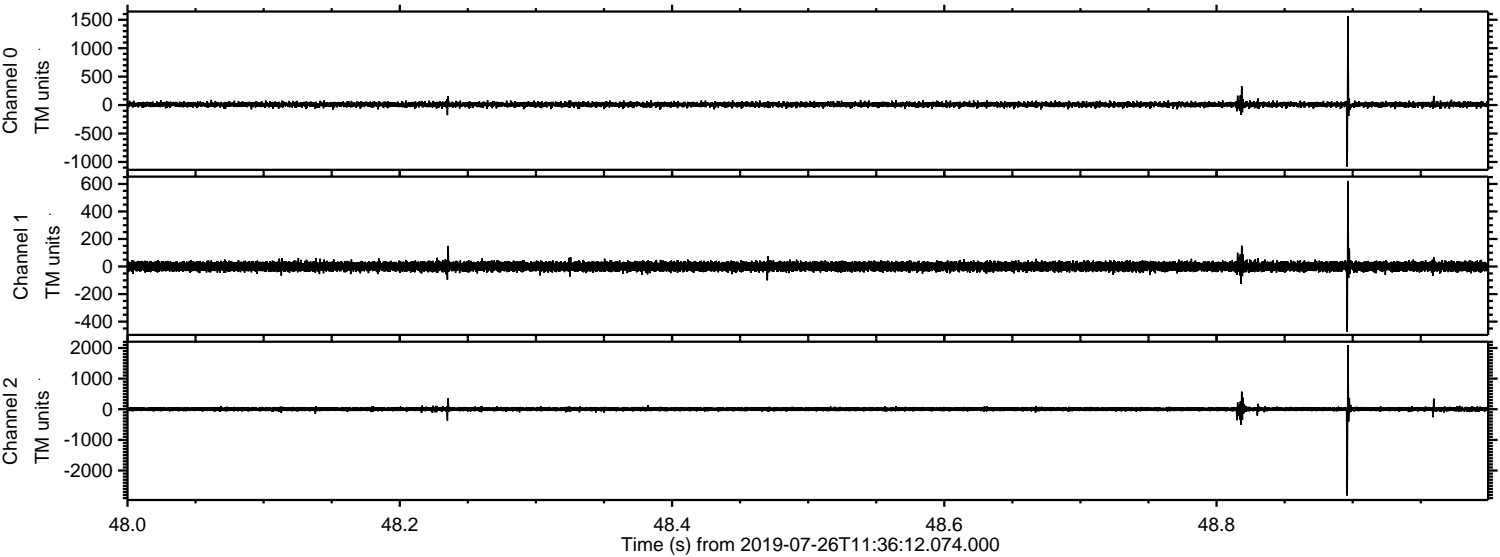

Processed Fri Jul 26 13:43:52 2019 by ELM ver.2012-10-06 from 001__elm20190726_113611__dat00.bin

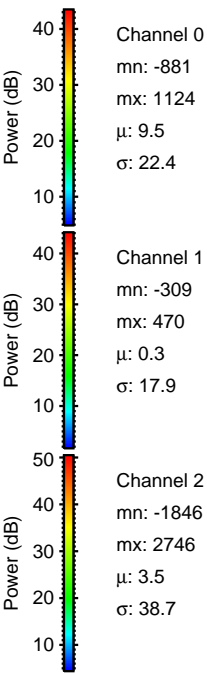
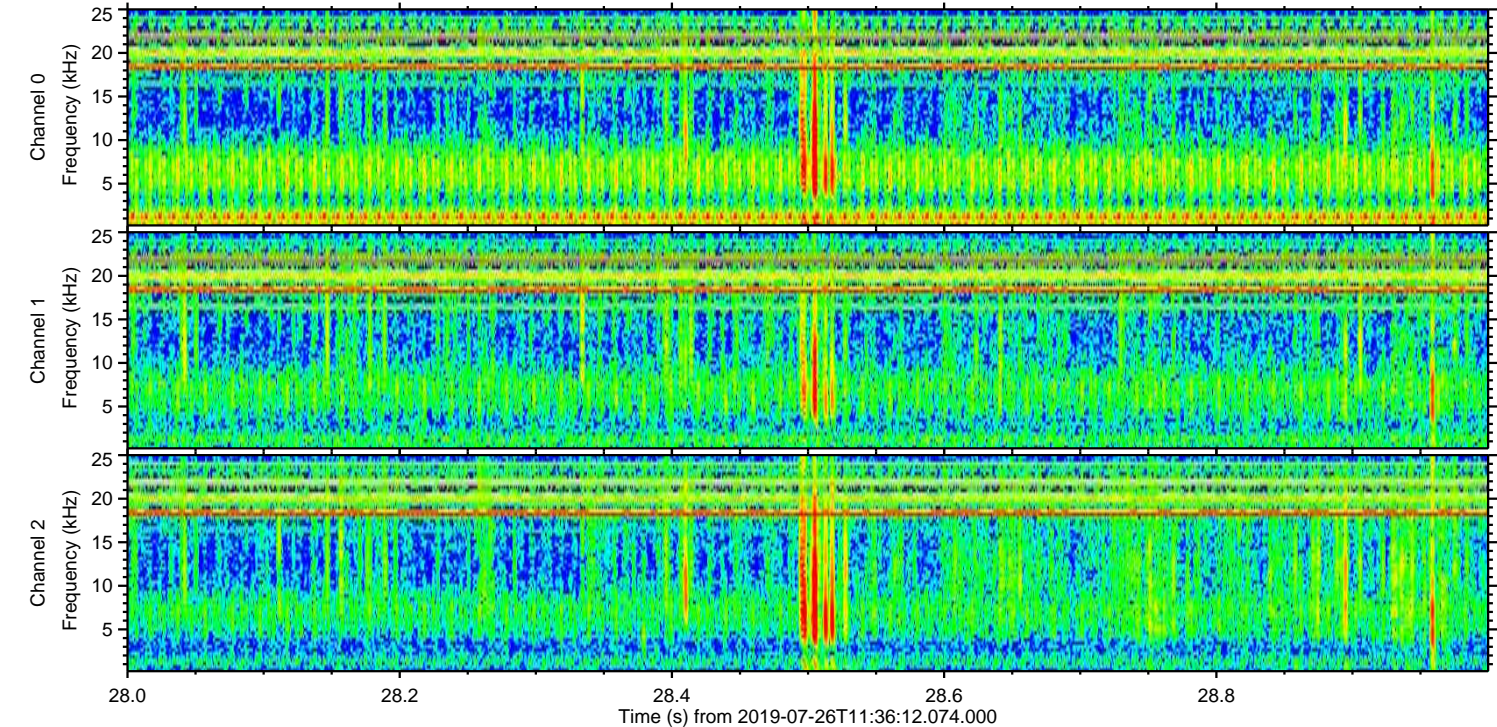
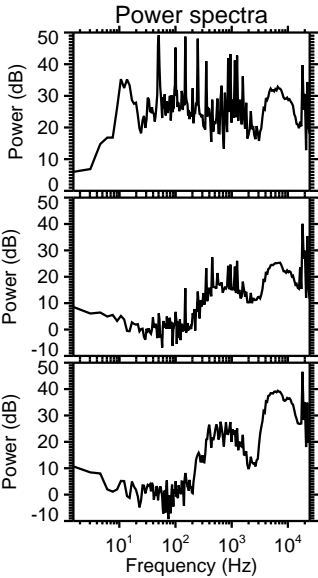
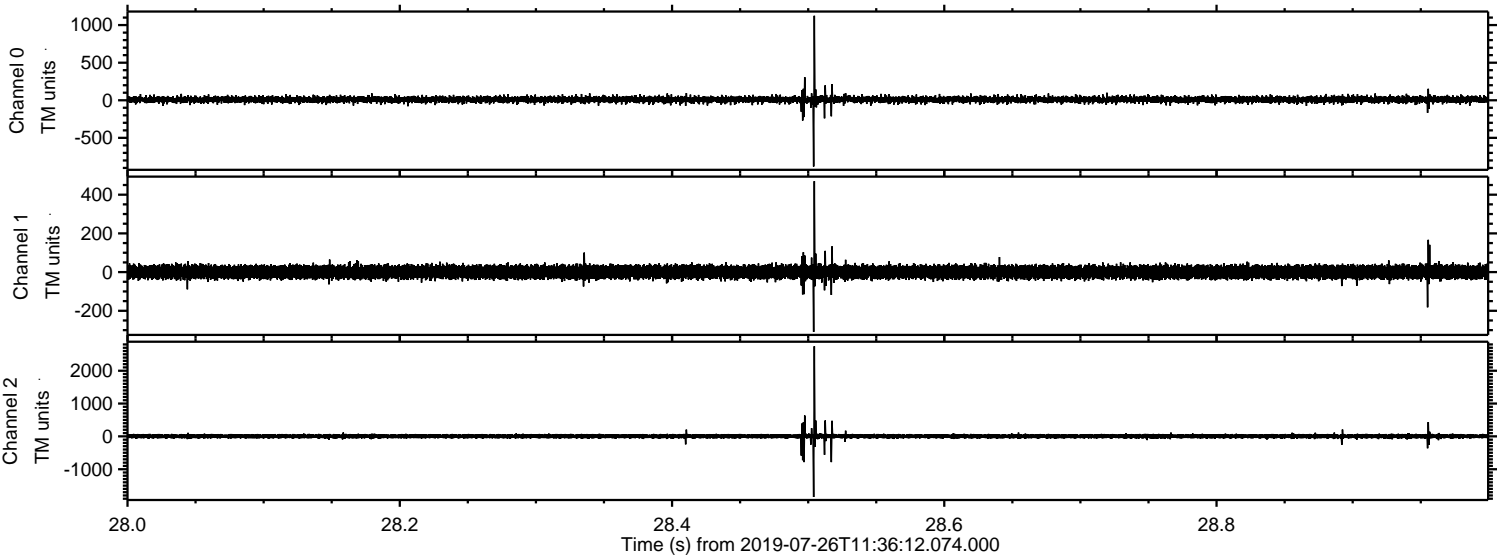

ELMAVAN 3D WAVEFORMS (Measured data sampled at 50 kHz) 51000 packets of 144 samples from 2019-07-26T11:36:12.074.000. Part 100/147

Processed Fri Jul 26 13:43:53 2019 by ELM ver.2012-10-06 from 001__elm20190726_113611__dat00.bin

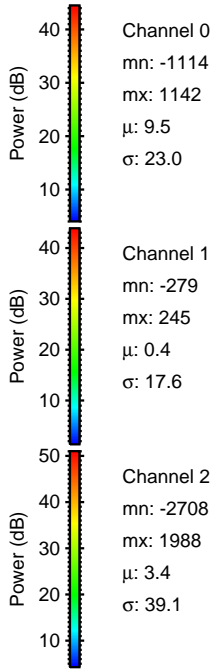
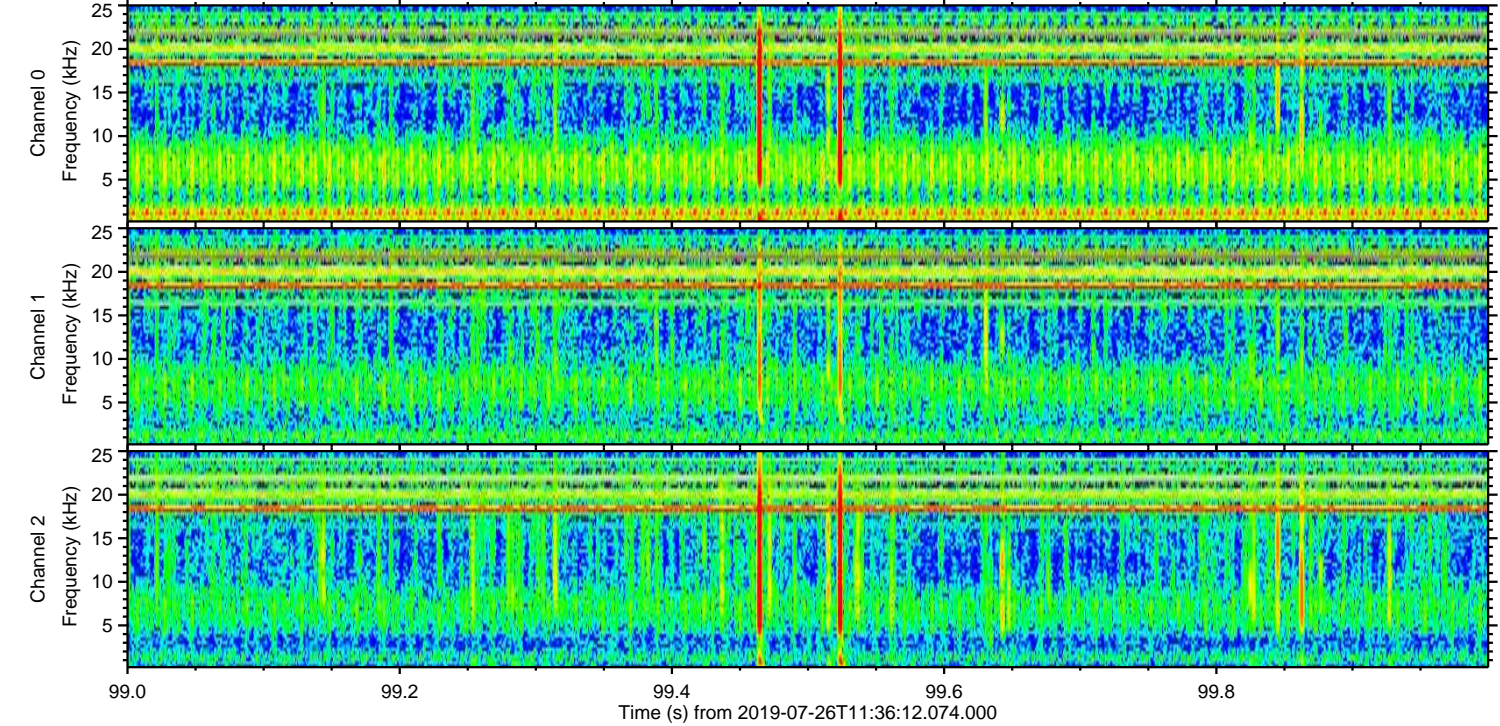
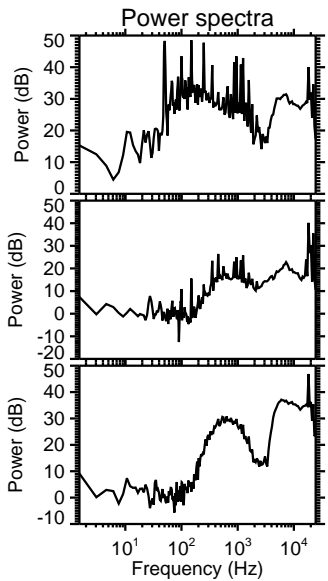
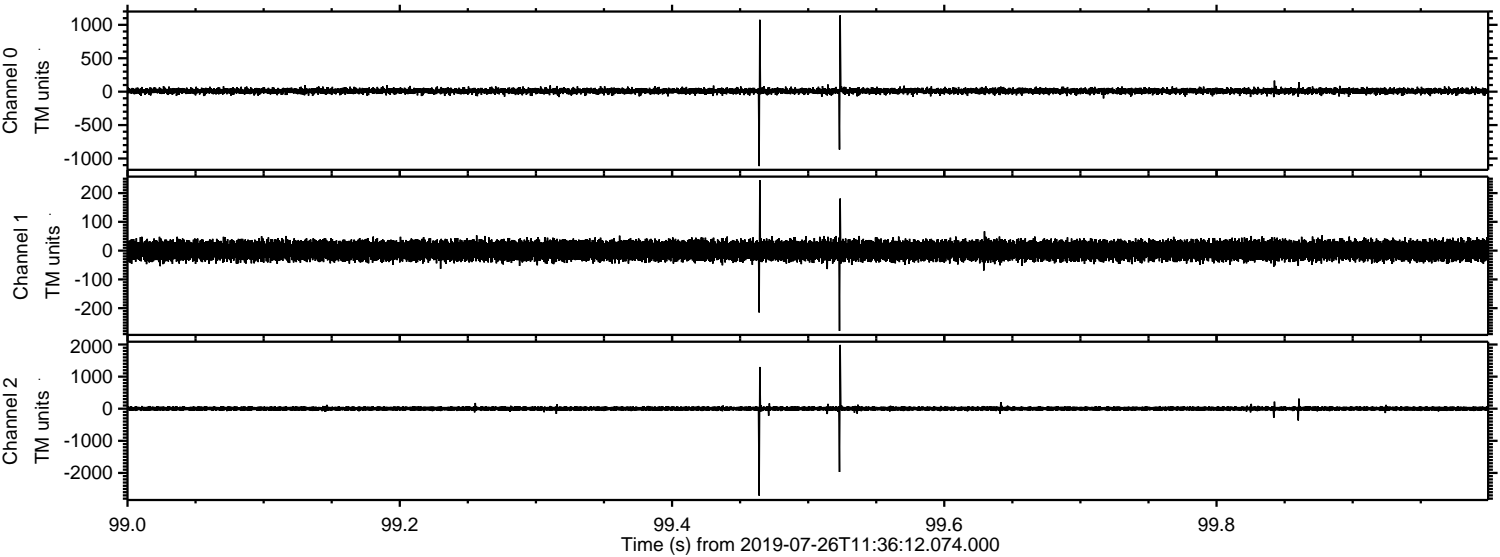

Processed Fri Jul 26 13:43:53 2019 by ELM ver.2012-10-06 from 001__elm20190726_113611__dat00.bin

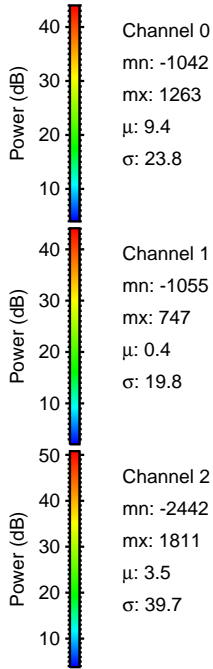
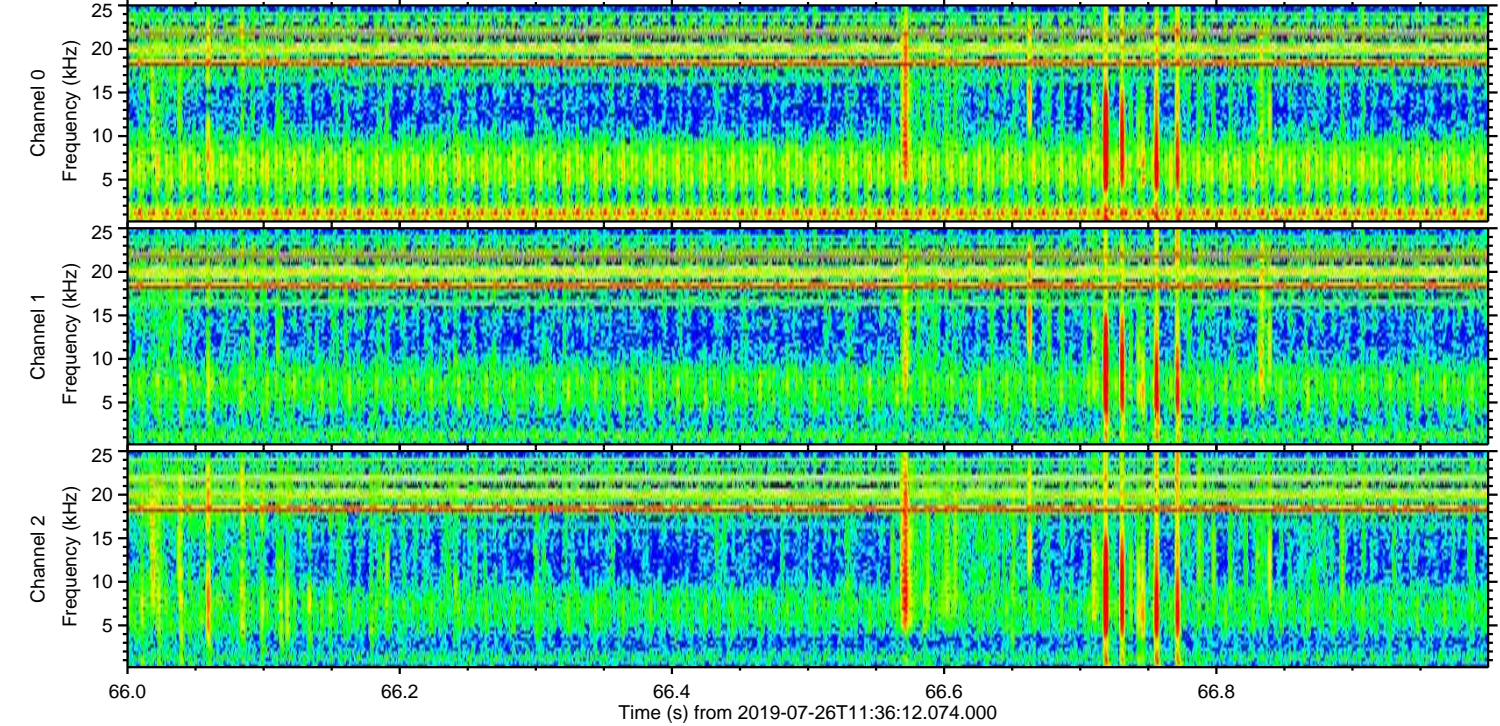
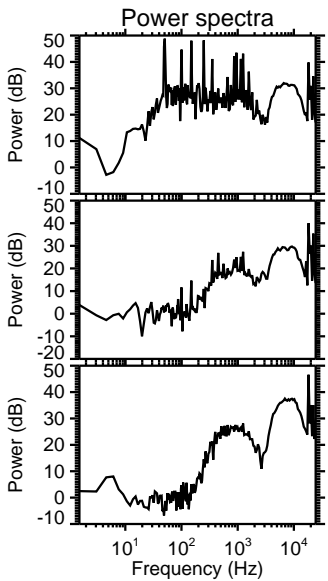
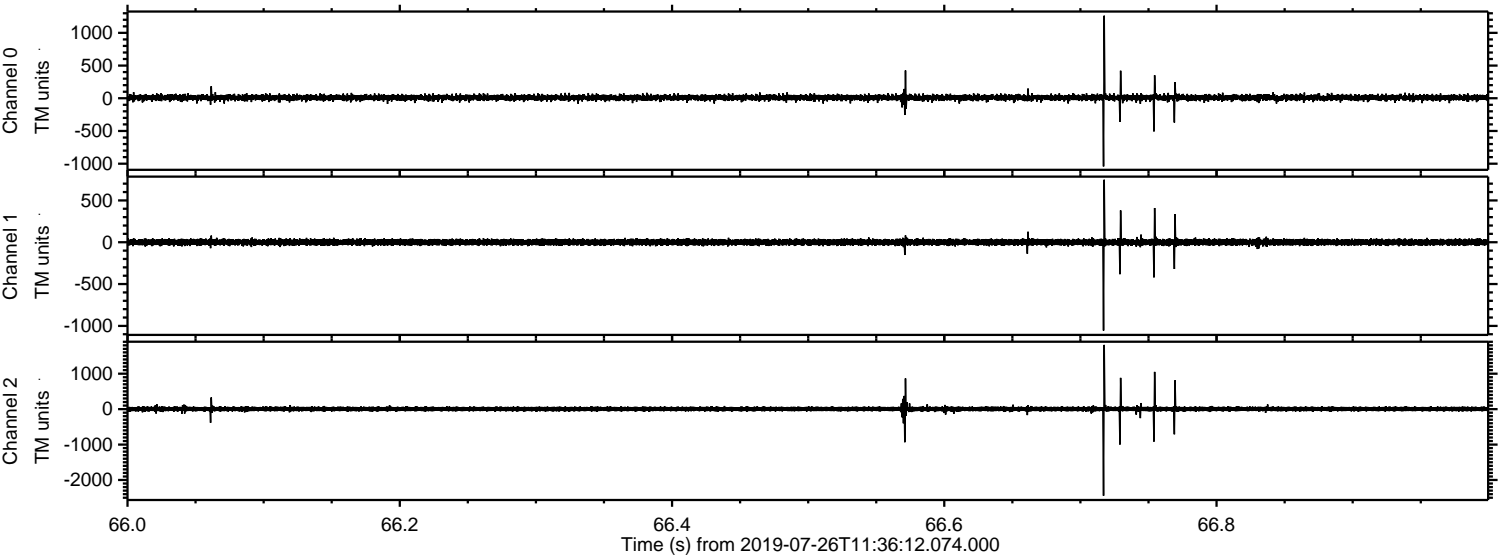

Channel 0
mn: -1042
mx: 1263
 μ : 9.4
 σ : 23.8

Channel 1
mn: -1055
mx: 747
 μ : 0.4
 σ : 19.8

Channel 2
mn: -2442
mx: 1811
 μ : 3.5
 σ : 39.7

Processed Fri Jul 26 13:43:54 2019 by ELM ver.2012-10-06 from 001__elm20190726_113611__dat00.bin

