

ELMAVAN 3D WAVEFORMS (Measured data sampled at 50 kHz) 51000 packets of 144 samples from 2019-07-26T09:56:07.855.000.

Processed Fri Jul 26 12:03:59 2019 by ELM ver.2012-10-06 from 001__elm20190726_095606__dat00.bin

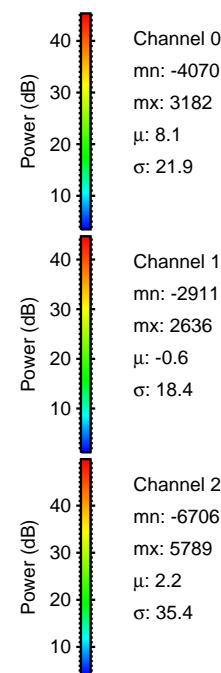
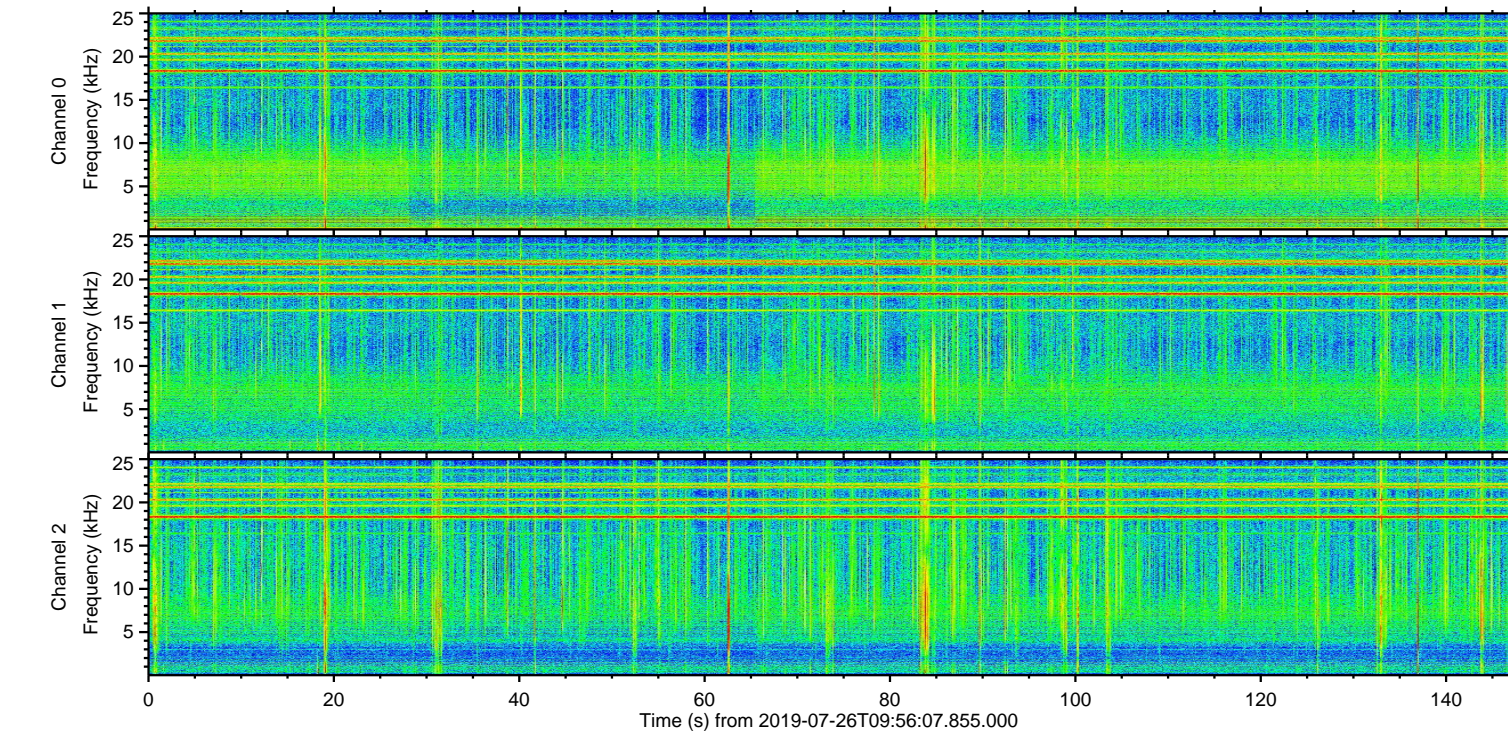
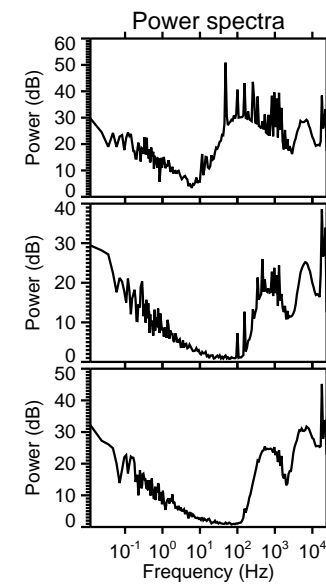
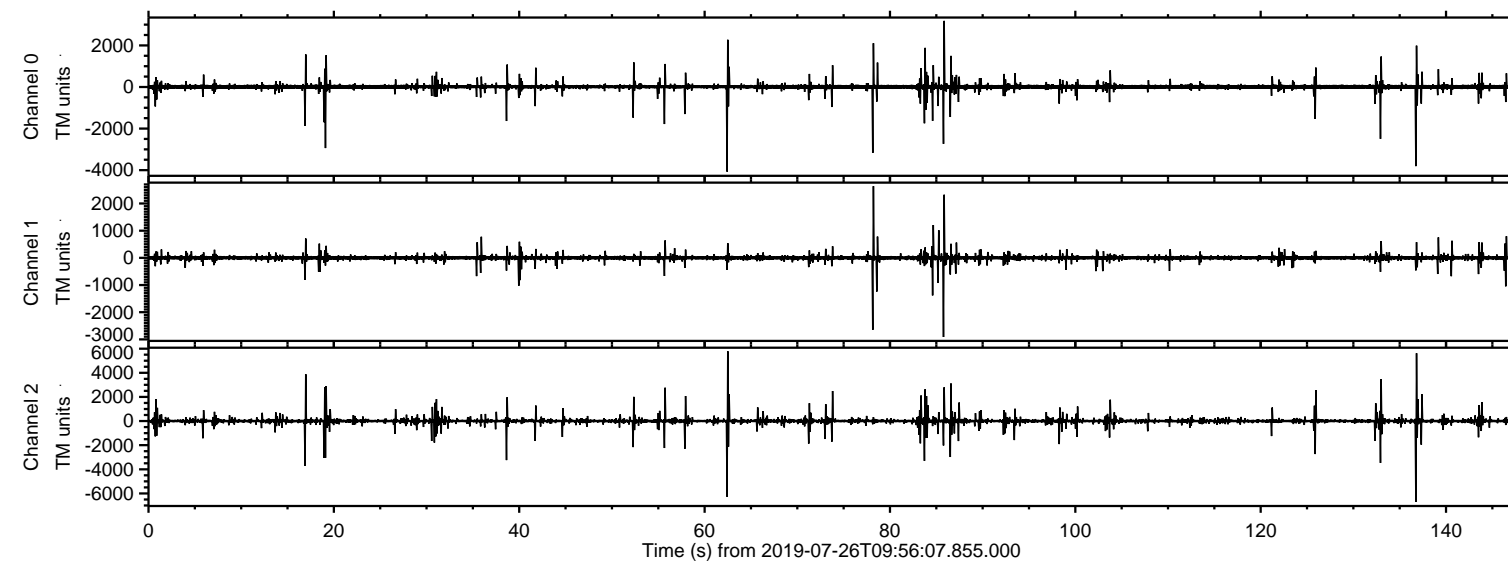

ELMAVAN 3D WAVEFORMS (Measured data sampled at 50 kHz) 51000 packets of 144 samples from 2019-07-26T09:56:07.855.000. Part 137/147

Processed Fri Jul 26 12:04:08 2019 by ELM ver.2012-10-06 from 001__elm20190726_095606__dat00.bin

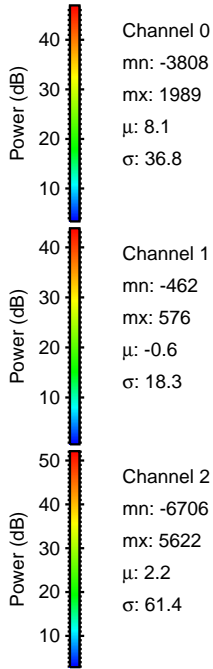
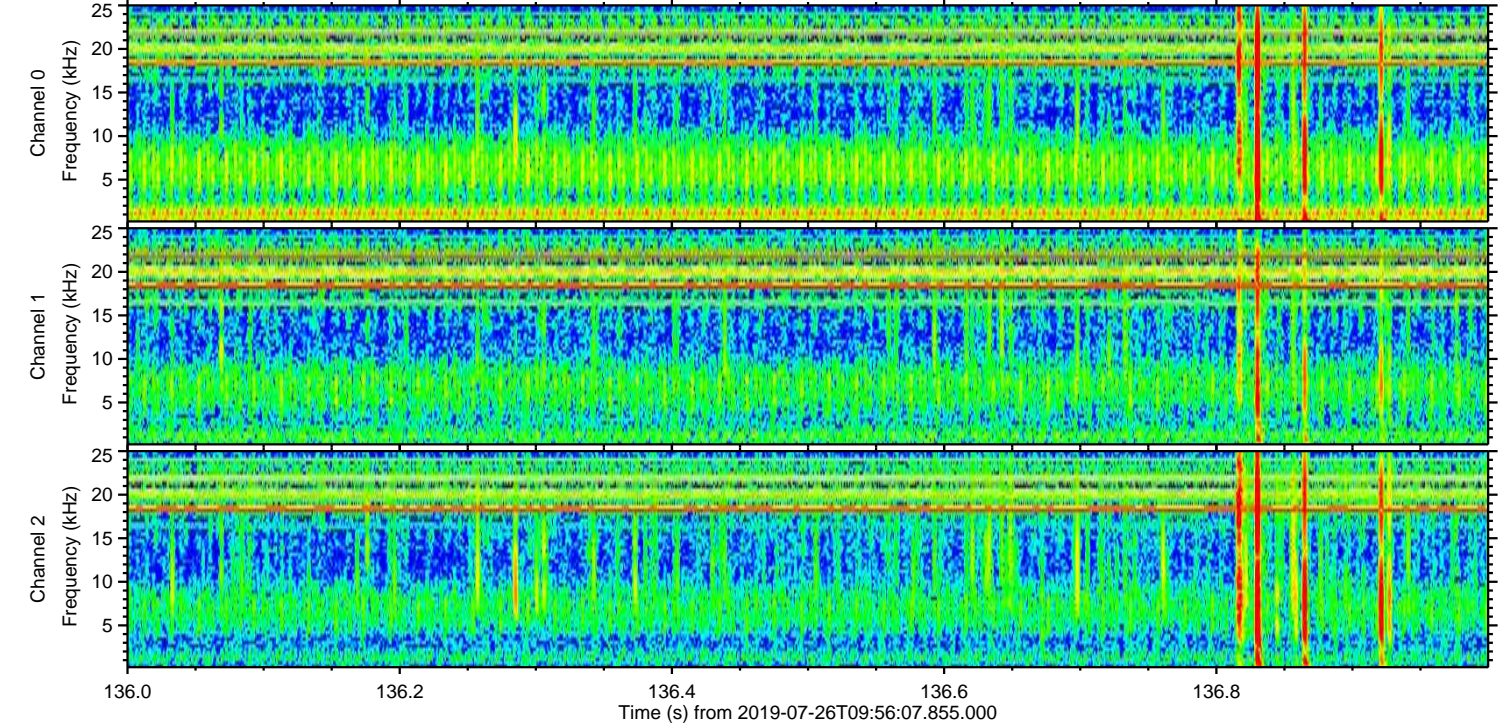
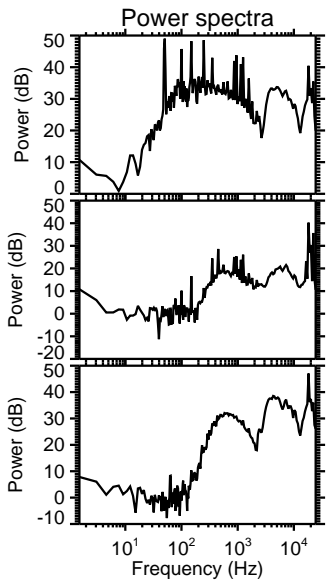
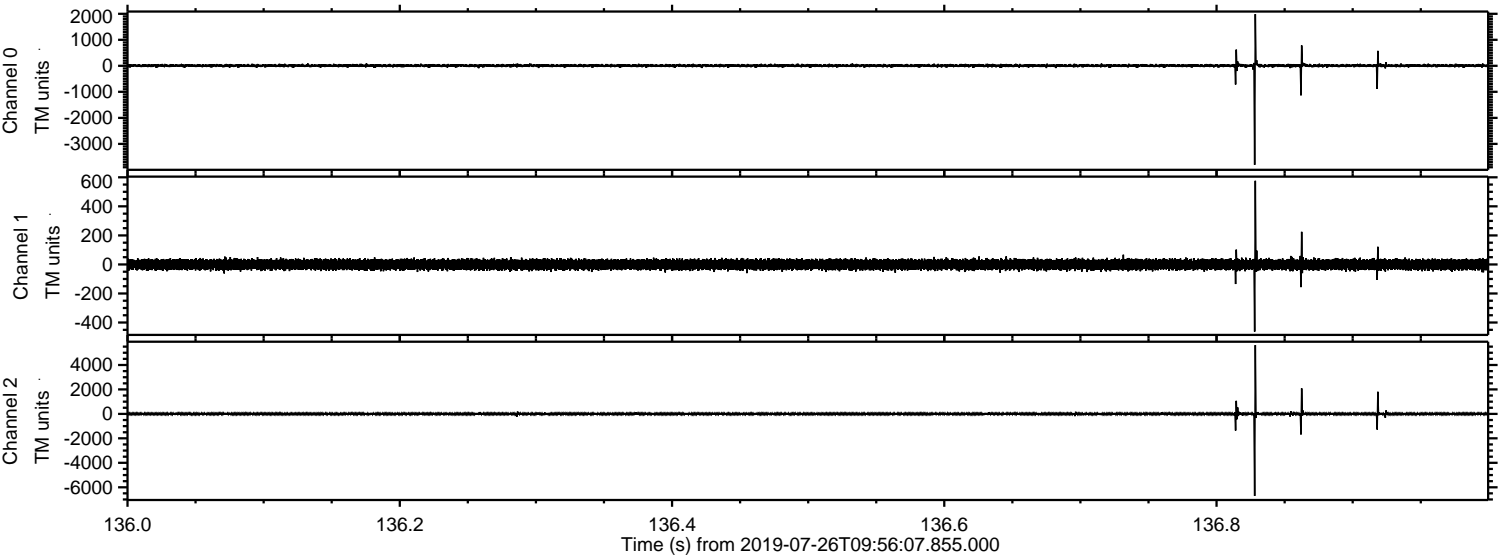

Processed Fri Jul 26 12:04:09 2019 by ELM ver.2012-10-06 from 001__elm20190726_095606__dat00.bin

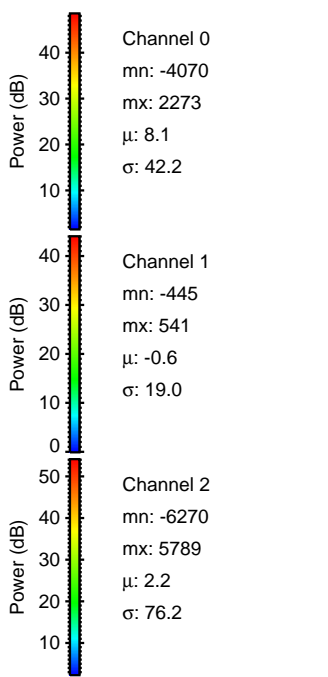
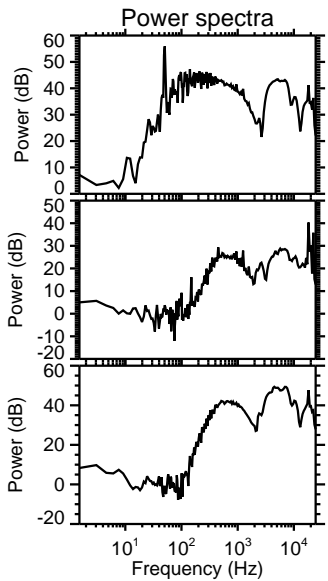
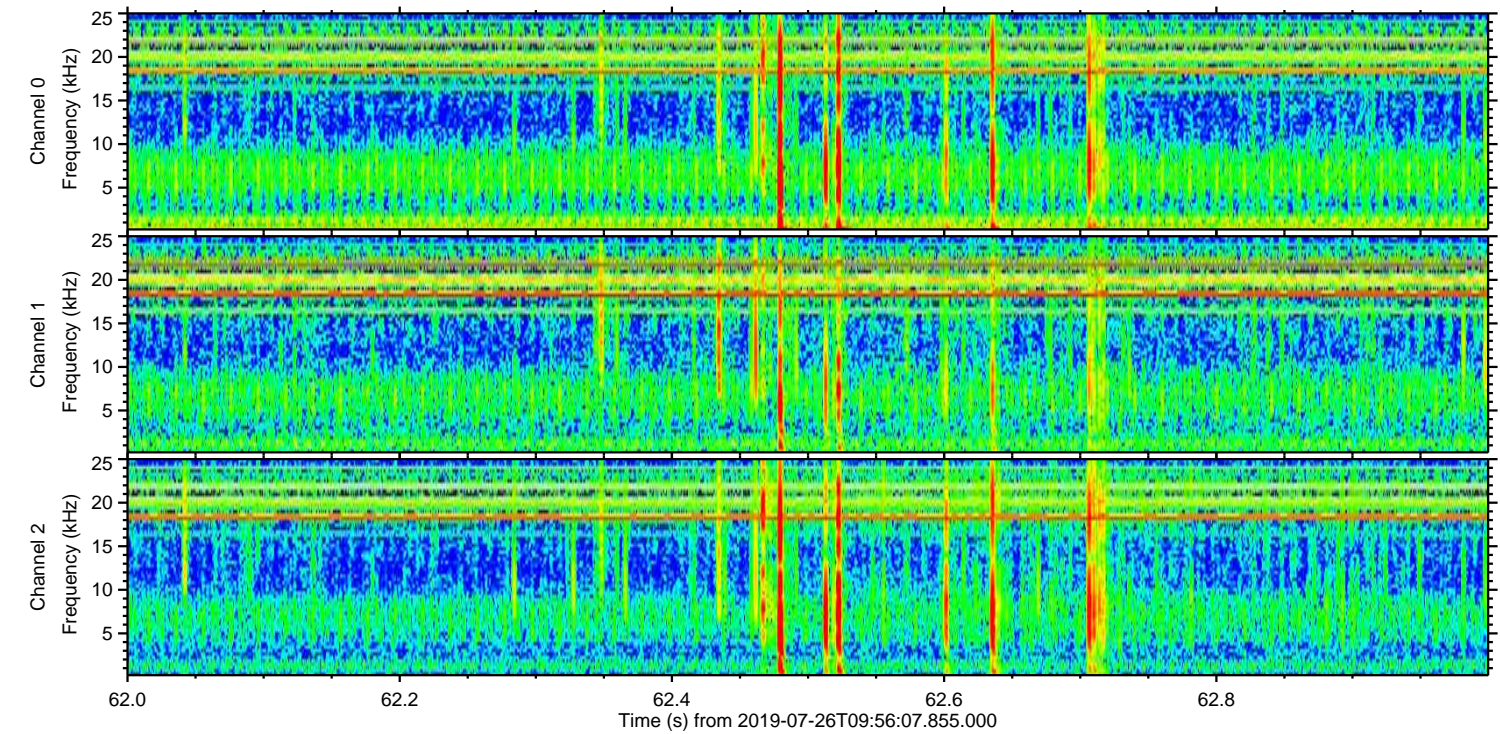
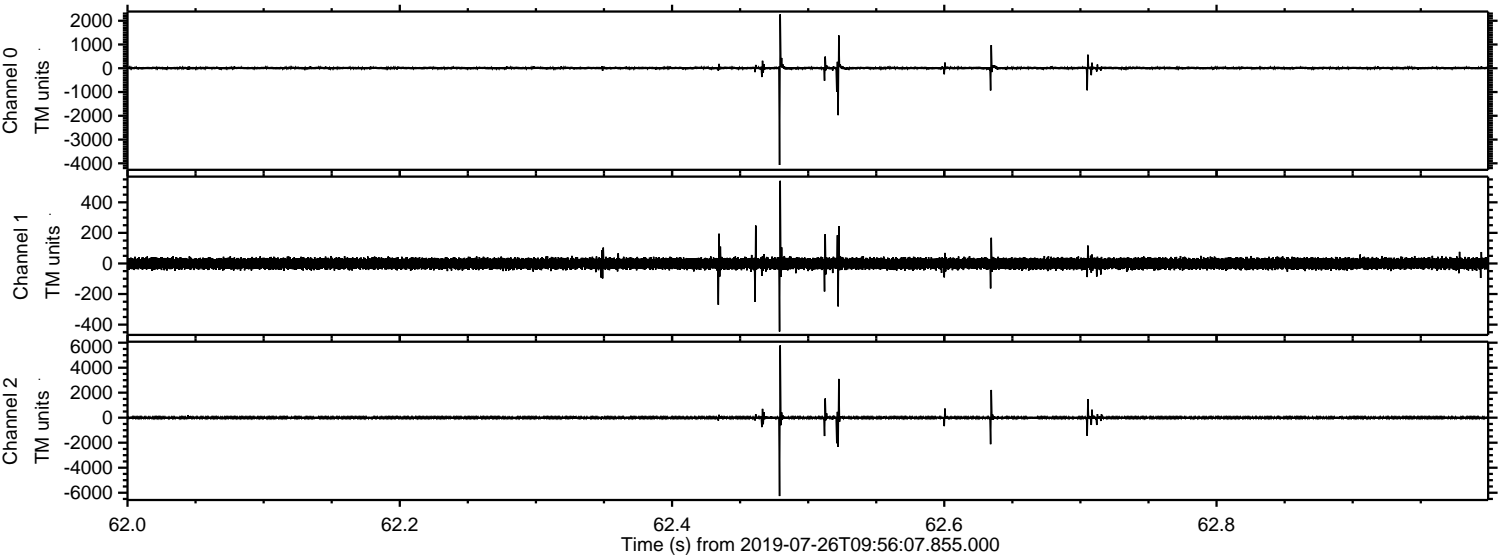

Processed Fri Jul 26 12:04:09 2019 by ELM ver.2012-10-06 from 001__elm20190726_095606__dat00.bin

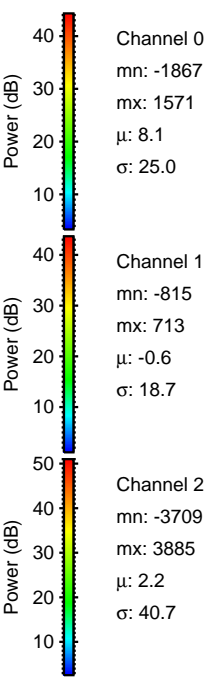
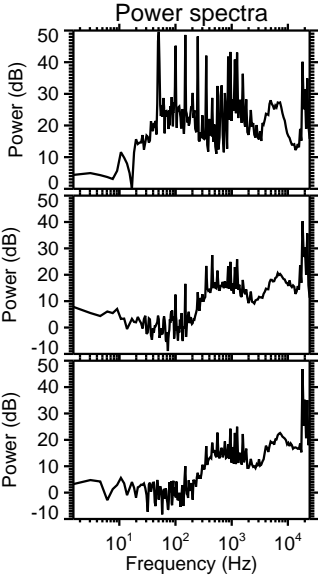
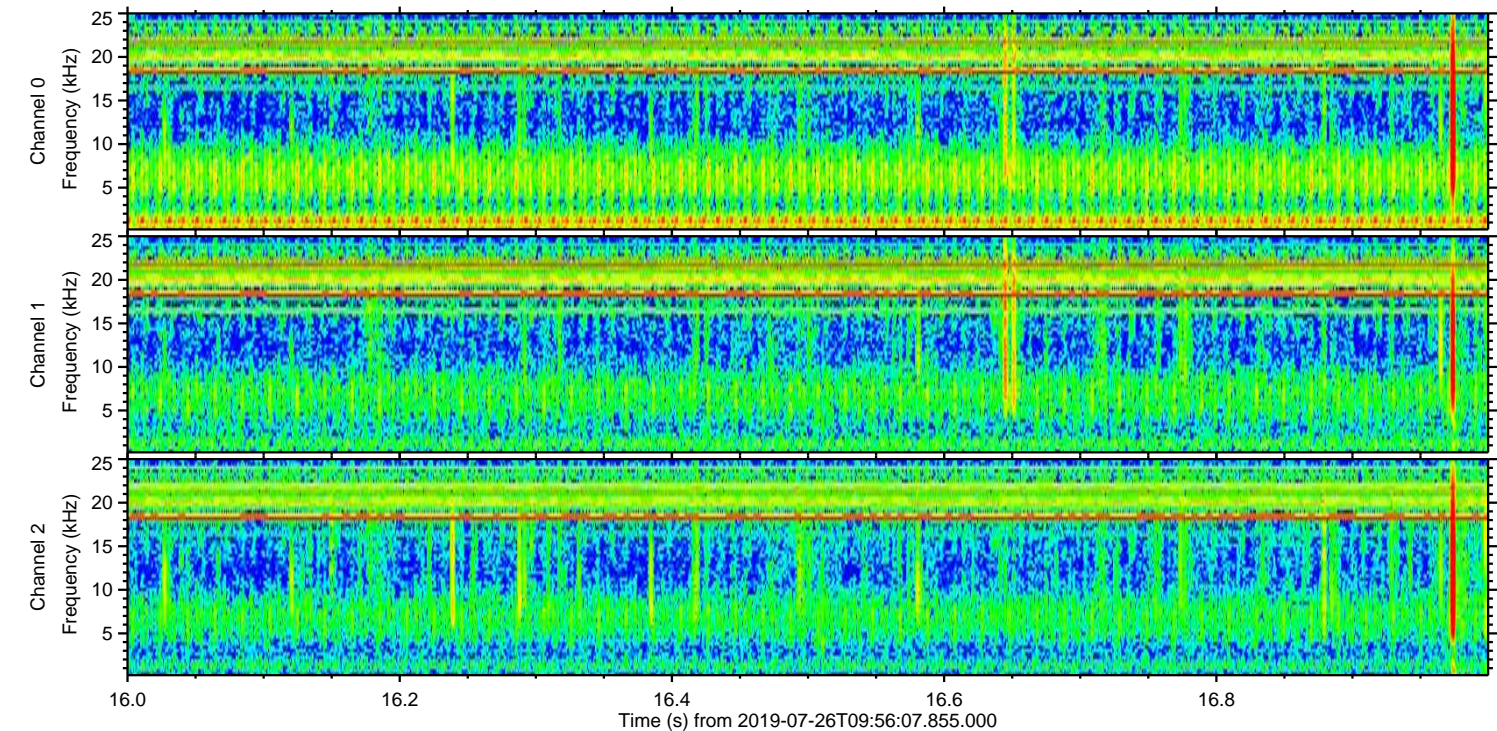
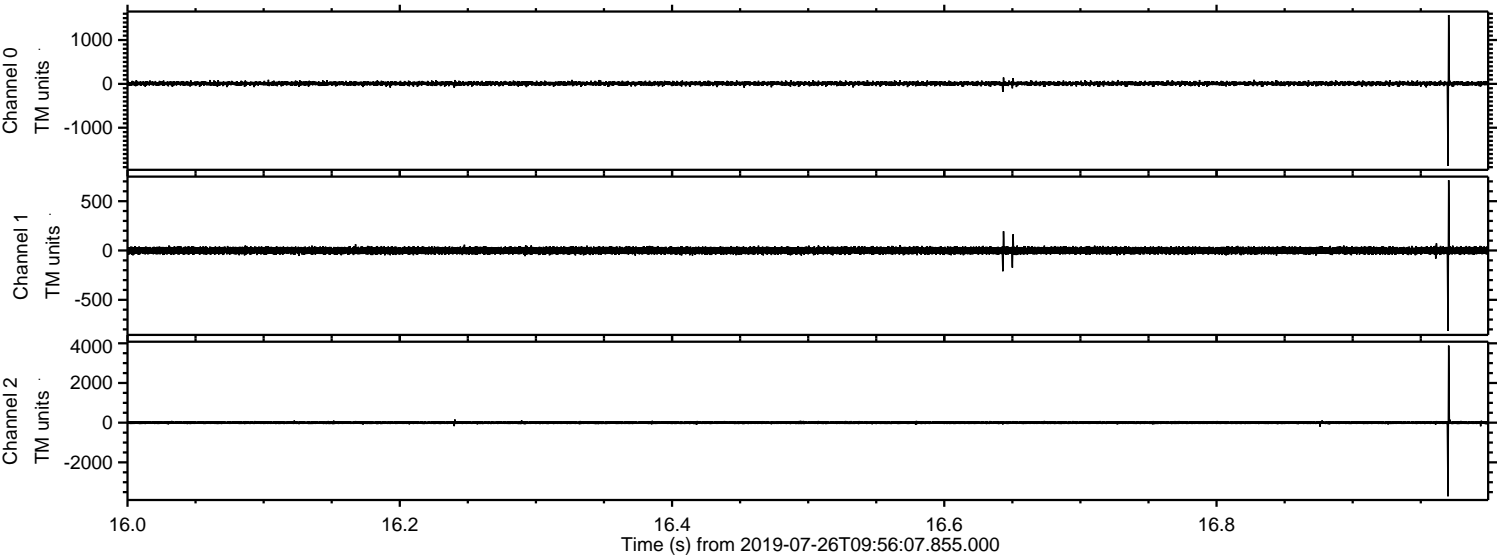

ELMAVAN 3D WAVEFORMS (Measured data sampled at 50 kHz) 51000 packets of 144 samples from 2019-07-26T09:56:07.855.000. Part 133/147

Processed Fri Jul 26 12:04:10 2019 by ELM ver.2012-10-06 from 001__elm20190726_095606__dat00.bin

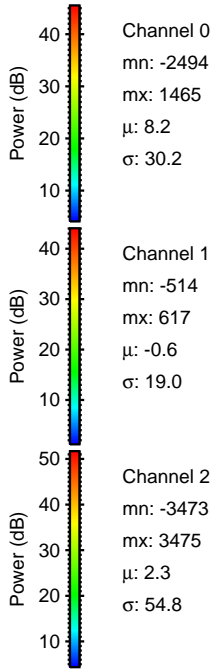
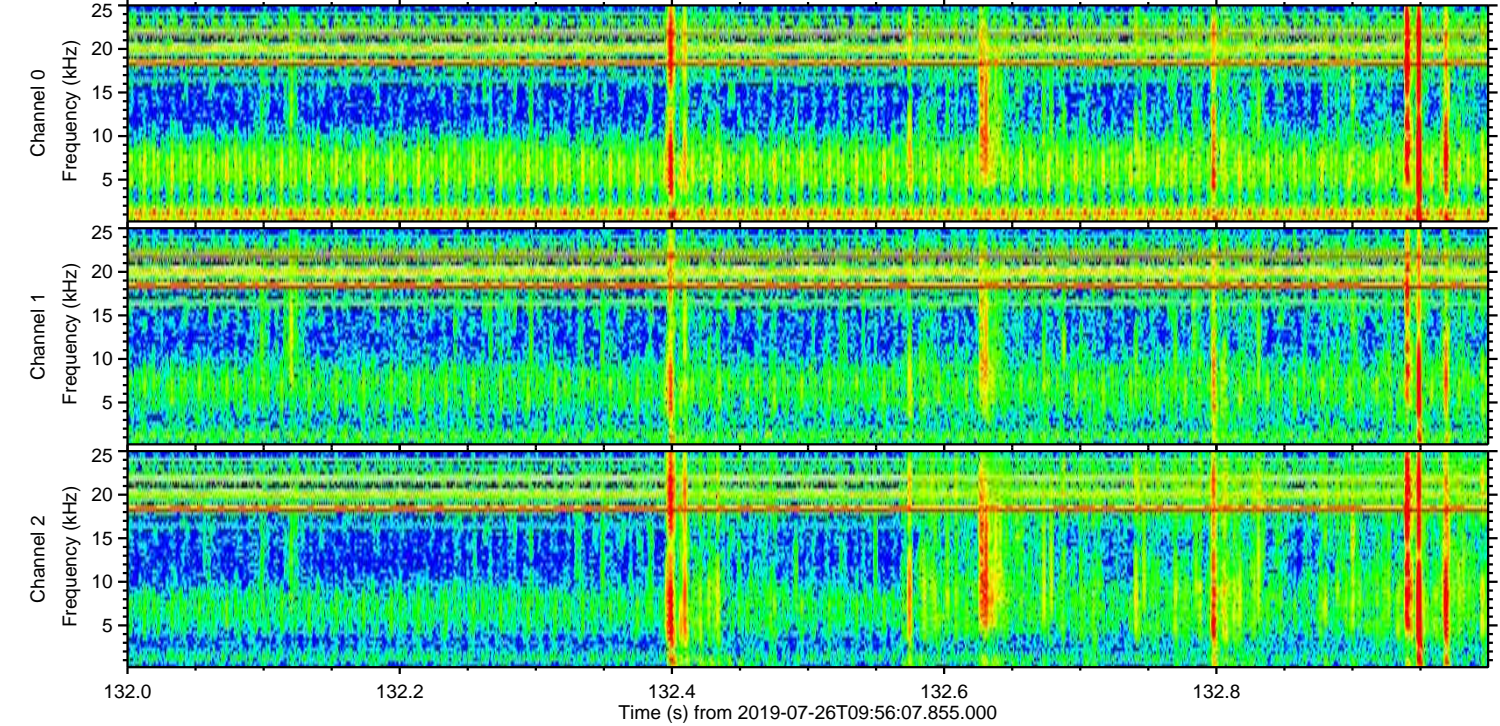
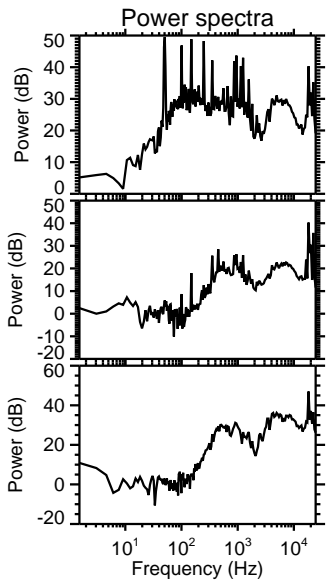
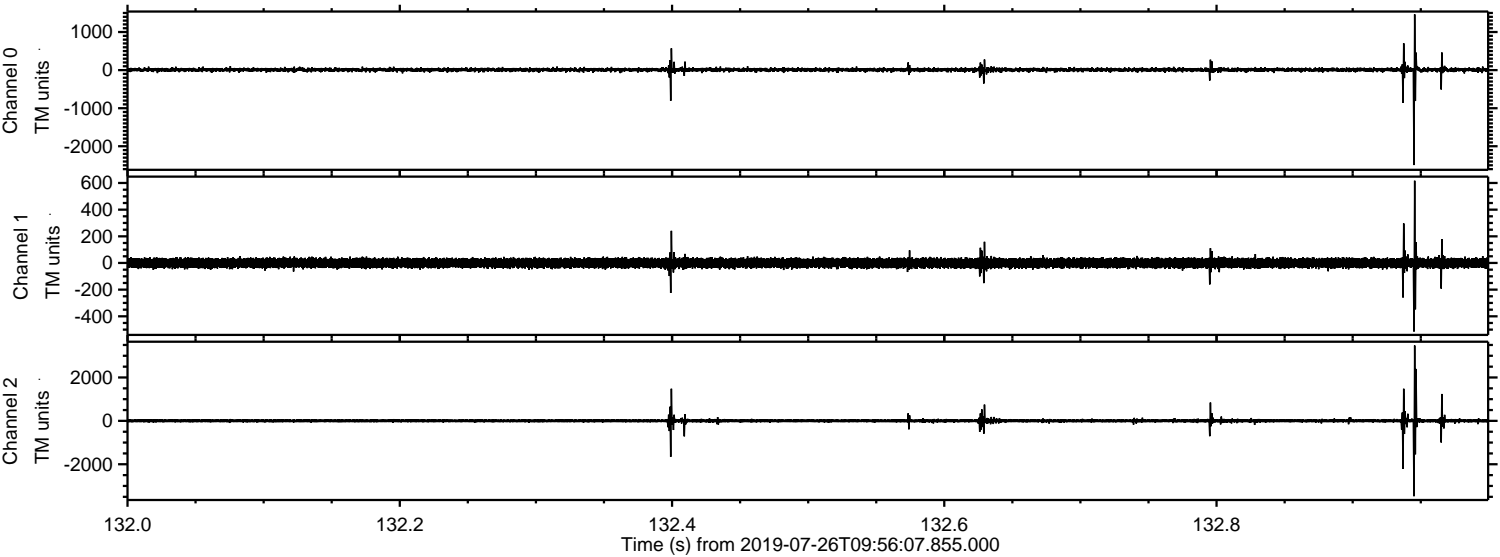

Processed Fri Jul 26 12:04:11 2019 by ELM ver.2012-10-06 from 001__elm20190726_095606__dat00.bin

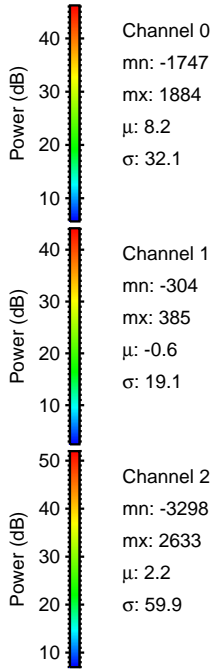
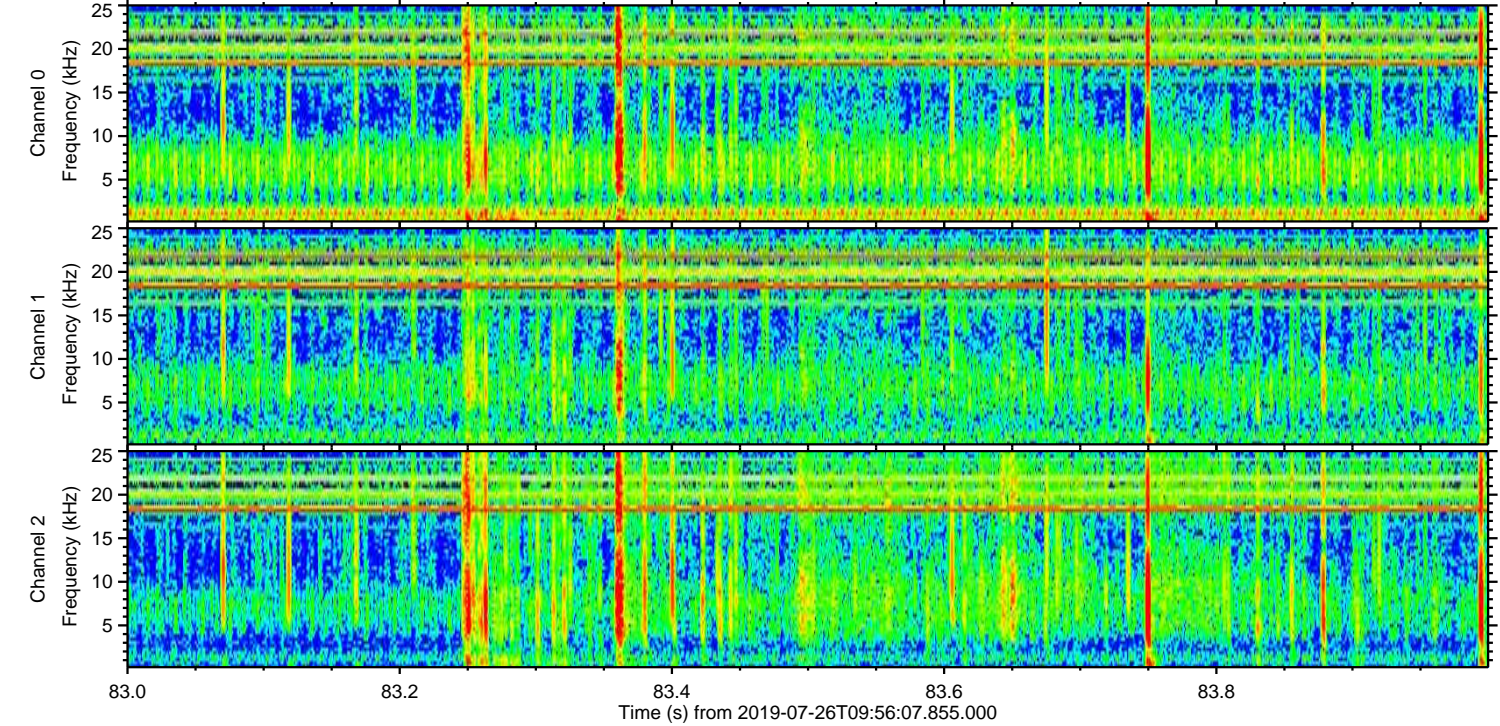
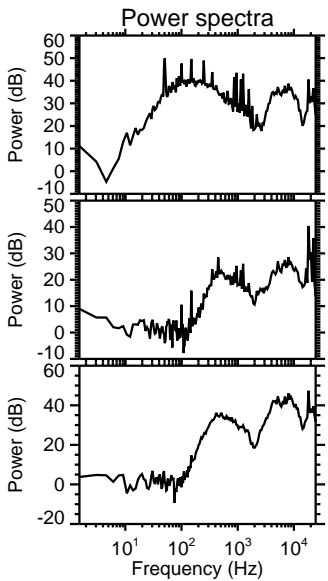
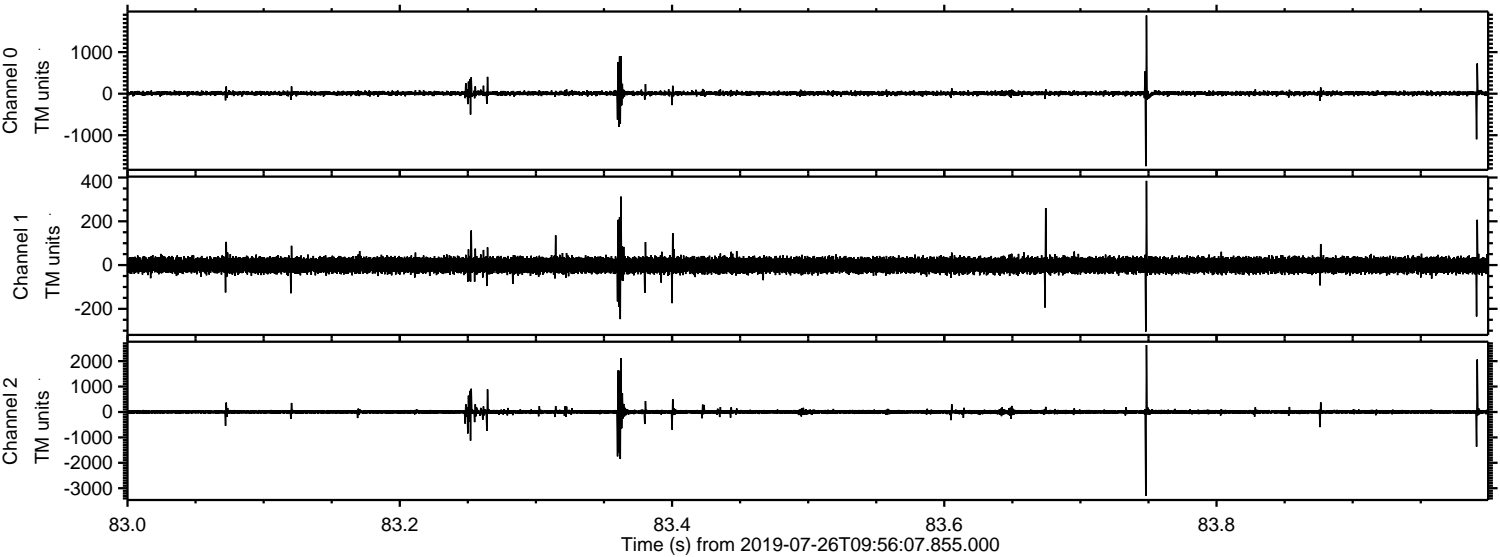

Processed Fri Jul 26 12:04:11 2019 by ELM ver.2012-10-06 from 001__elm20190726_095606__dat00.bin

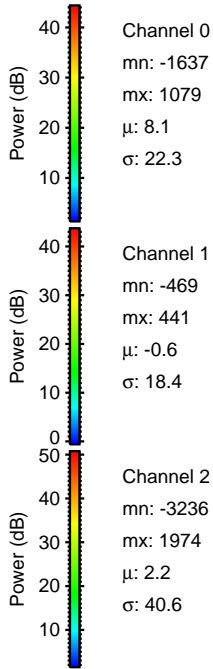
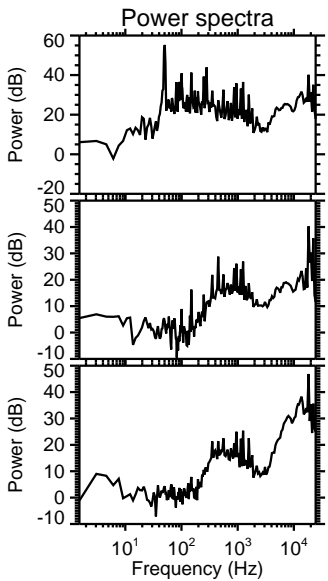
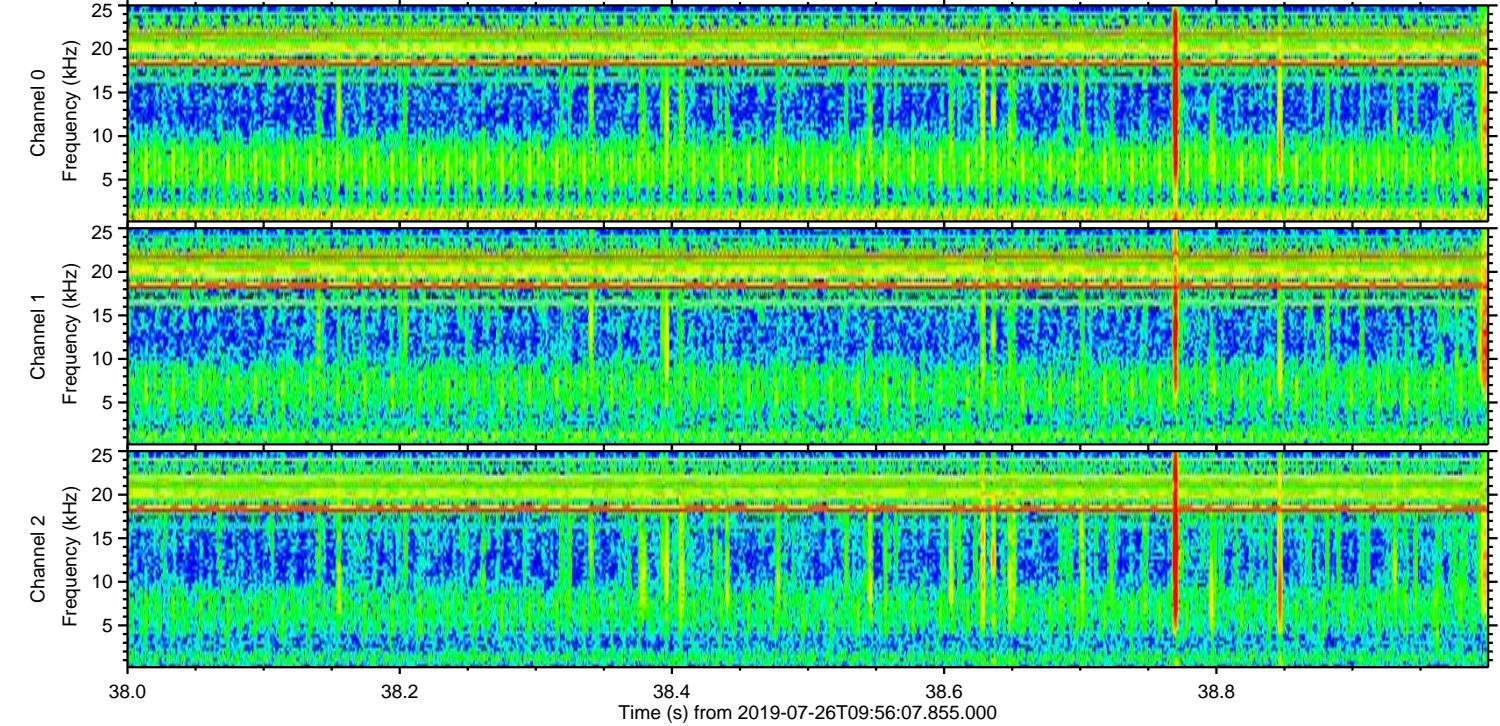
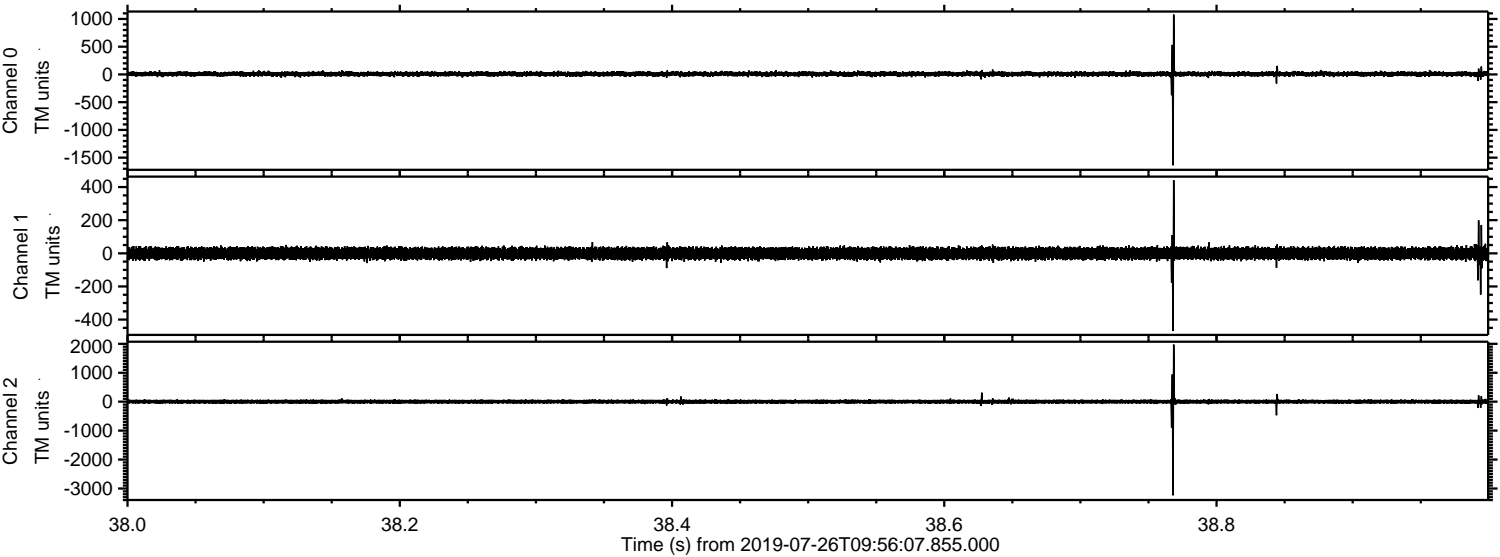

Processed Fri Jul 26 12:04:12 2019 by ELM ver.2012-10-06 from 001__elm20190726_095606__dat00.bin

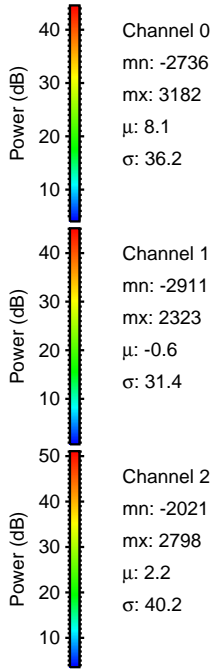
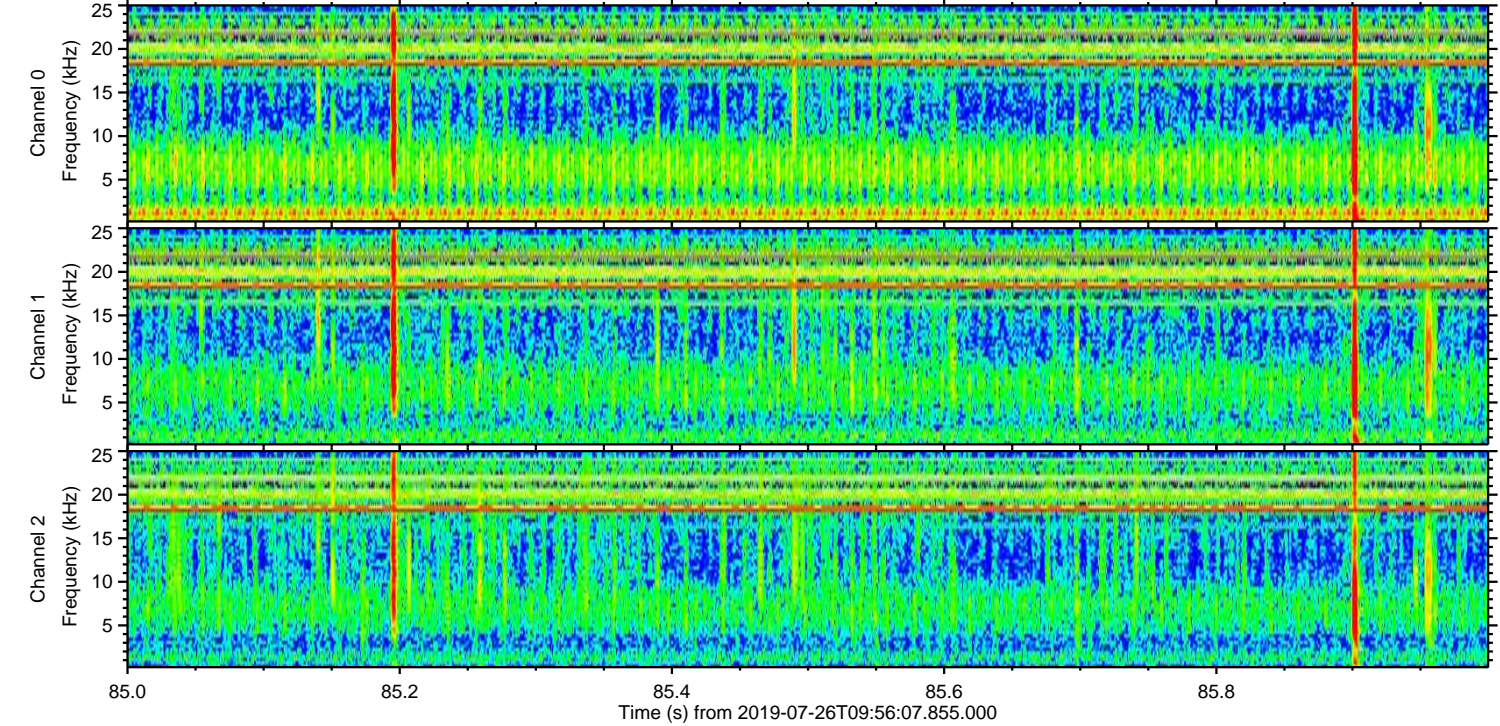
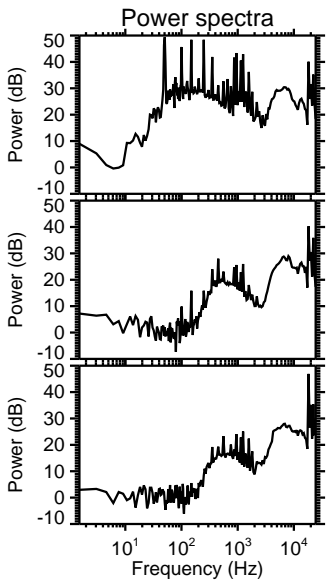
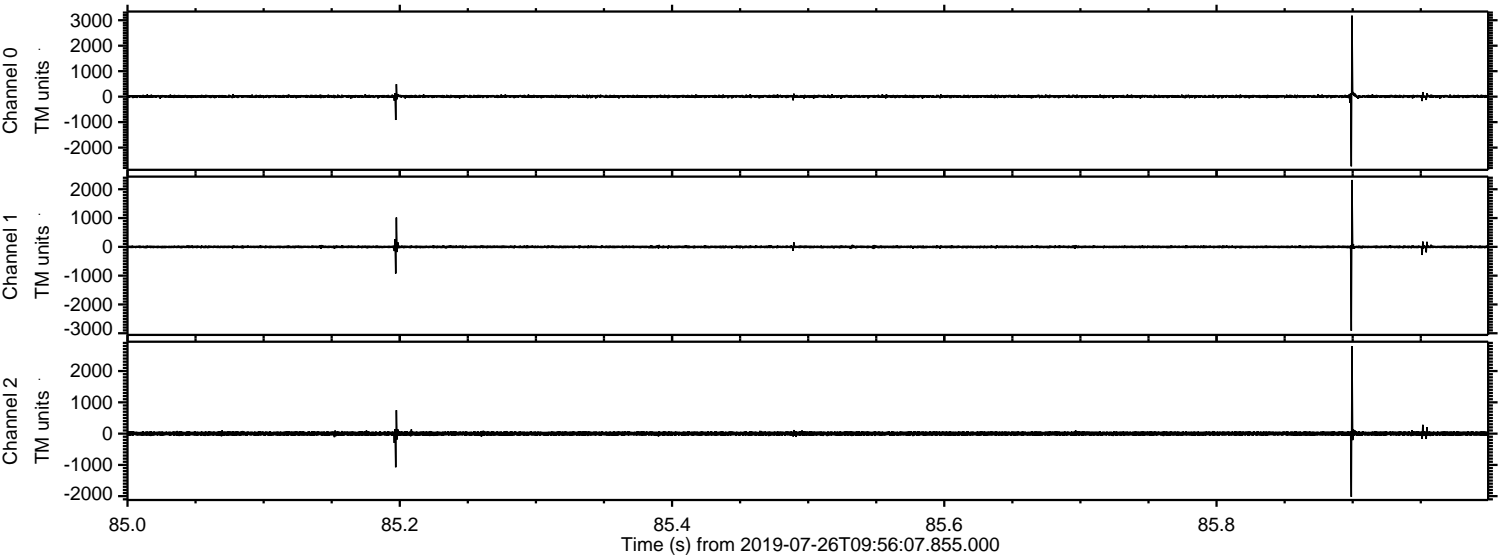

Processed Fri Jul 26 12:04:13 2019 by ELM ver.2012-10-06 from 001__elm20190726_095606__dat00.bin

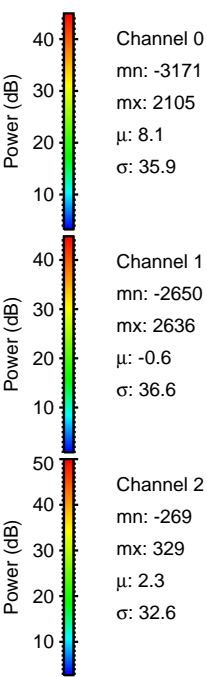
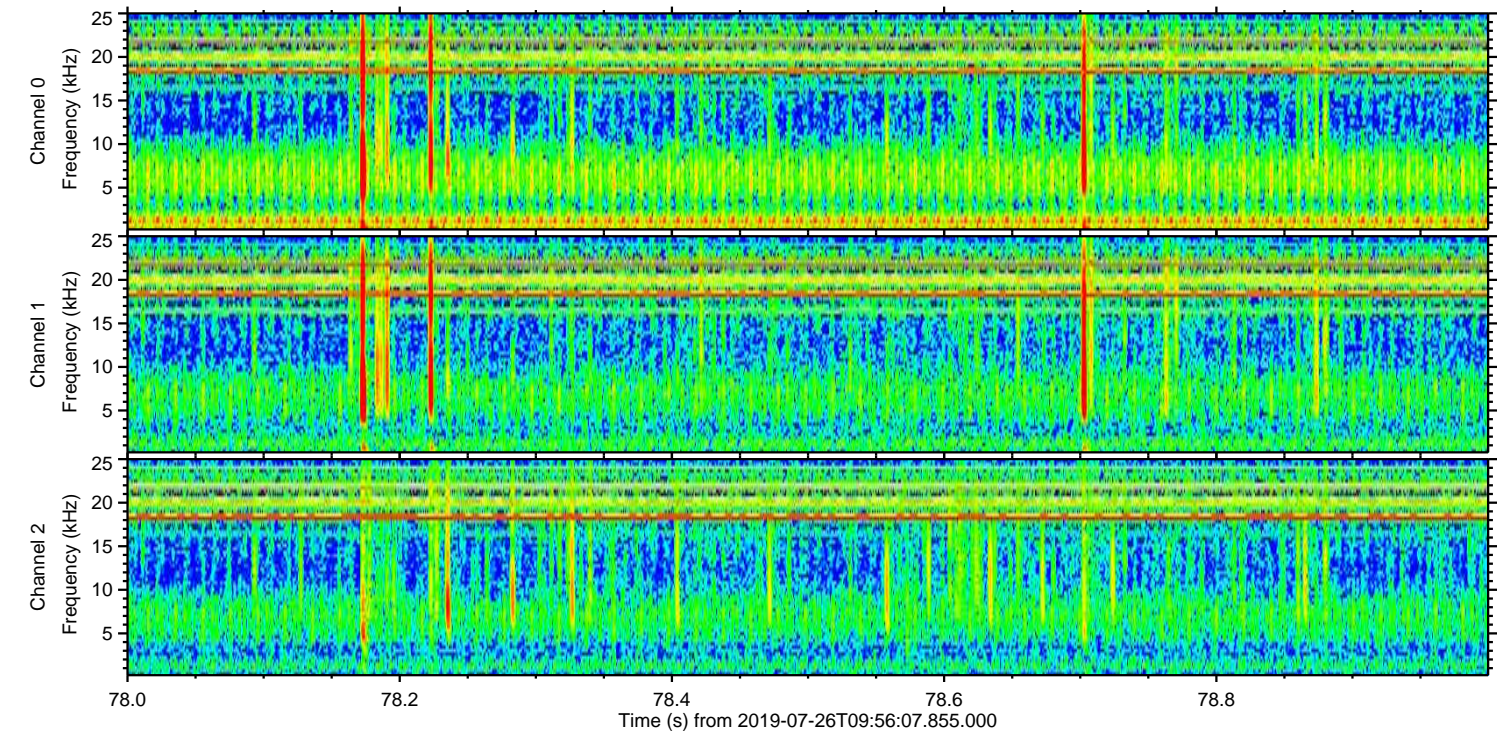
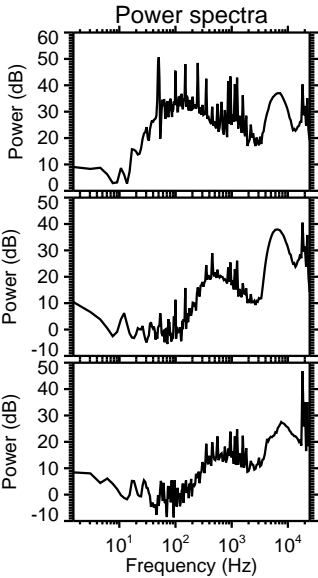
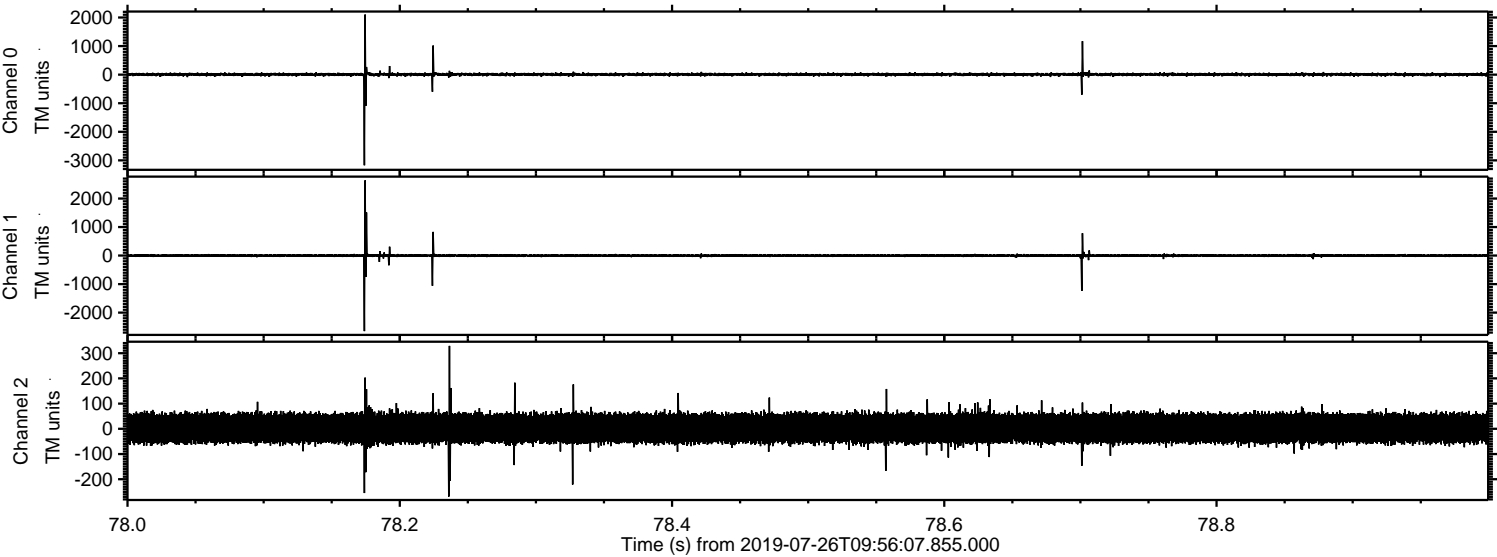

Processed Fri Jul 26 12:04:13 2019 by ELM ver.2012-10-06 from 001__elm20190726_095606__dat00.bin

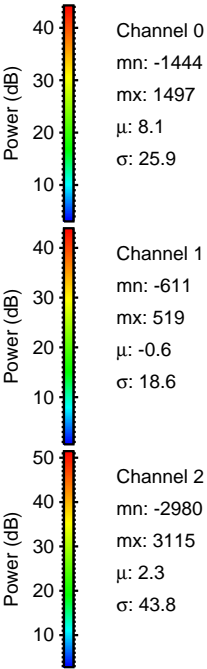
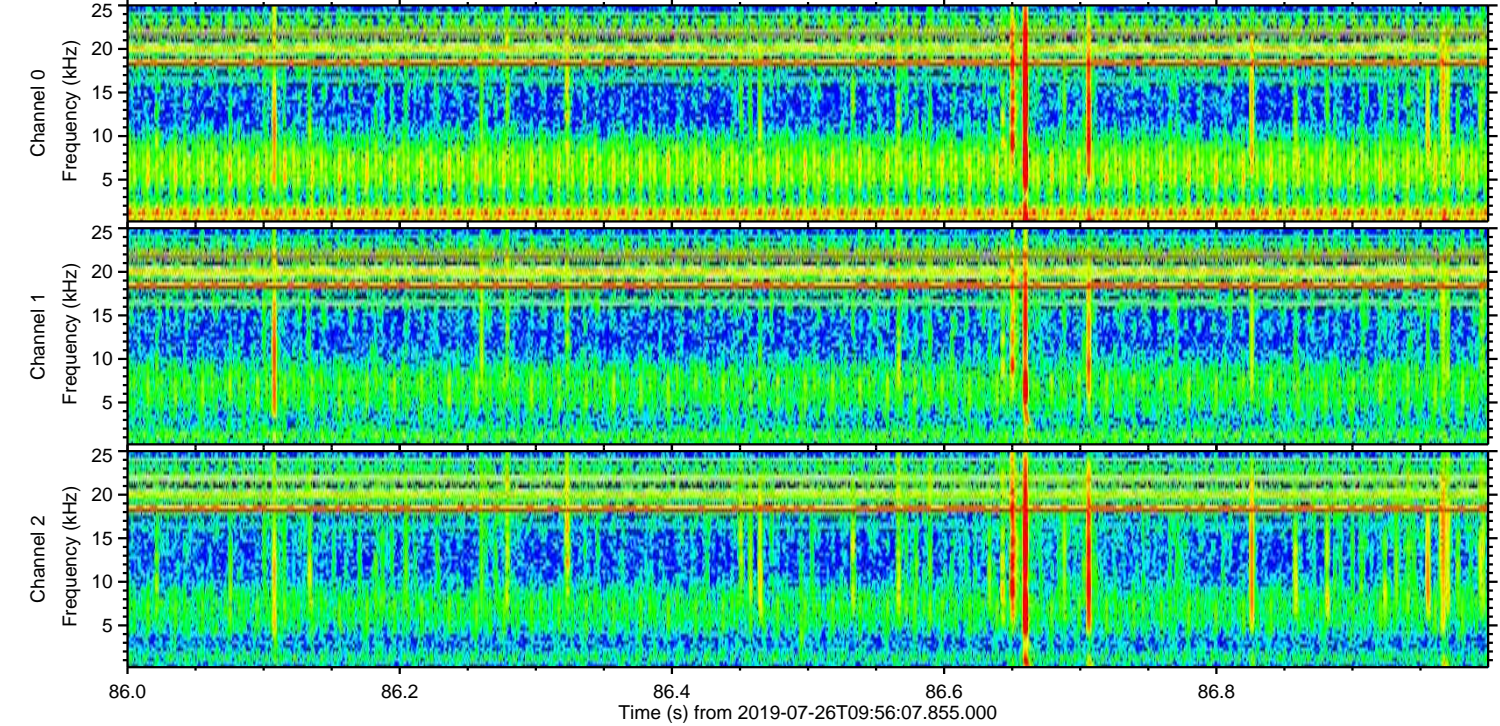
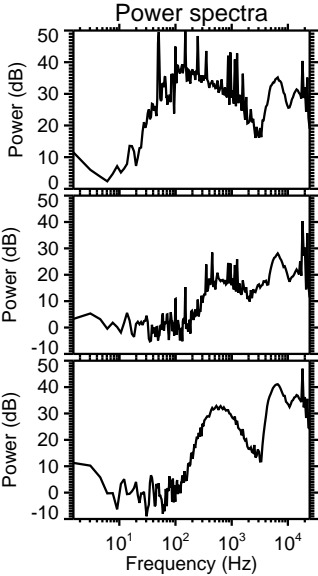
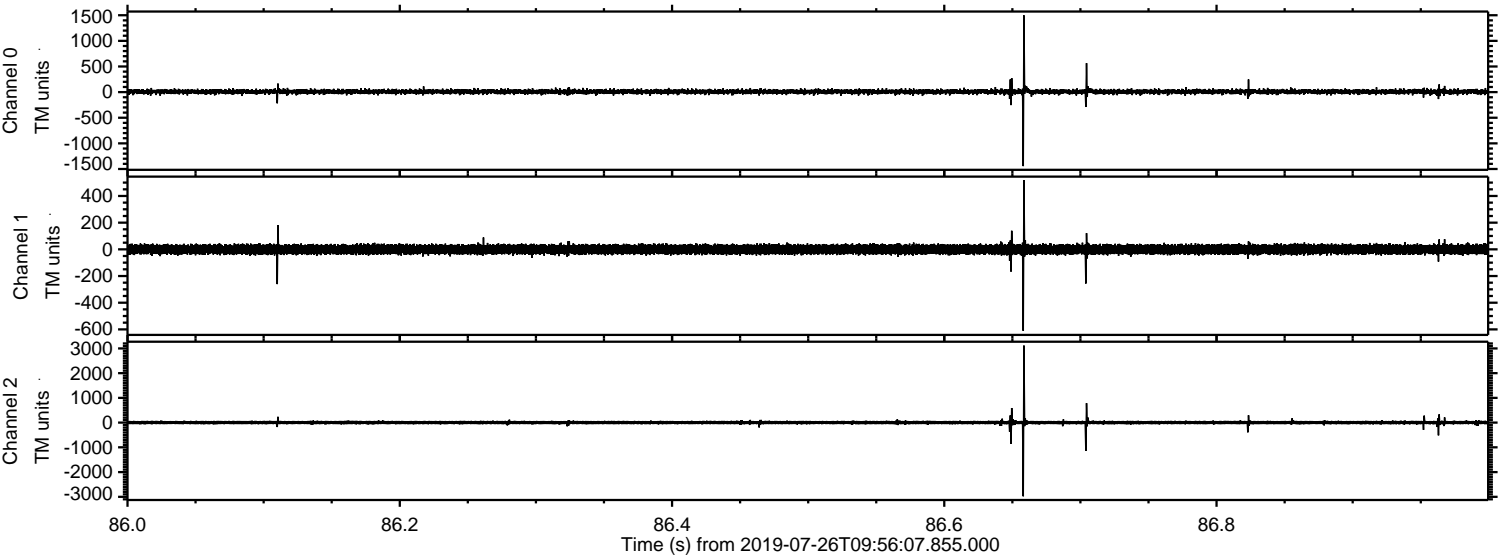

Channel 0
mn: -1444
mx: 1497
 μ : 8.1
 σ : 25.9

Channel 1
mn: -611
mx: 519
 μ : -0.6
 σ : 18.6

Channel 2
mn: -2980
mx: 3115
 μ : 2.3
 σ : 43.8

