

ELMAVAN 3D WAVEFORMS (Measured data sampled at 50 kHz) 51000 packets of 144 samples from 2019-07-26T04:50:54.927.000.

Processed Fri Jul 26 06:58:55 2019 by ELM ver.2012-10-06 from 001\_\_elm20190726\_045053\_\_dat00.bin

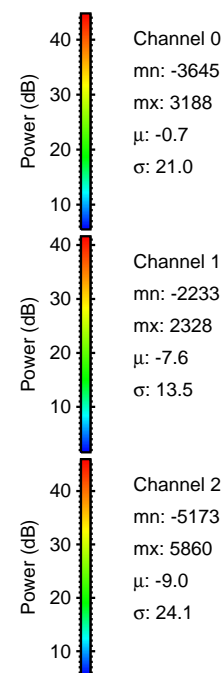

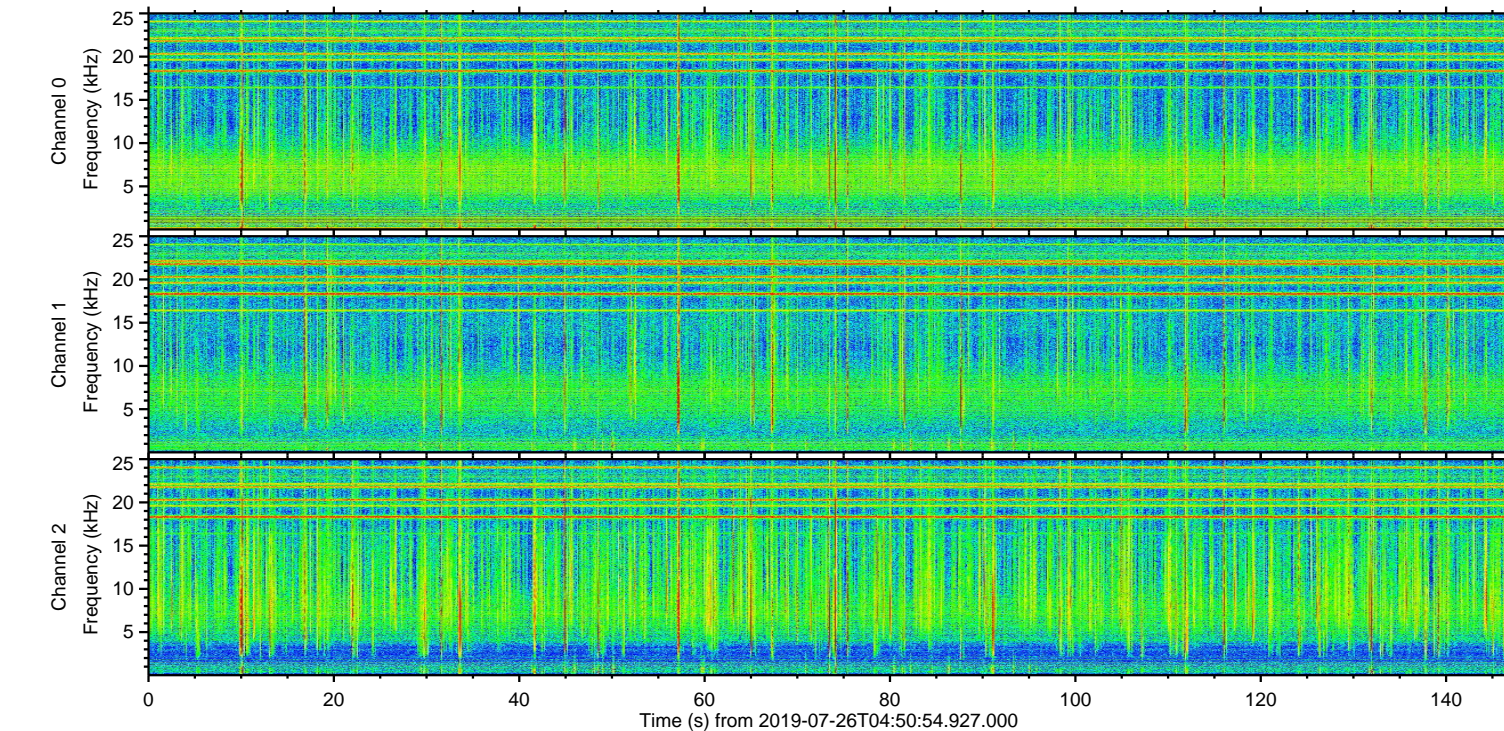
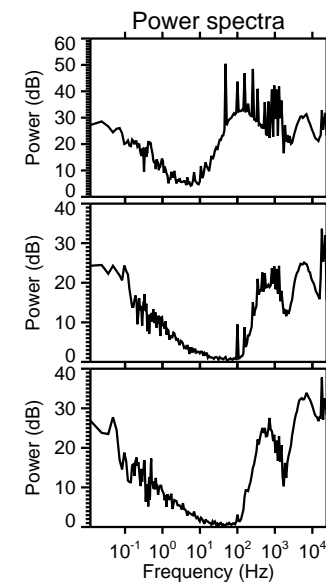
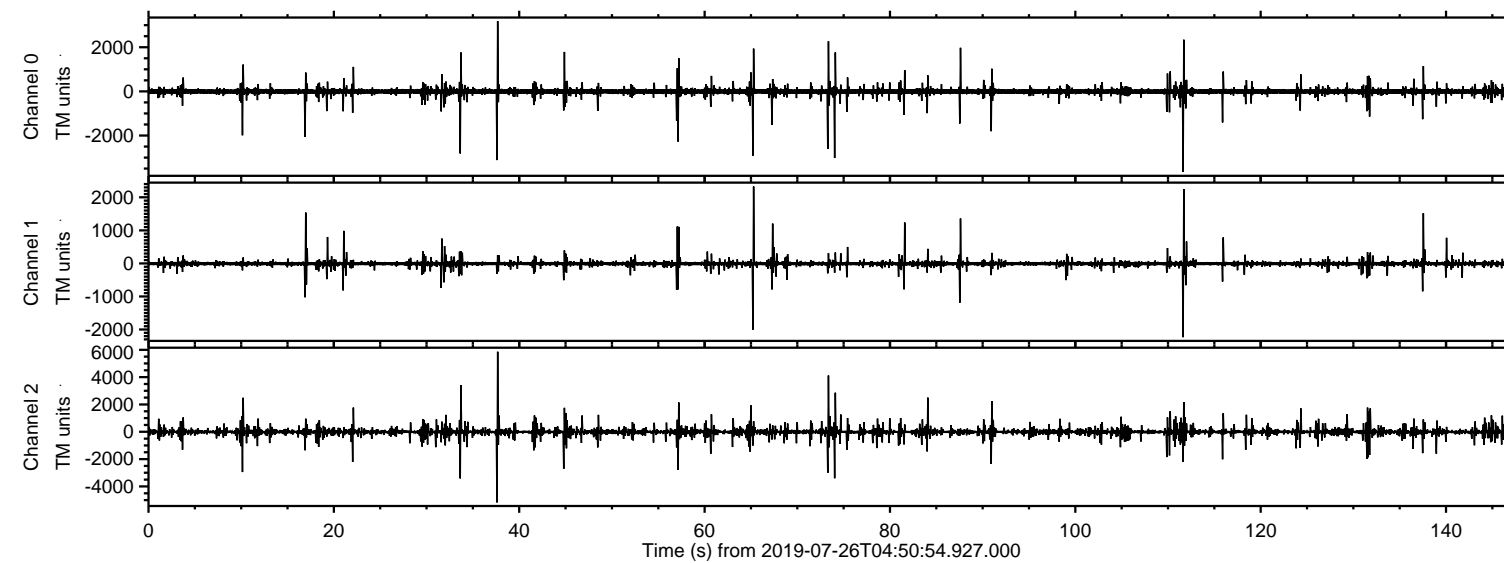

Processed Fri Jul 26 06:59:01 2019 by ELM ver.2012-10-06 from 001\_\_elm20190726\_045053\_\_dat00.bin

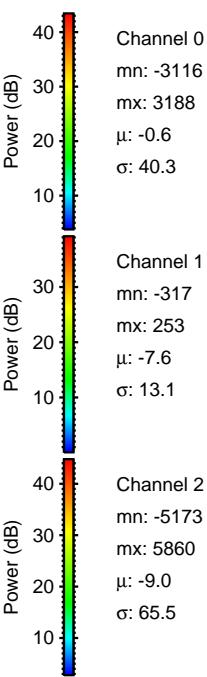
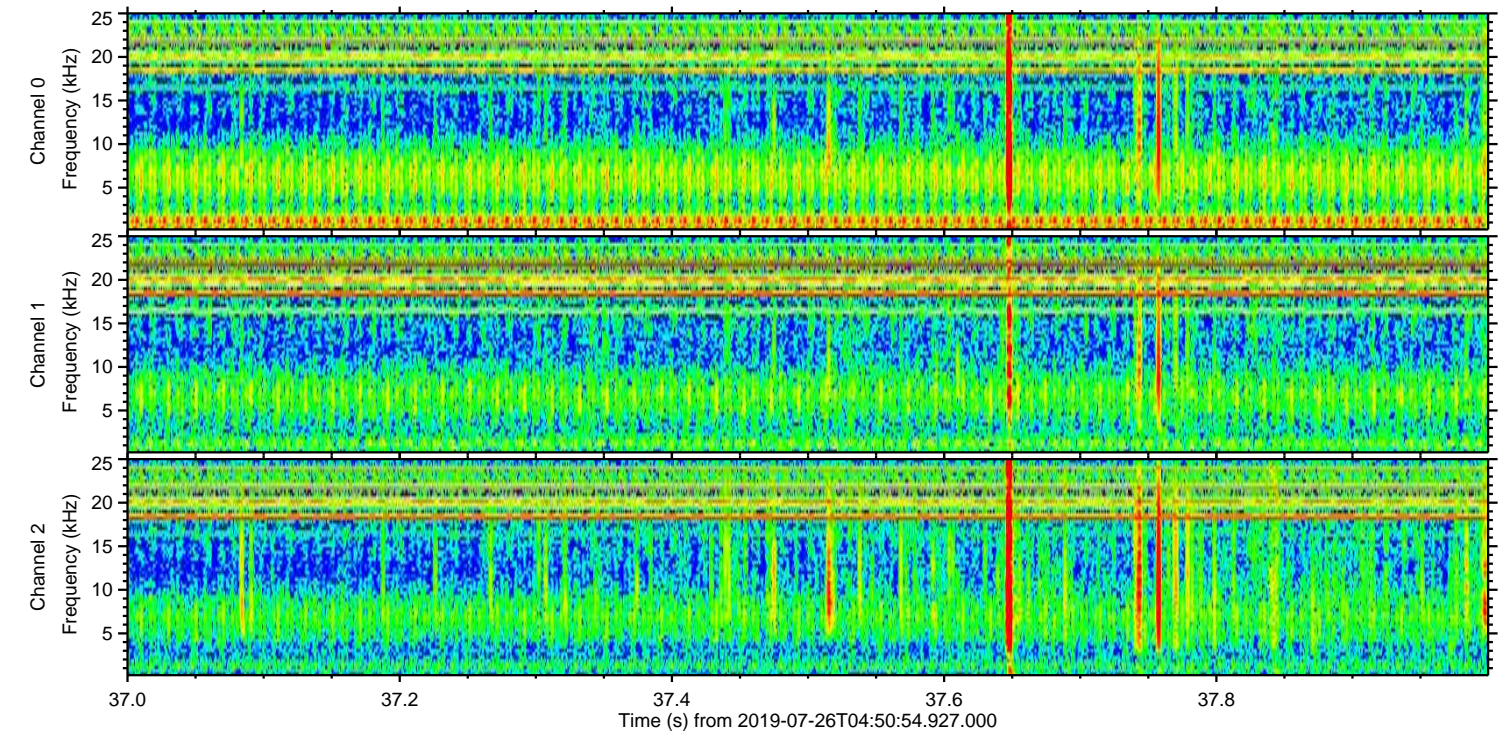
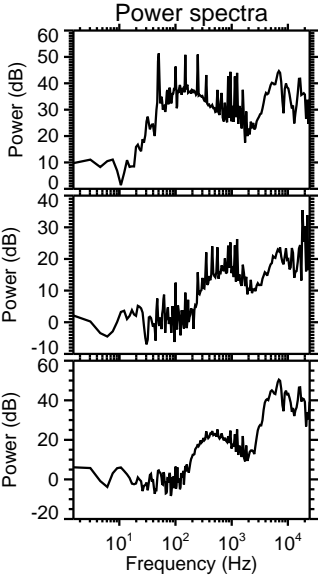
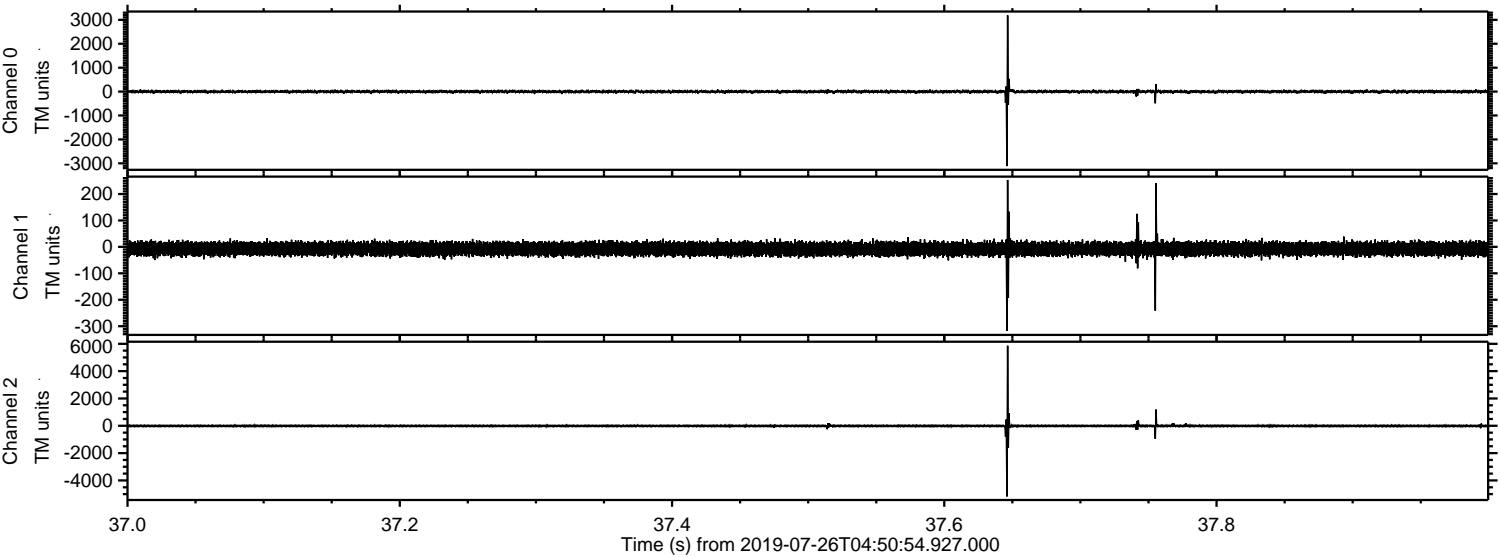



Processed Fri Jul 26 06:59:01 2019 by ELM ver.2012-10-06 from 001\_\_elm20190726\_045053\_\_dat00.bin

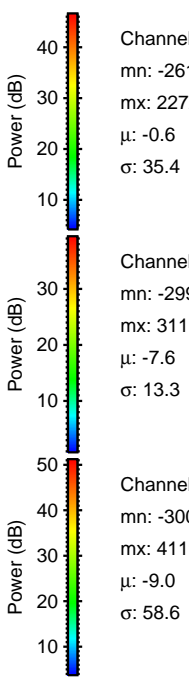
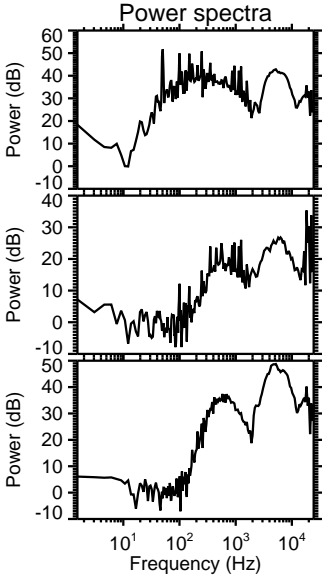
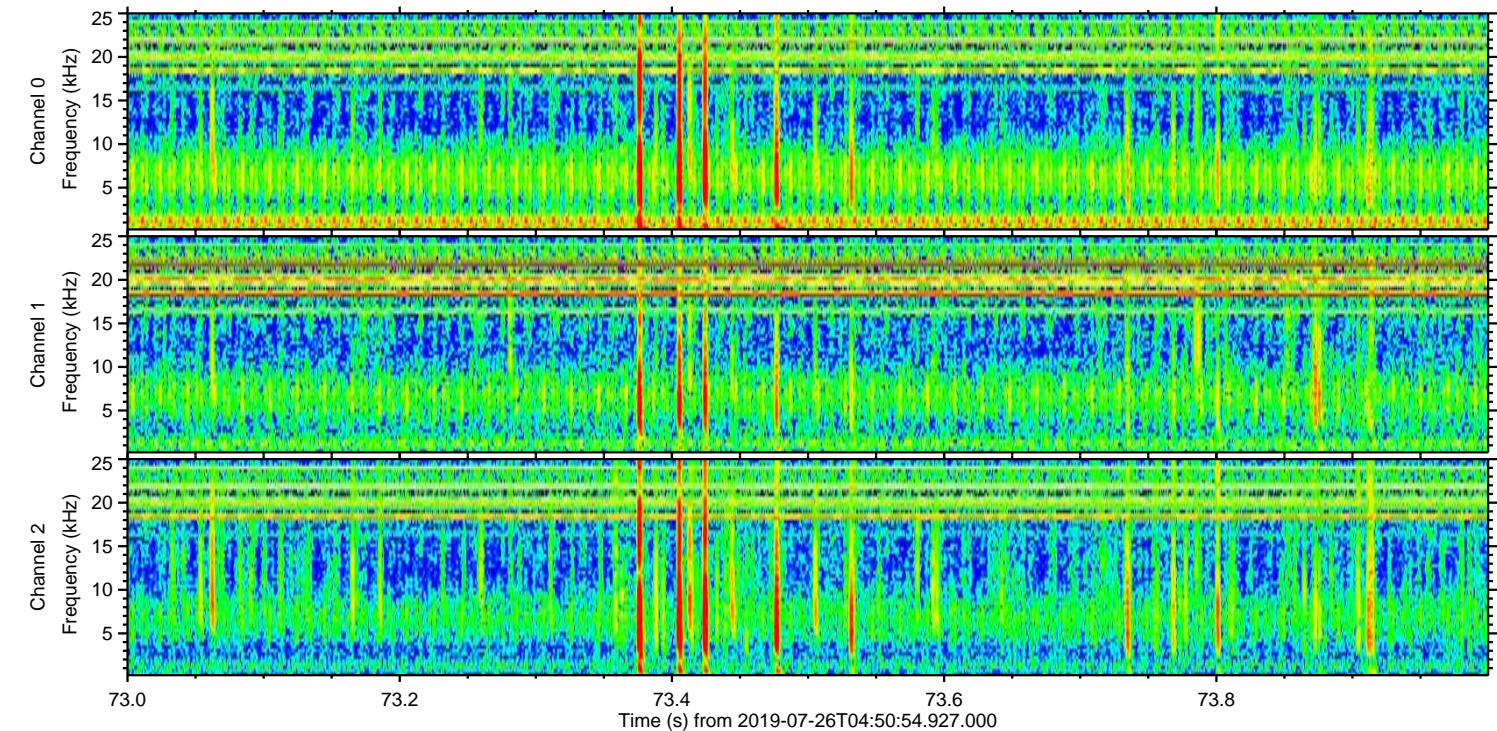
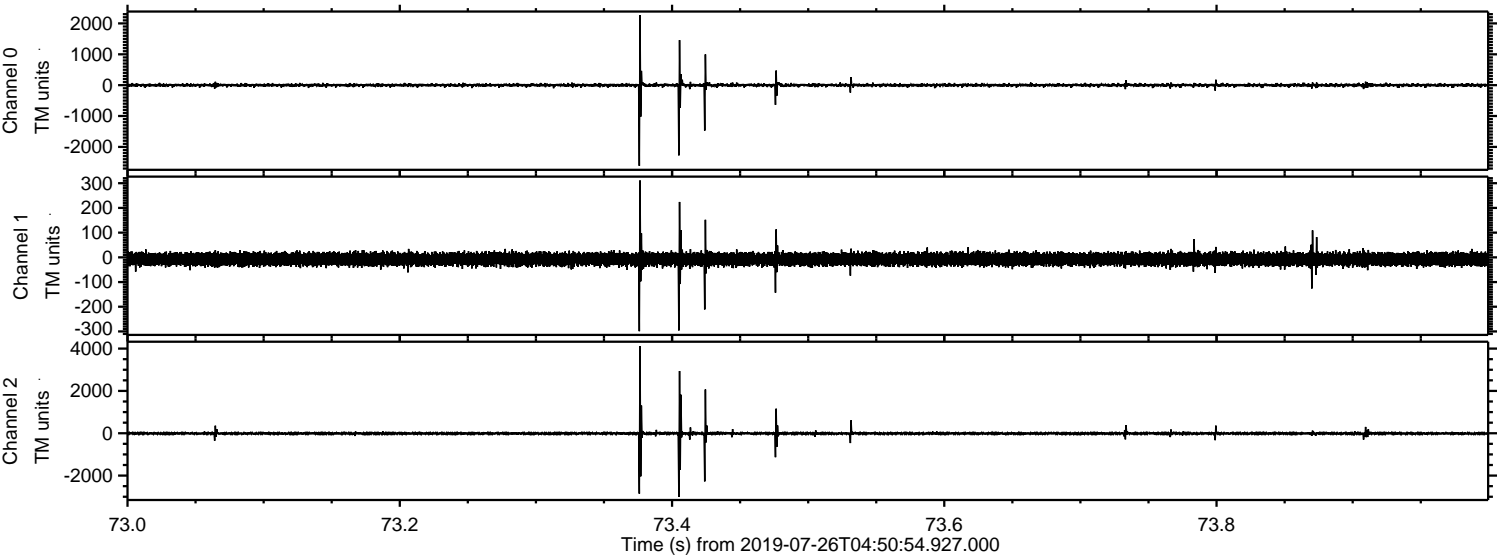



ELMAVAN 3D WAVEFORMS (Measured data sampled at 50 kHz) 51000 packets of 144 samples from 2019-07-26T04:50:54.927.000. Part 112/147

Processed Fri Jul 26 06:59:02 2019 by ELM ver.2012-10-06 from 001\_\_elm20190726\_045053\_\_dat00.bin

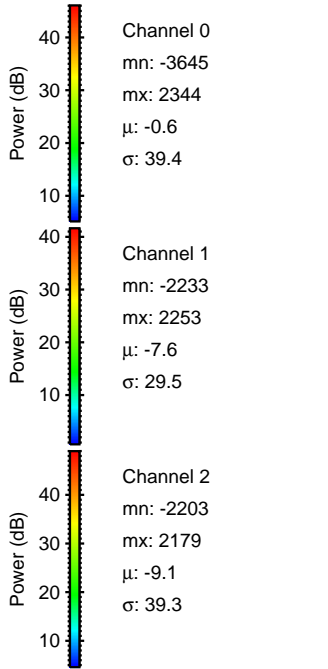
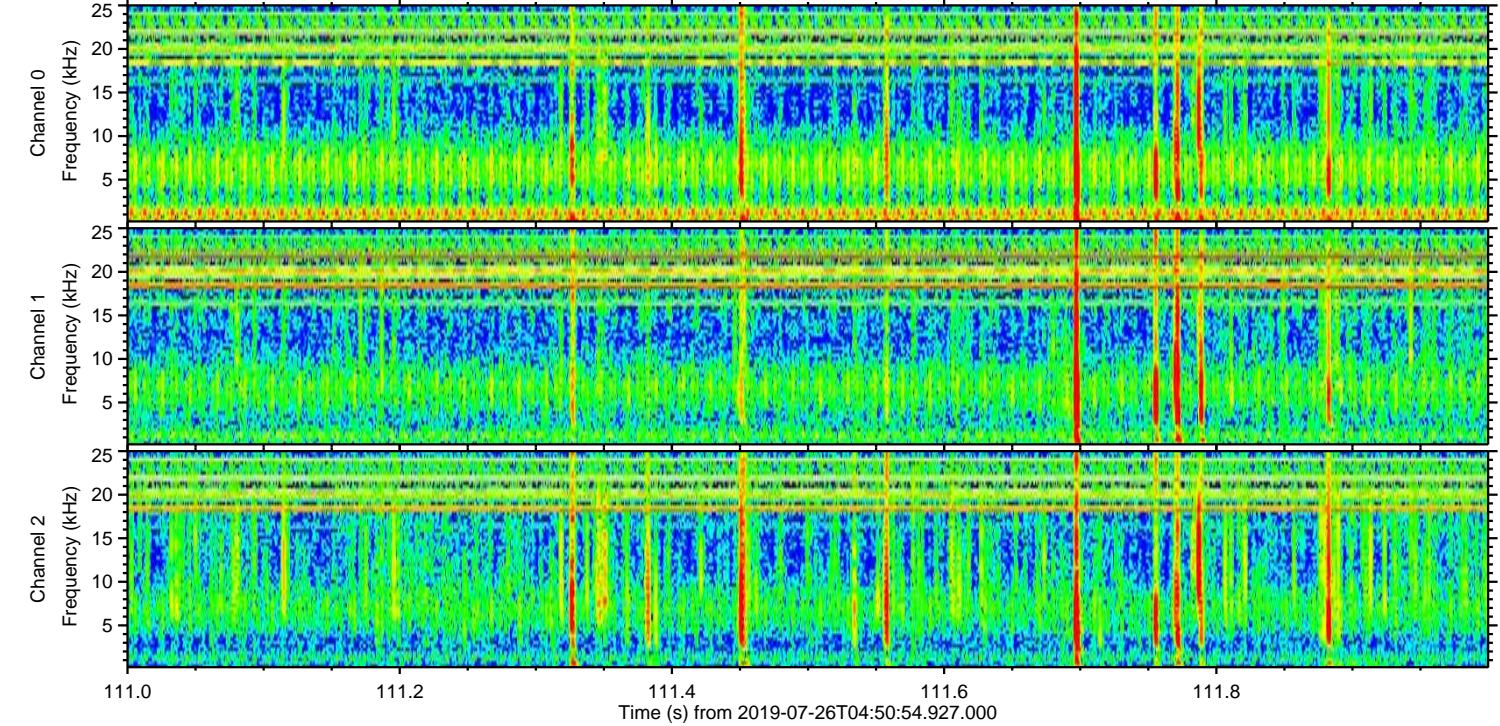
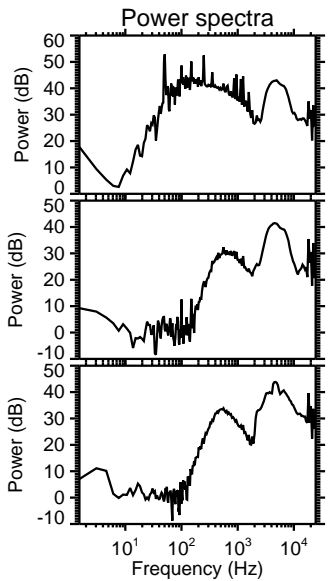
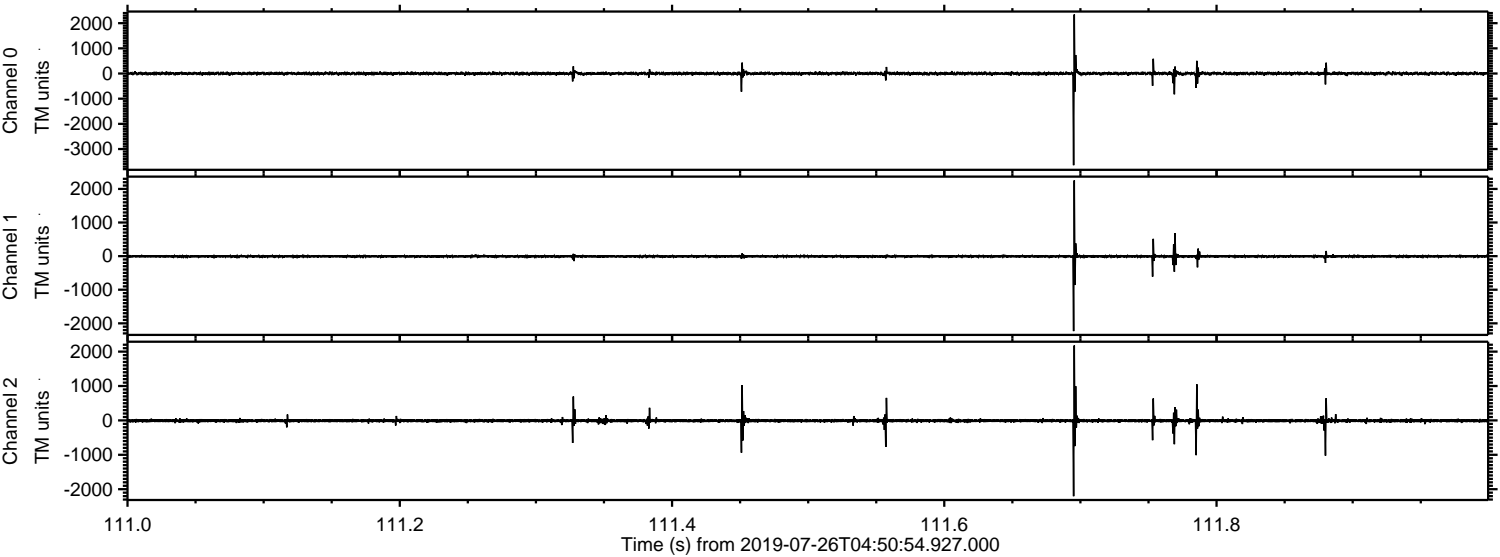



Processed Fri Jul 26 06:59:03 2019 by ELM ver.2012-10-06 from 001\_\_elm20190726\_045053\_\_dat00.bin

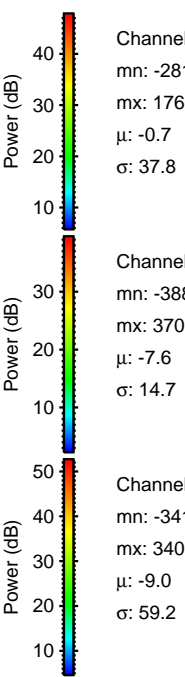
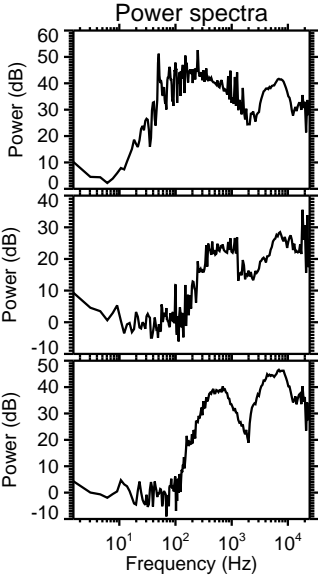
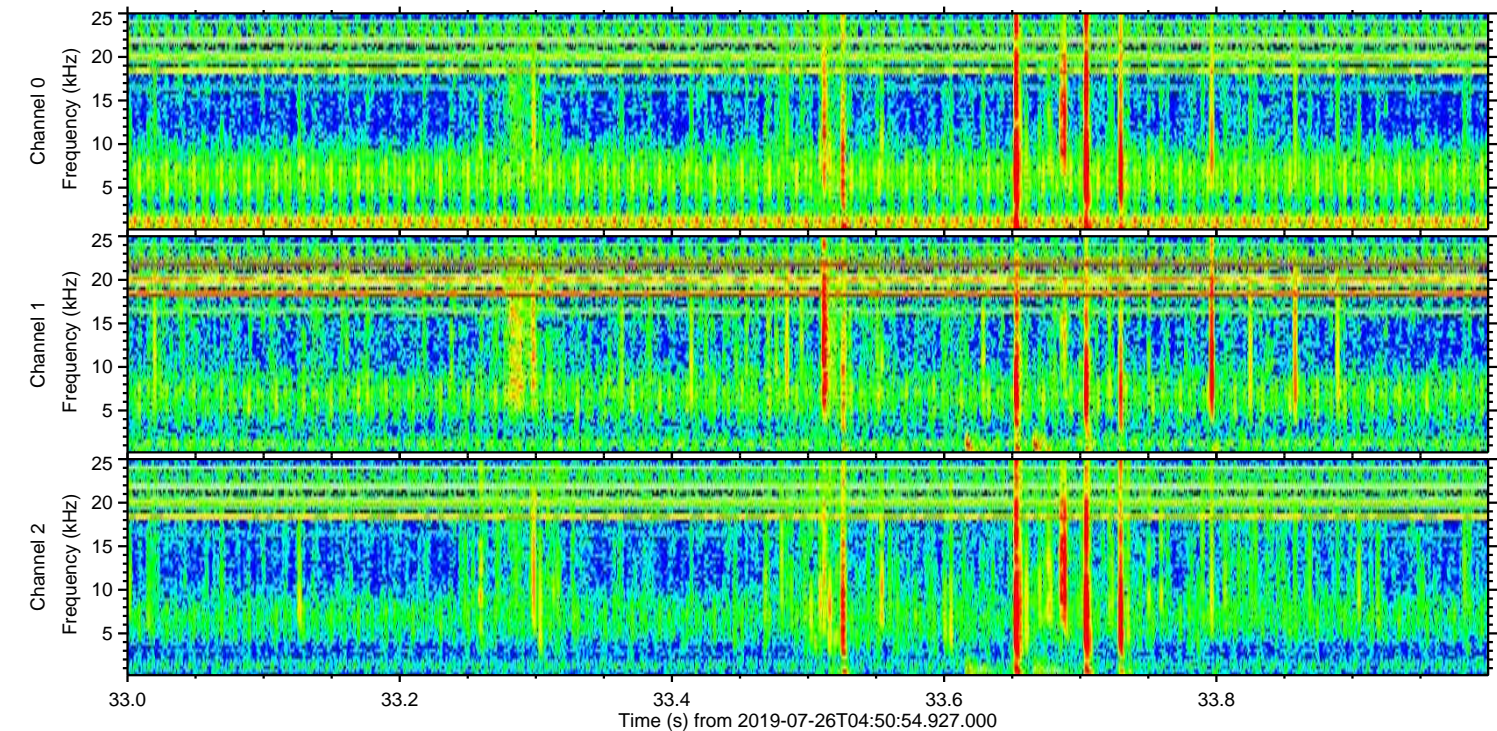
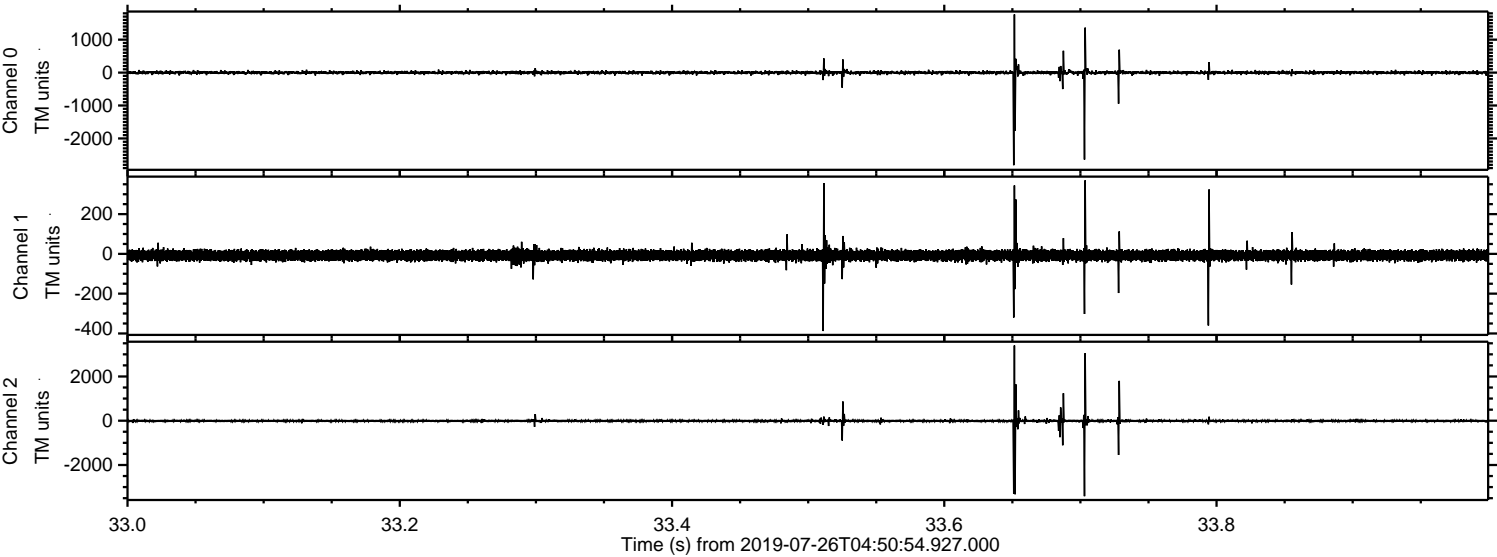

Channel 0  
mn: -2812  
mx: 1766  
 $\mu$ : -0.7  
 $\sigma$ : 37.8

Channel 1  
mn: -388  
mx: 370  
 $\mu$ : -7.6  
 $\sigma$ : 14.7

Channel 2  
mn: -3413  
mx: 3401  
 $\mu$ : -9.0  
 $\sigma$ : 59.2



Processed Fri Jul 26 06:59:04 2019 by ELM ver.2012-10-06 from 001\_\_elm20190726\_045053\_\_dat00.bin

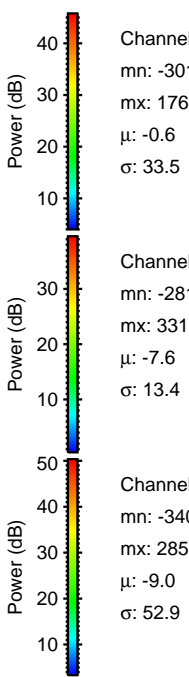
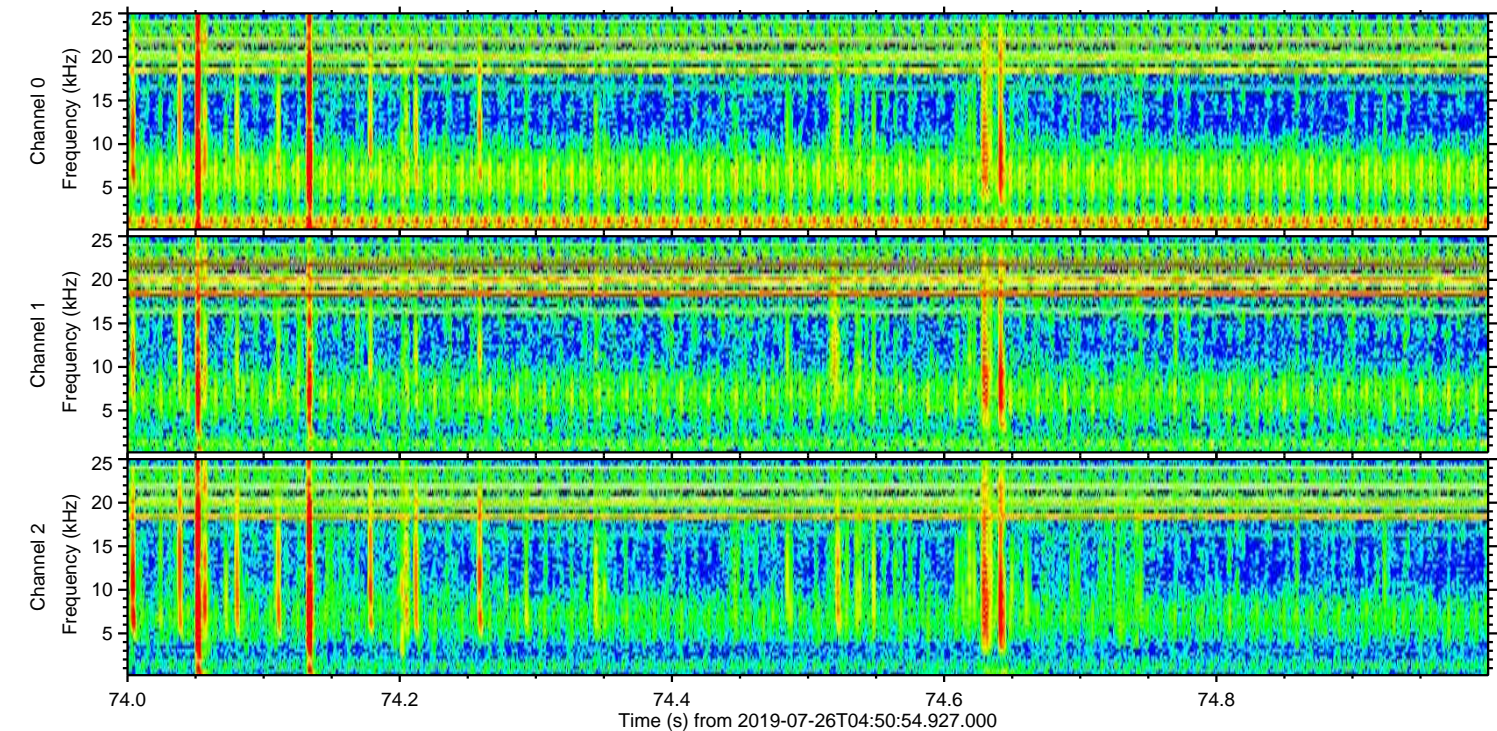
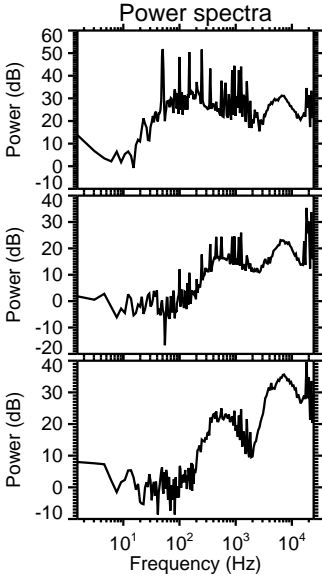
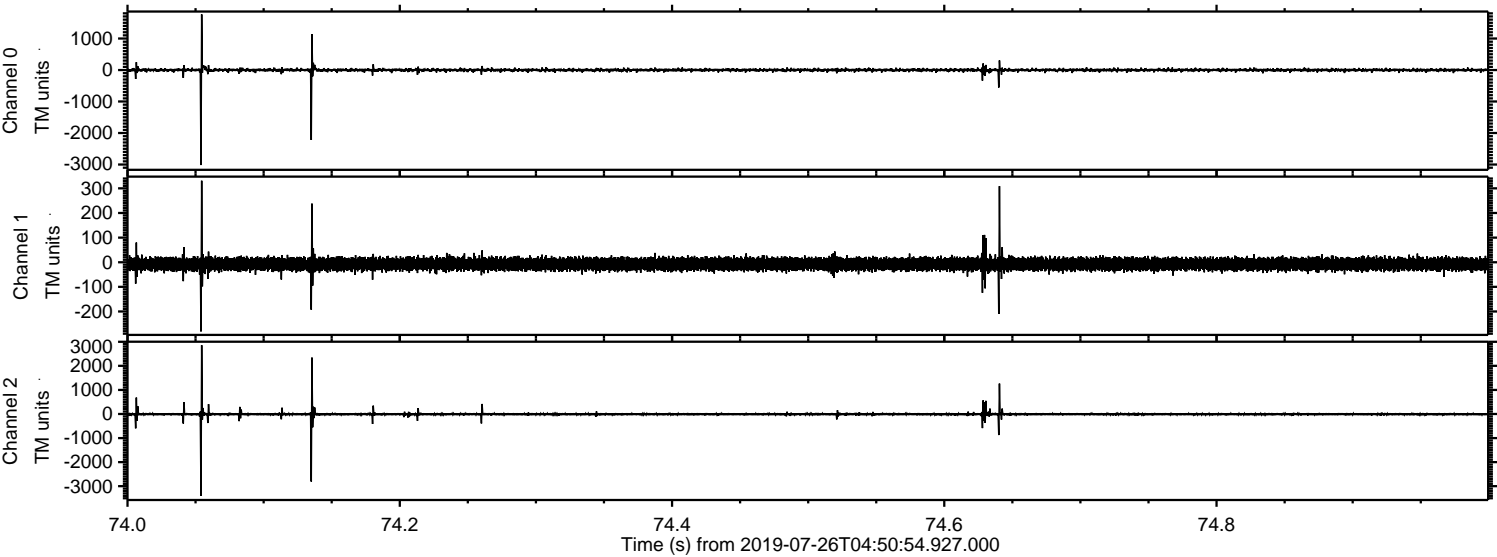



Processed Fri Jul 26 06:59:04 2019 by ELM ver.2012-10-06 from 001\_\_elm20190726\_045053\_\_dat00.bin

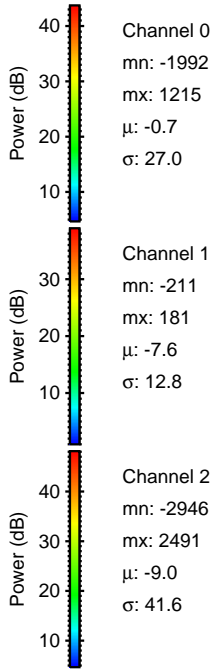
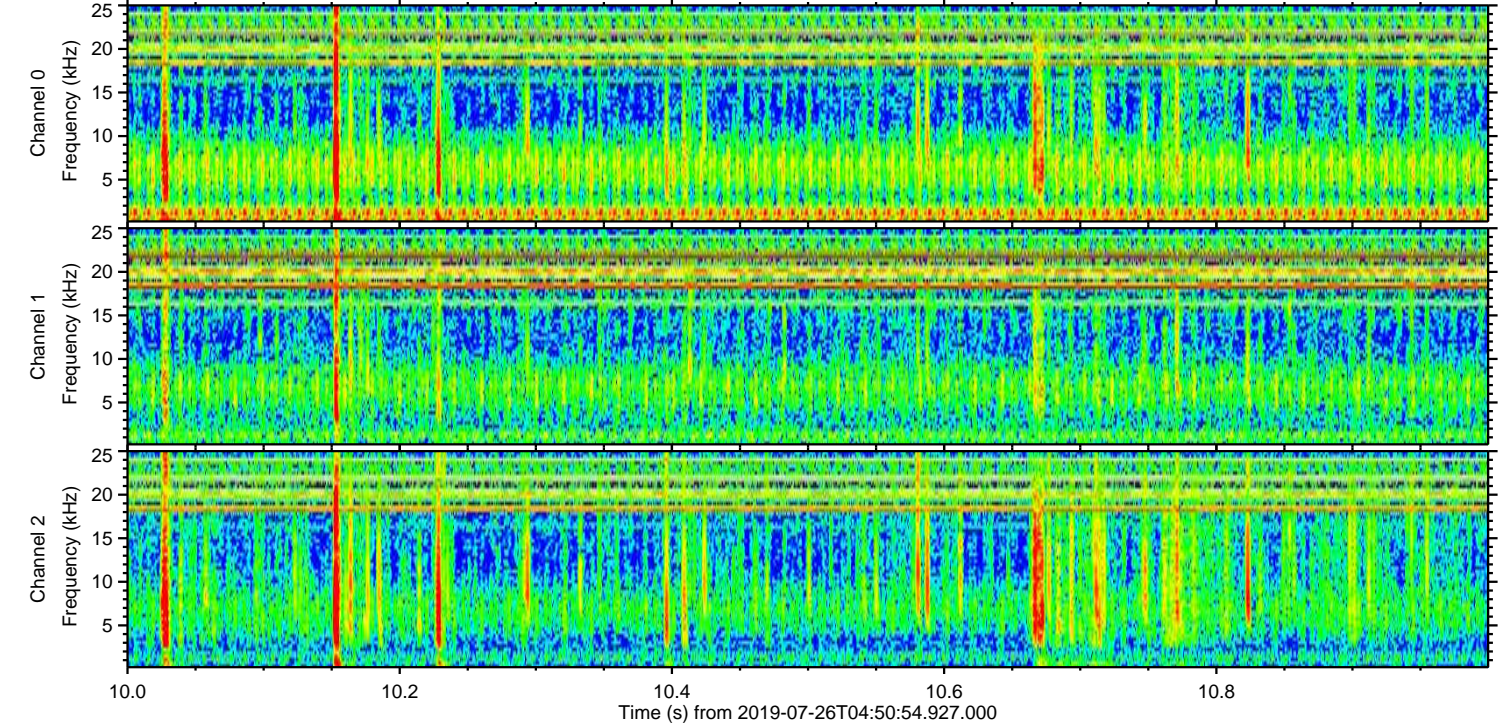
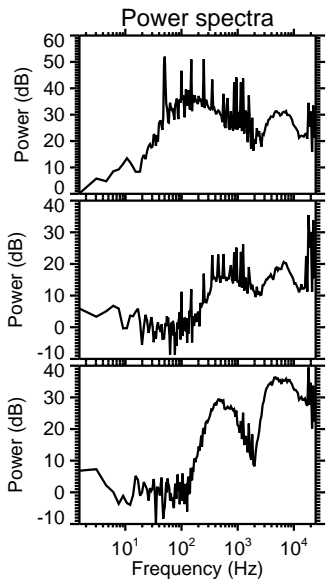
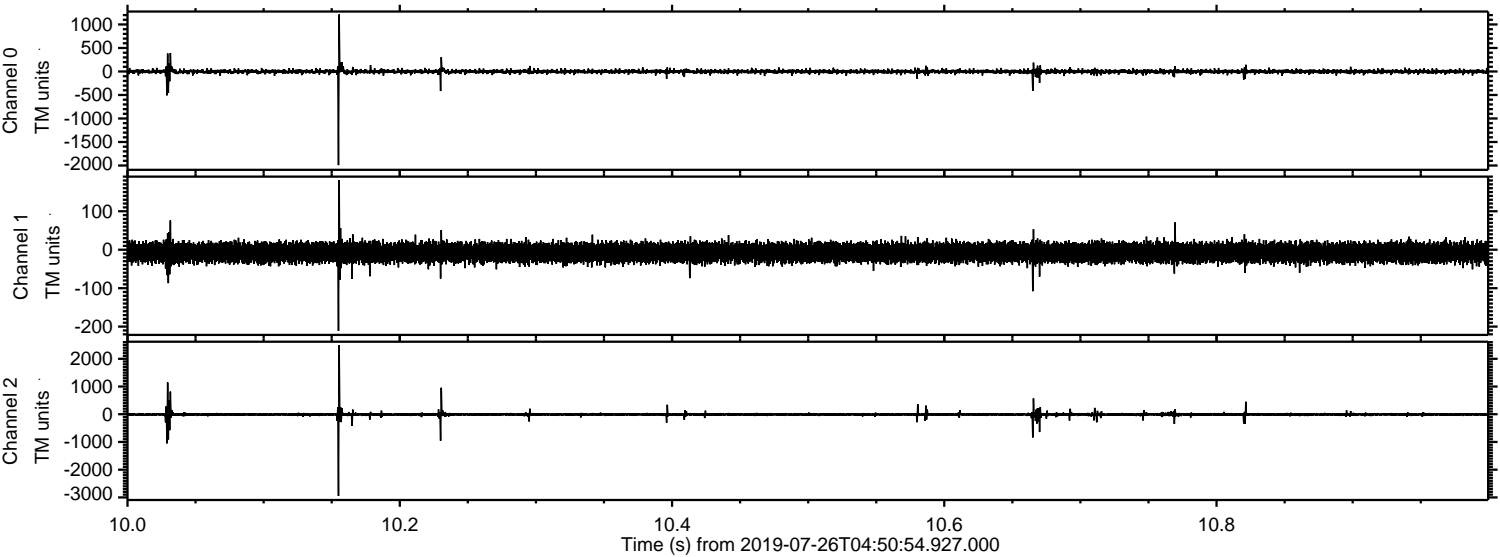



Processed Fri Jul 26 06:59:05 2019 by ELM ver.2012-10-06 from 001\_\_elm20190726\_045053\_\_dat00.bin

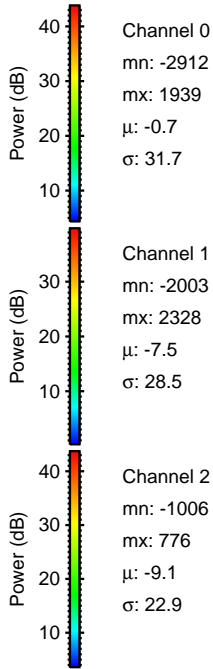
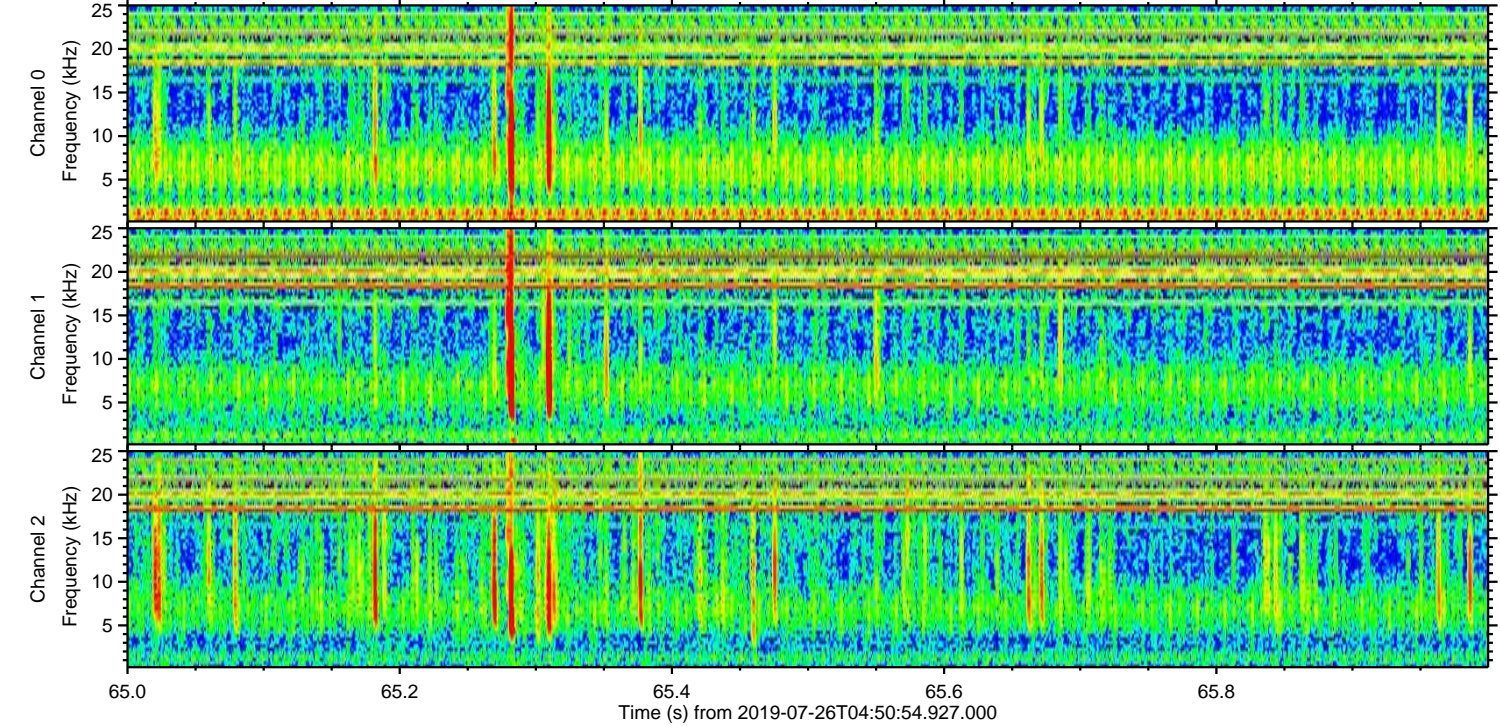
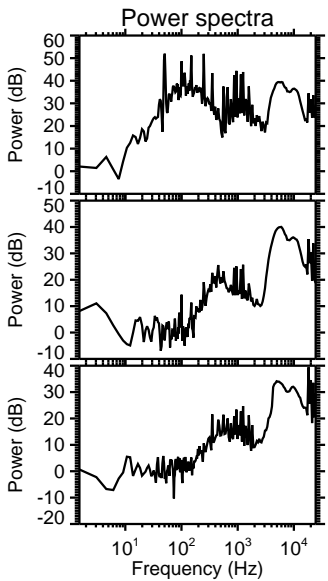
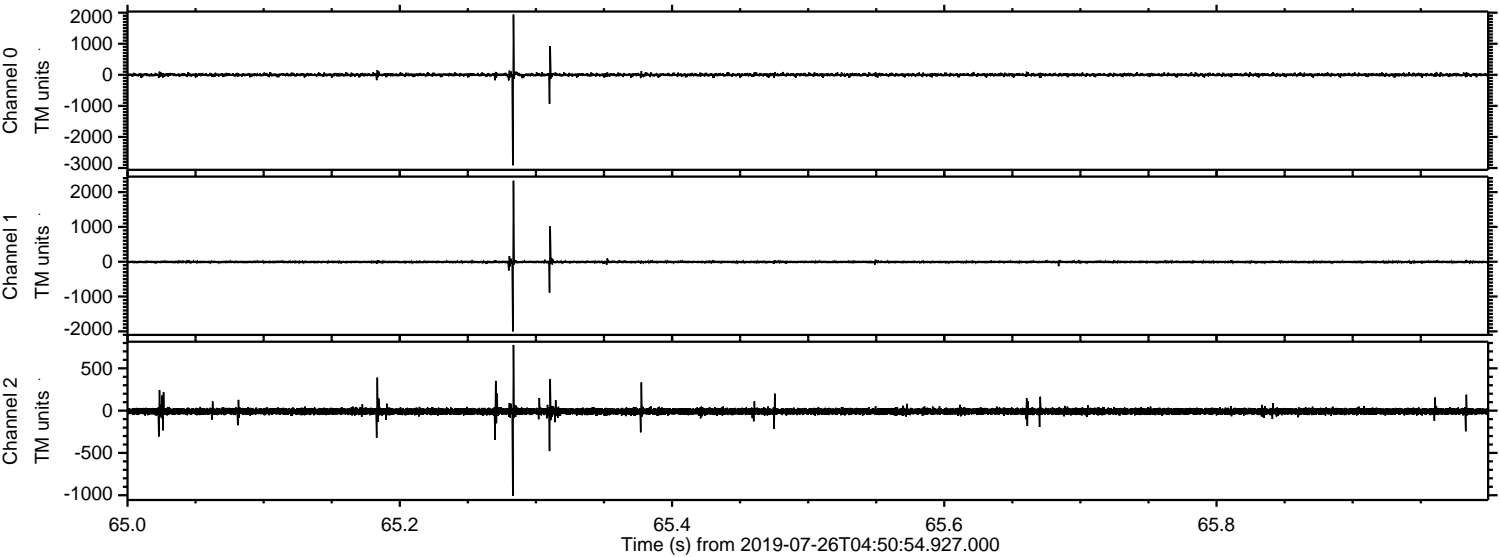



Processed Fri Jul 26 06:59:05 2019 by ELM ver.2012-10-06 from 001\_\_elm20190726\_045053\_\_dat00.bin

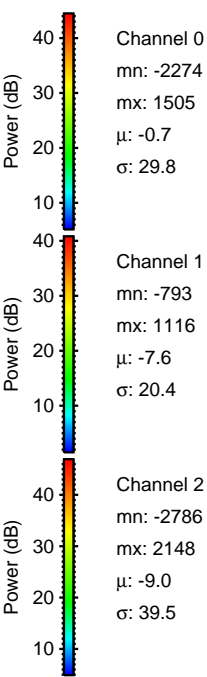
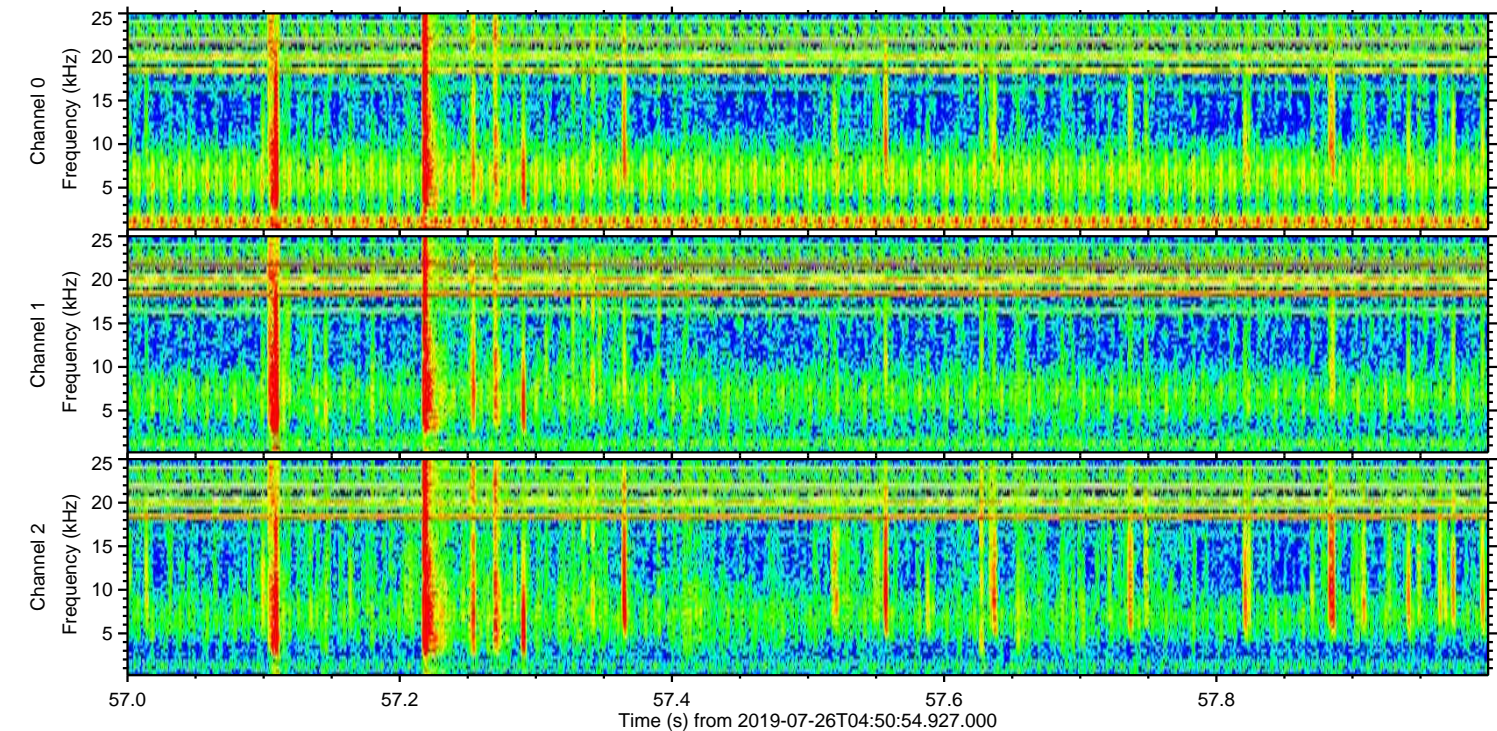
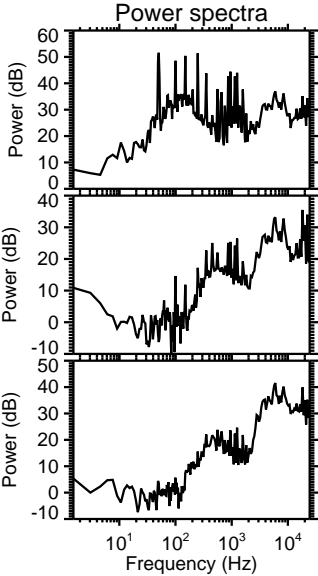
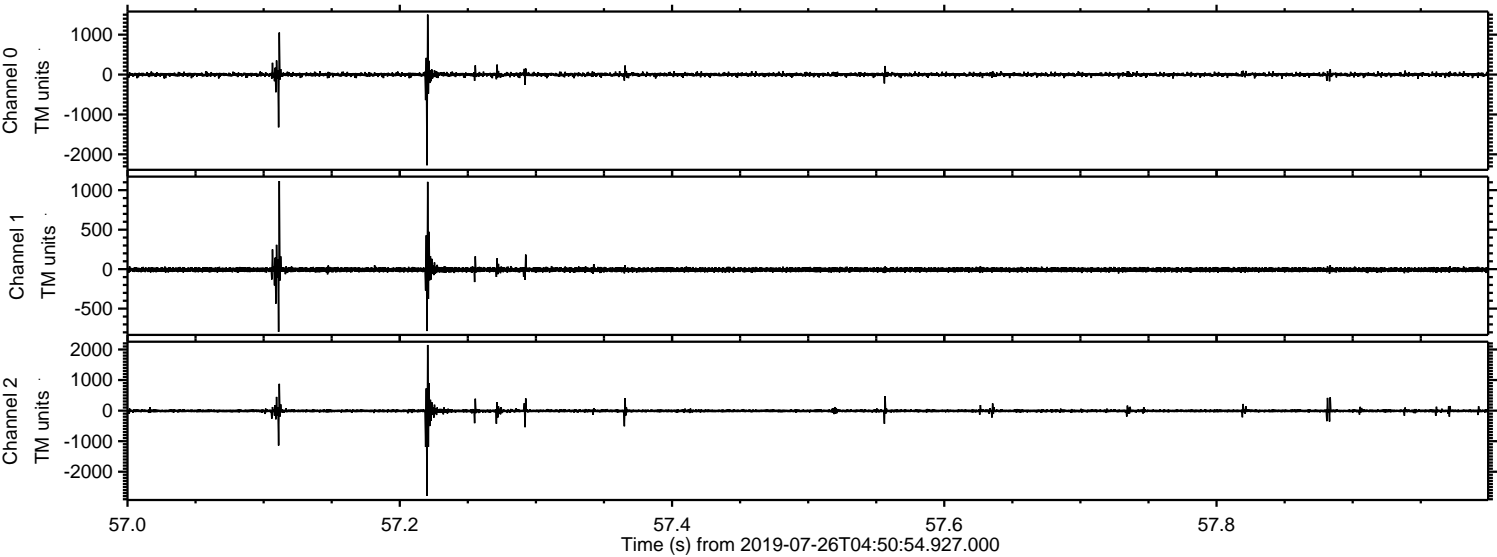

Channel 0  
mn: -2274  
mx: 1505  
 $\mu$ : -0.7  
 $\sigma$ : 29.8

Channel 1  
mn: -793  
mx: 1116  
 $\mu$ : -7.6  
 $\sigma$ : 20.4

Channel 2  
mn: -2786  
mx: 2148  
 $\mu$ : -9.0  
 $\sigma$ : 39.5



Processed Fri Jul 26 06:59:06 2019 by ELM ver.2012-10-06 from 001\_\_elm20190726\_045053\_\_dat00.bin

