

ELMAVAN 3D WAVEFORMS (Measured data sampled at 50 kHz) 51000 packets of 144 samples from 2019-07-25T23:20:40.980.000.

Processed Fri Jul 26 01:28:52 2019 by ELM ver.2012-10-06 from 001__elm20190725_232039__dat00.bin

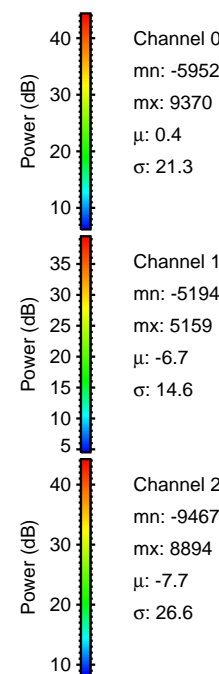

Processed Fri Jul 26 01:29:02 2019 by ELM ver.2012-10-06 from 001__elm20190725_232039__dat00.bin

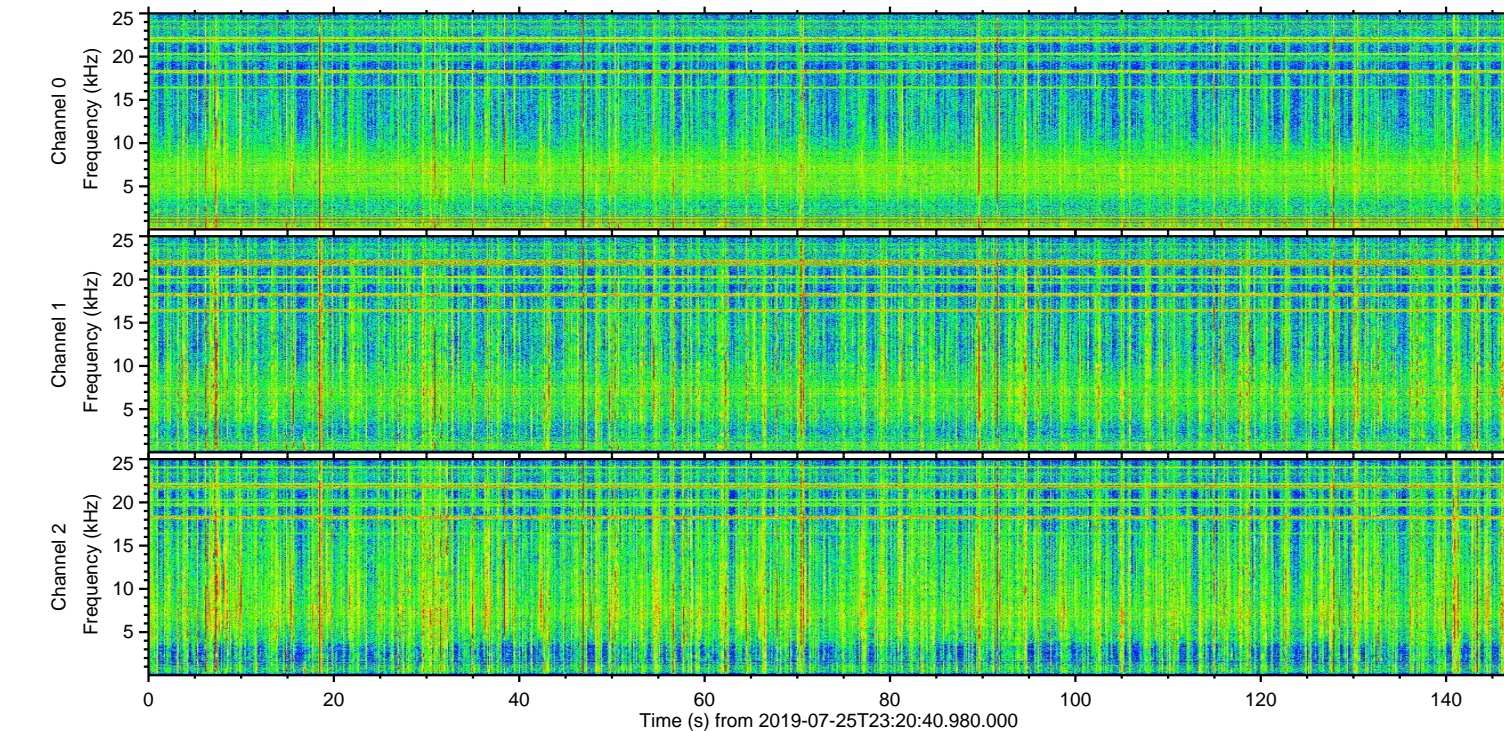
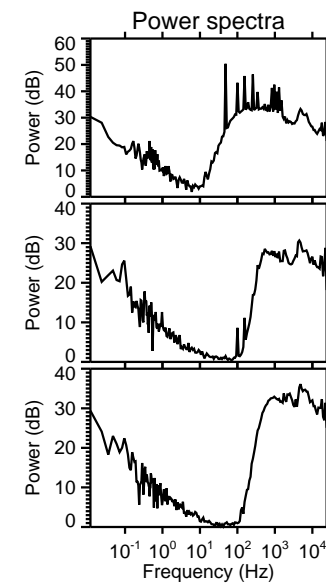
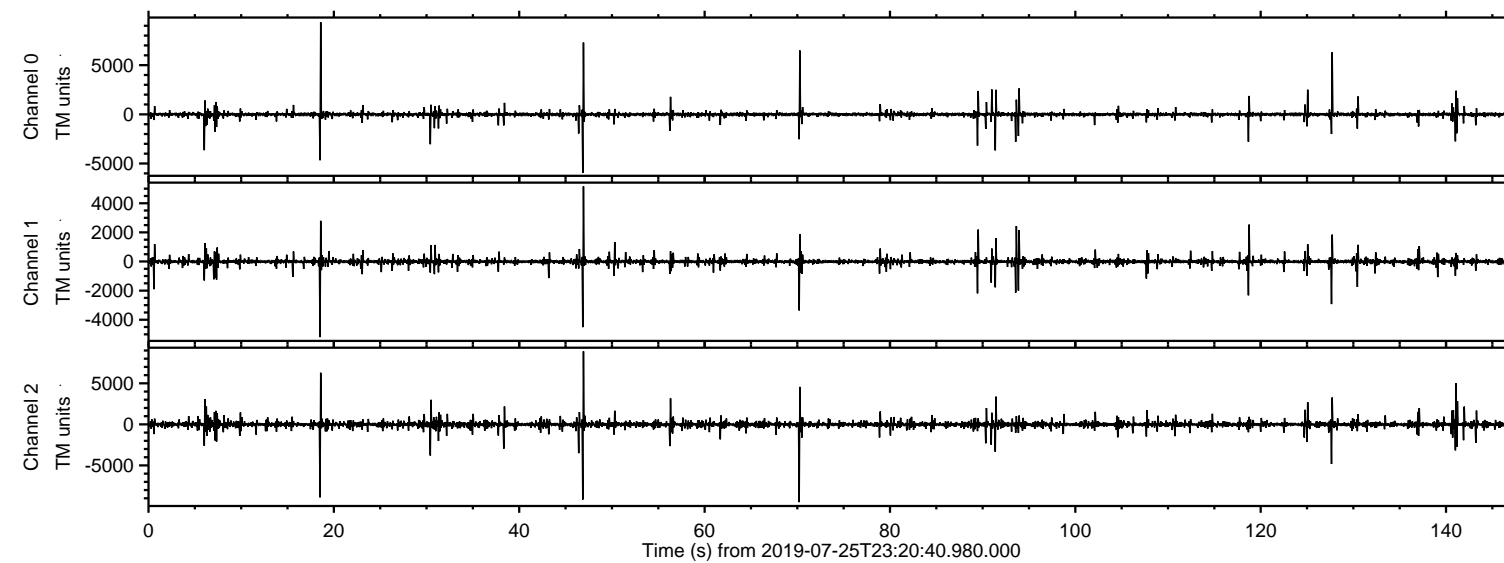
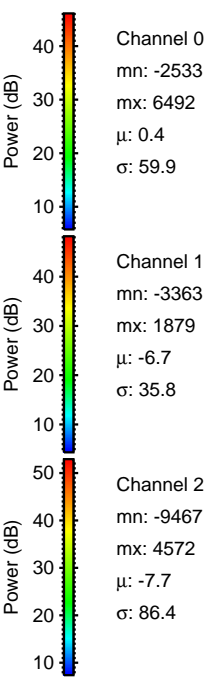
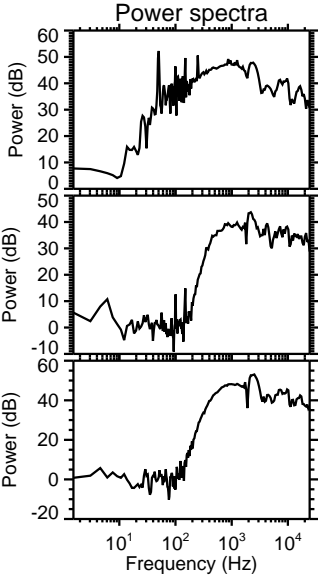
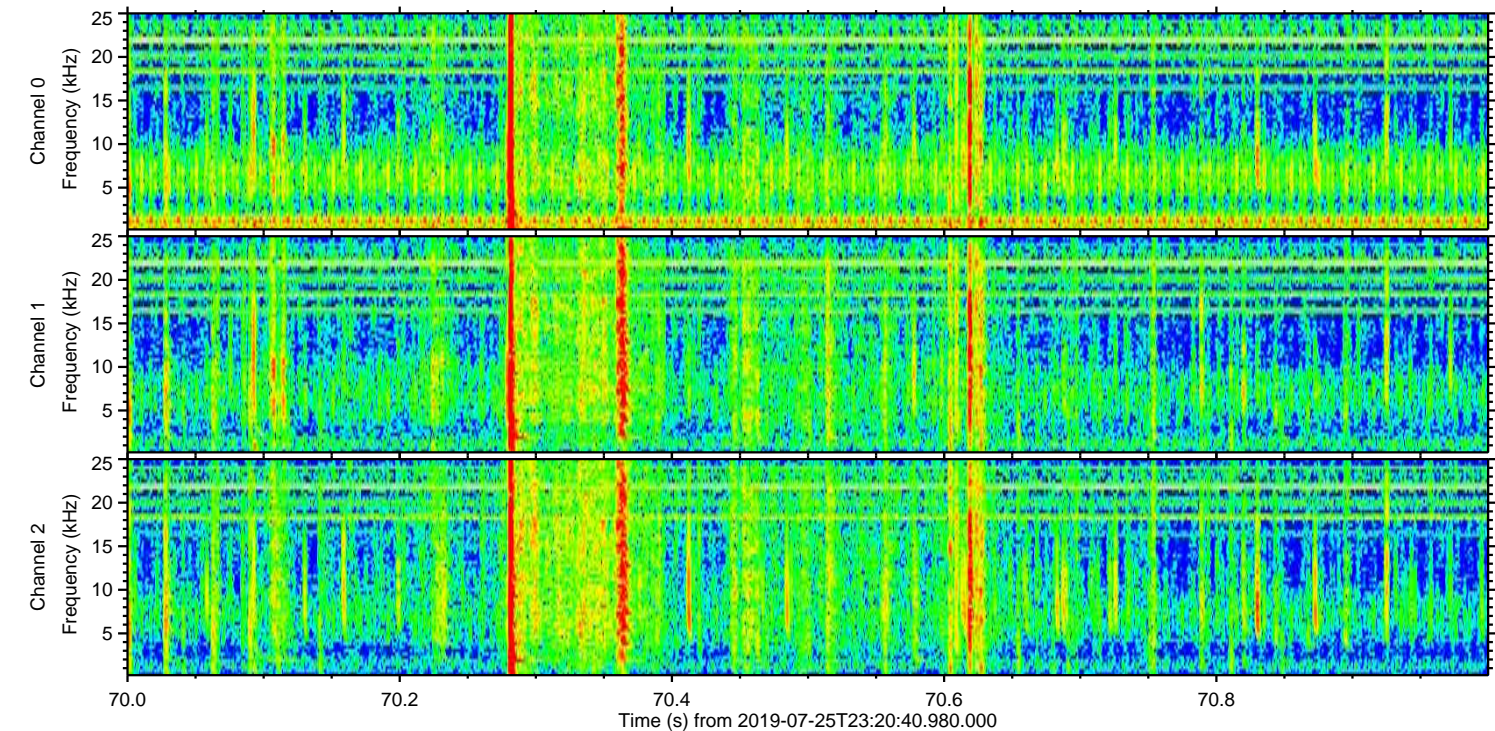
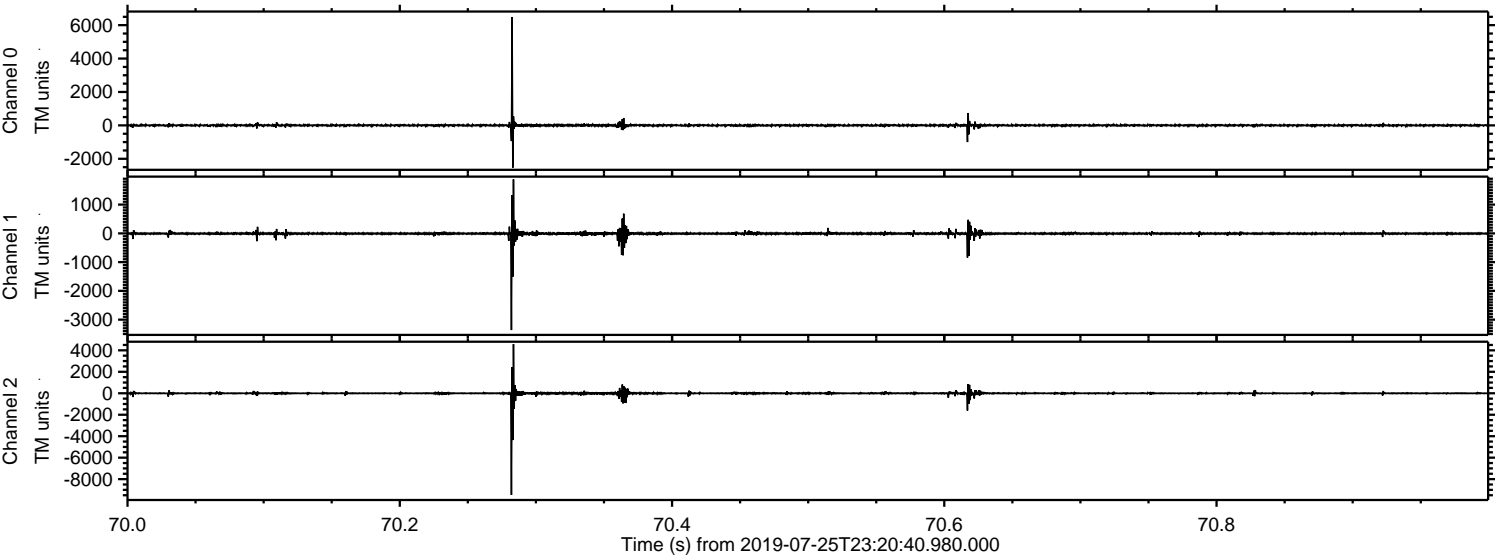

Processed Fri Jul 26 01:29:03 2019 by ELM ver.2012-10-06 from 001__elm20190725_232039__dat00.bin

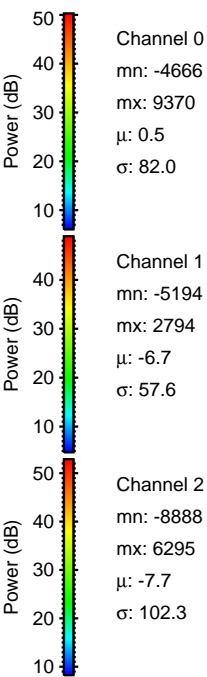
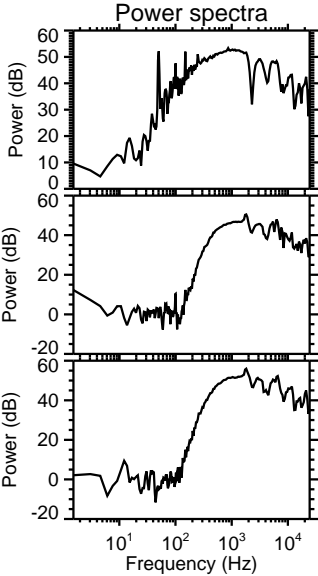
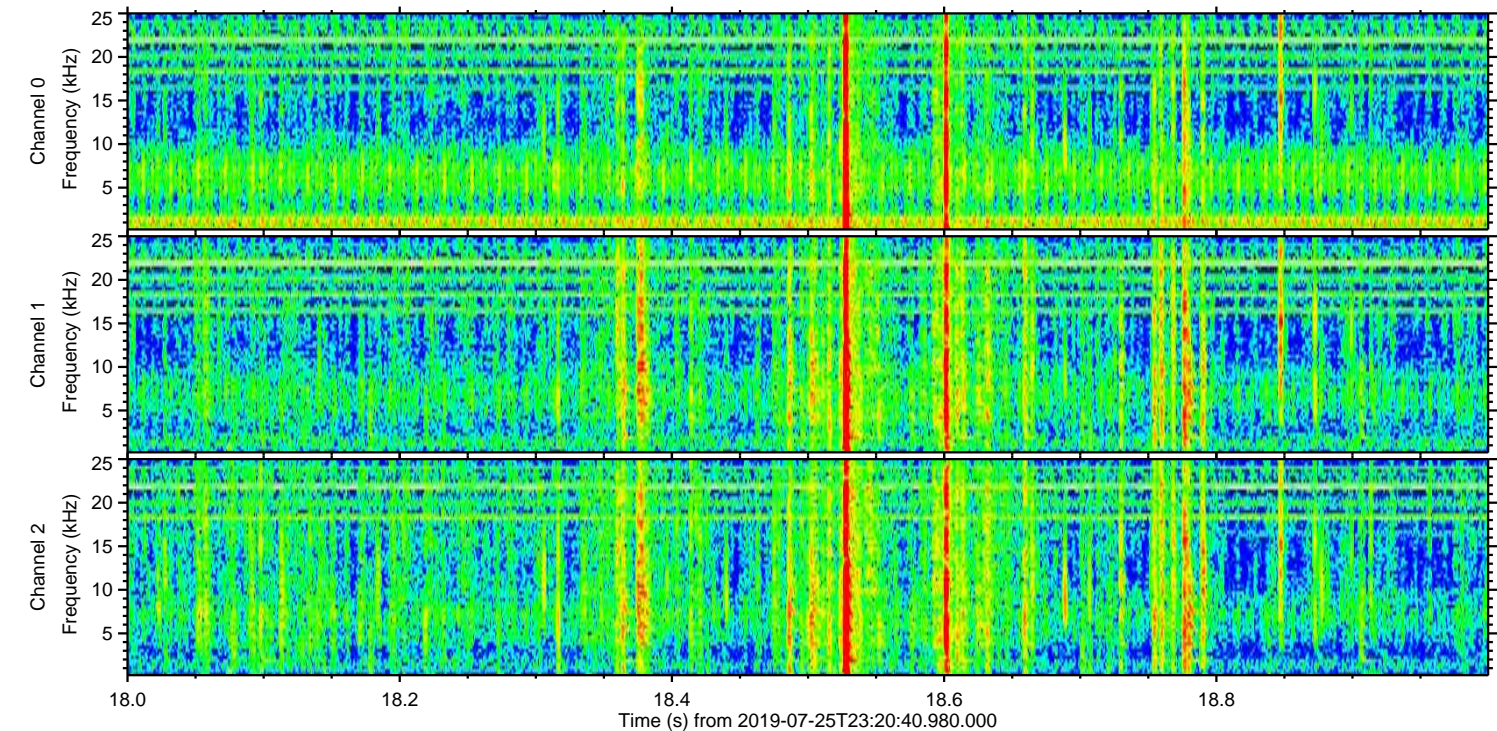
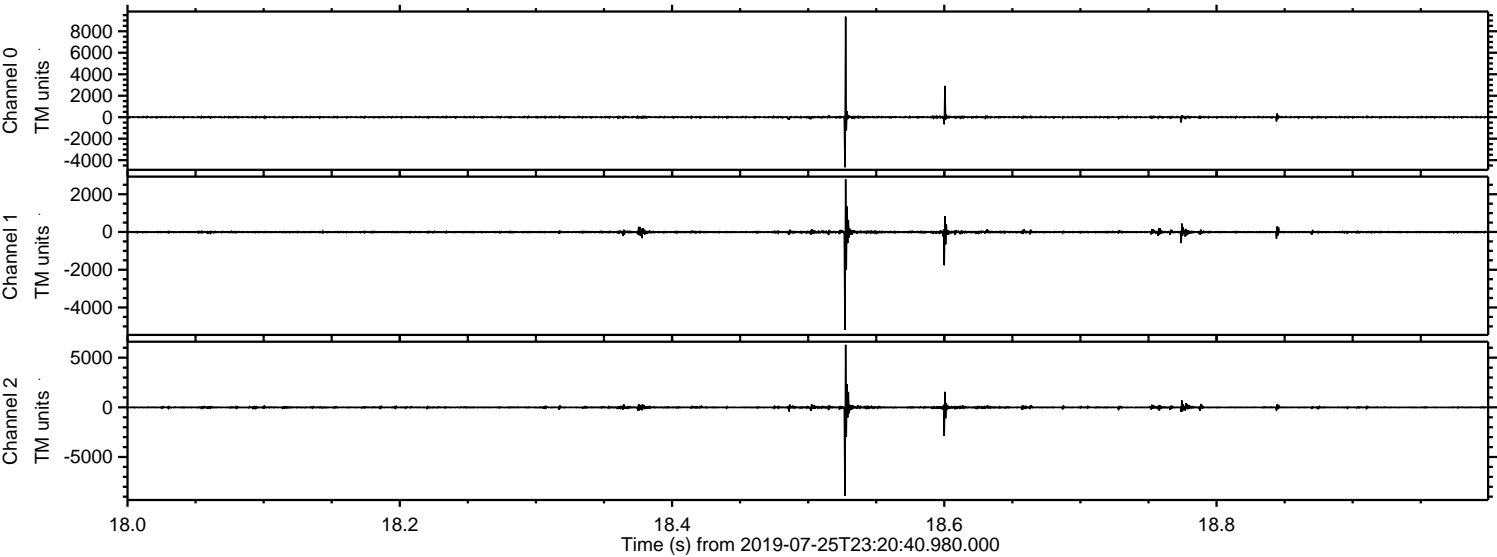

Processed Fri Jul 26 01:29:03 2019 by ELM ver.2012-10-06 from 001__elm20190725_232039__dat00.bin

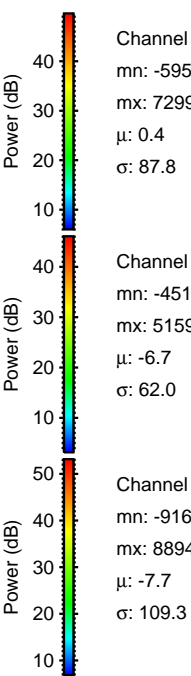
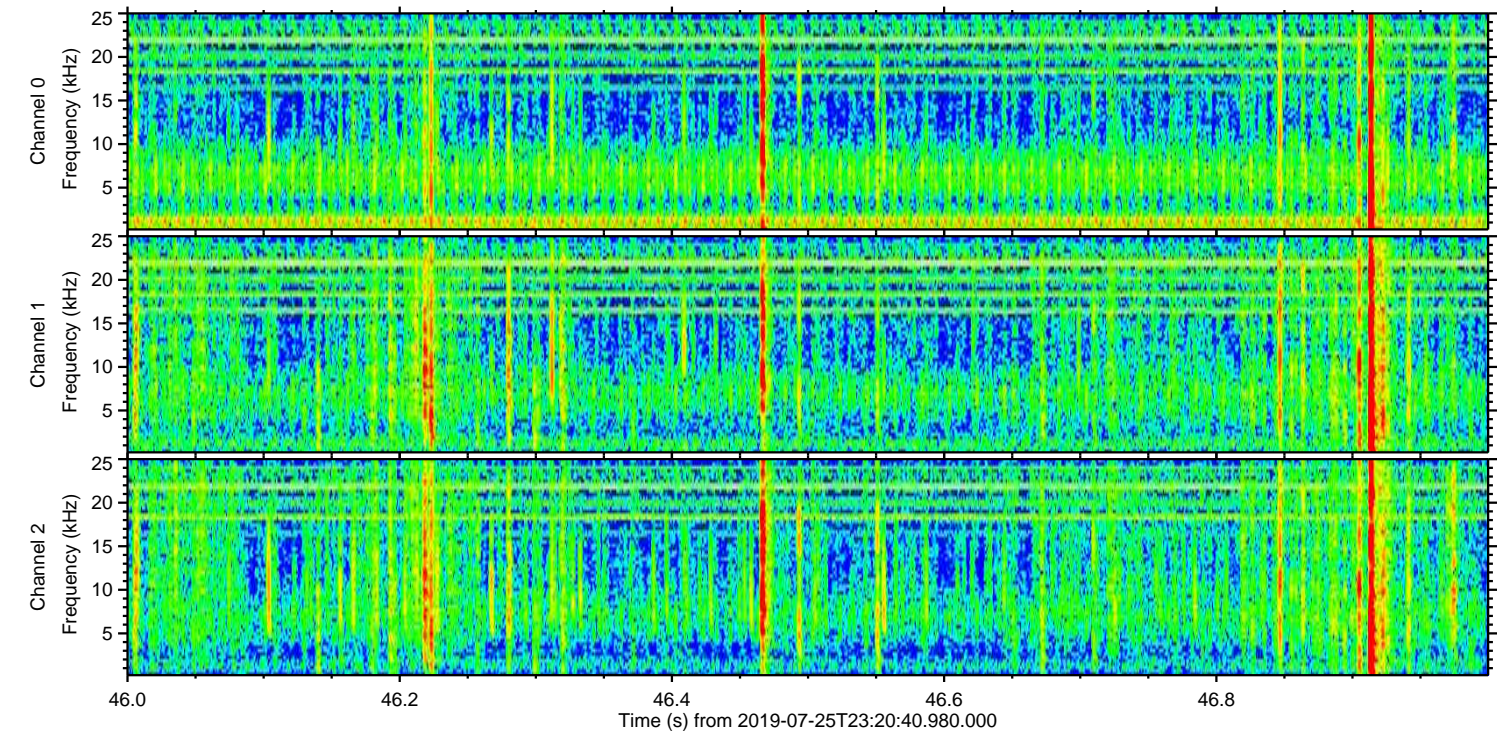
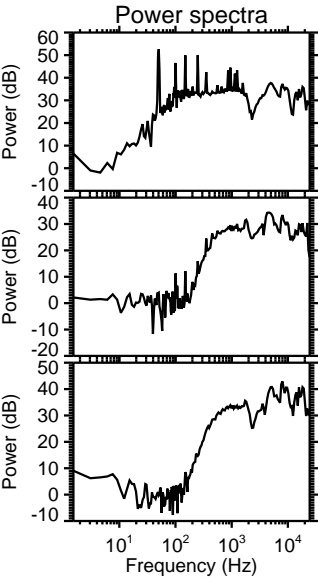
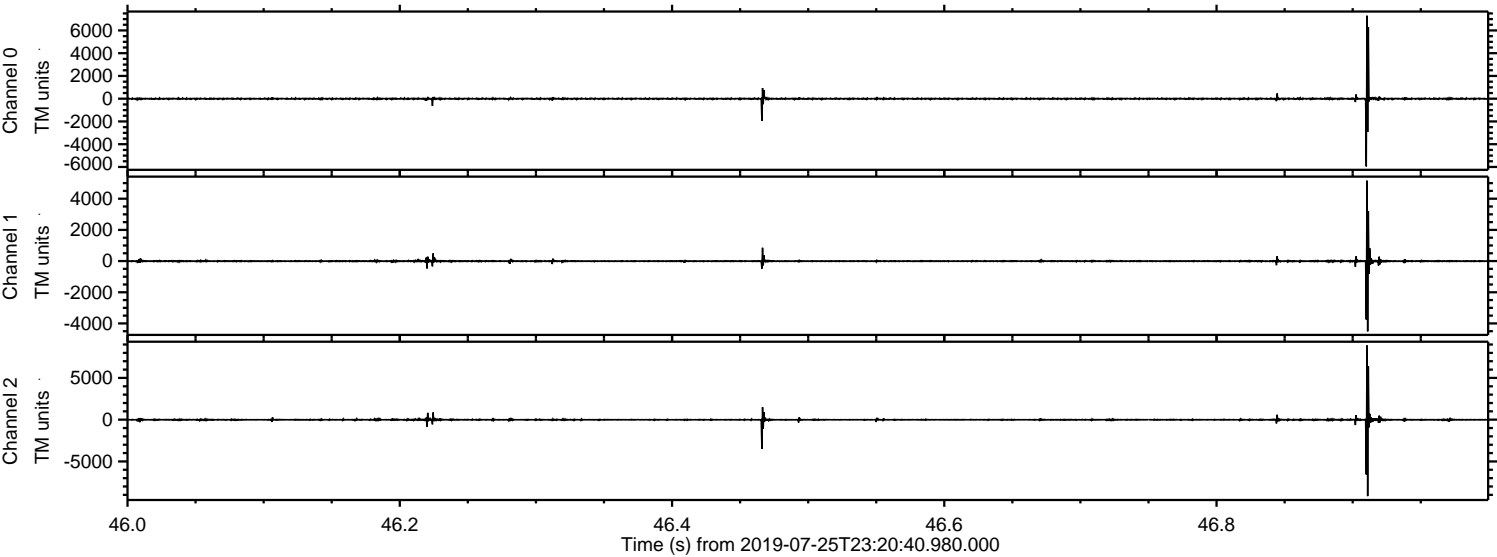

ELMAVAN 3D WAVEFORMS (Measured data sampled at 50 kHz) 51000 packets of 144 samples from 2019-07-25T23:20:40.980.000. Part 128/147

Processed Fri Jul 26 01:29:04 2019 by ELM ver.2012-10-06 from 001__elm20190725_232039__dat00.bin

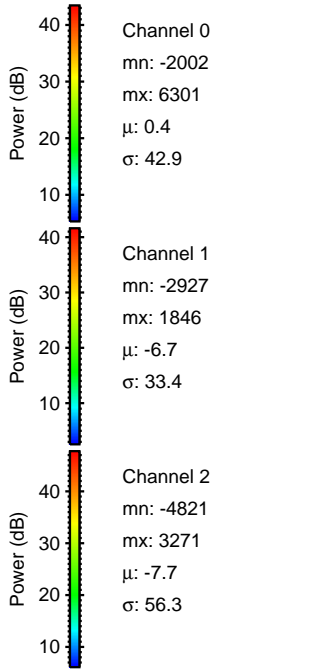
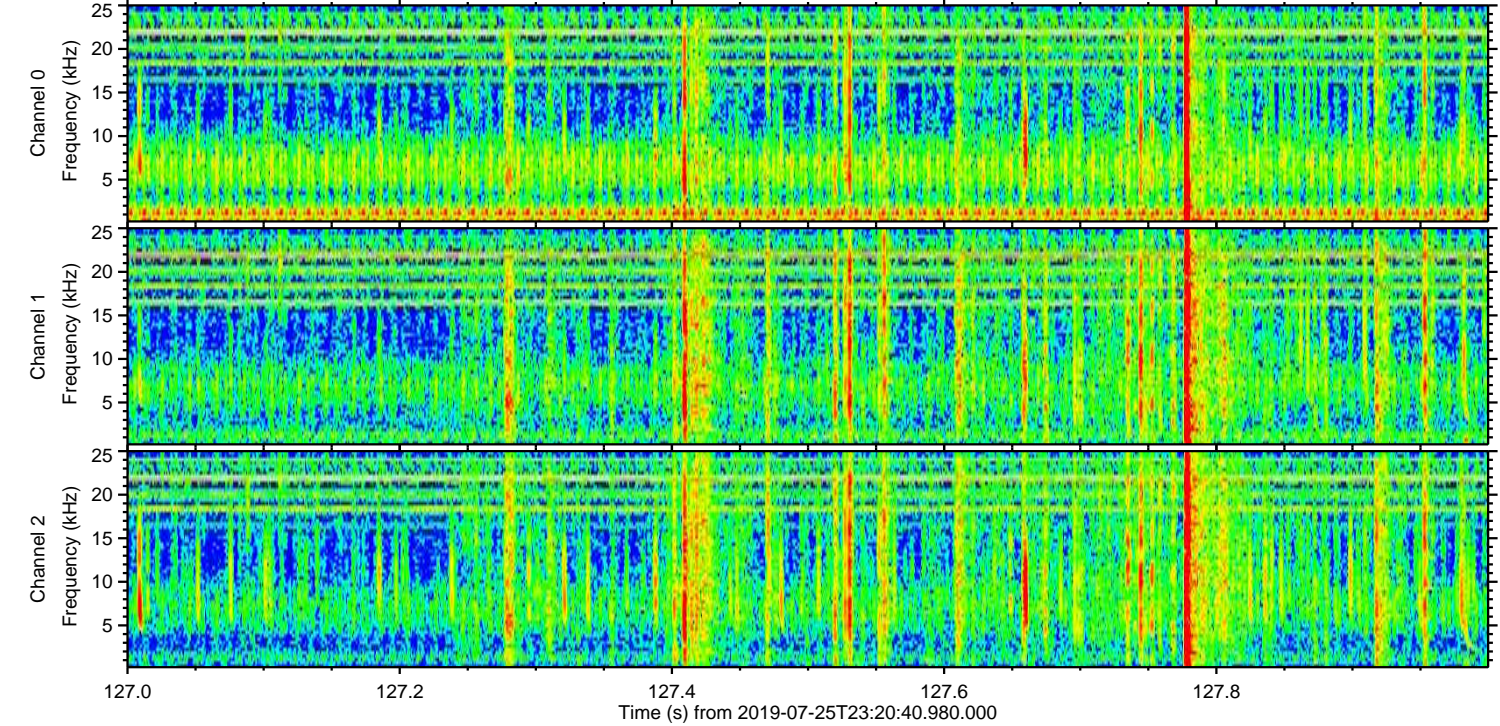
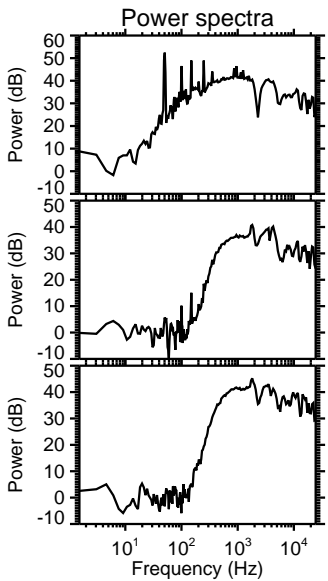
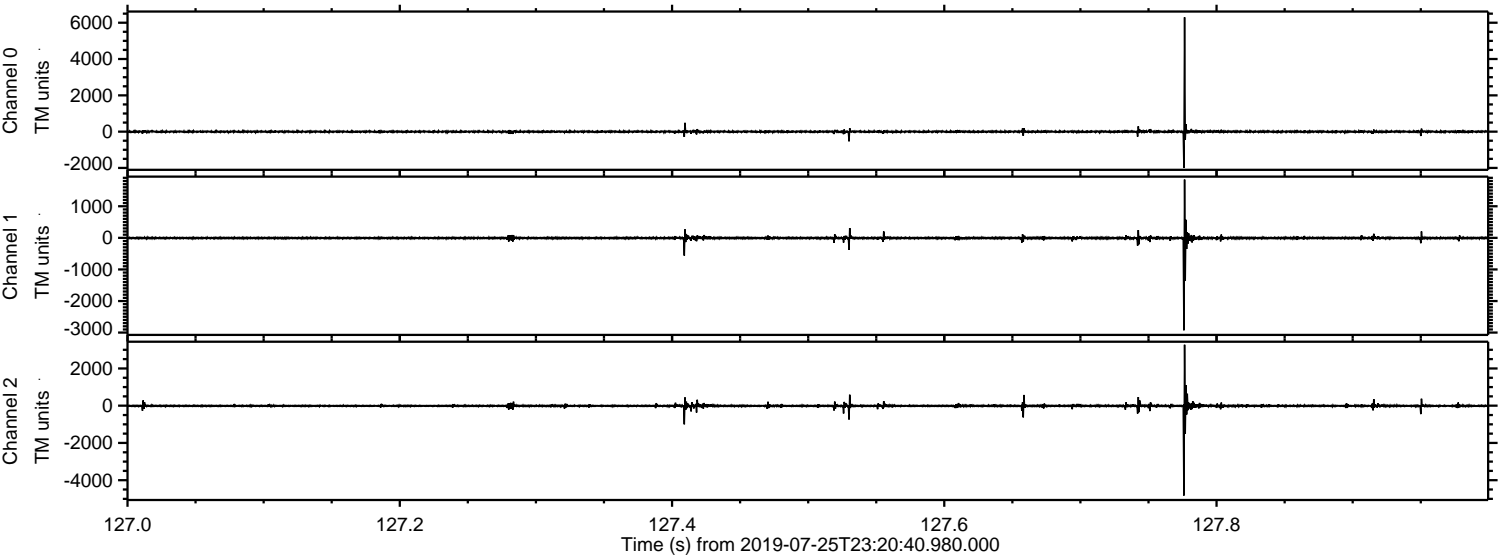

ELMAVAN 3D WAVEFORMS (Measured data sampled at 50 kHz) 51000 packets of 144 samples from 2019-07-25T23:20:40.980.000. Part 142/147

Processed Fri Jul 26 01:29:05 2019 by ELM ver.2012-10-06 from 001__elm20190725_232039__dat00.bin

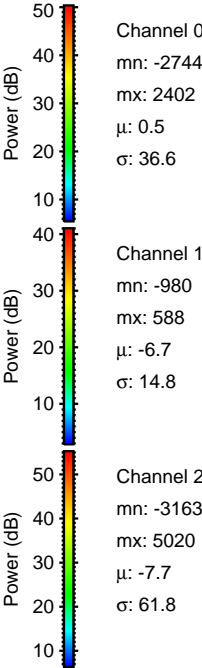
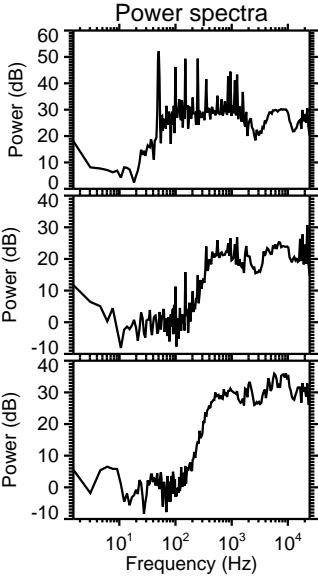
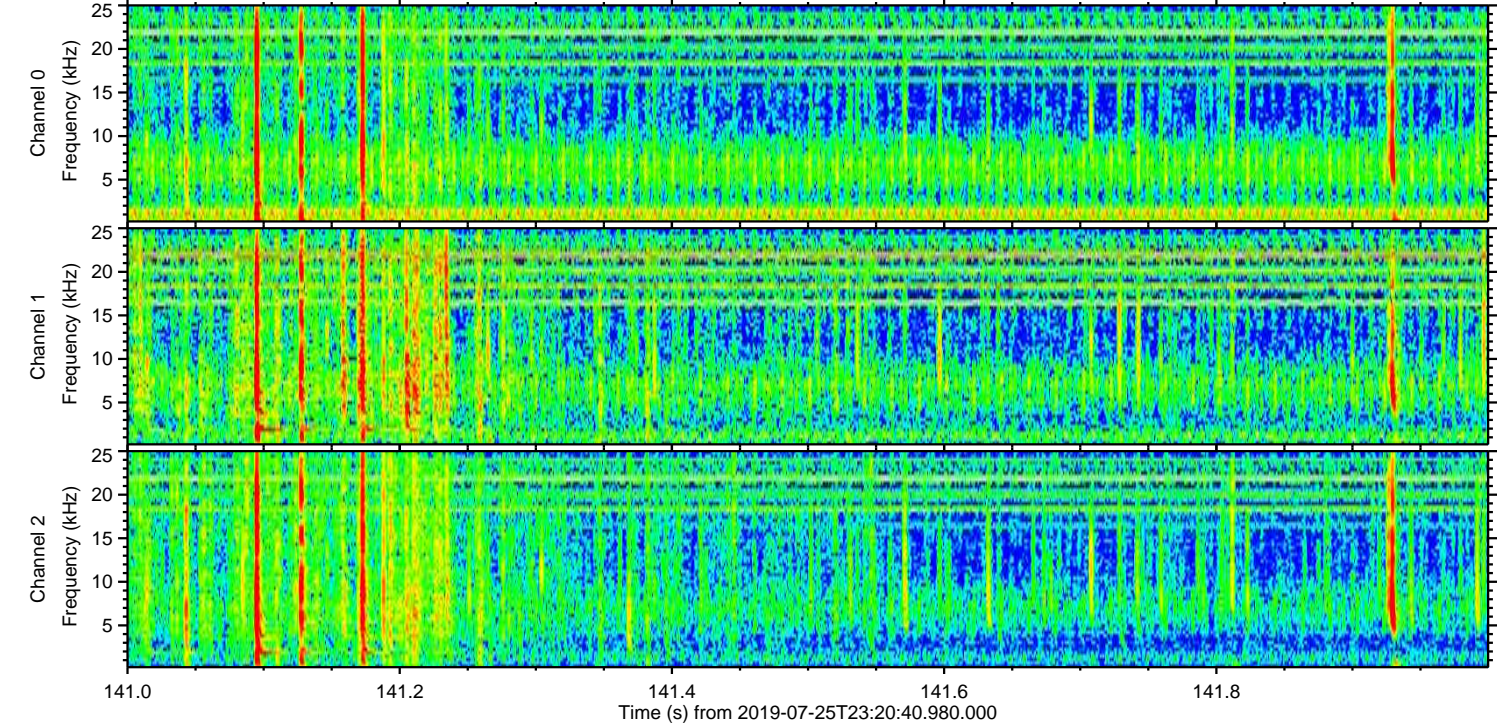
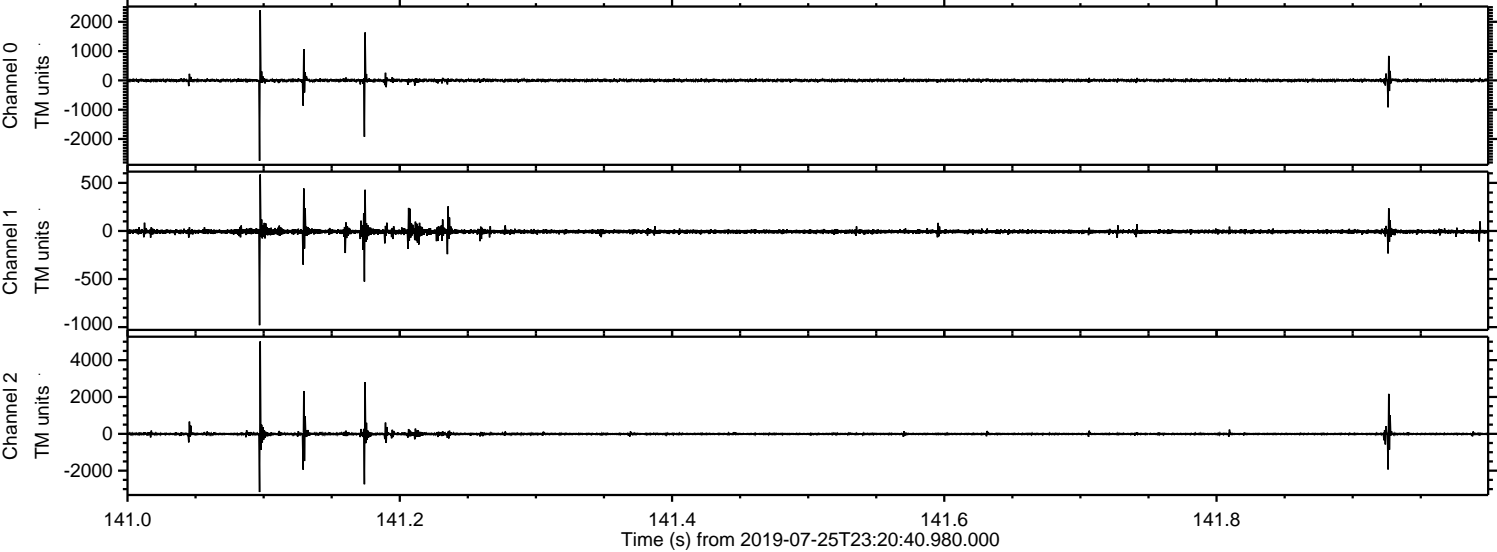

Channel 0
mn: -2744
mx: 2402
 μ : 0.5
 σ : 36.6

Channel 1
mn: -980
mx: 588
 μ : -6.7
 σ : 14.8

Channel 2
mn: -3163
mx: 5020
 μ : -7.7
 σ : 61.8

Processed Fri Jul 26 01:29:05 2019 by ELM ver.2012-10-06 from 001__elm20190725_232039__dat00.bin

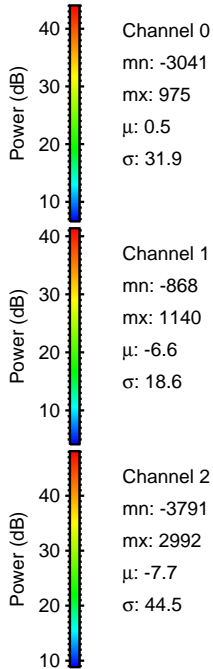
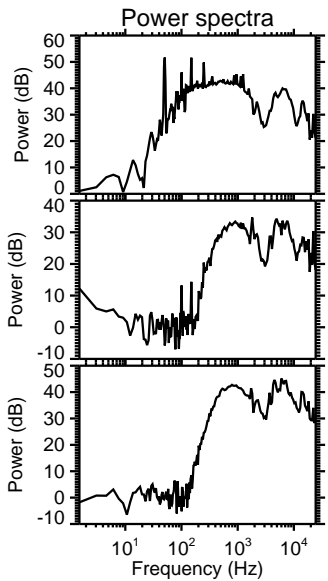
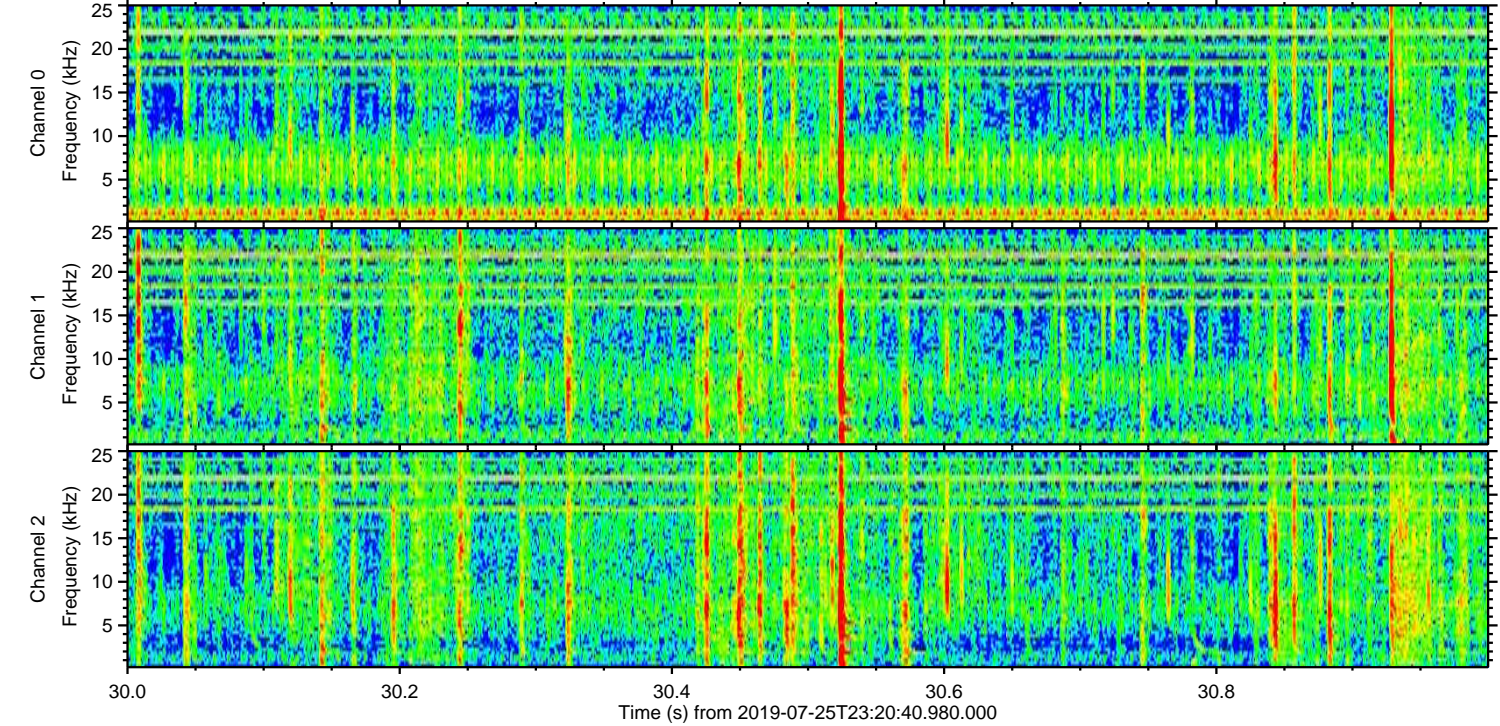
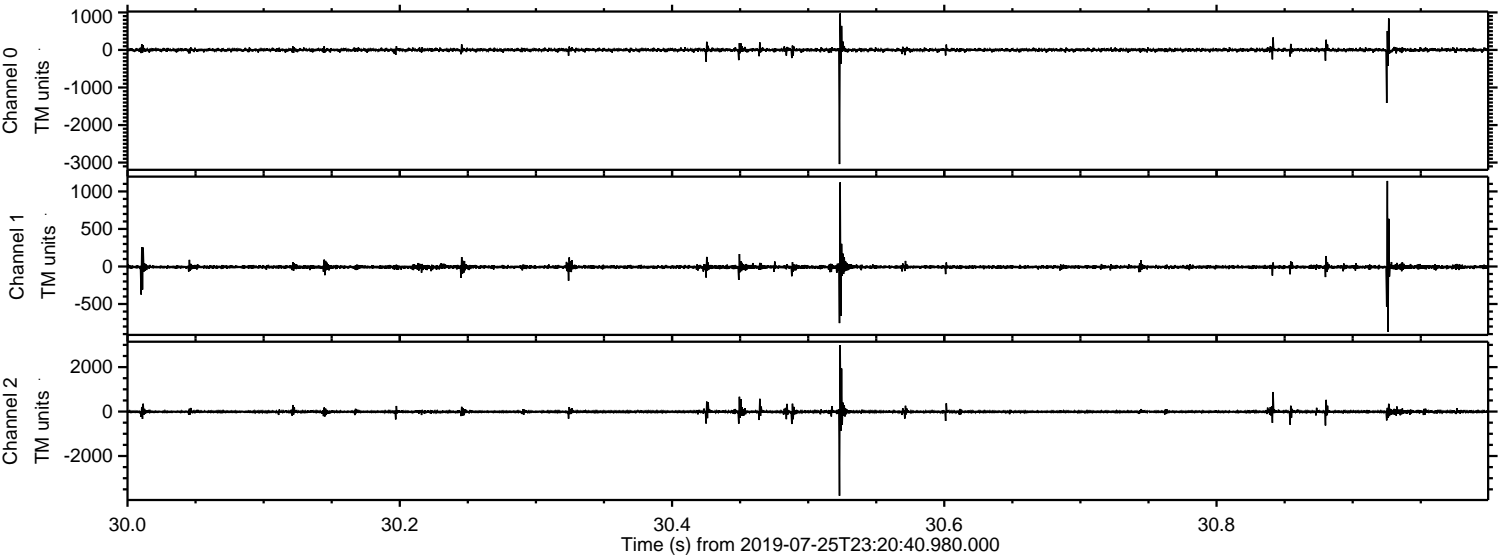

Processed Fri Jul 26 01:29:06 2019 by ELM ver.2012-10-06 from 001__elm20190725_232039__dat00.bin

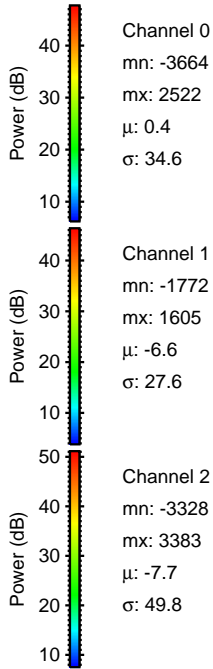
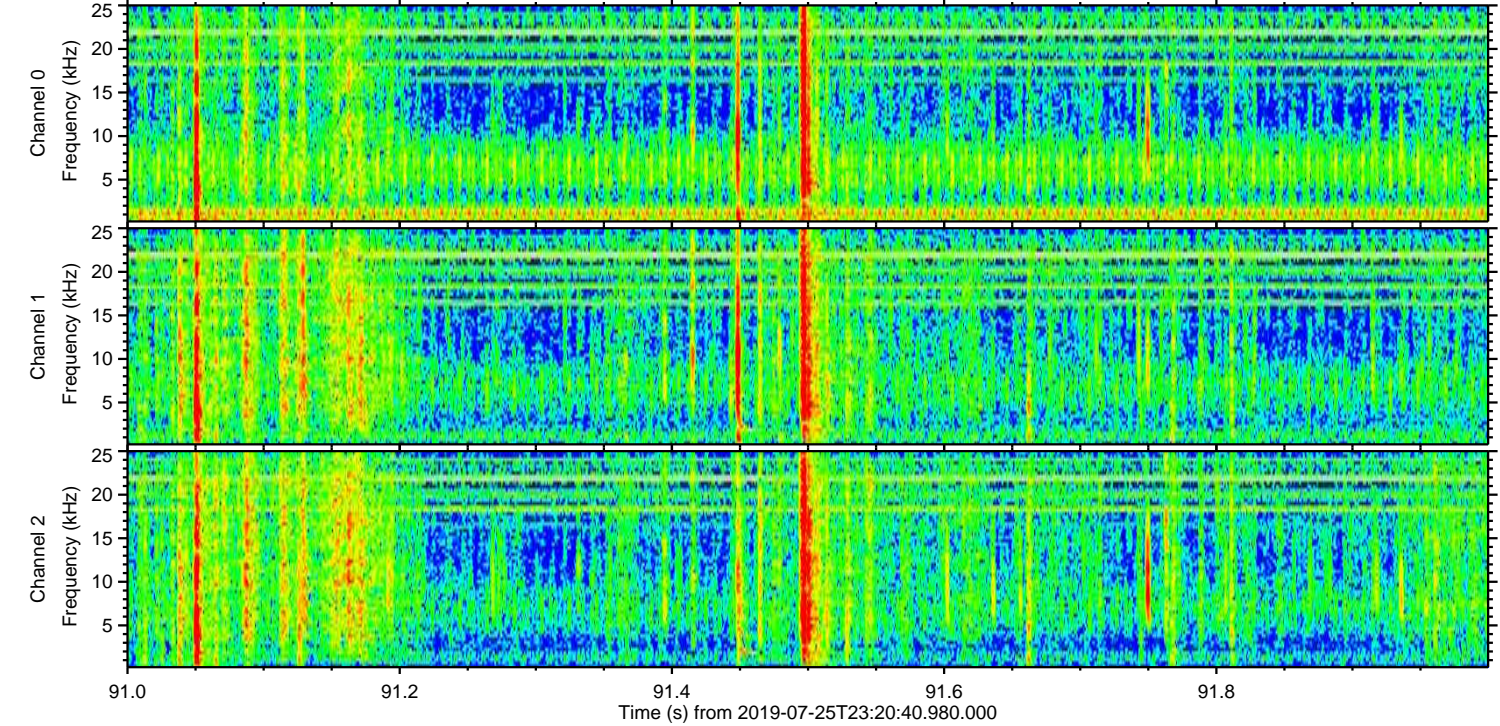
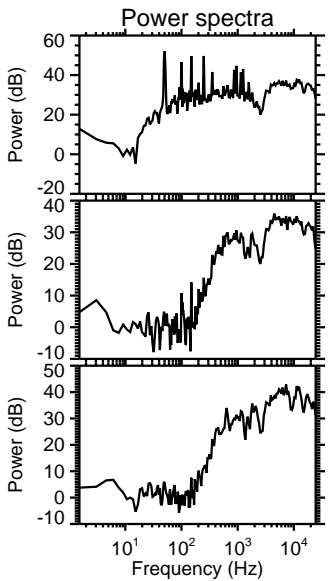
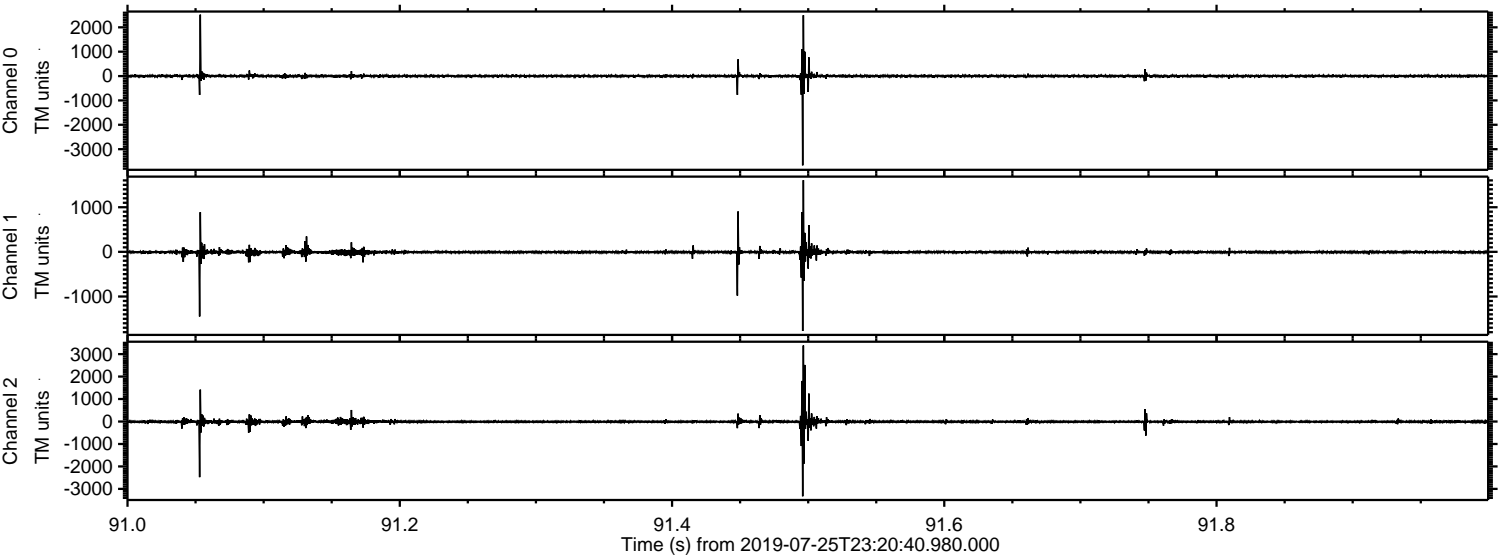

Processed Fri Jul 26 01:29:07 2019 by ELM ver.2012-10-06 from 001__elm20190725_232039__dat00.bin

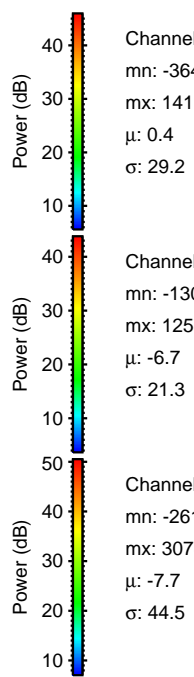
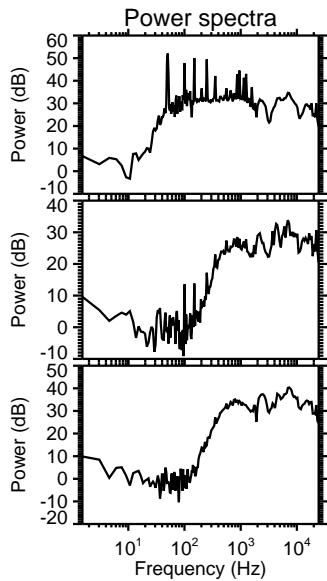
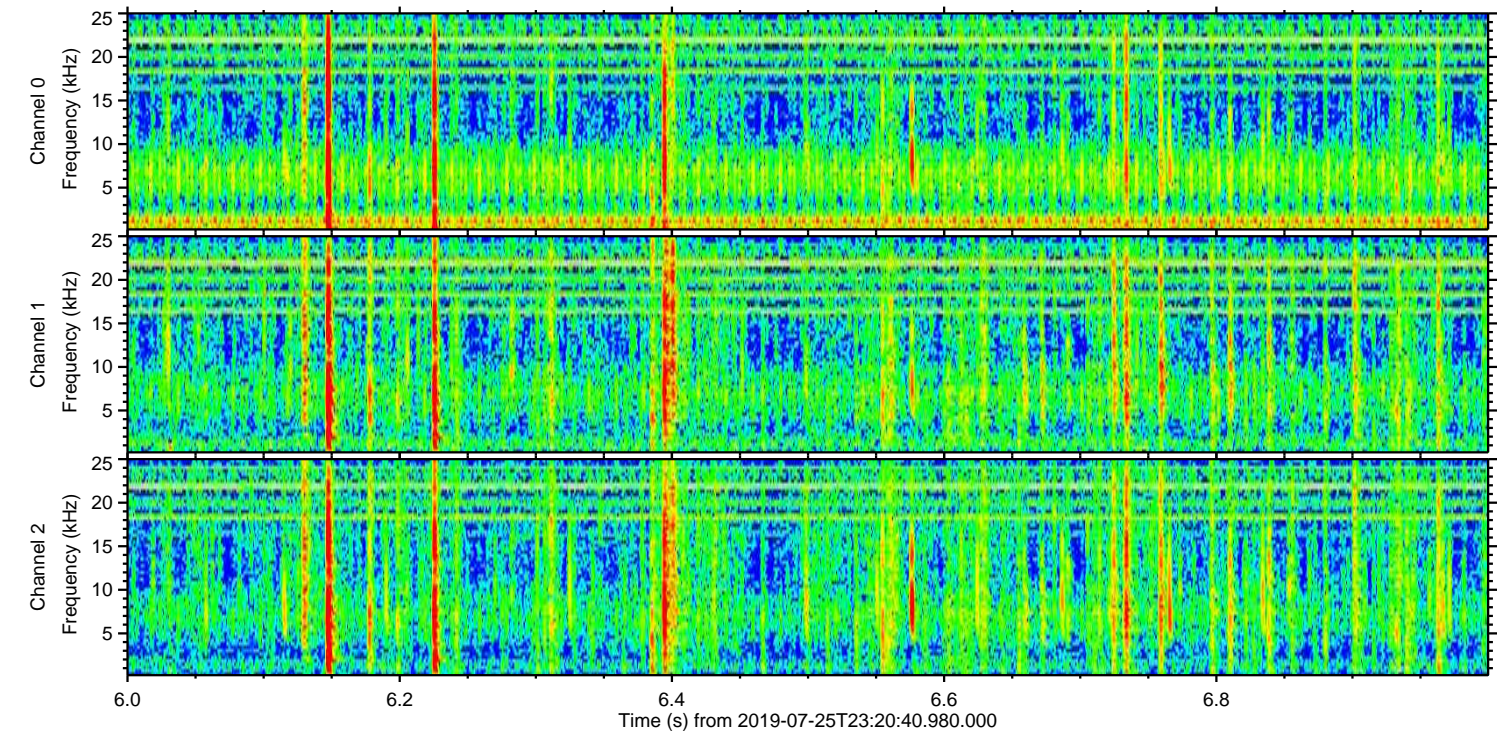
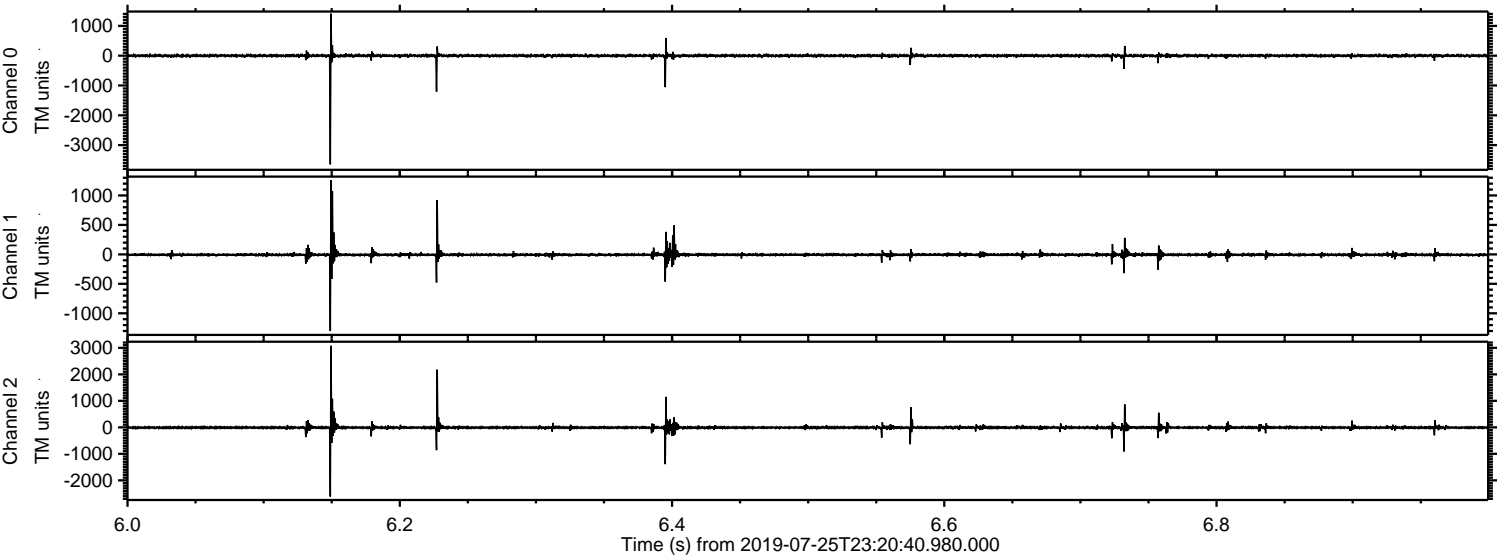

Channel 0
mn: -3647
mx: 1411
 μ : 0.4
 σ : 29.2

Channel 1
mn: -1302
mx: 1257
 μ : -6.7
 σ : 21.3

Channel 2
mn: -2611
mx: 3078
 μ : -7.7
 σ : 44.5

Processed Fri Jul 26 01:29:08 2019 by ELM ver.2012-10-06 from 001__elm20190725_232039__dat00.bin

