

ELMAVAN 3D WAVEFORMS (Measured data sampled at 50 kHz) 51000 packets of 144 samples from 2019-07-25T22:30:38.836.999.

Processed Fri Jul 26 00:38:17 2019 by ELM ver.2012-10-06 from 001__elm20190725_223037__dat00.bin

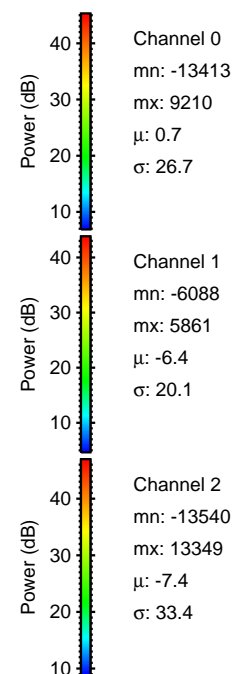

Processed Fri Jul 26 00:38:26 2019 by ELM ver.2012-10-06 from 001__elm20190725_223037__dat00.bin

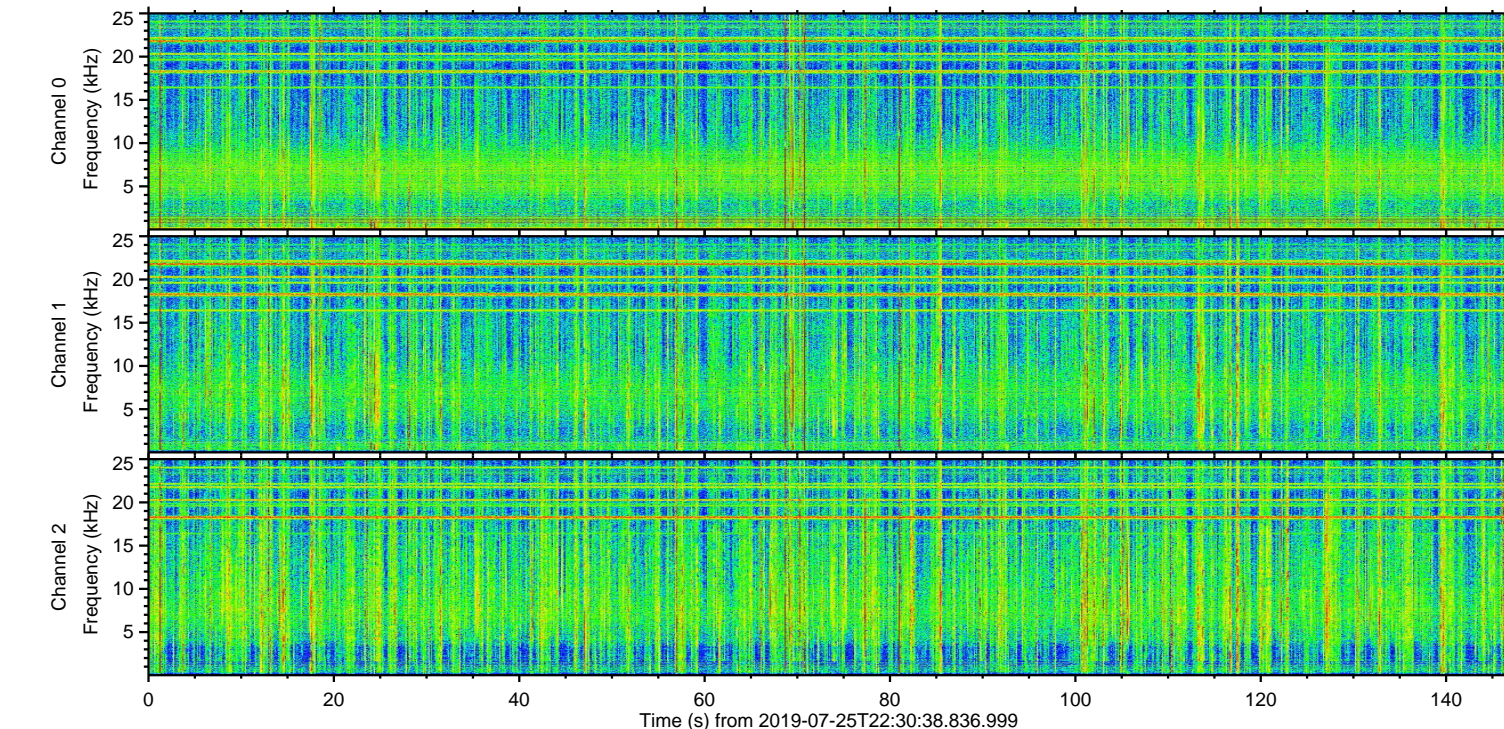
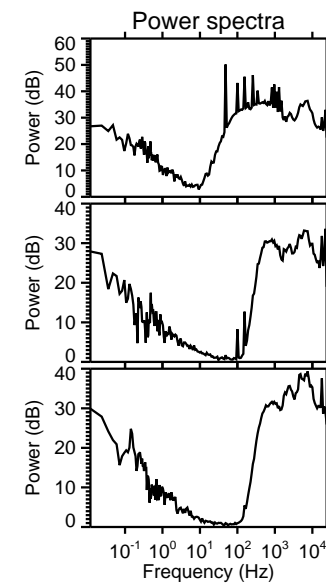
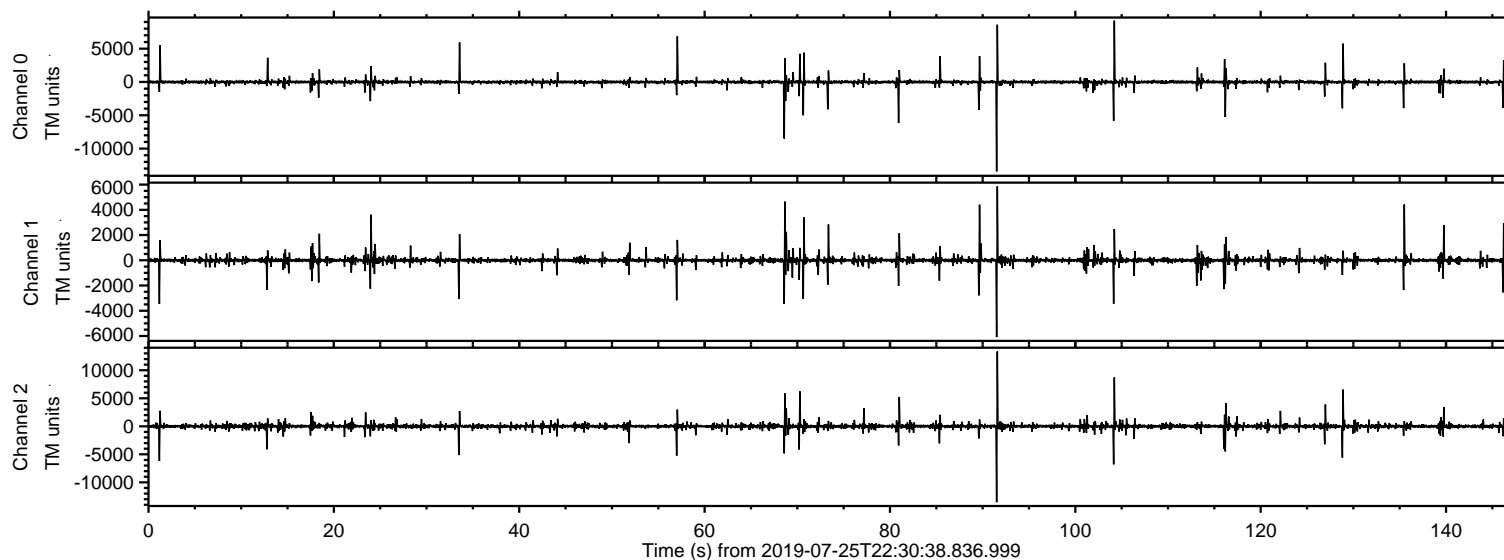
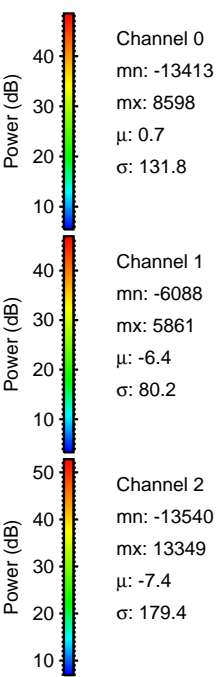
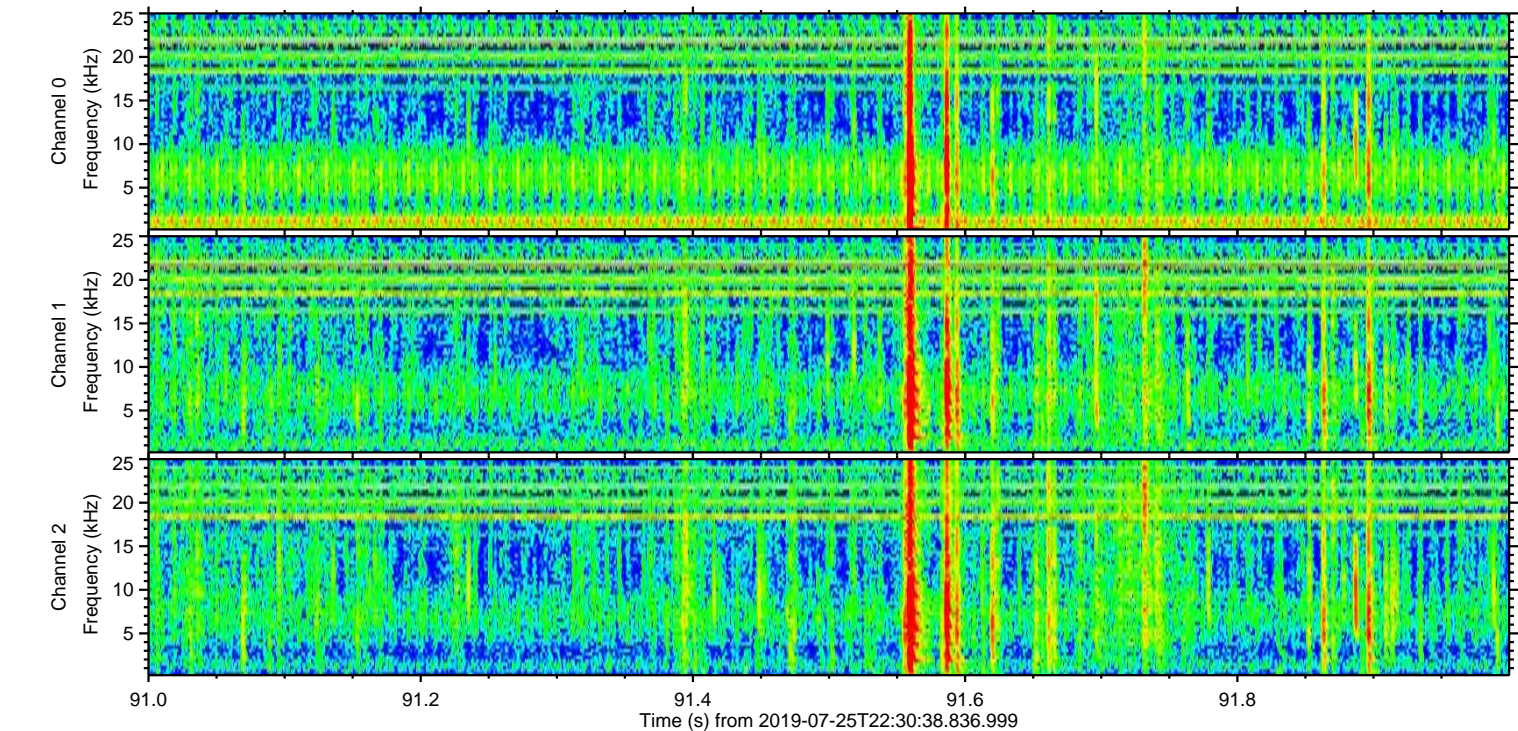
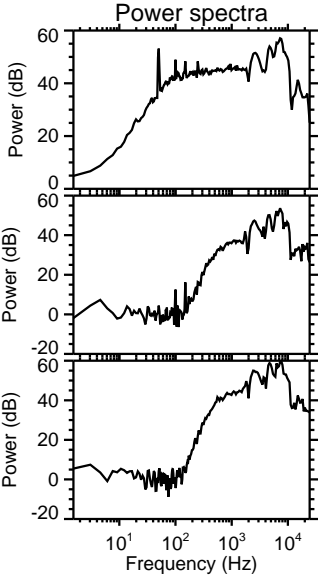
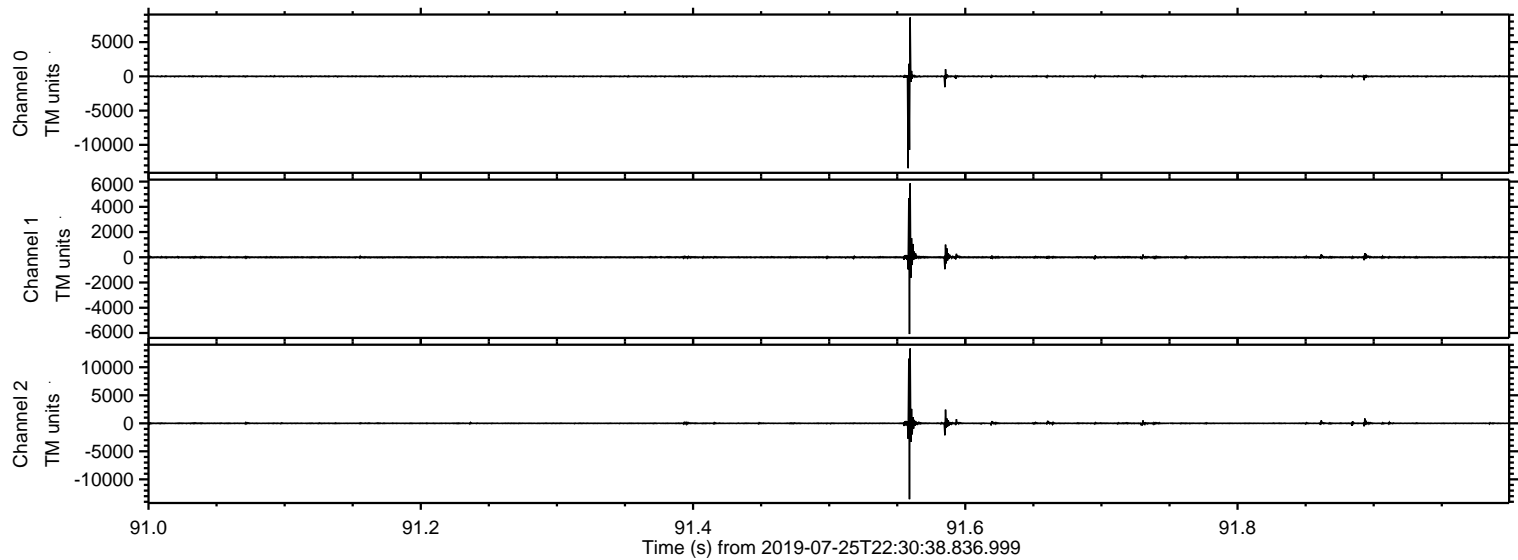

ELMAVAN 3D WAVEFORMS (Measured data sampled at 50 kHz) 51000 packets of 144 samples from 2019-07-25T22:30:38.836.999. Part 105/147

Processed Fri Jul 26 00:38:28 2019 by ELM ver.2012-10-06 from 001__elm20190725_223037__dat00.bin

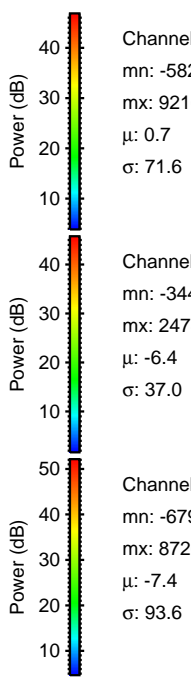
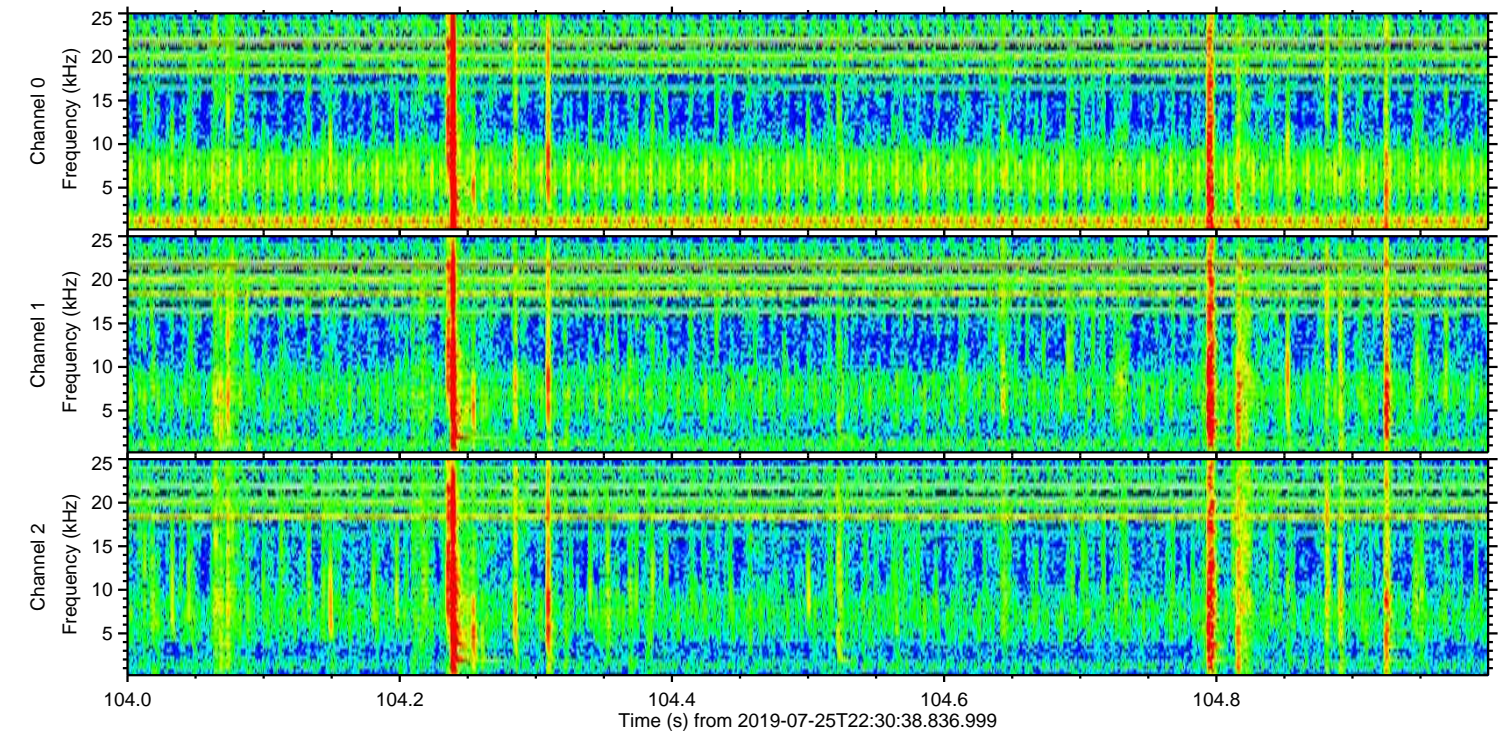
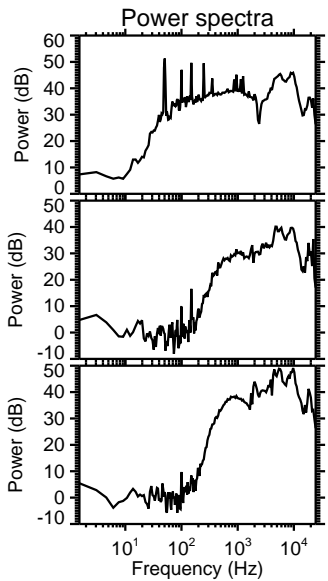
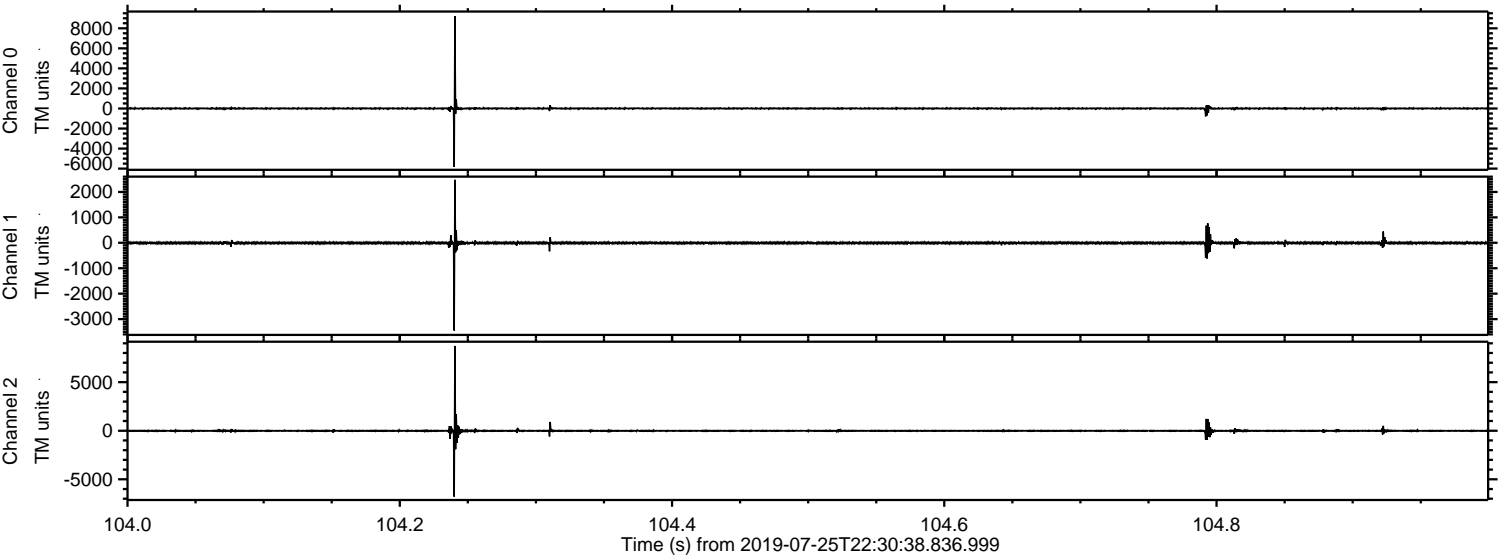

Channel 0
mn: -5827
mx: 9210
 μ : 0.7
 σ : 71.6

Channel 1
mn: -3449
mx: 2478
 μ : -6.4
 σ : 37.0

Channel 2
mn: -6791
mx: 8726
 μ : -7.4
 σ : 93.6

Processed Fri Jul 26 00:38:28 2019 by ELM ver.2012-10-06 from 001__elm20190725_223037__dat00.bin

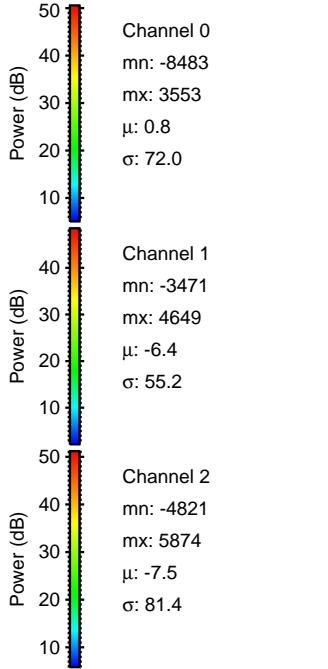
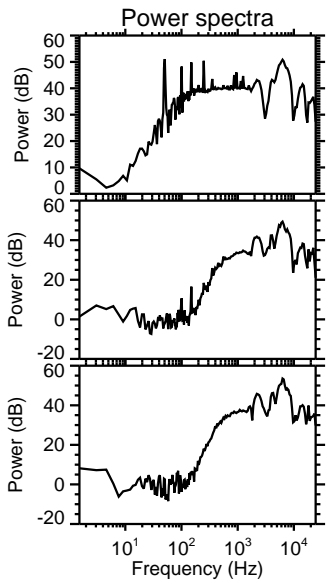
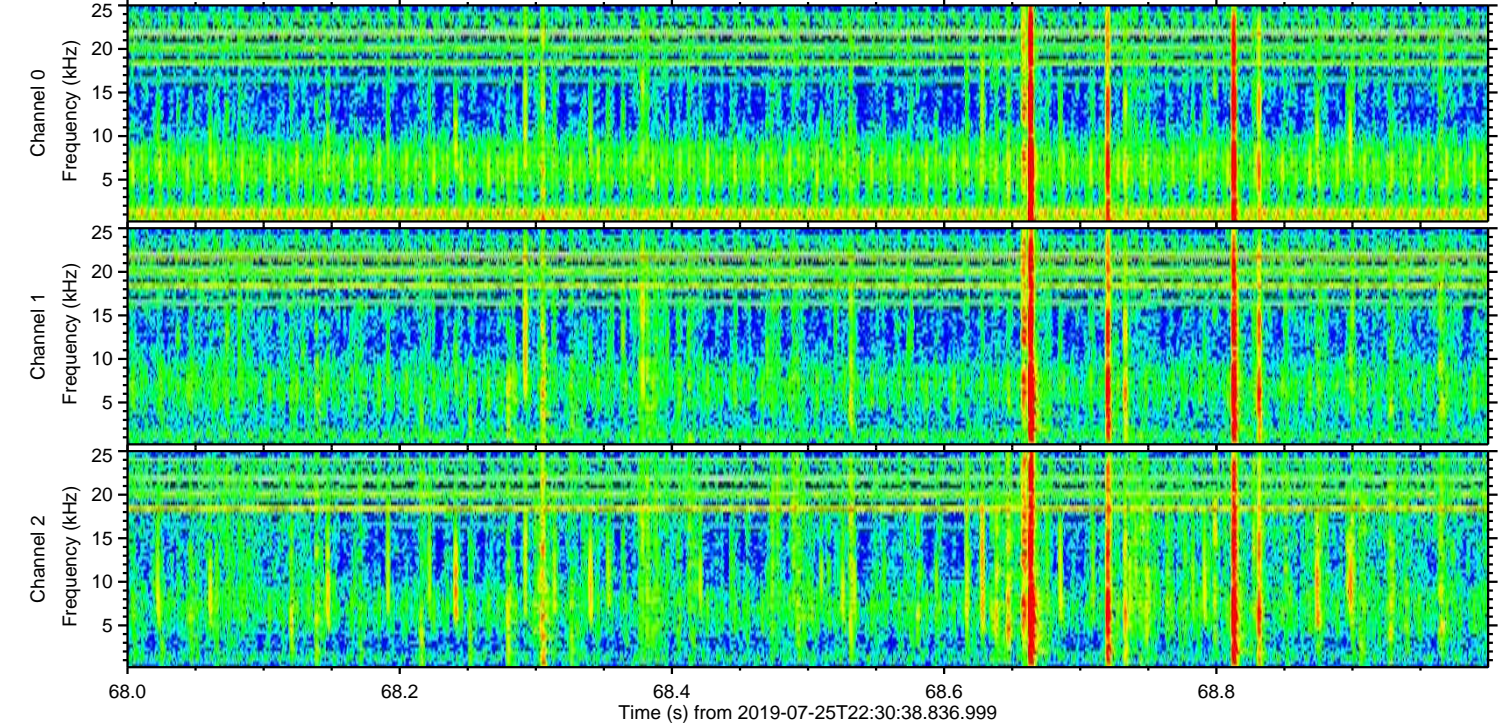
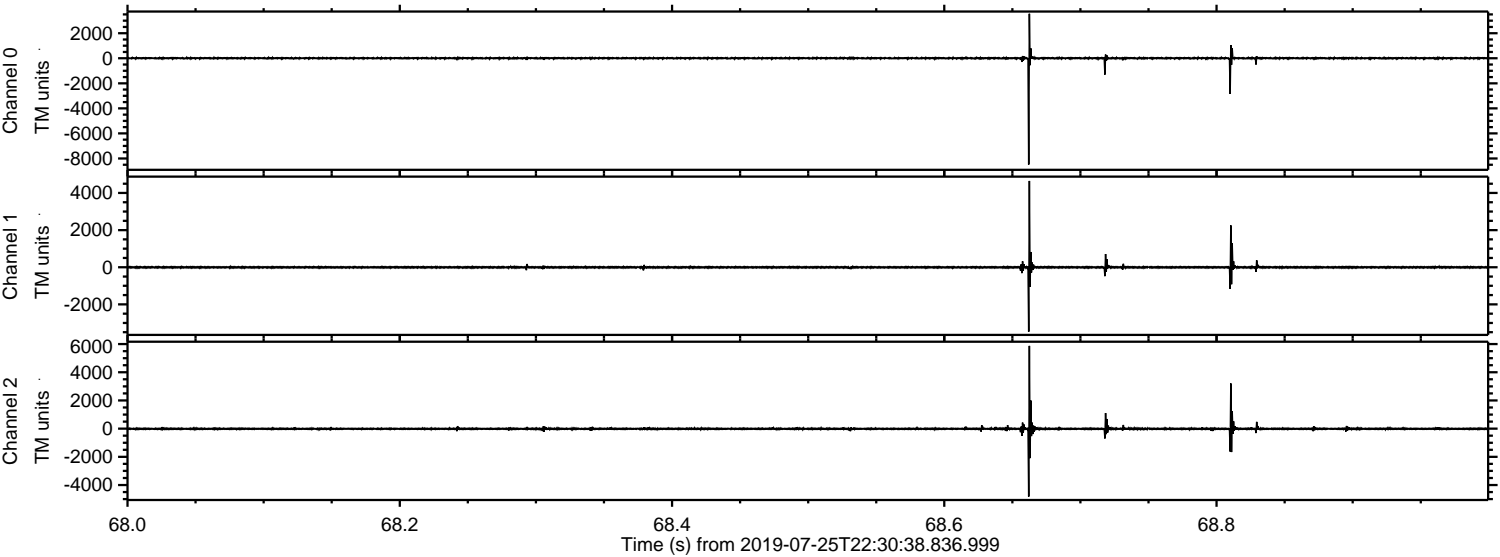

Processed Fri Jul 26 00:38:29 2019 by ELM ver.2012-10-06 from 001__elm20190725_223037__dat00.bin

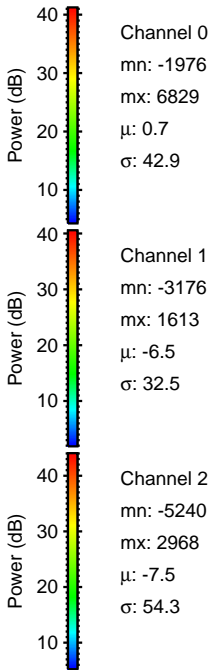
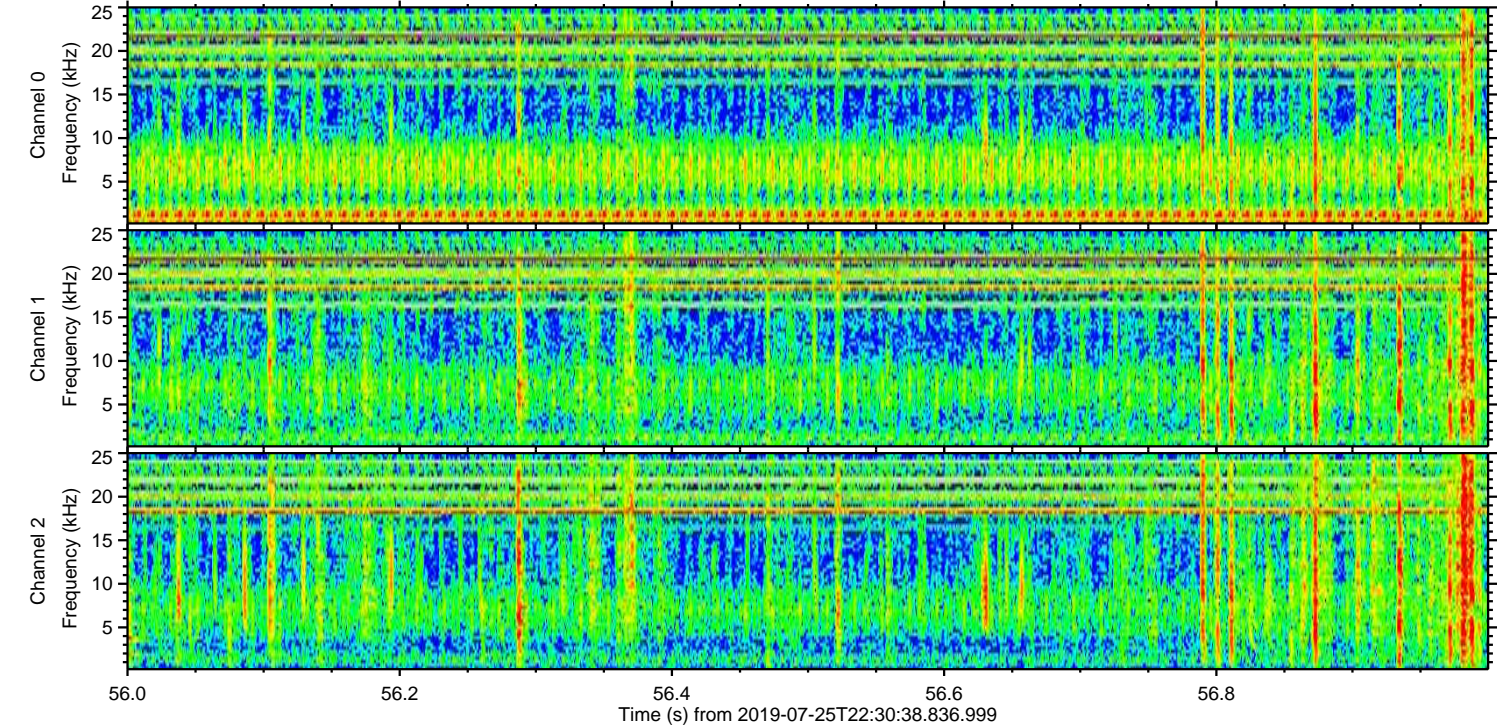
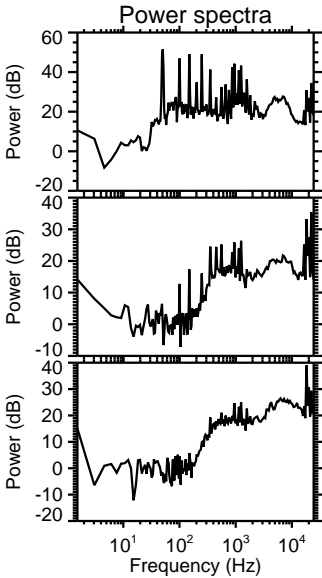
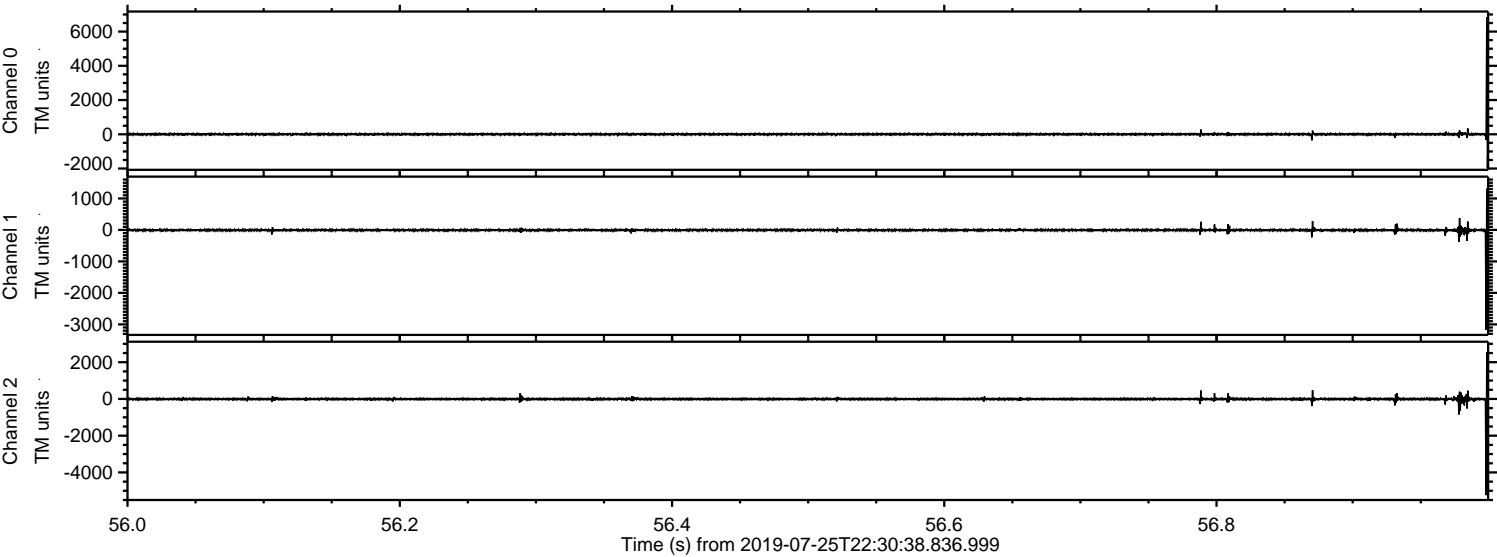

ELMAVAN 3D WAVEFORMS (Measured data sampled at 50 kHz) 51000 packets of 144 samples from 2019-07-25T22:30:38.836.999. Part 129/147

Processed Fri Jul 26 00:38:30 2019 by ELM ver.2012-10-06 from 001__elm20190725_223037__dat00.bin

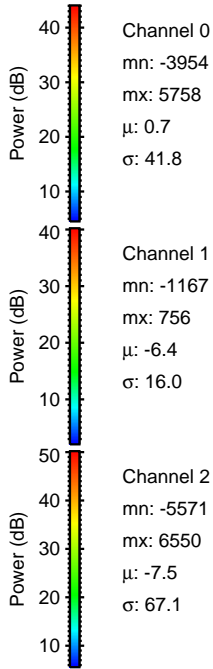
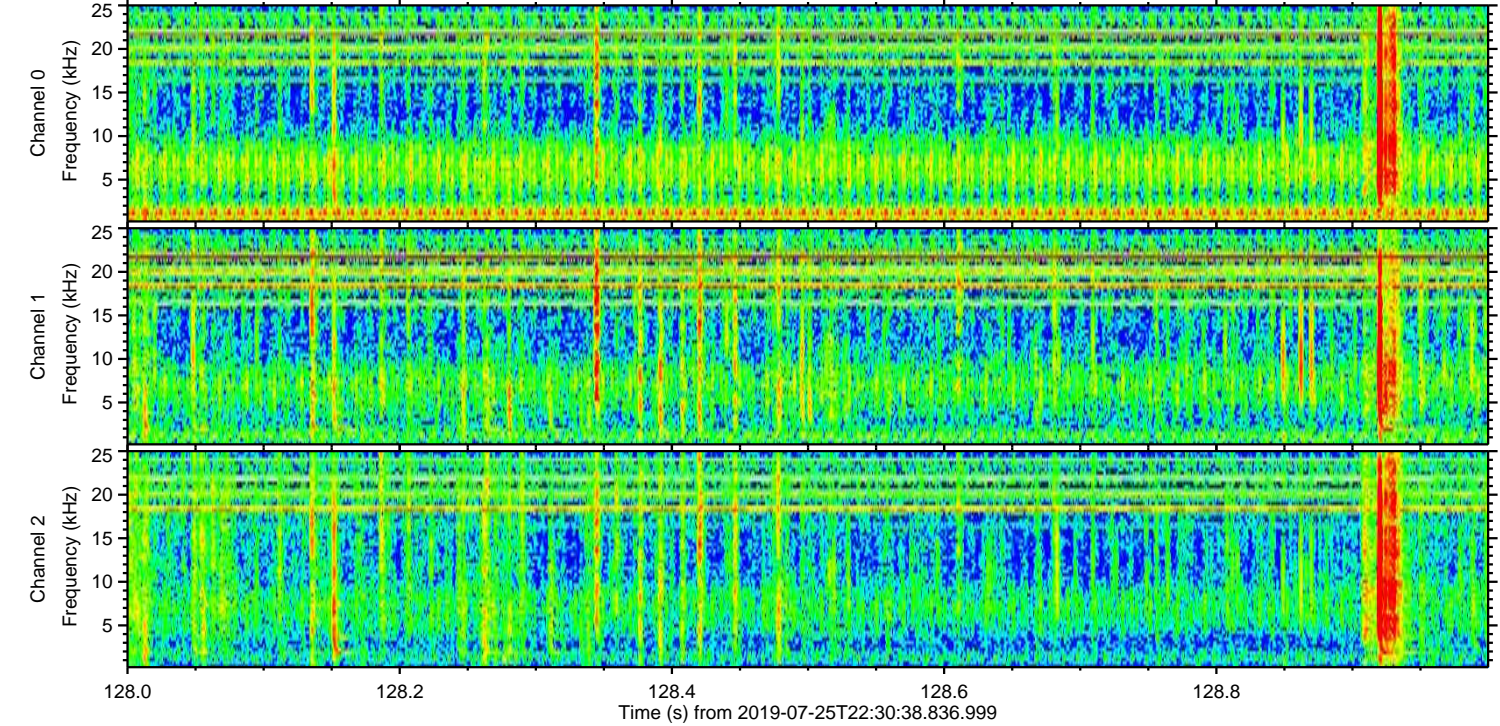
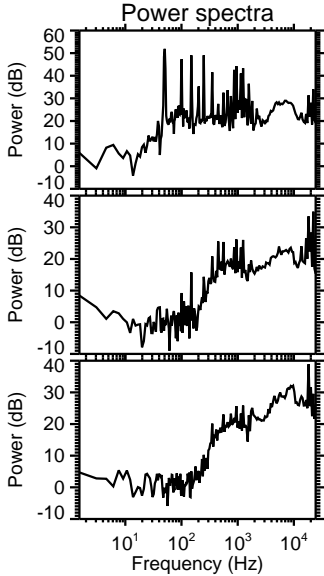
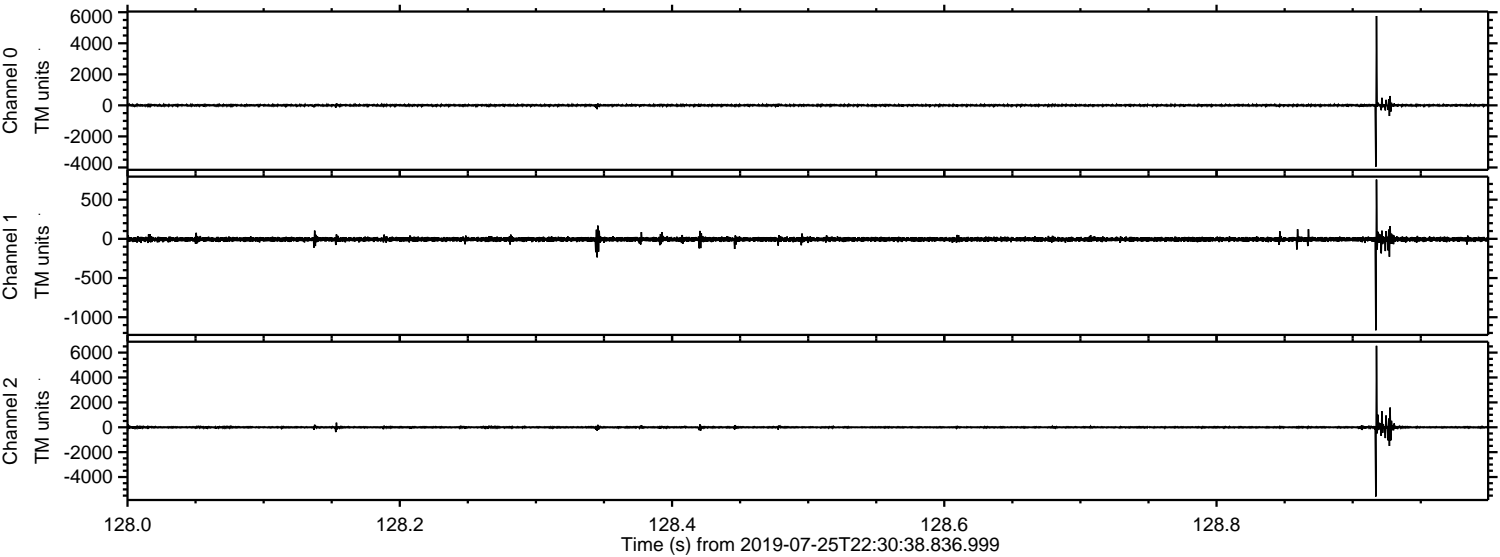

Processed Fri Jul 26 00:38:31 2019 by ELM ver.2012-10-06 from 001__elm20190725_223037__dat00.bin

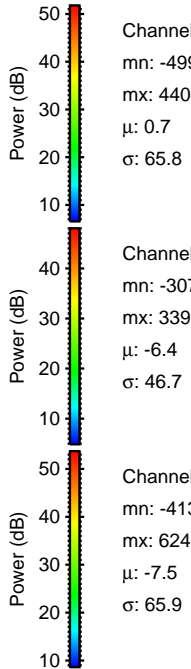
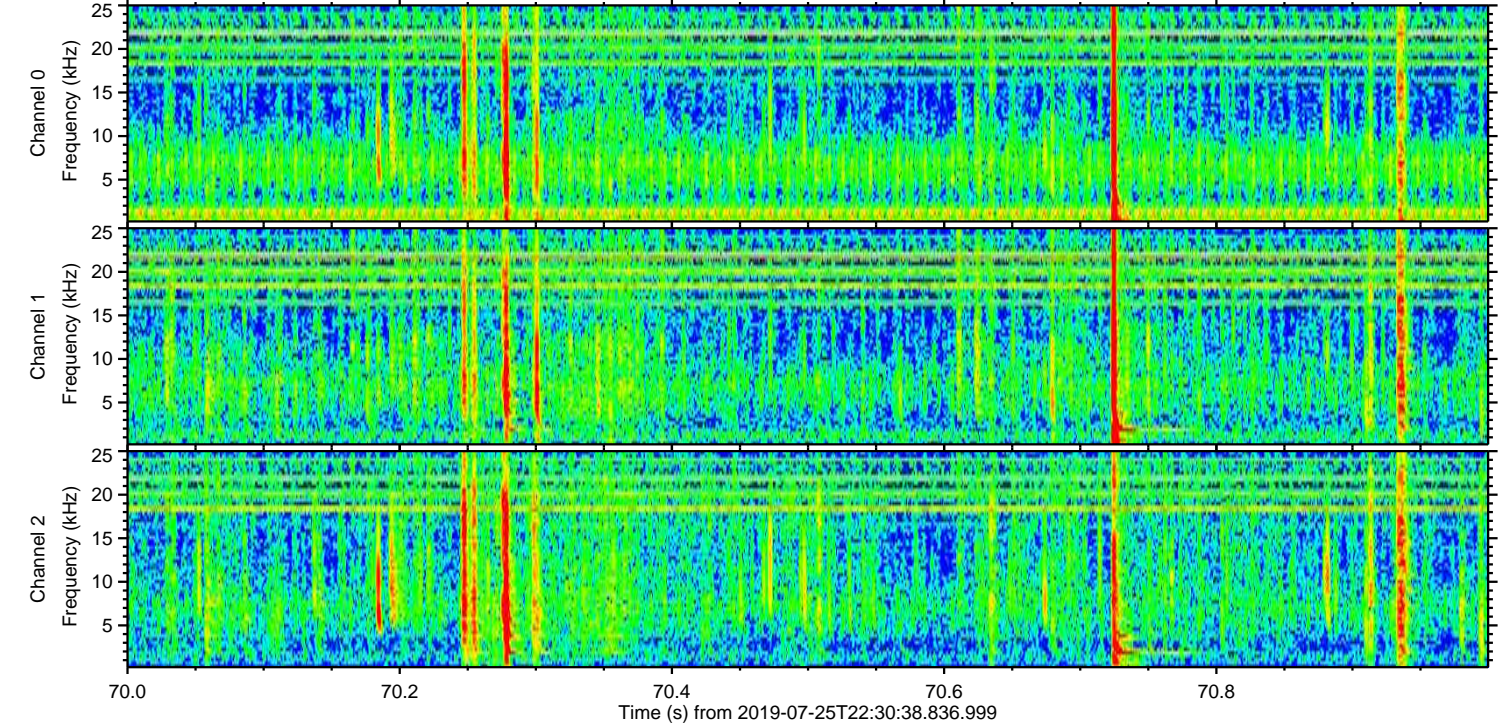
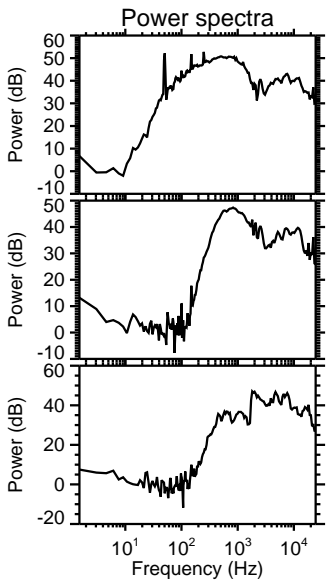
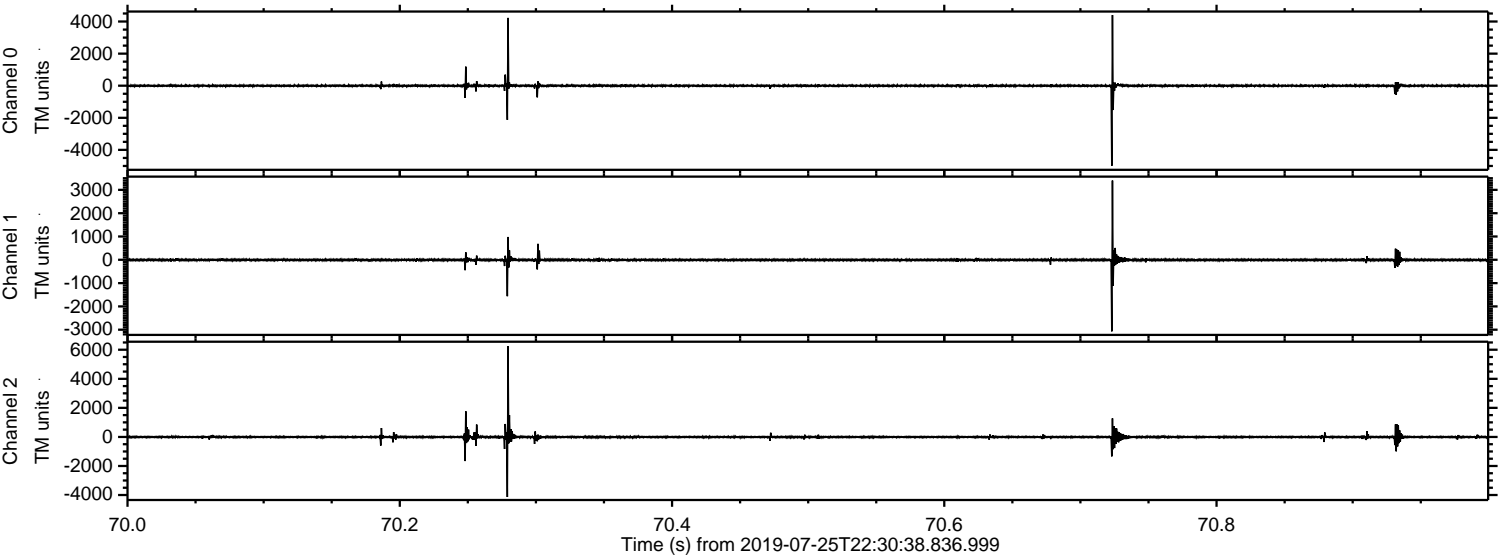

Processed Fri Jul 26 00:38:31 2019 by ELM ver.2012-10-06 from 001__elm20190725_223037__dat00.bin

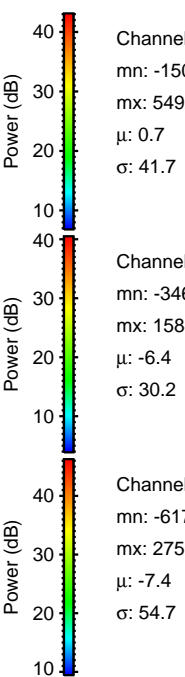
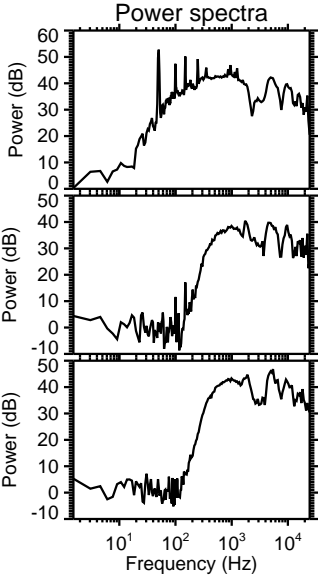
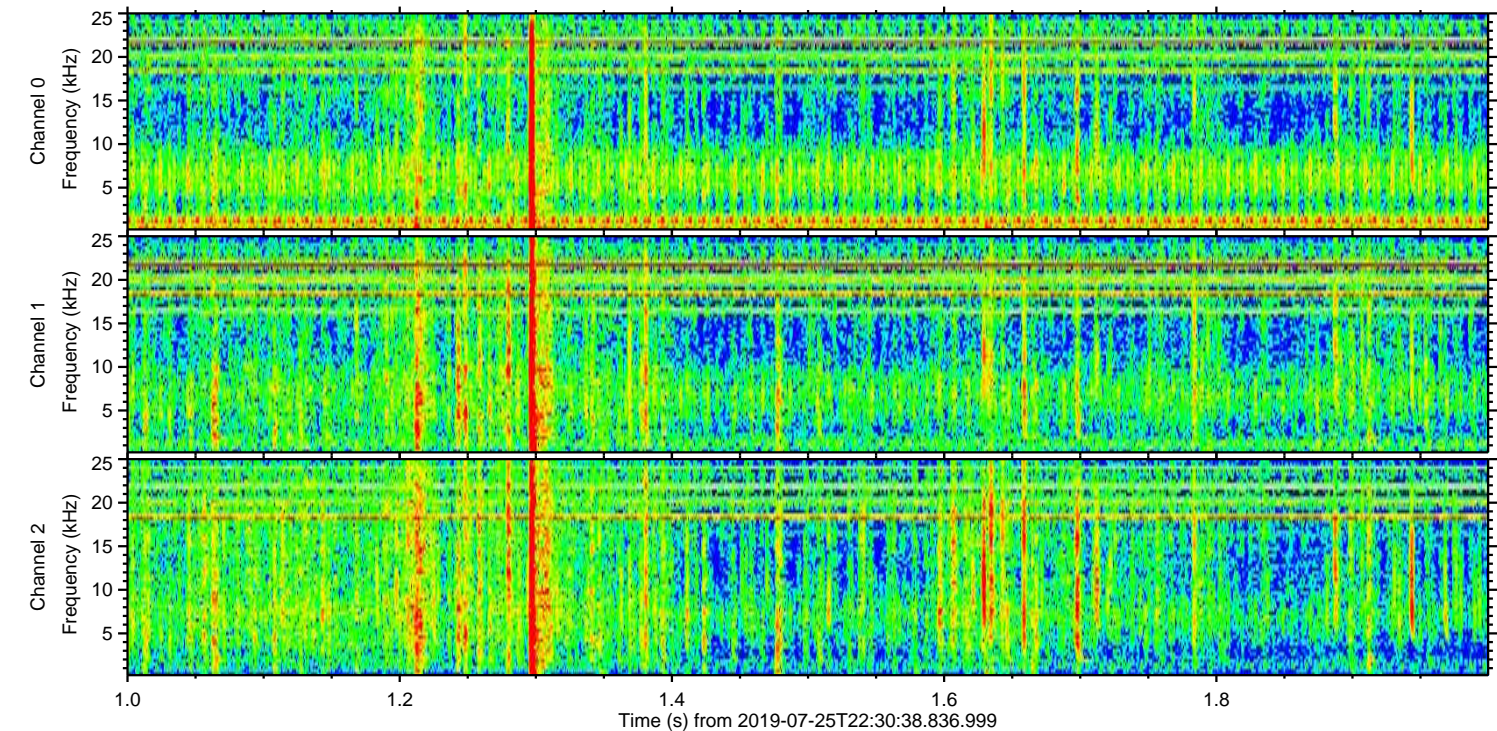
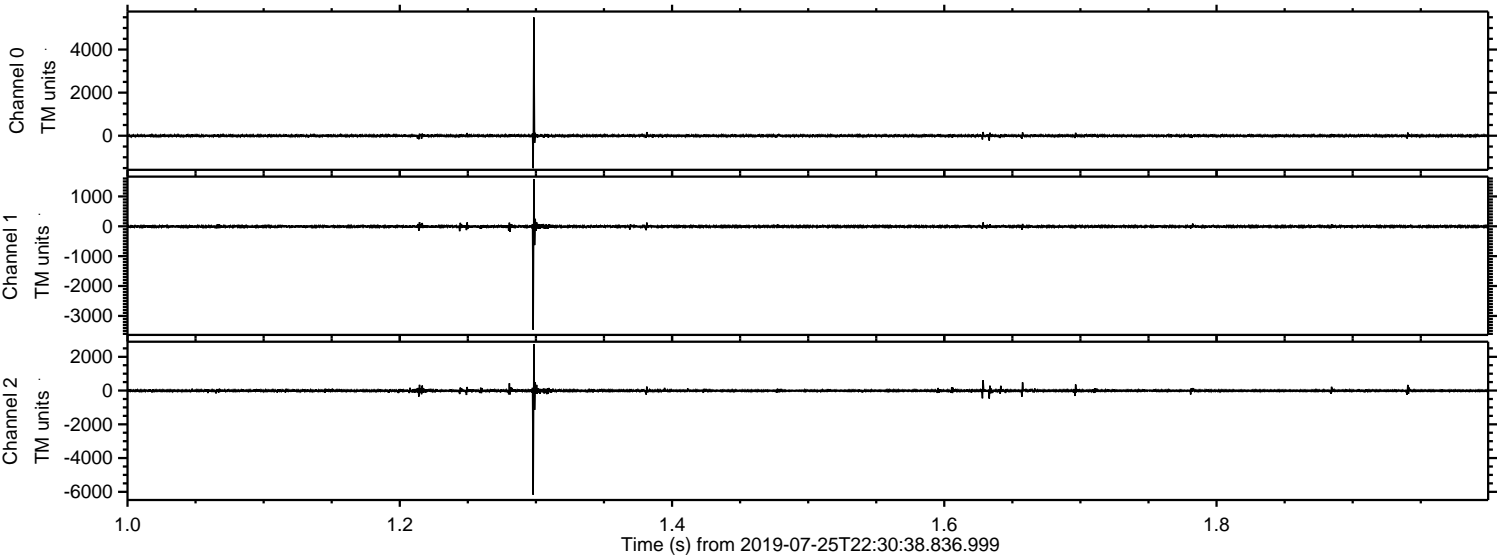

Channel 0
mn: -1506
mx: 5492
 μ : 0.7
 σ : 41.7

Channel 1
mn: -3463
mx: 1584
 μ : -6.4
 σ : 30.2

Channel 2
mn: -6177
mx: 2756
 μ : -7.4
 σ : 54.7

Processed Fri Jul 26 00:38:33 2019 by ELM ver.2012-10-06 from 001__elm20190725_223037__dat00.bin

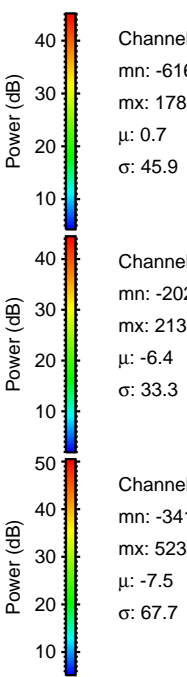
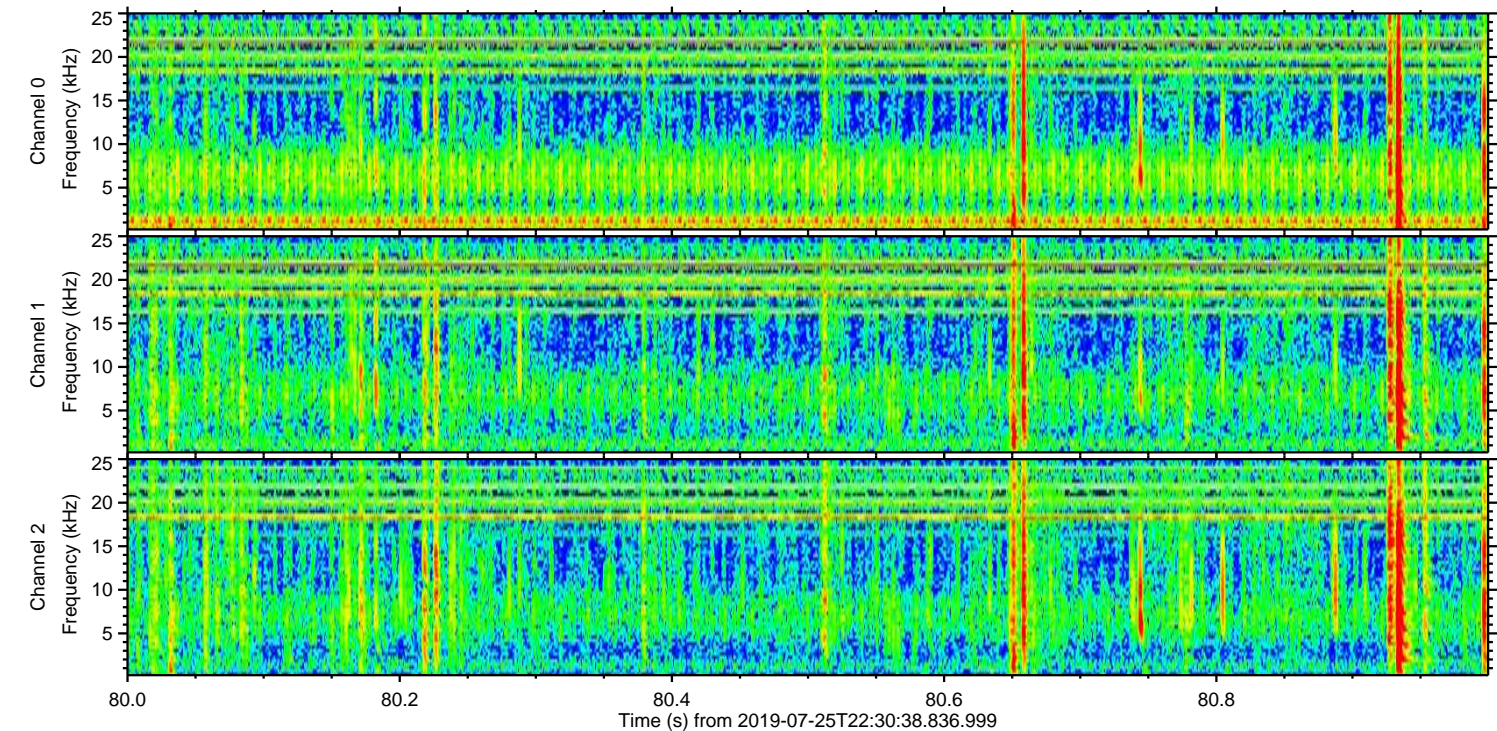
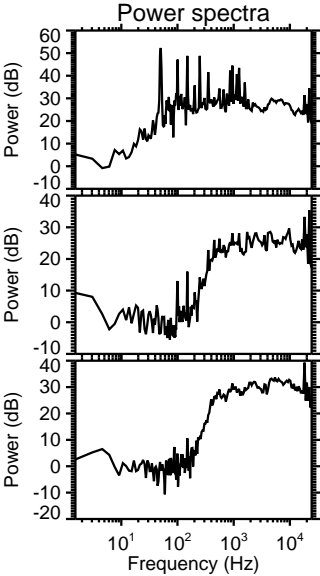
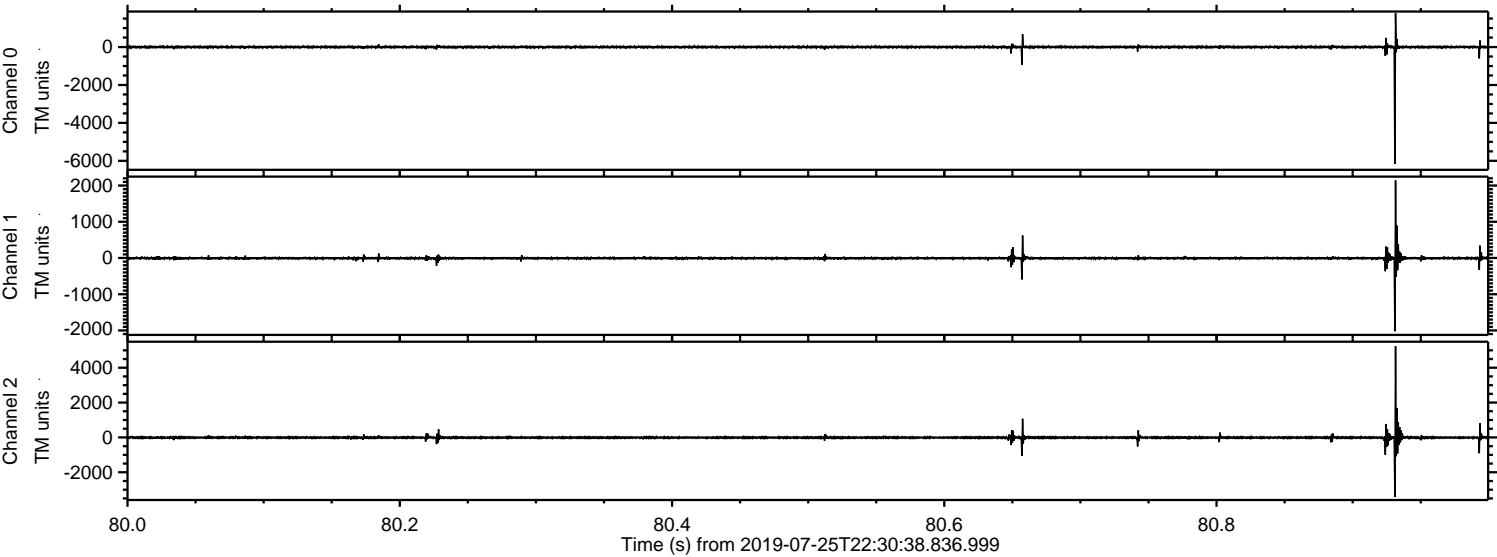

Processed Fri Jul 26 00:38:33 2019 by ELM ver.2012-10-06 from 001__elm20190725_223037__dat00.bin

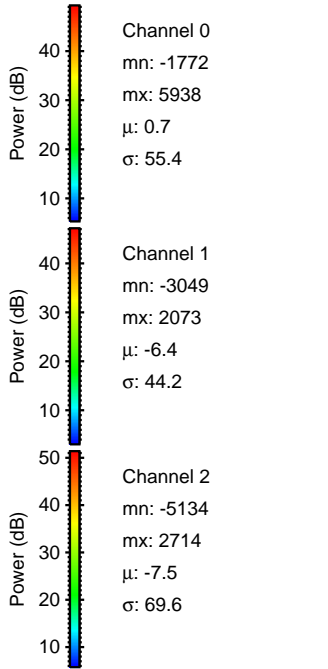
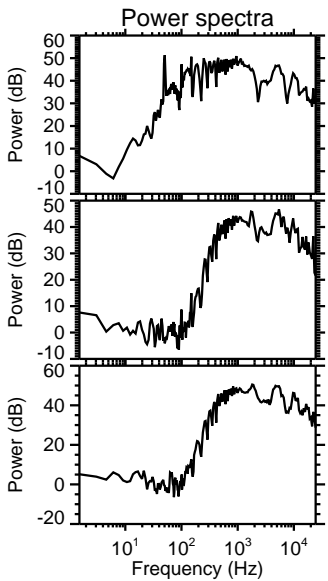
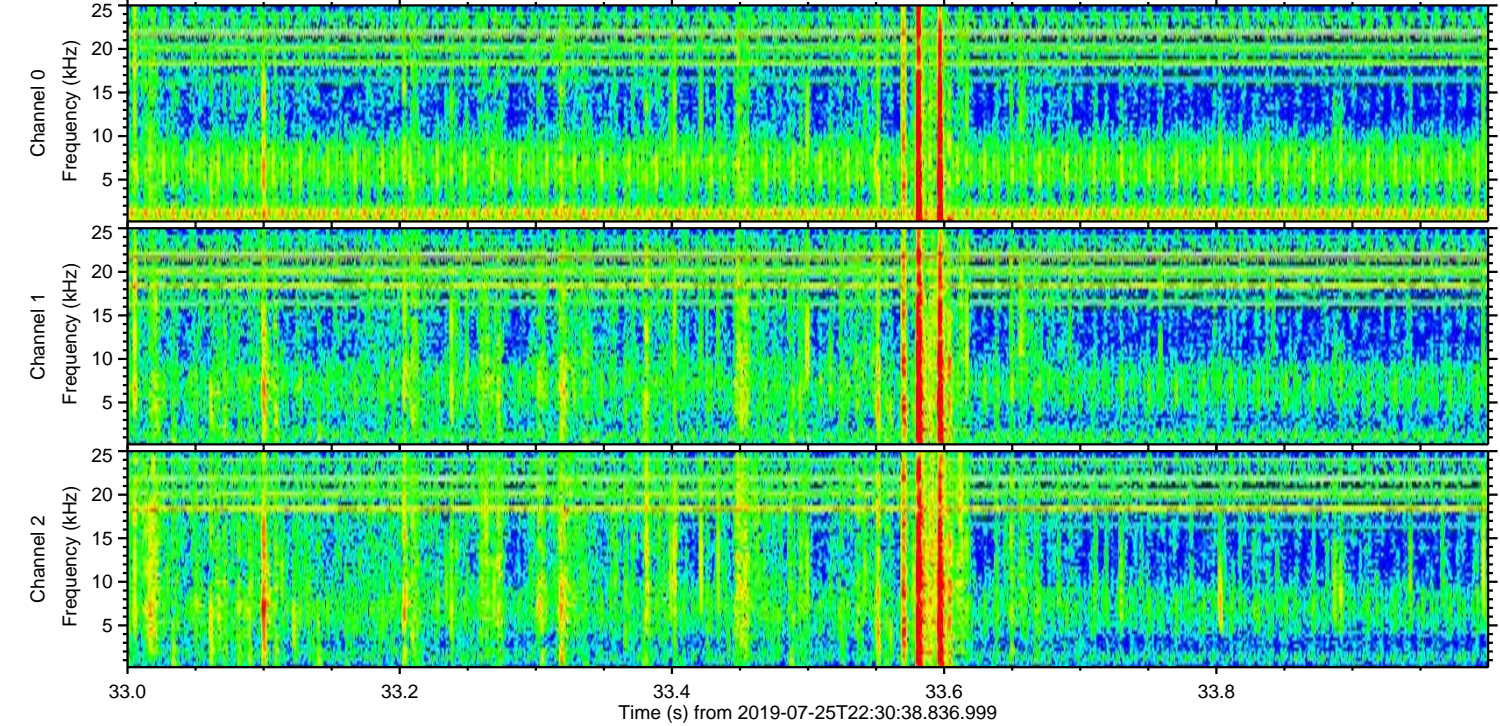
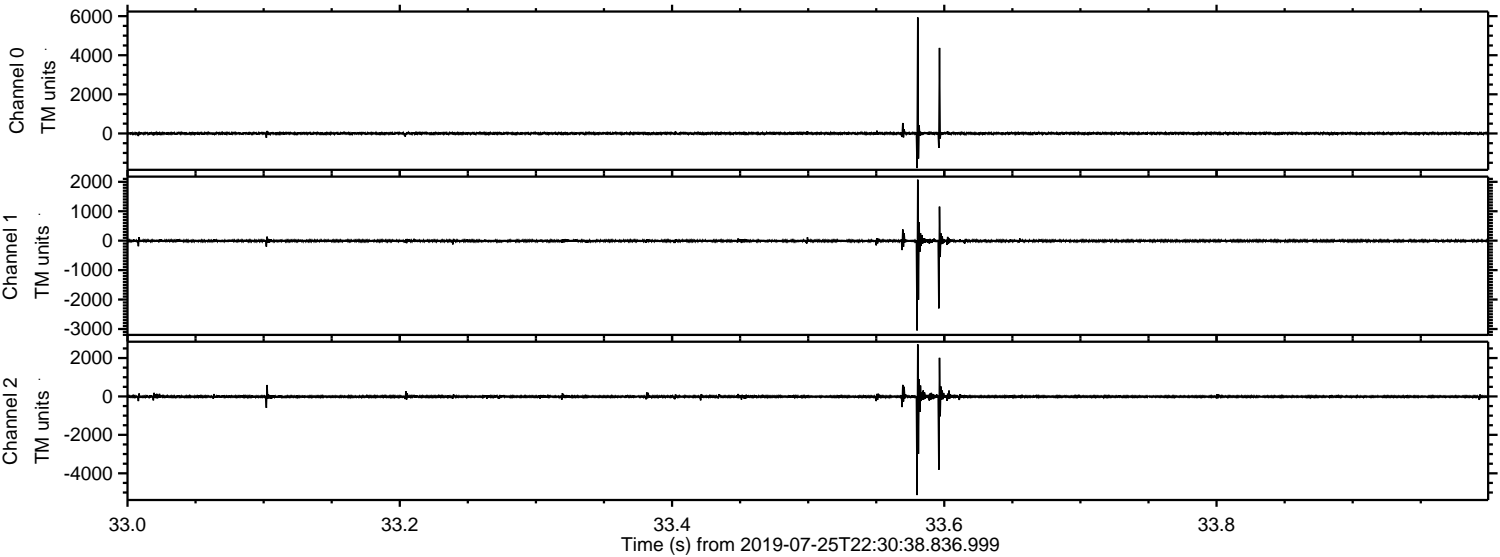

Processed Fri Jul 26 00:38:34 2019 by ELM ver.2012-10-06 from 001__elm20190725_223037__dat00.bin

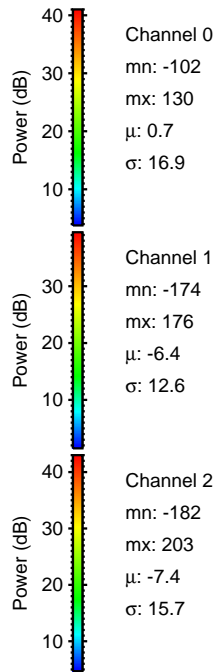
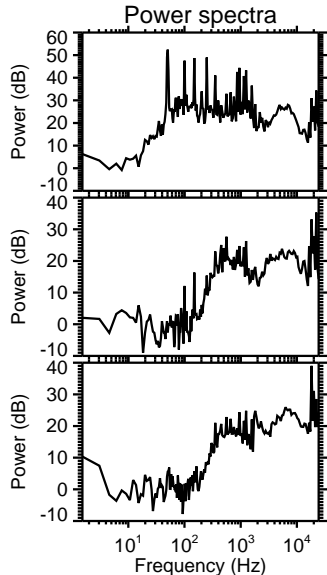
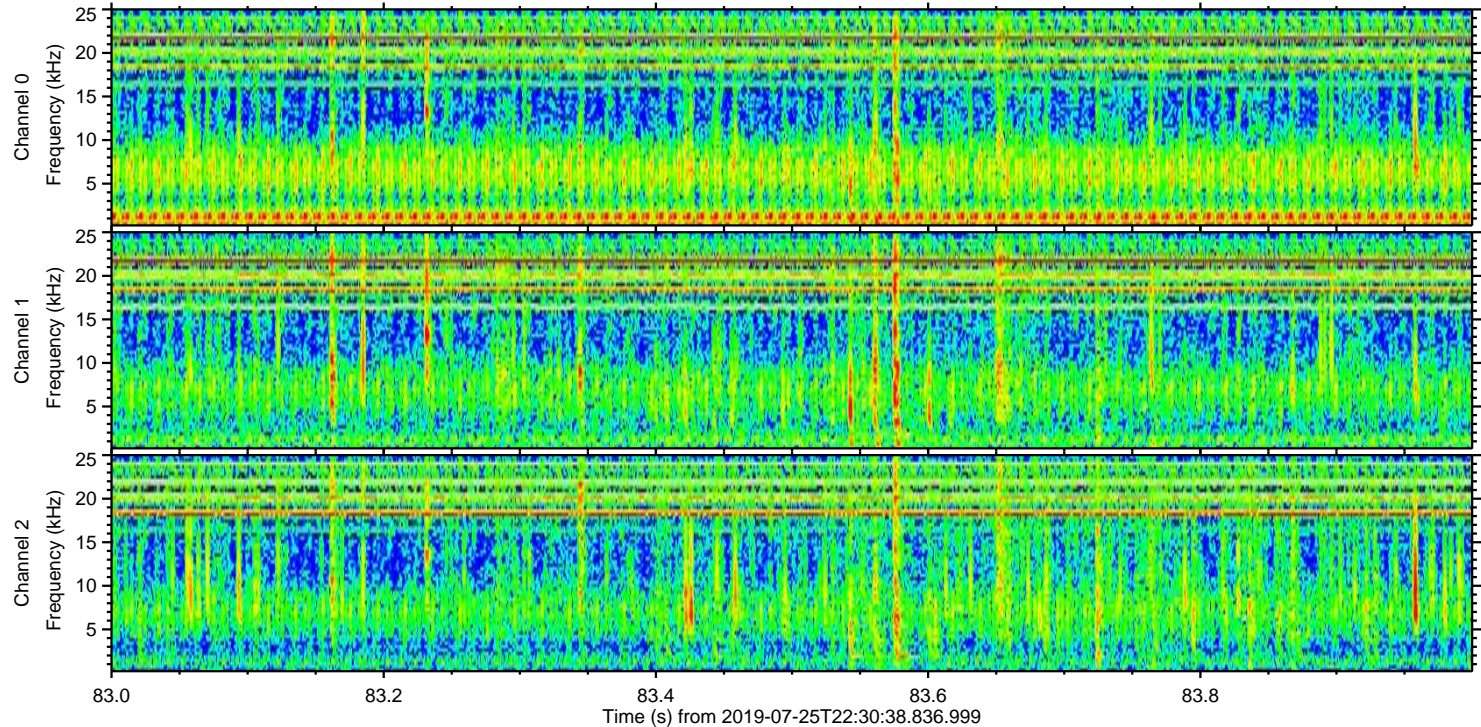
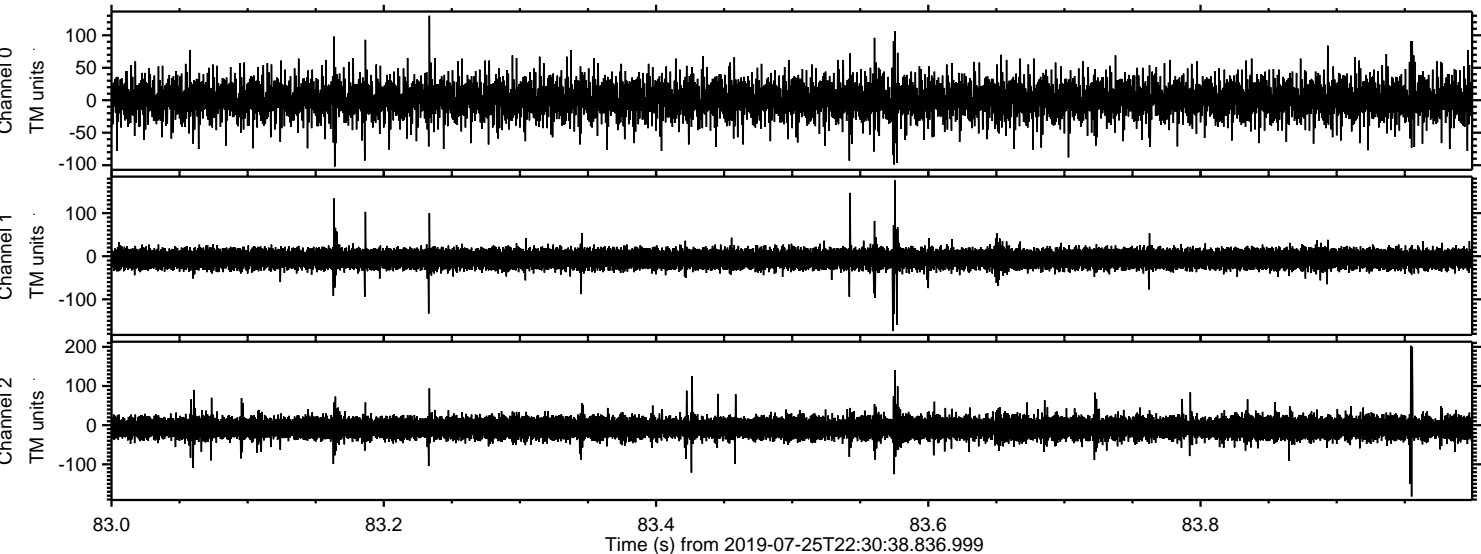

Channel 0
mn: -102
mx: 130
 μ : 0.7
 σ : 16.9

Channel 1
mn: -174
mx: 176
 μ : -6.4
 σ : 12.6

Channel 2
mn: -182
mx: 203
 μ : -7.4
 σ : 15.7