

ELMAVAN 3D WAVEFORMS (Measured data sampled at 50 kHz) 51000 packets of 144 samples from 2019-07-25T11:55:12.066.000.

Processed Thu Jul 25 14:03:14 2019 by ELM ver.2012-10-06 from 001__elm20190725_115511__dat00.bin

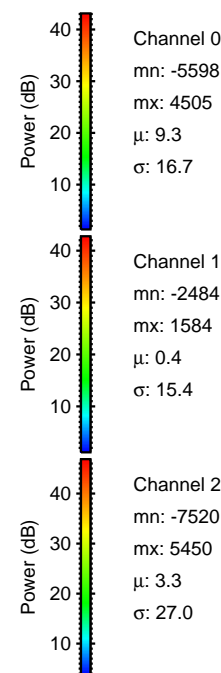
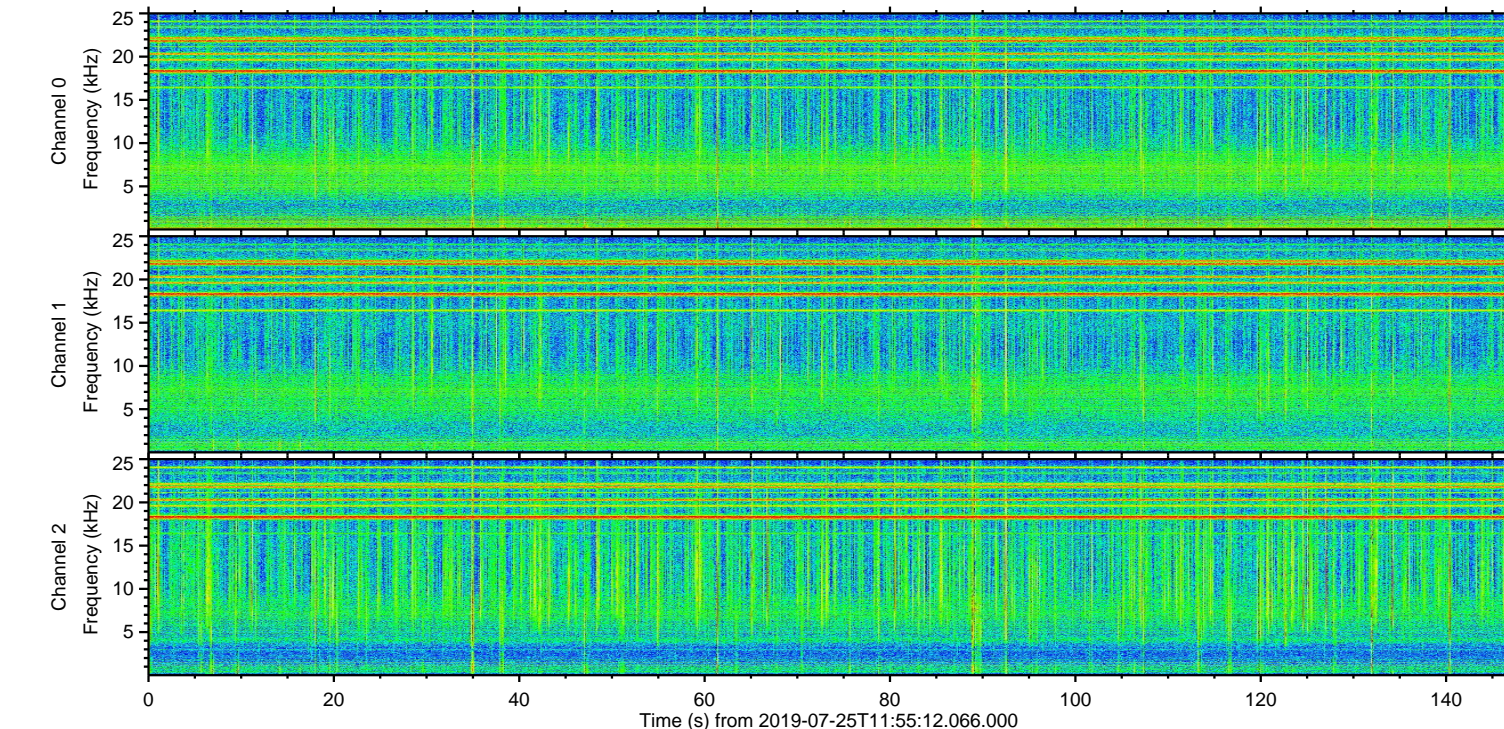
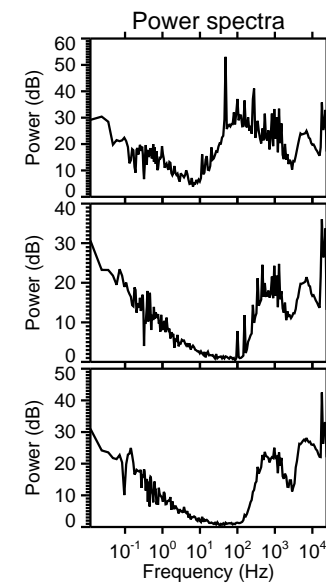
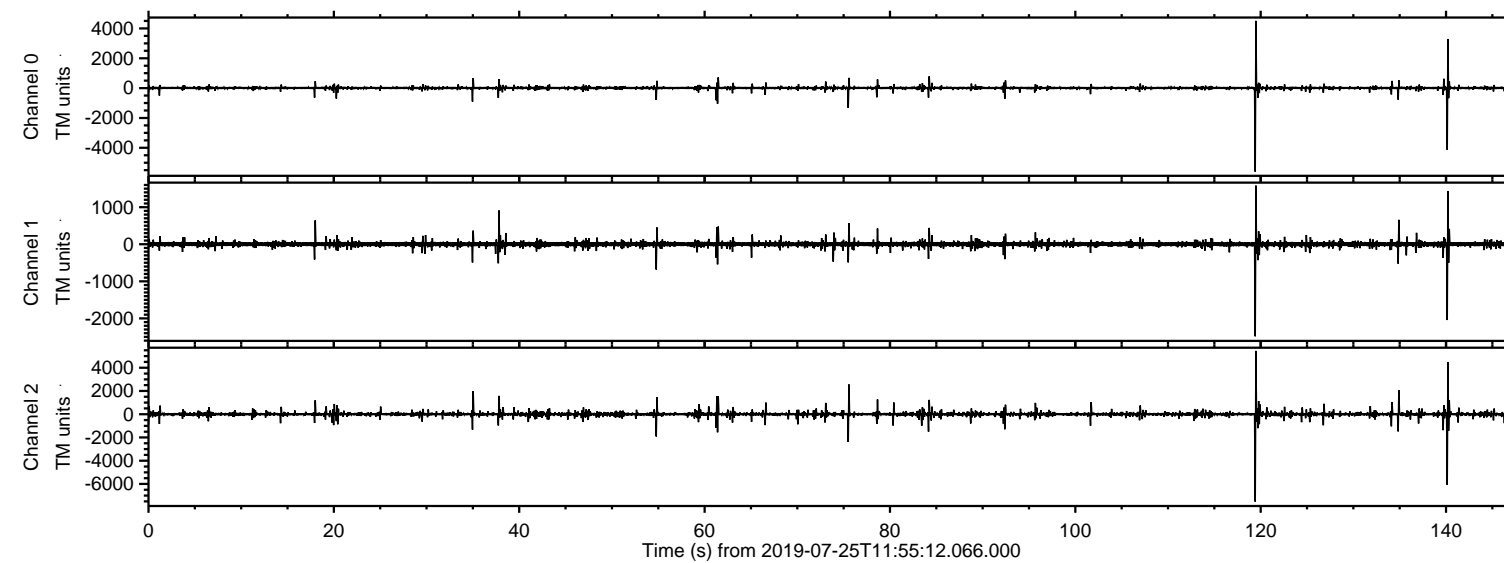

ELMAVAN 3D WAVEFORMS (Measured data sampled at 50 kHz) 51000 packets of 144 samples from 2019-07-25T11:55:12.066.000. Part 120/147

Processed Thu Jul 25 14:03:21 2019 by ELM ver.2012-10-06 from 001__elm20190725_115511__dat00.bin

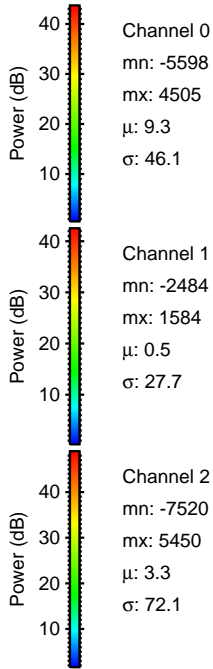
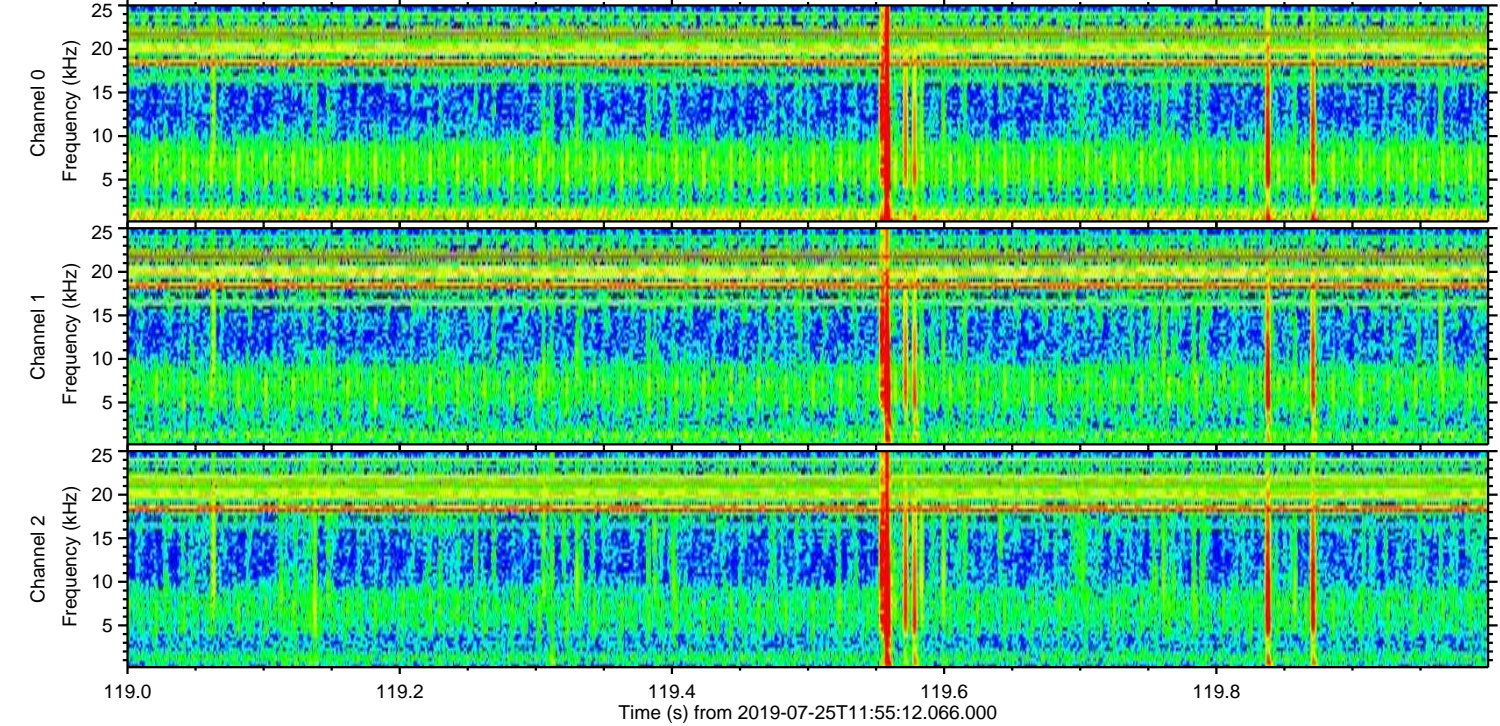
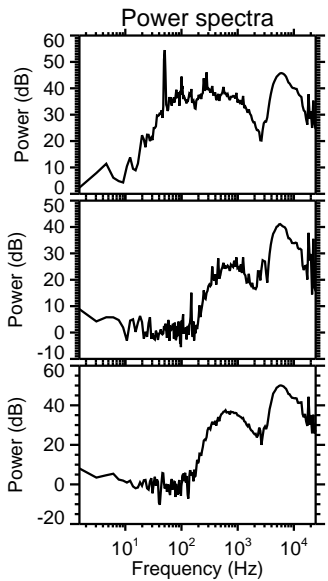
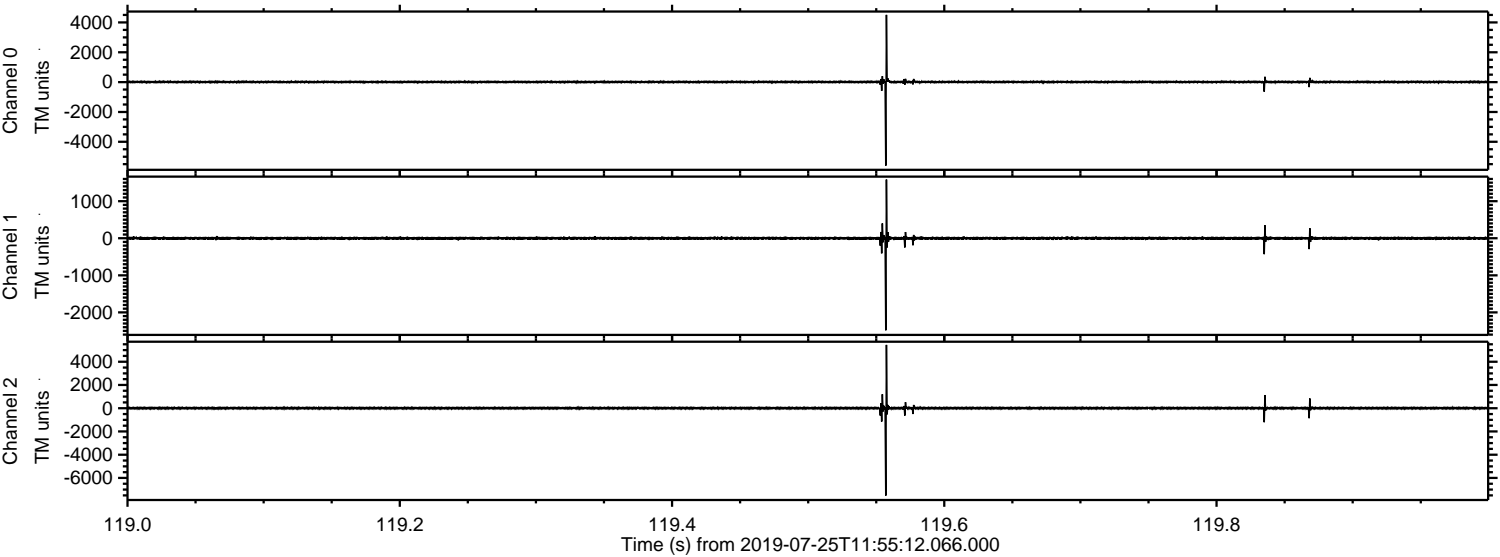

ELMAVAN 3D WAVEFORMS (Measured data sampled at 50 kHz) 51000 packets of 144 samples from 2019-07-25T11:55:12.066.000. Part 141/147

Processed Thu Jul 25 14:03:22 2019 by ELM ver.2012-10-06 from 001__elm20190725_115511__dat00.bin

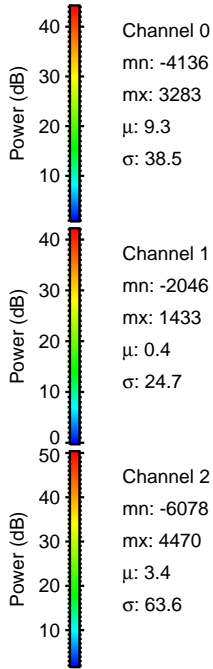
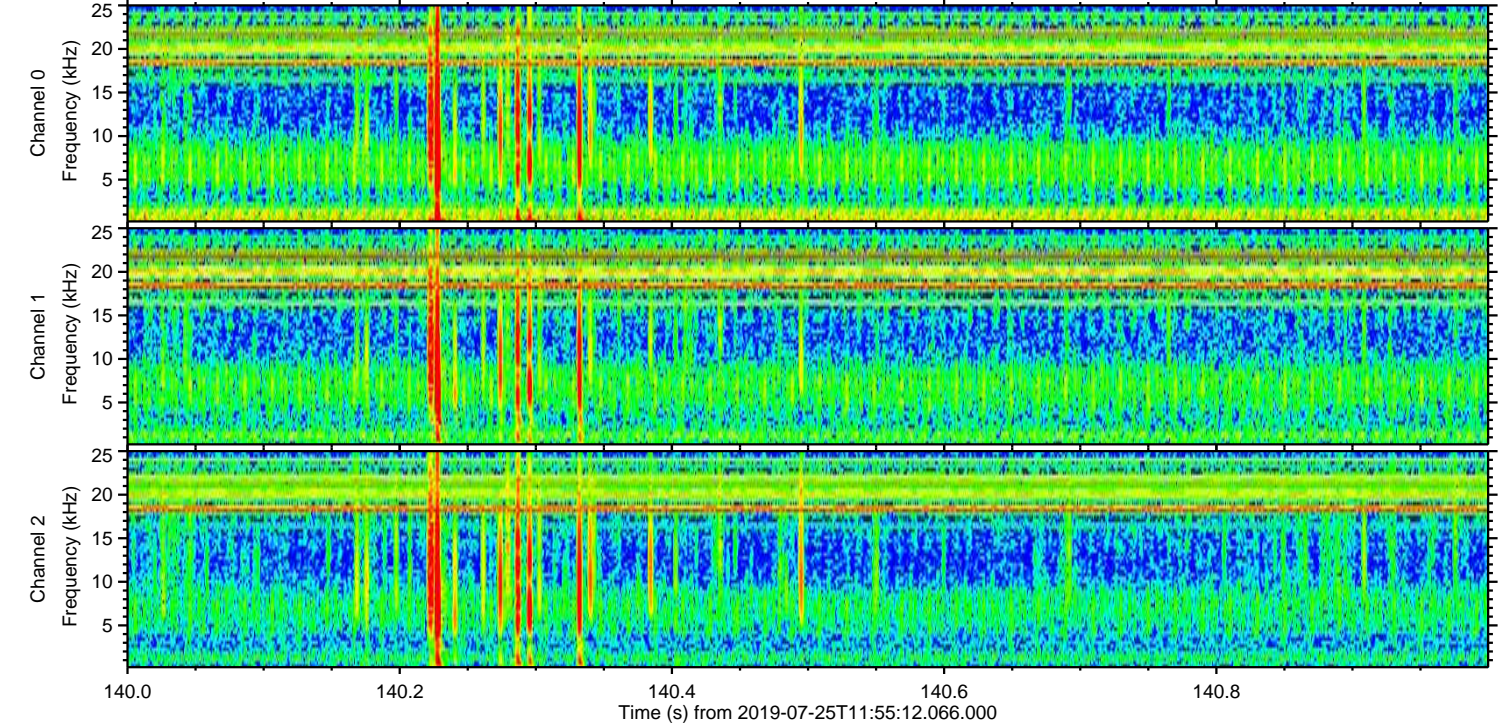
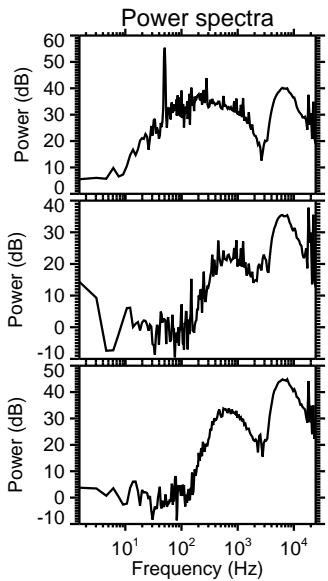
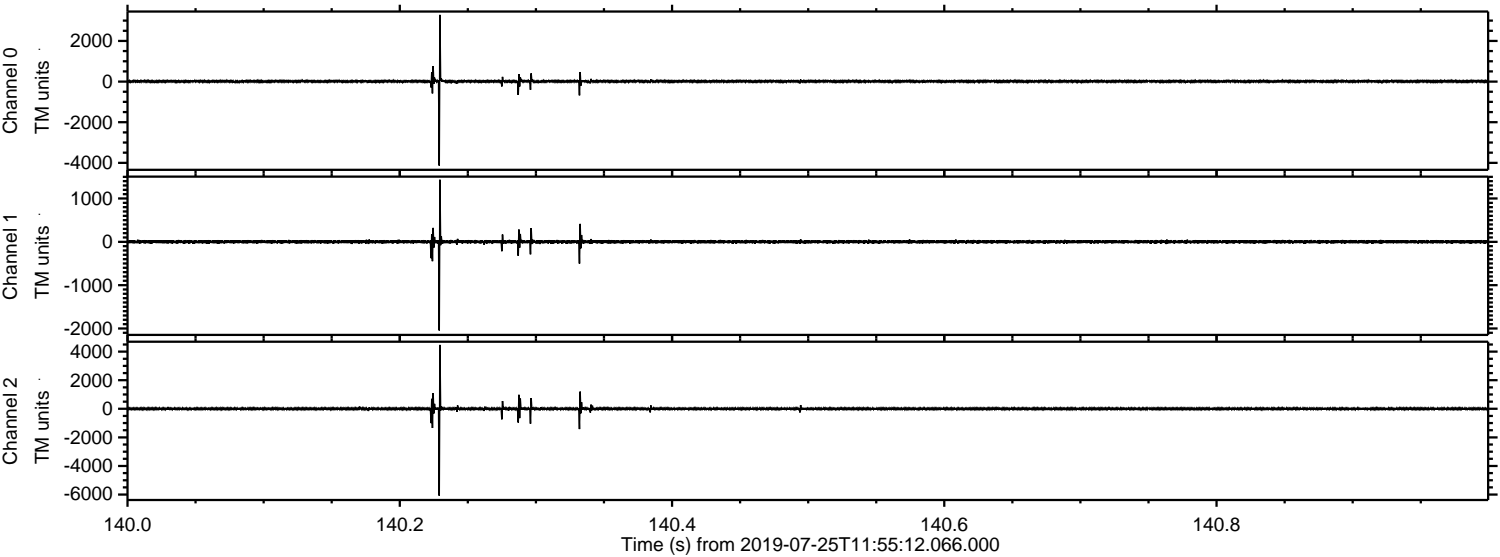

Processed Thu Jul 25 14:03:23 2019 by ELM ver.2012-10-06 from 001__elm20190725_115511__dat00.bin

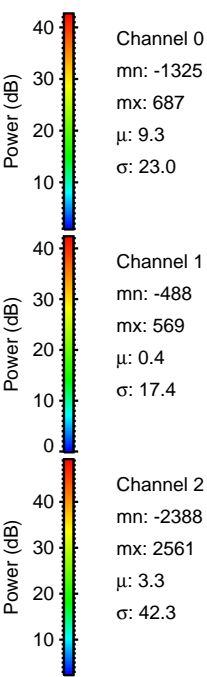
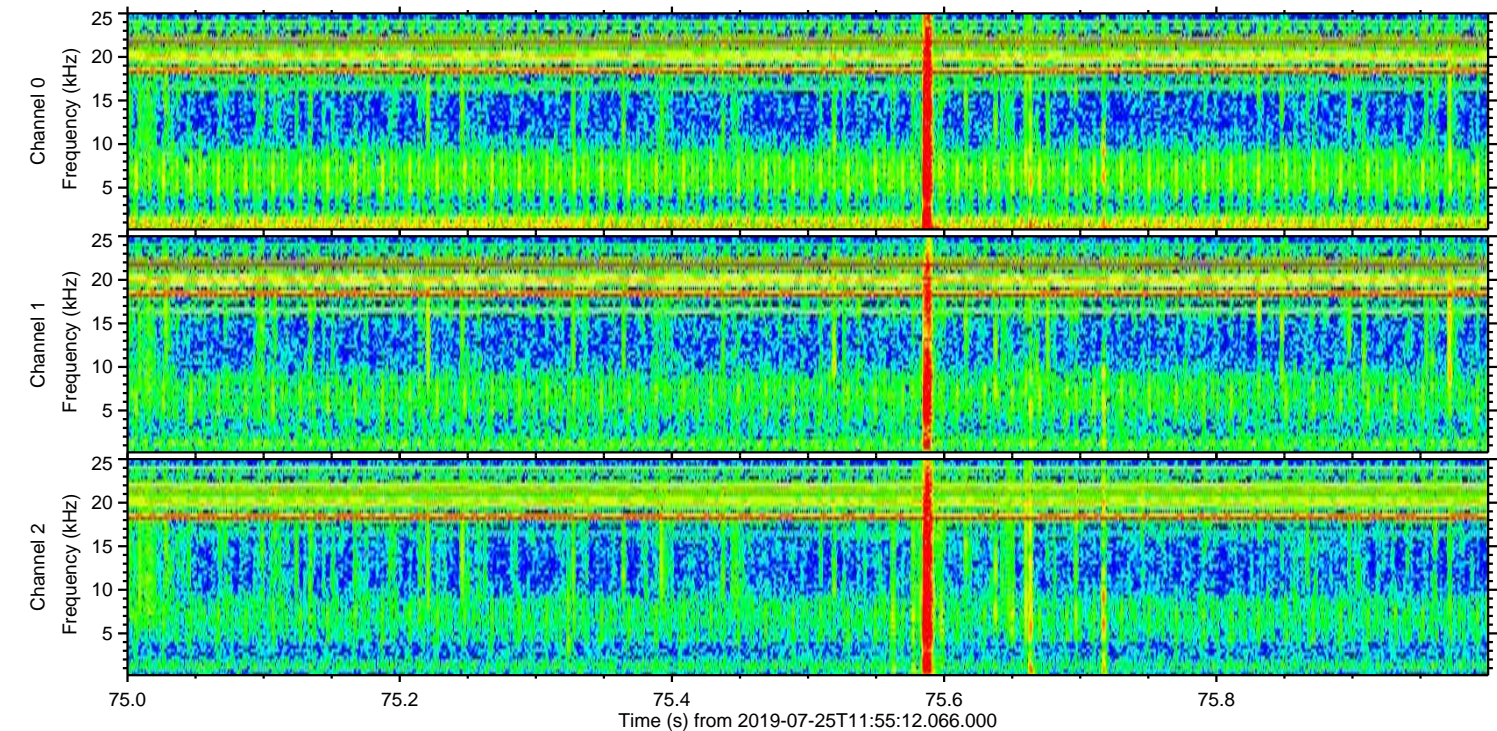
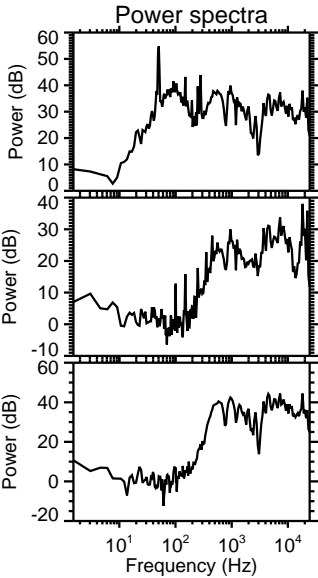
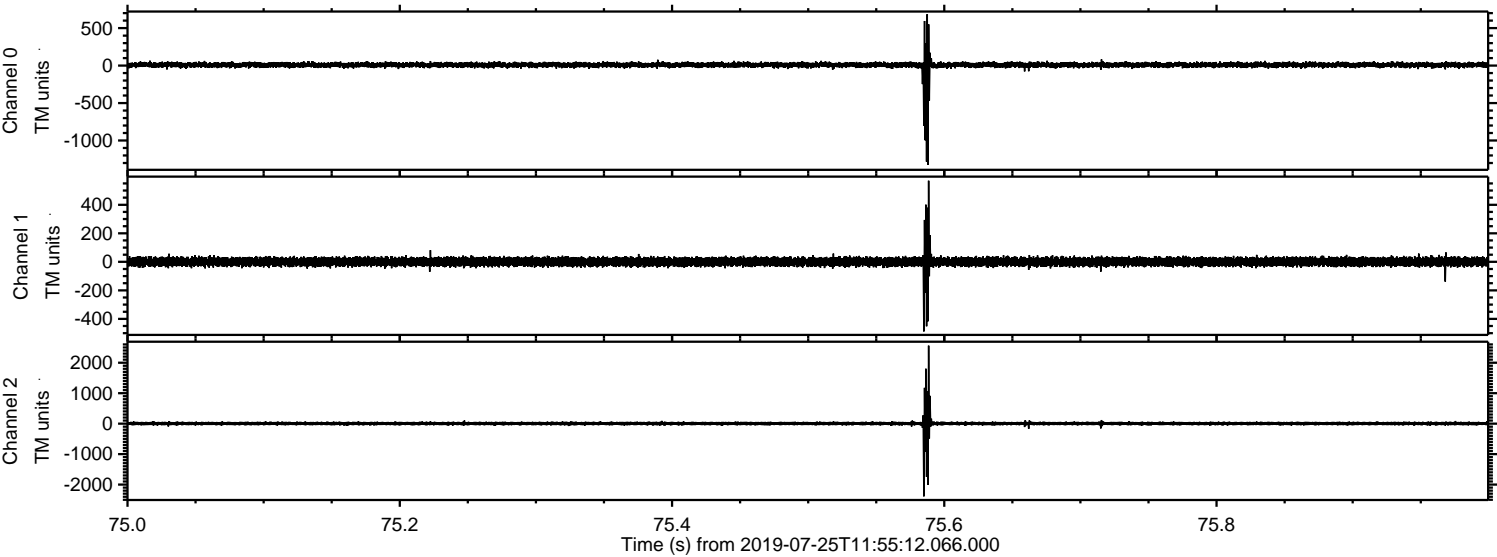

ELMAVAN 3D WAVEFORMS (Measured data sampled at 50 kHz) 51000 packets of 144 samples from 2019-07-25T11:55:12.066.000. Part 135/147

Processed Thu Jul 25 14:03:24 2019 by ELM ver.2012-10-06 from 001__elm20190725_115511__dat00.bin

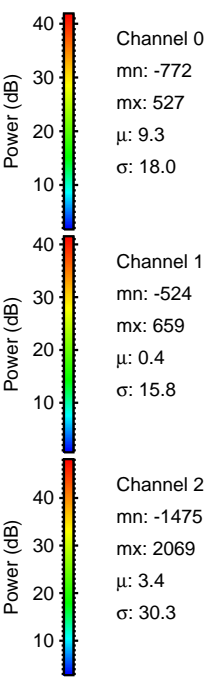
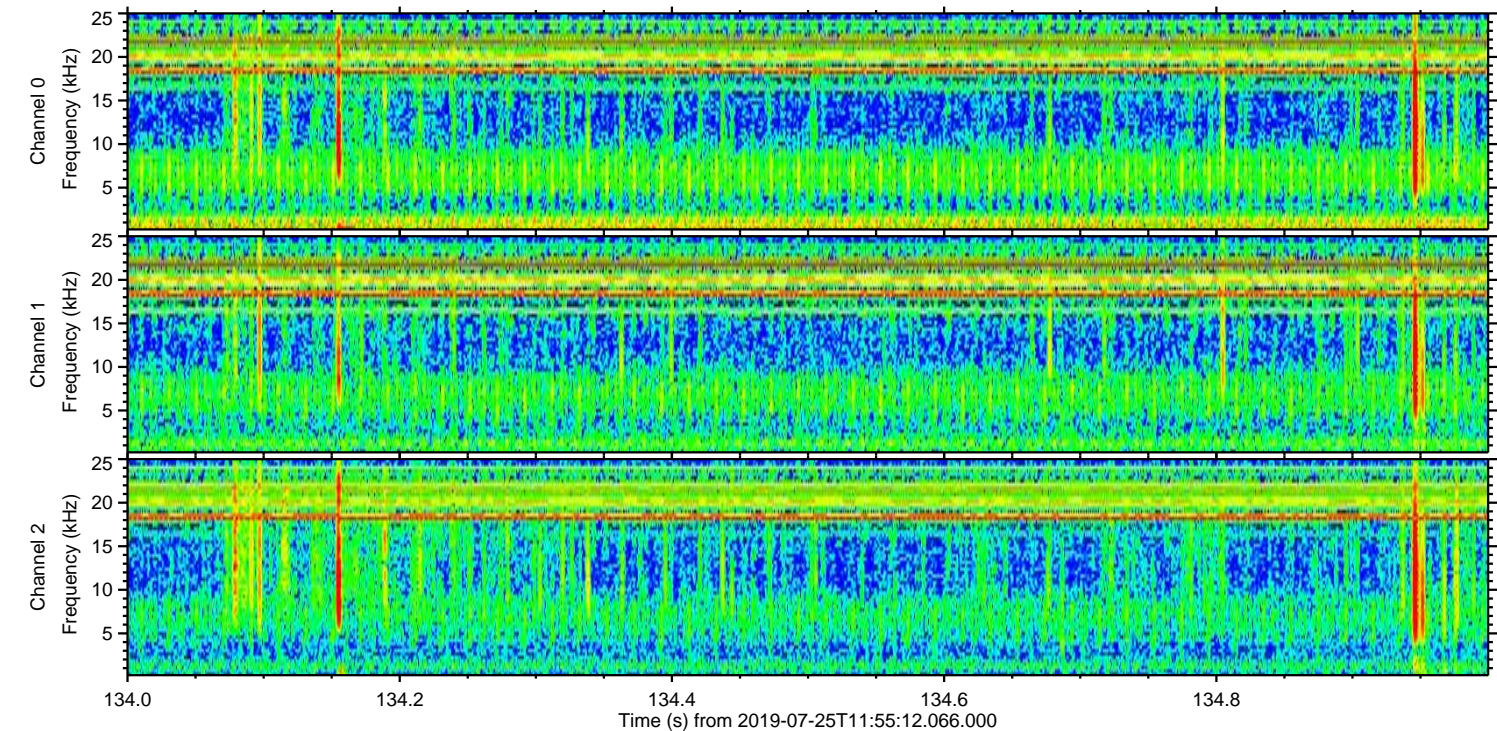
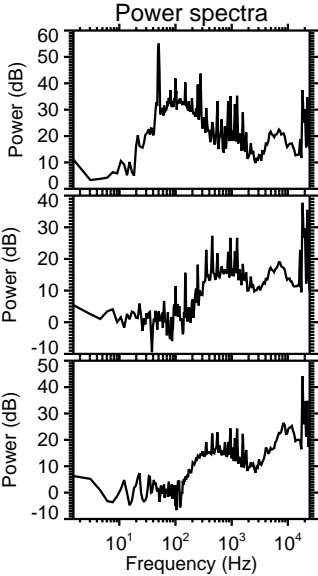
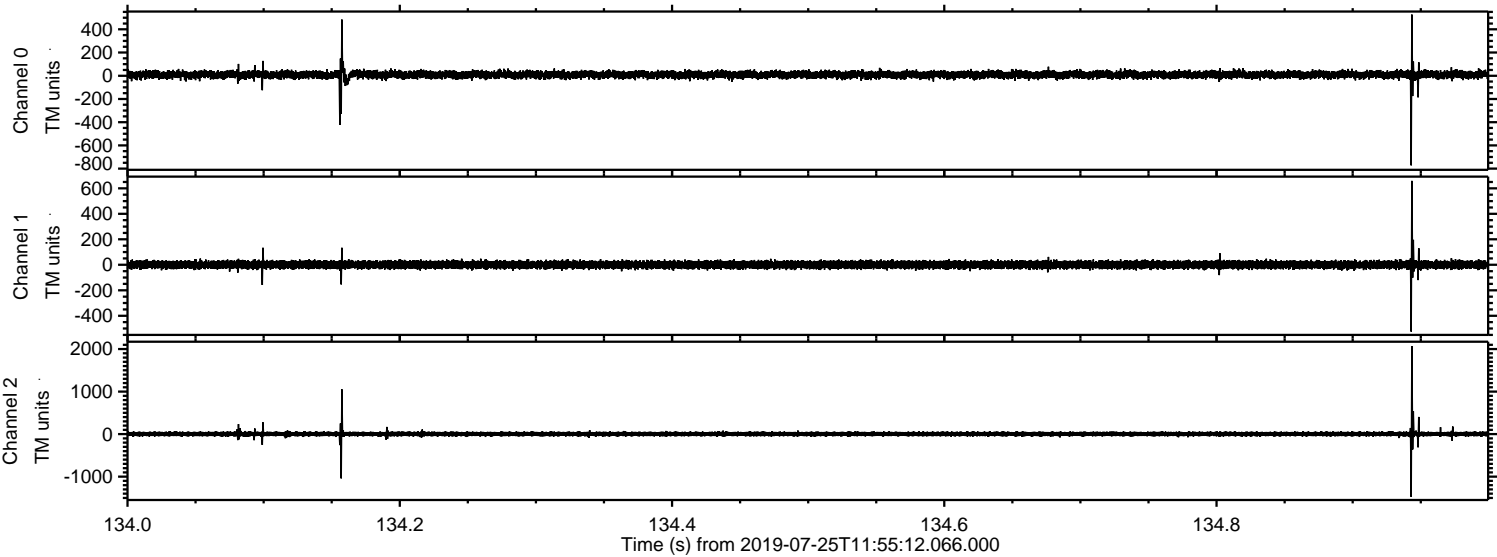

Processed Thu Jul 25 14:03:25 2019 by ELM ver.2012-10-06 from 001__elm20190725_115511__dat00.bin

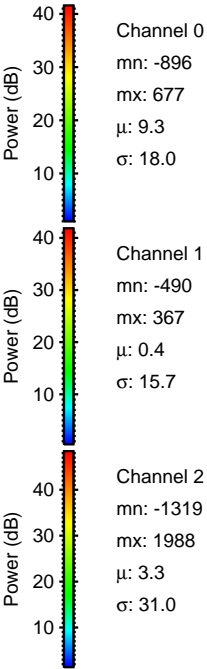
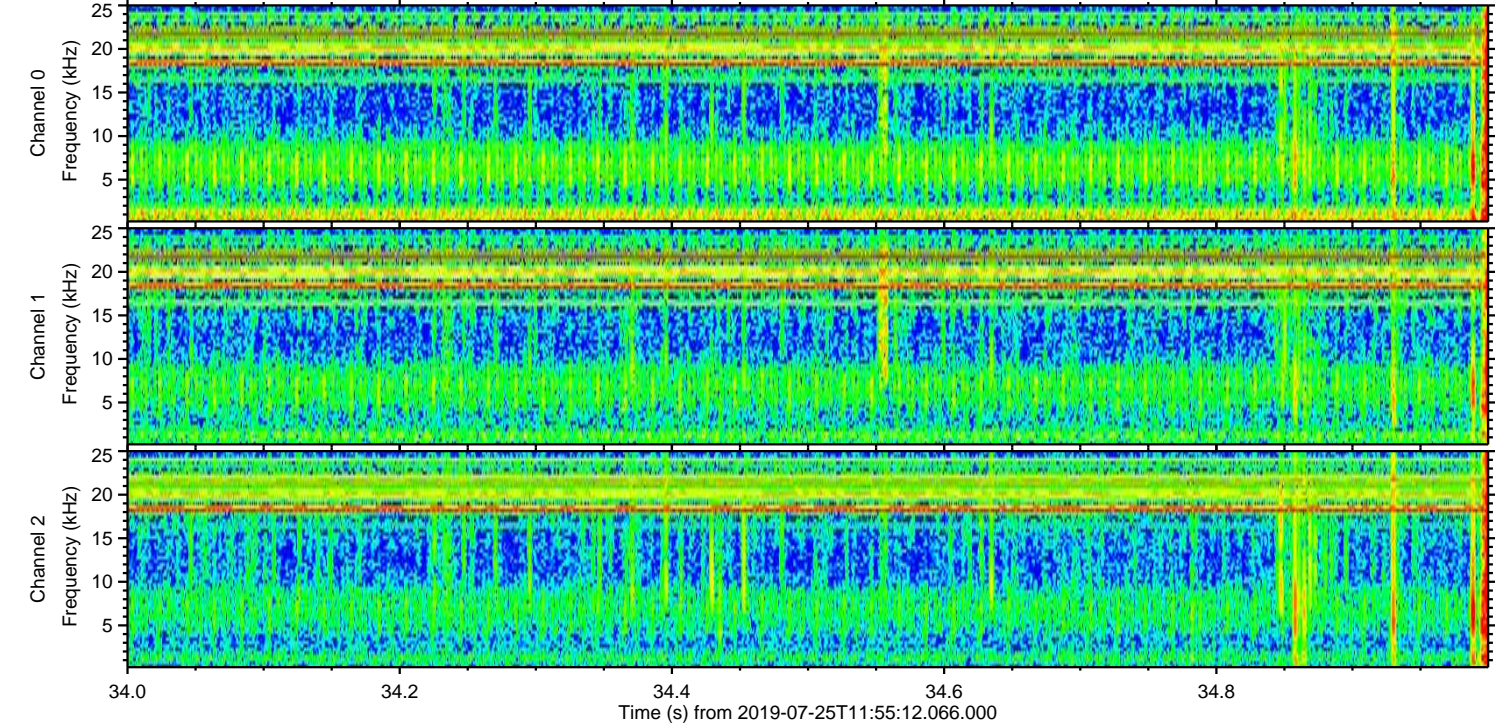
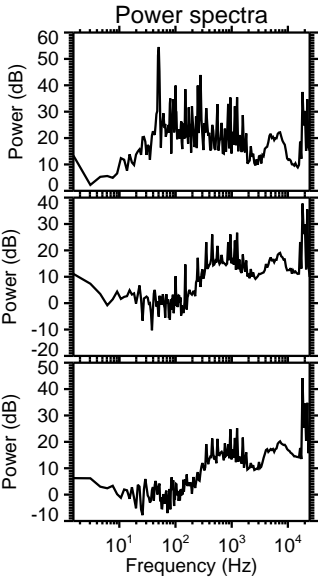
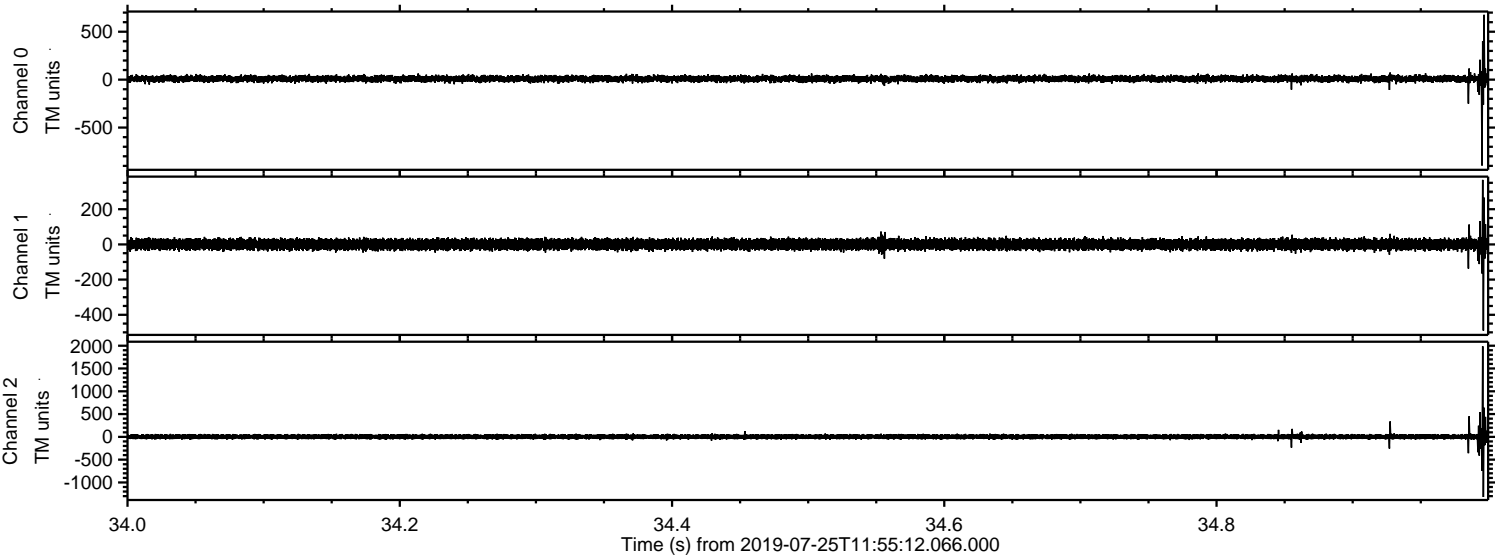

Processed Thu Jul 25 14:03:26 2019 by ELM ver.2012-10-06 from 001__elm20190725_115511__dat00.bin

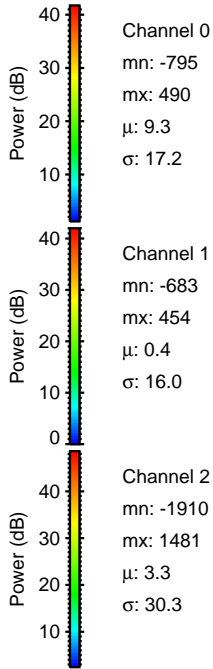
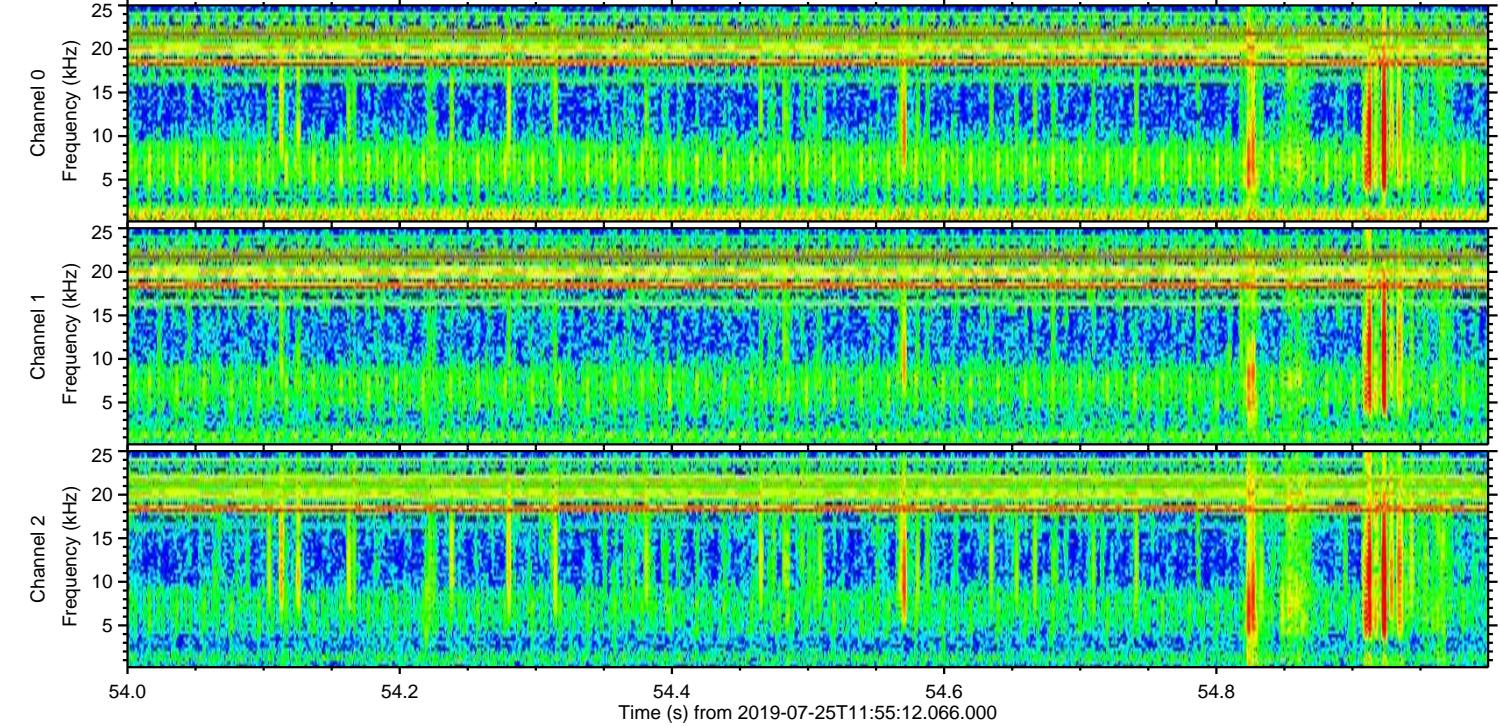
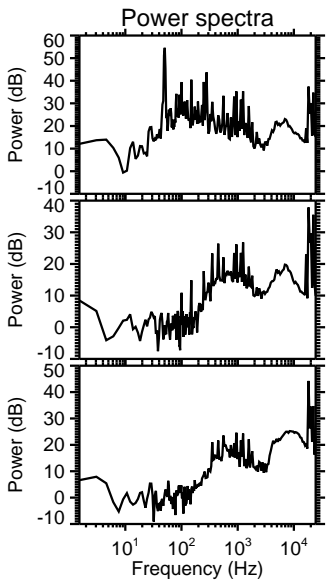
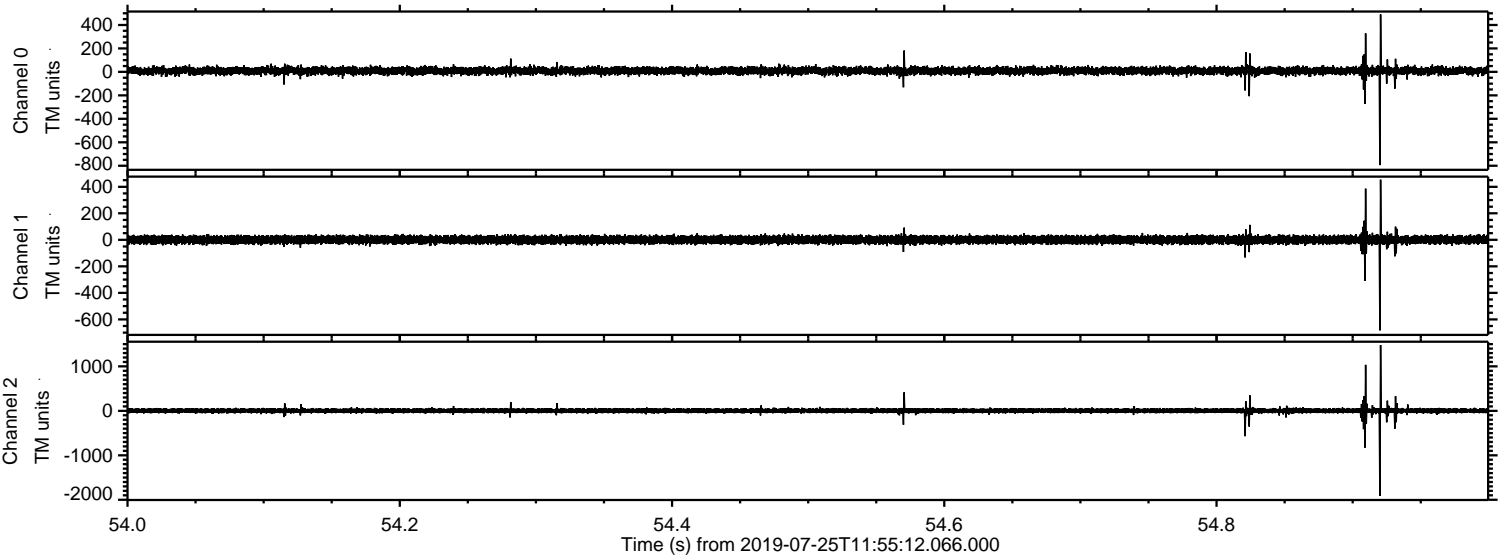

Processed Thu Jul 25 14:03:27 2019 by ELM ver.2012-10-06 from 001__elm20190725_115511__dat00.bin

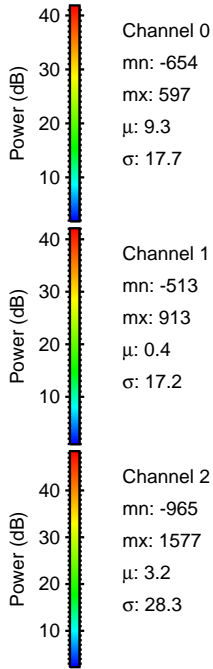
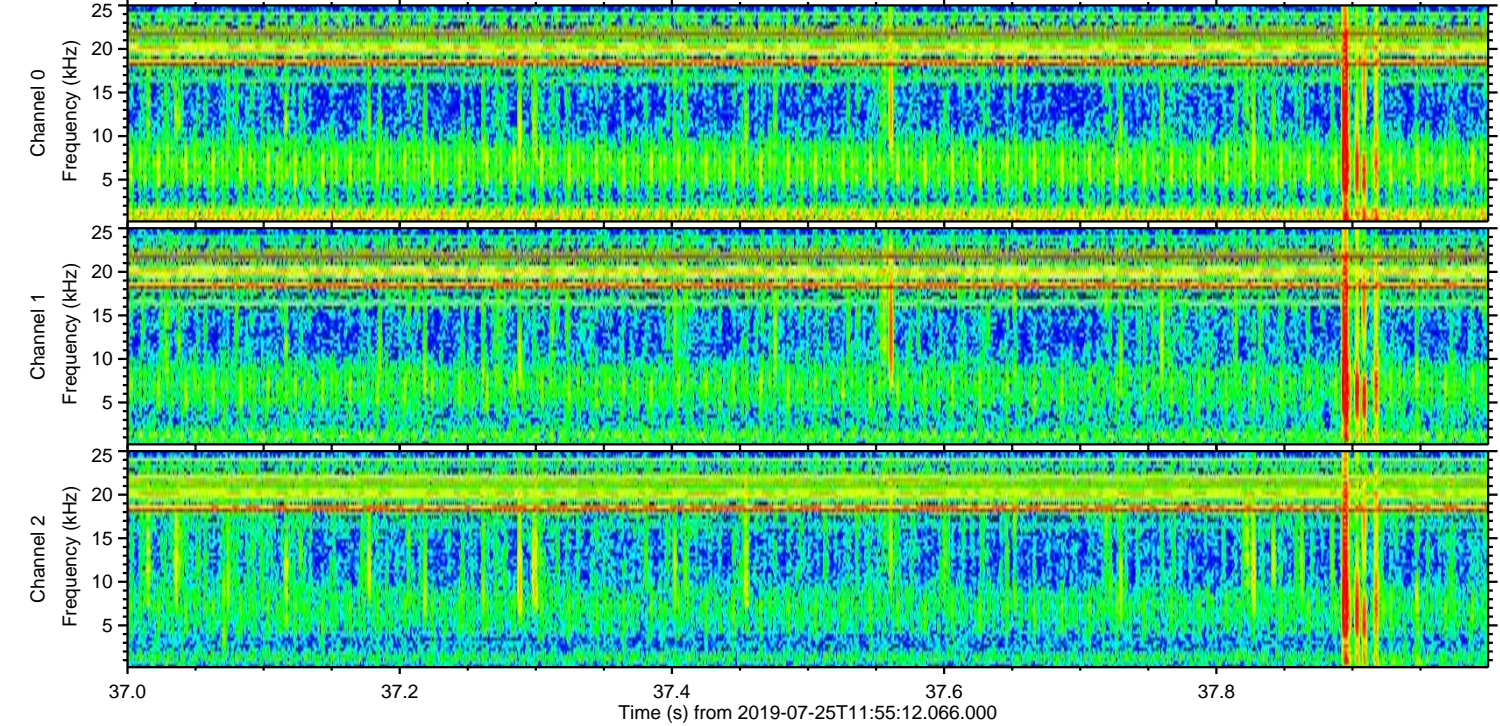
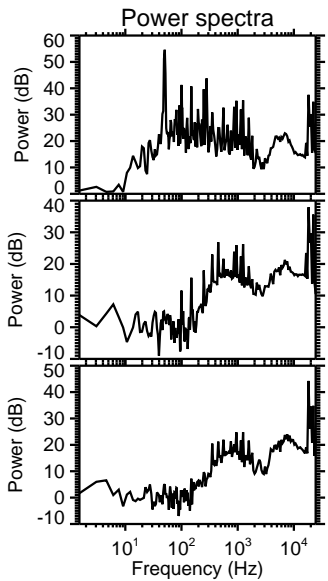
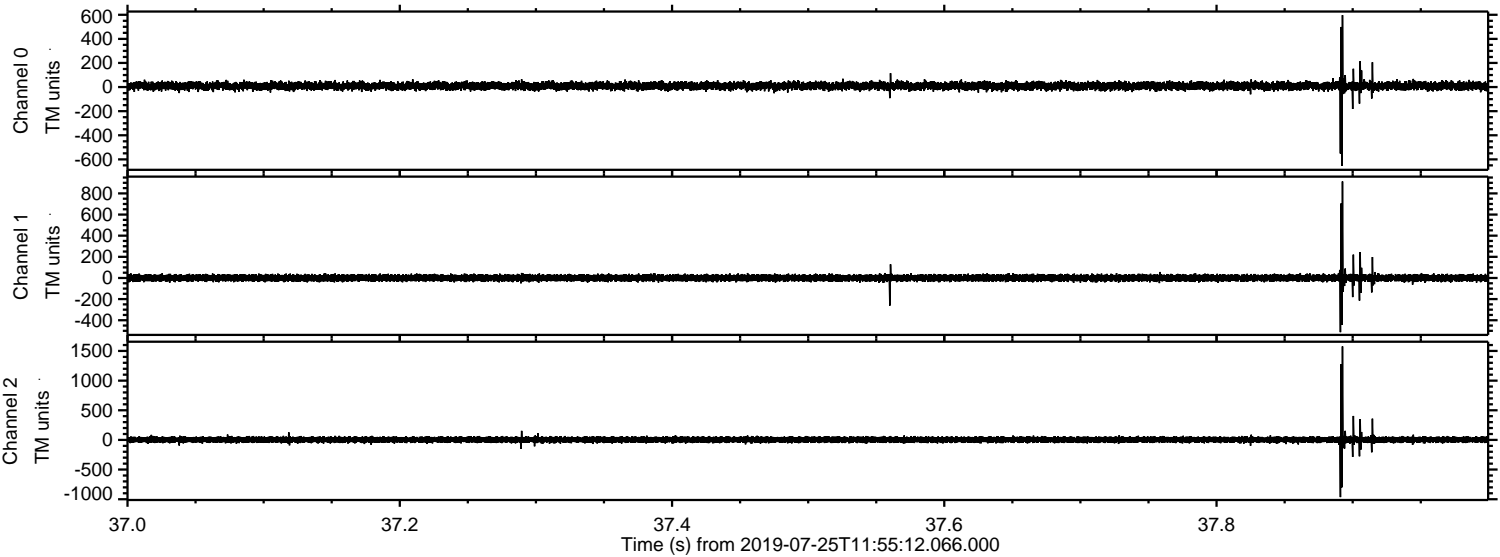

Processed Thu Jul 25 14:03:27 2019 by ELM ver.2012-10-06 from 001__elm20190725_115511__dat00.bin

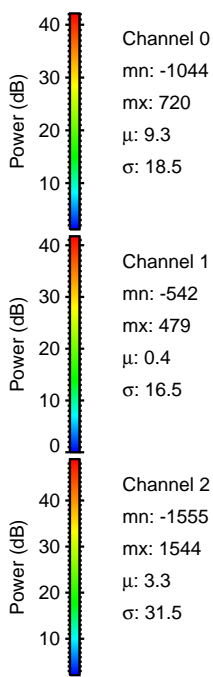
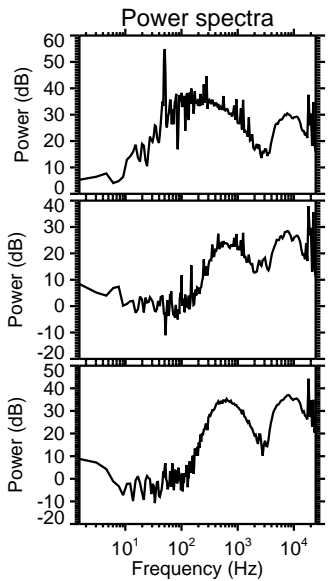
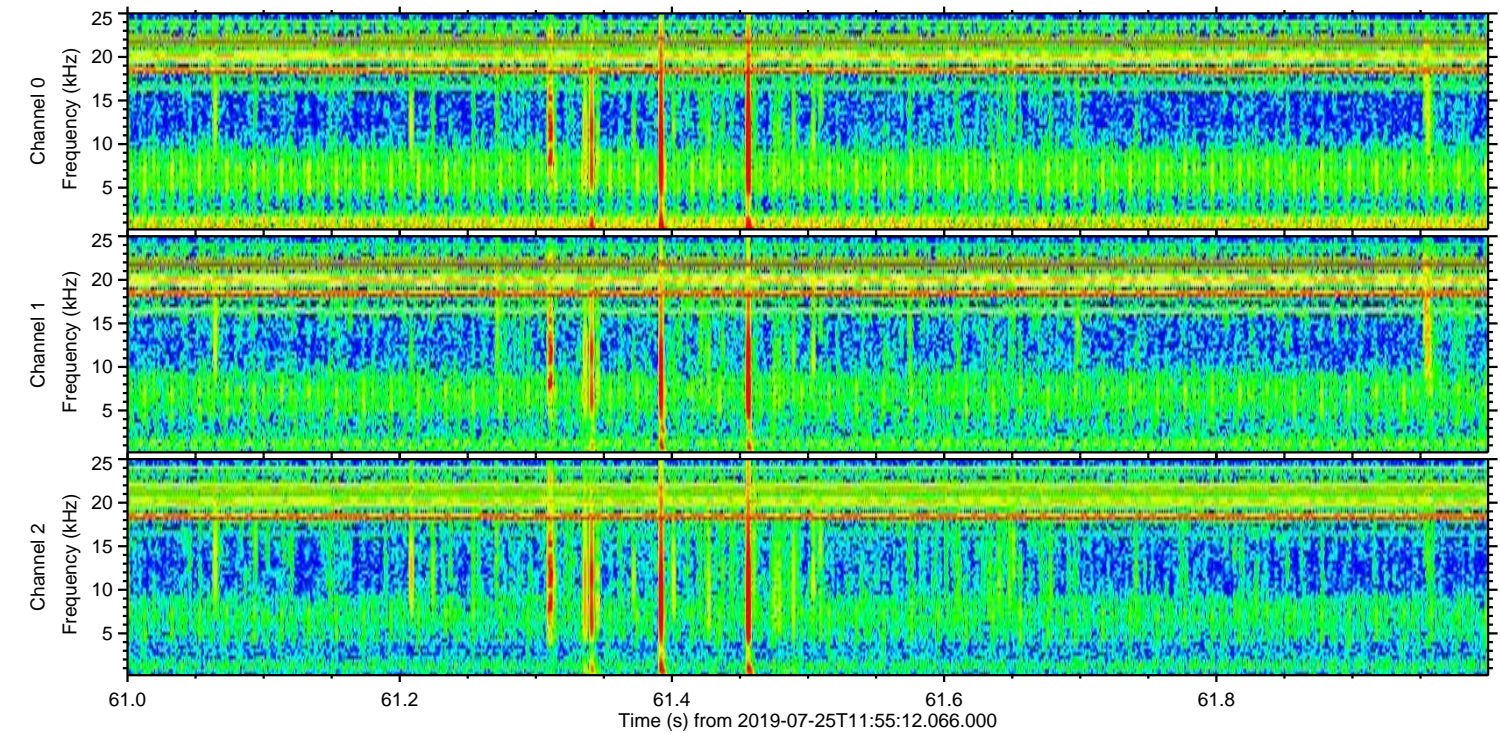
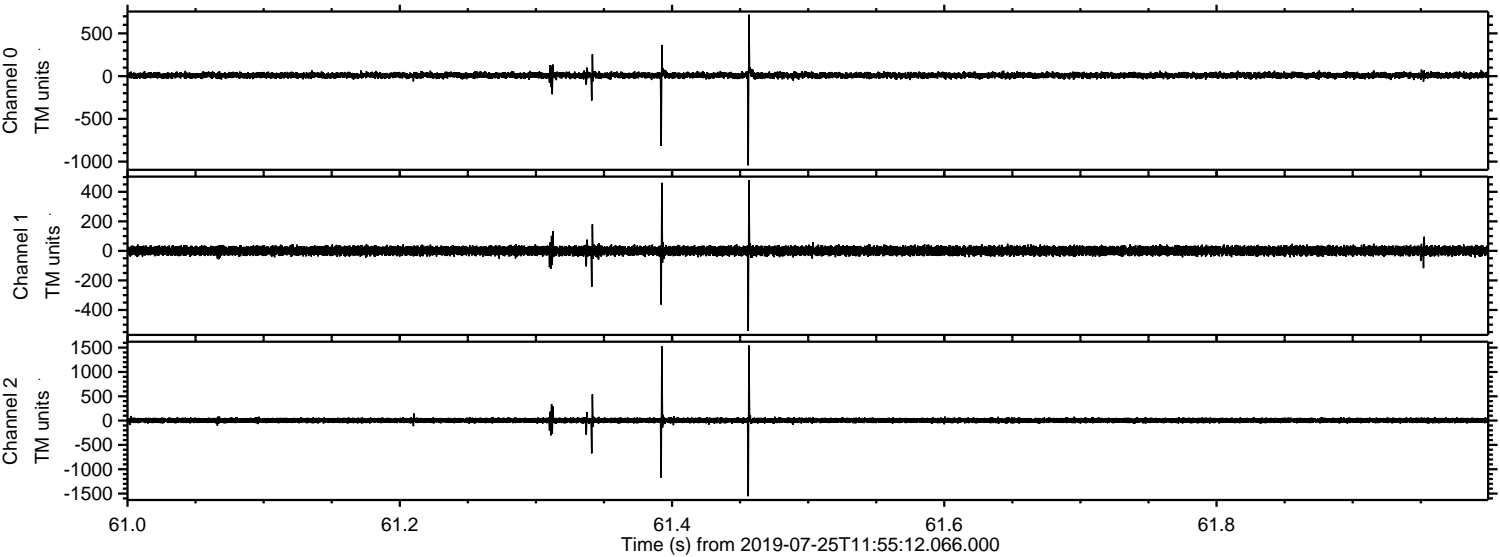

Channel 0
mn: -1044
mx: 720
 μ : 9.3
 σ : 18.5

Channel 1
mn: -542
mx: 479
 μ : 0.4
 σ : 16.5

Channel 2
mn: -1555
mx: 1544
 μ : 3.3
 σ : 31.5

Processed Thu Jul 25 14:03:29 2019 by ELM ver.2012-10-06 from 001__elm20190725_115511__dat00.bin

