

ELMAVAN 3D WAVEFORMS (Measured data sampled at 50 kHz) 50999 packets of 144 samples from 2019-07-25T00:44:43.830.000.

Processed Thu Jul 25 02:53:02 2019 by ELM ver.2012-10-06 from 001__elm20190725_004442__dat00.bin

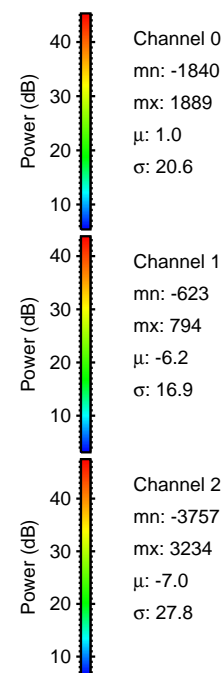
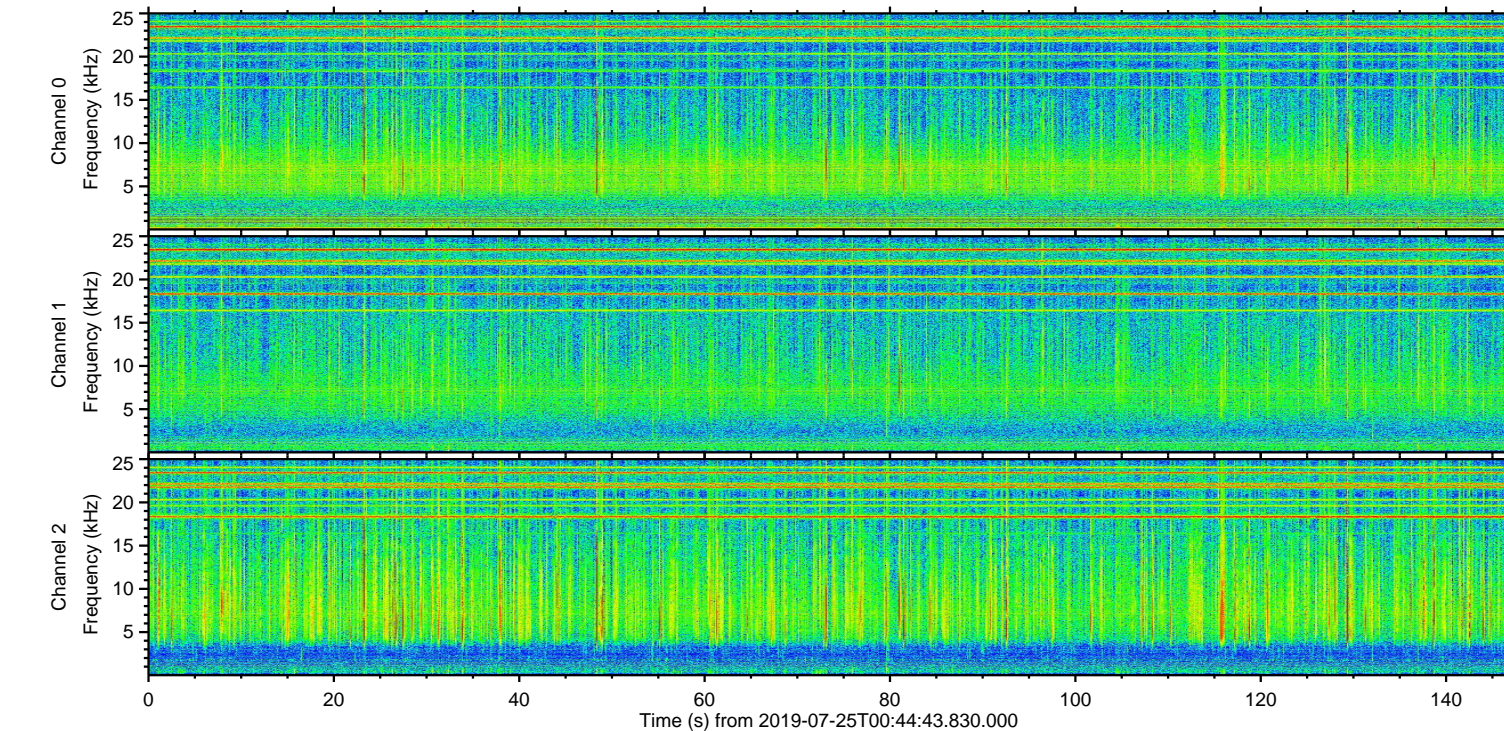
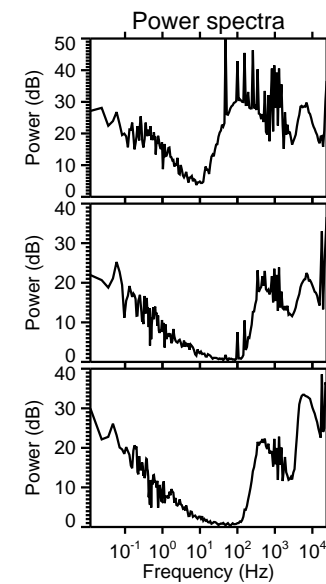
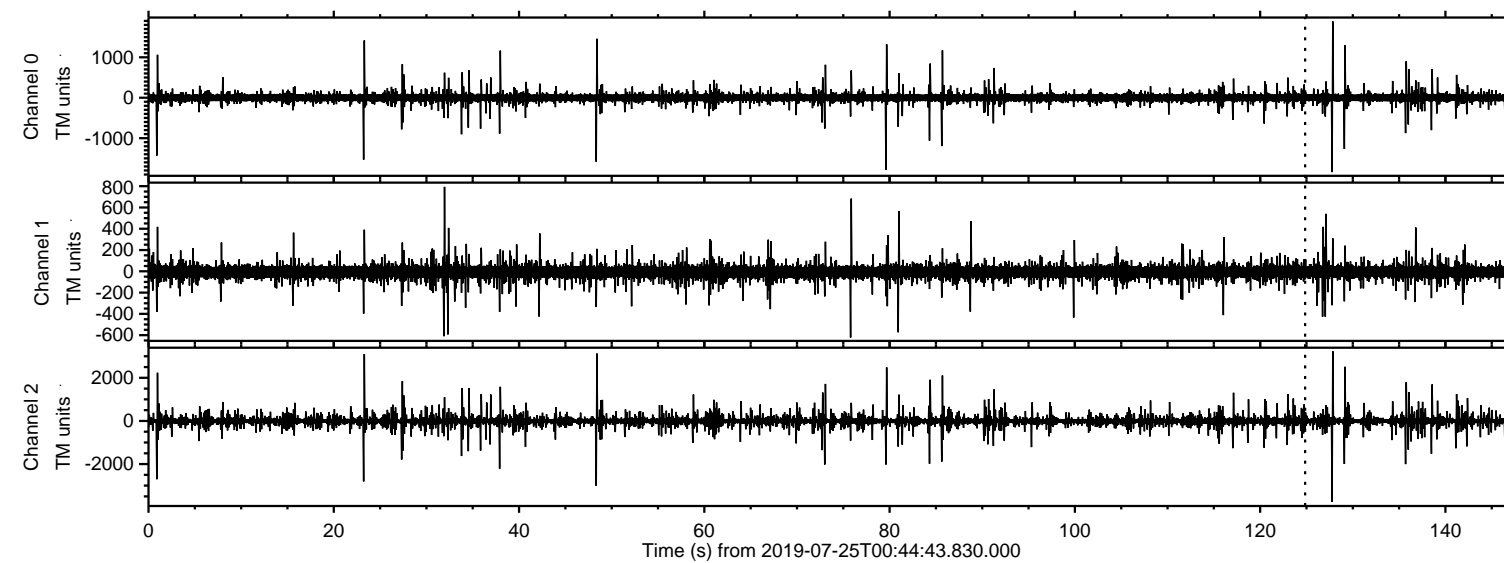

ELMAVAN 3D WAVEFORMS (Measured data sampled at 50 kHz) 50999 packets of 144 samples from 2019-07-25T00:44:43.830.000. Part 128/147

Processed Thu Jul 25 02:53:11 2019 by ELM ver.2012-10-06 from 001__elm20190725_004442__dat00.bin

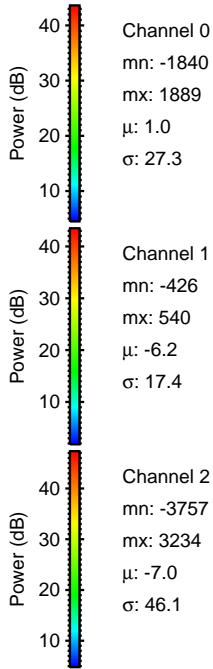
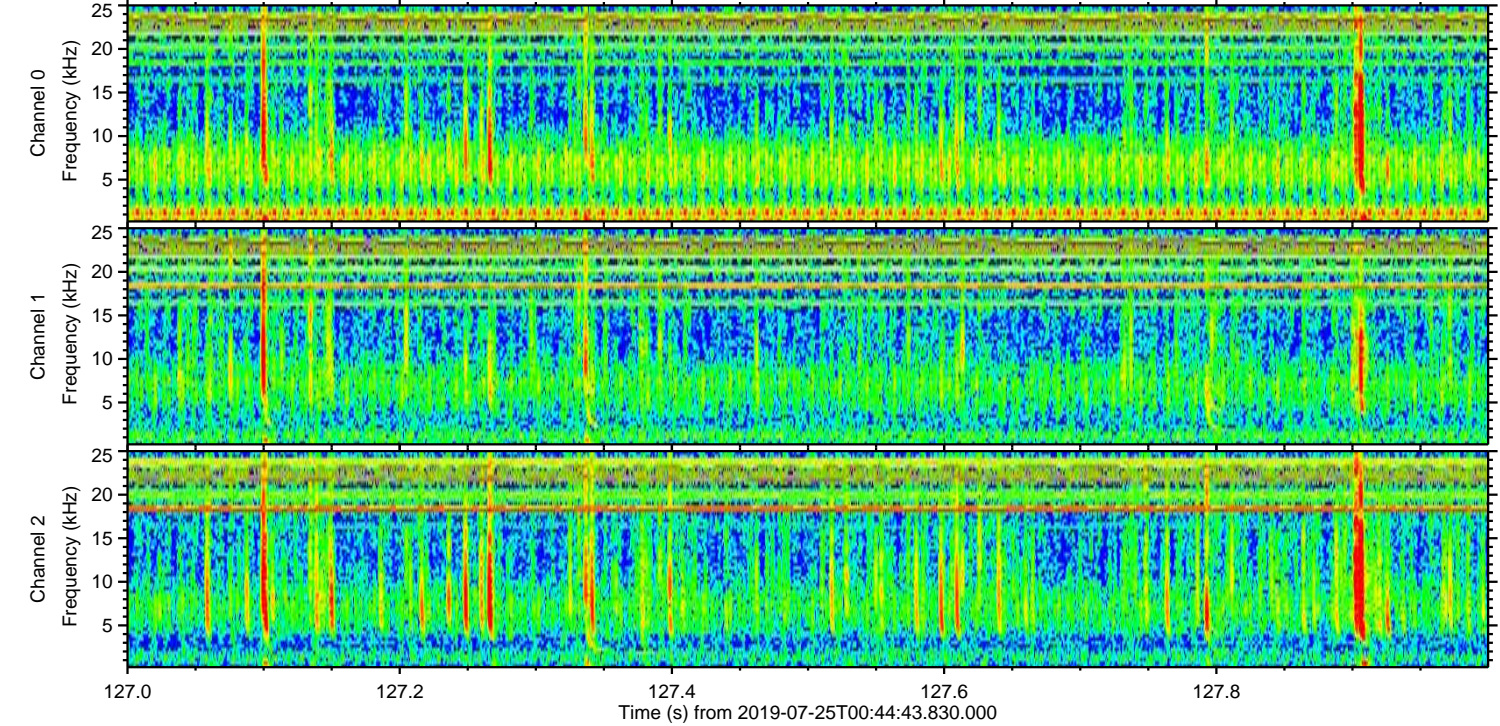
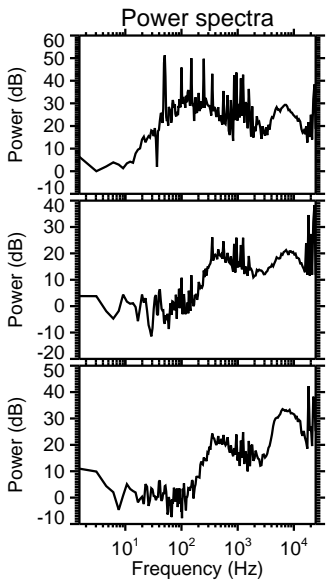
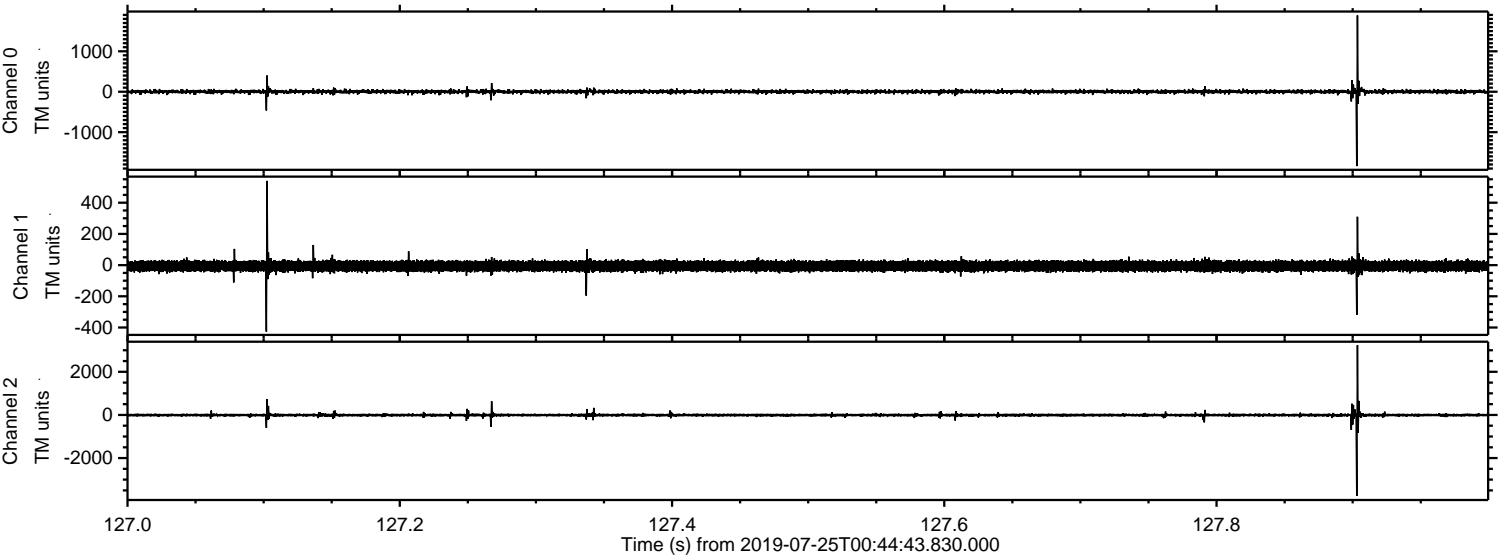

ELMAVAN 3D WAVEFORMS (Measured data sampled at 50 kHz) 50999 packets of 144 samples from 2019-07-25T00:44:43.830.000. Part 49/147

Processed Thu Jul 25 02:53:12 2019 by ELM ver.2012-10-06 from 001__elm20190725_004442__dat00.bin

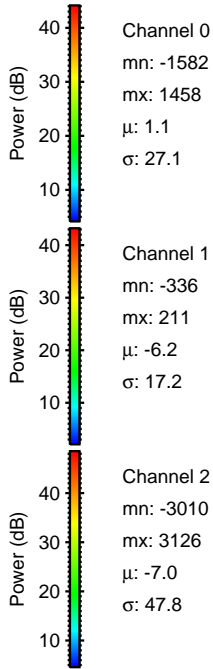
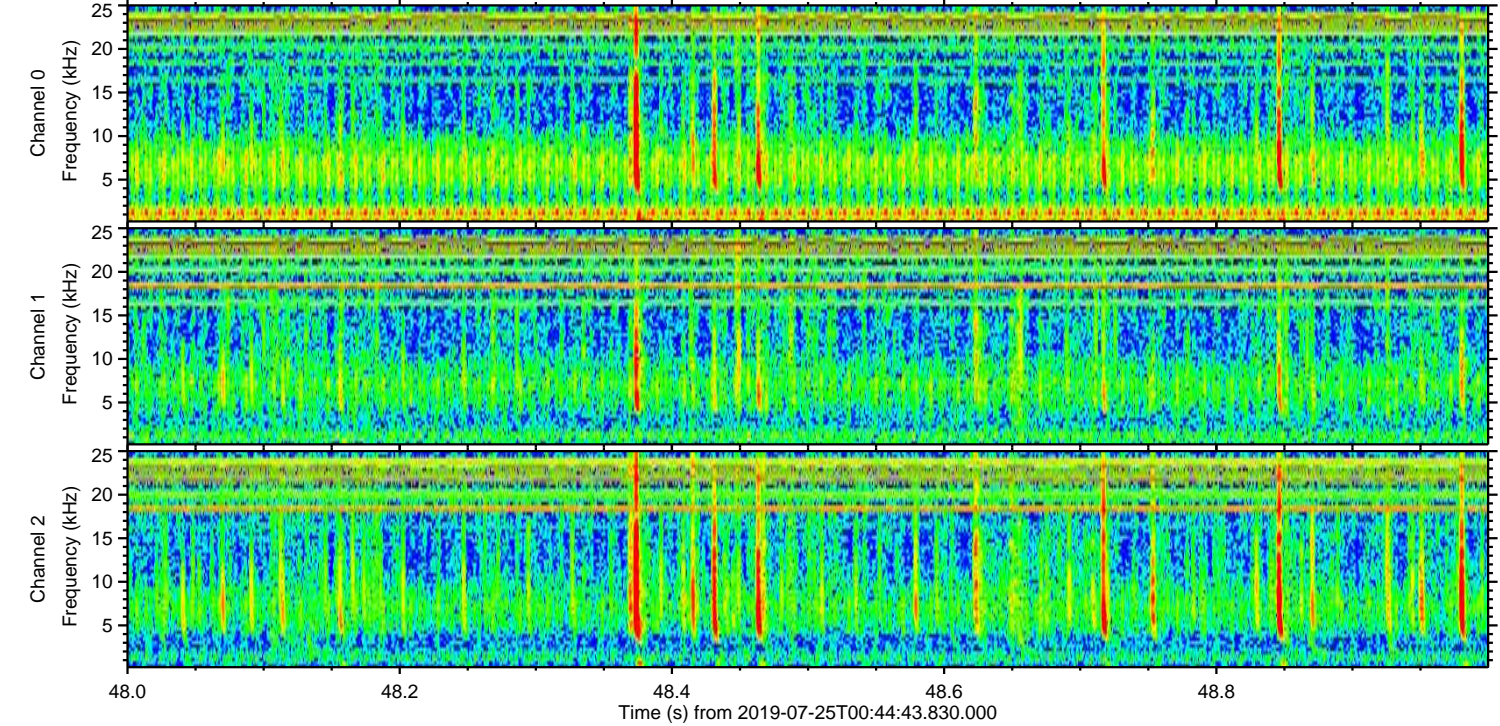
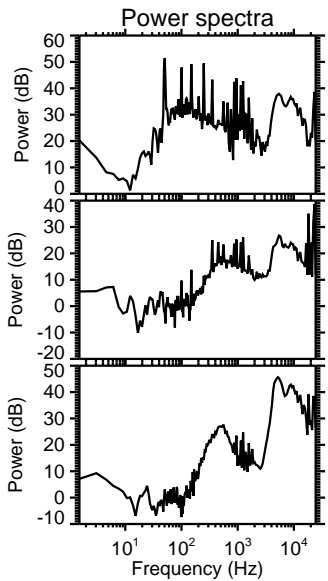
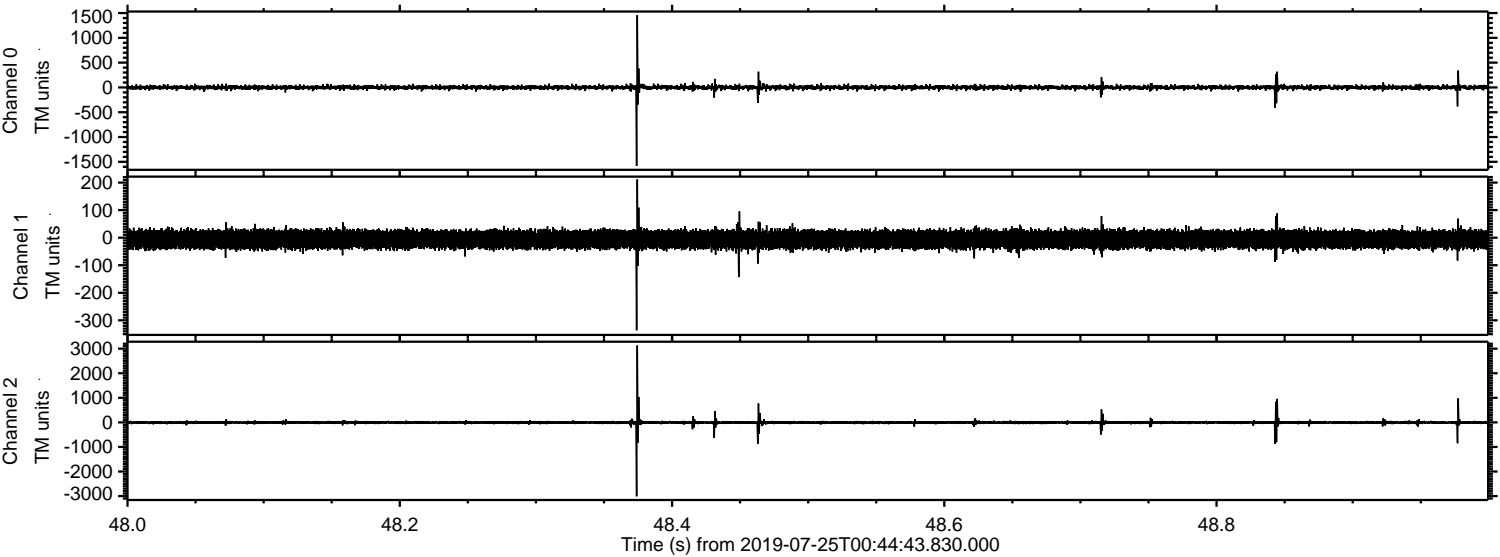

Processed Thu Jul 25 02:53:13 2019 by ELM ver.2012-10-06 from 001__elm20190725_004442__dat00.bin

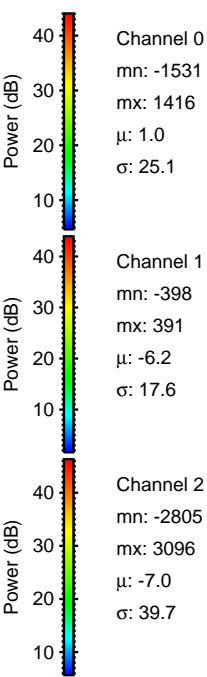
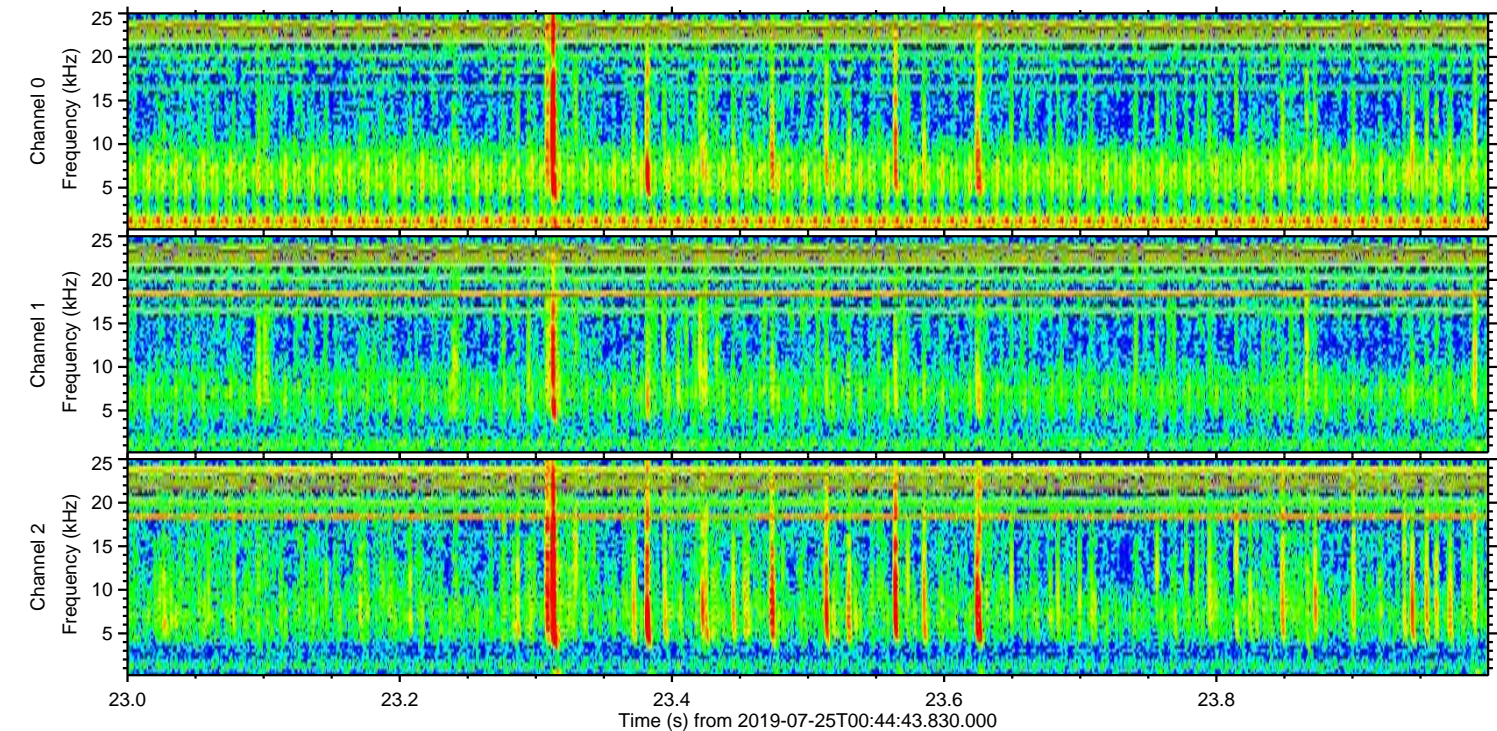
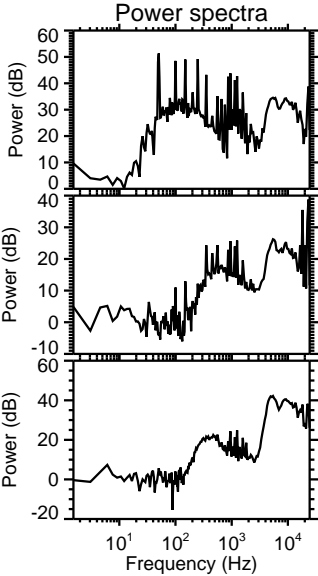
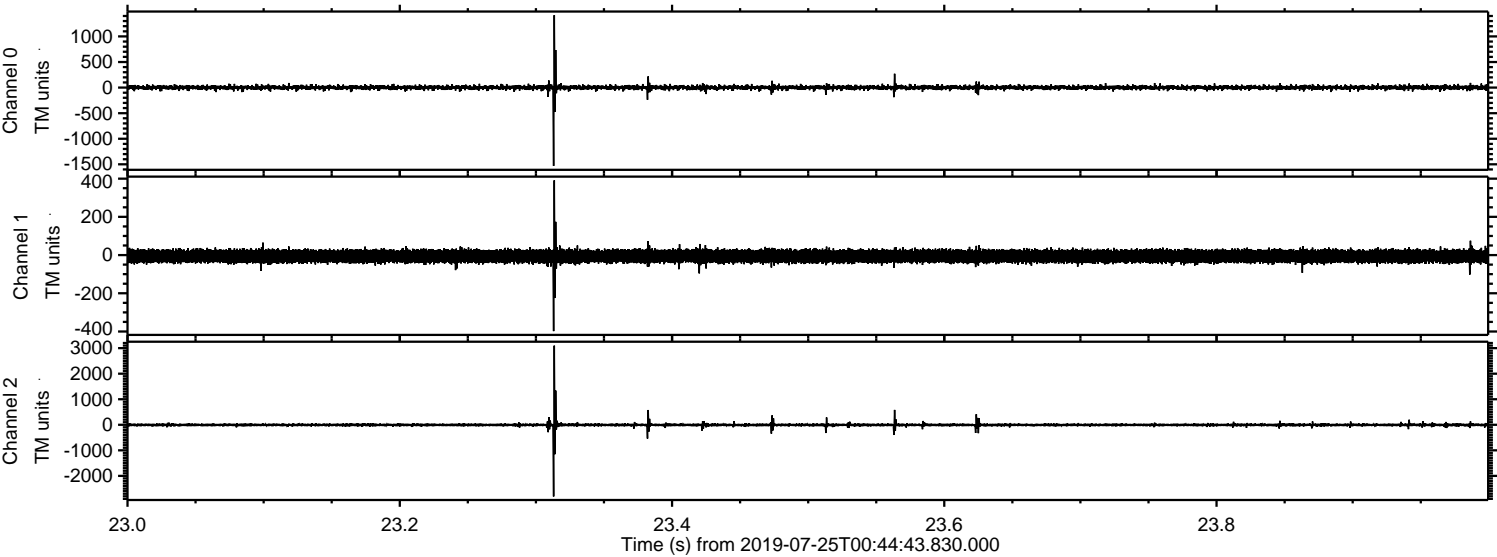

ELMAVAN 3D WAVEFORMS (Measured data sampled at 50 kHz) 50999 packets of 144 samples from 2019-07-25T00:44:43.830.000. Part 2/147

Processed Thu Jul 25 02:53:13 2019 by ELM ver.2012-10-06 from 001__elm20190725_004442__dat00.bin

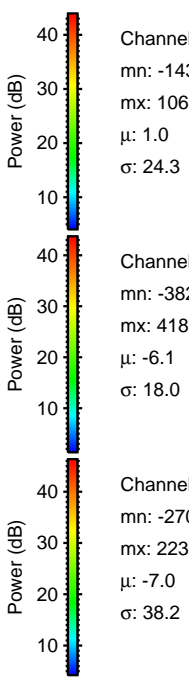
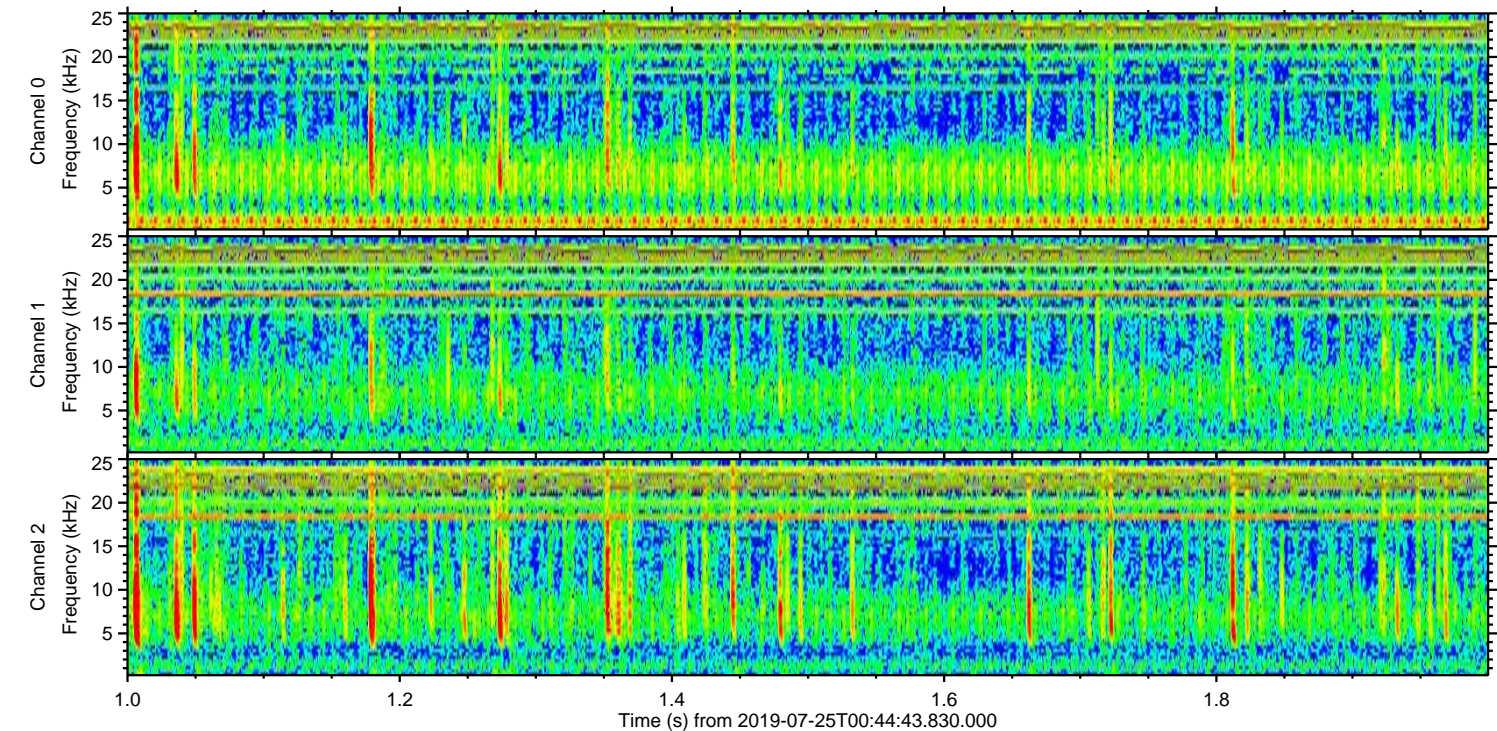
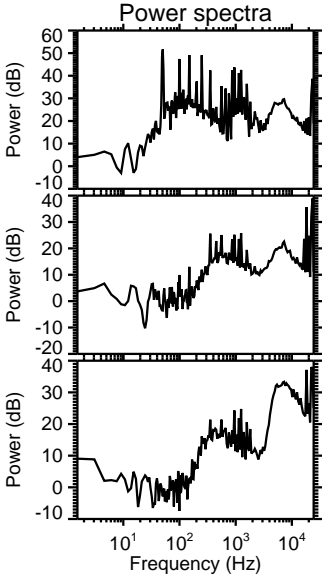
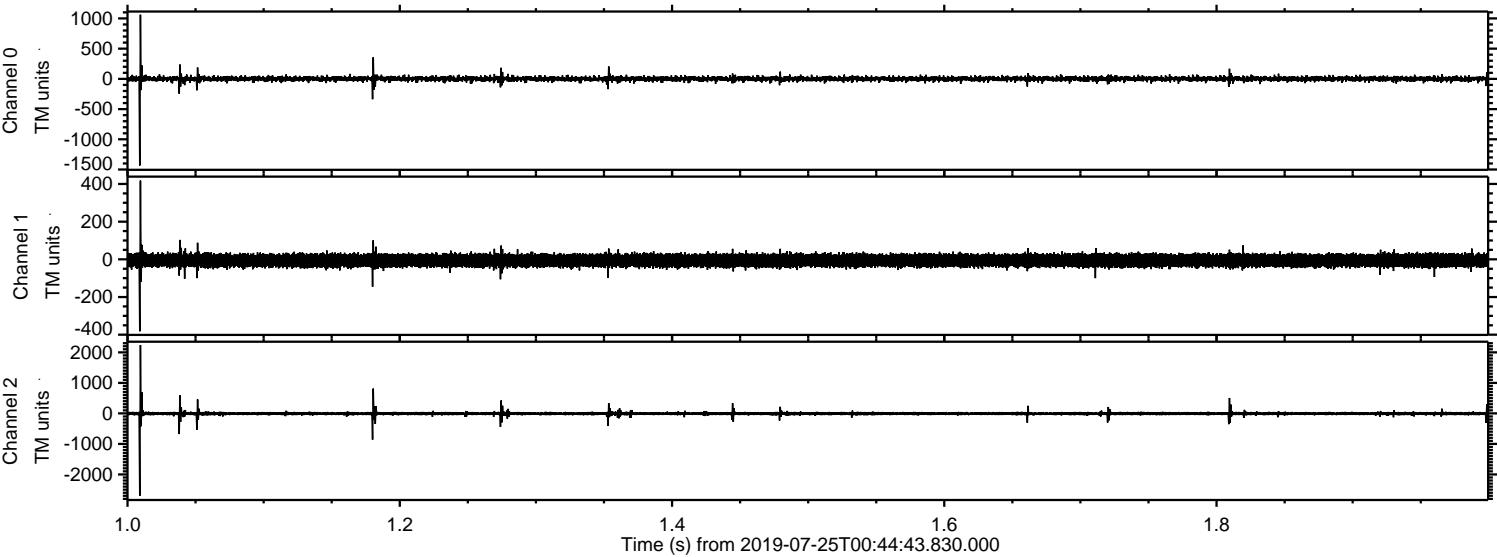

ELMAVAN 3D WAVEFORMS (Measured data sampled at 50 kHz) 50999 packets of 144 samples from 2019-07-25T00:44:43.830.000. Part 130/147

Processed Thu Jul 25 02:53:14 2019 by ELM ver.2012-10-06 from 001__elm20190725_004442__dat00.bin

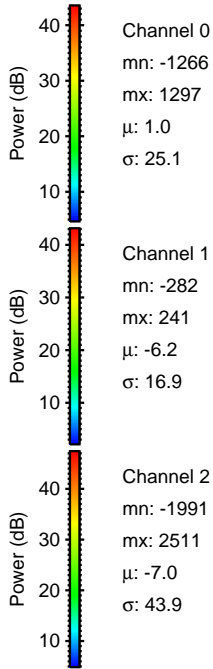
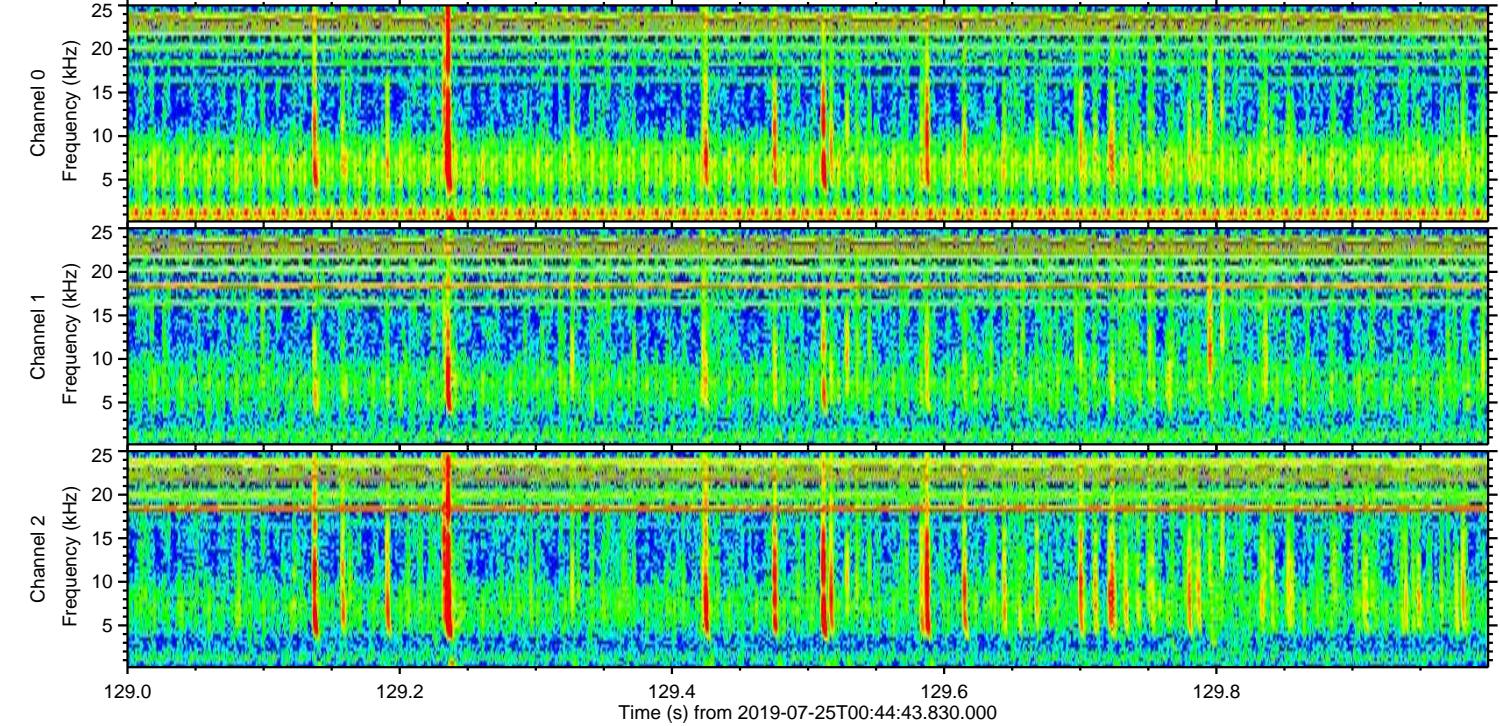
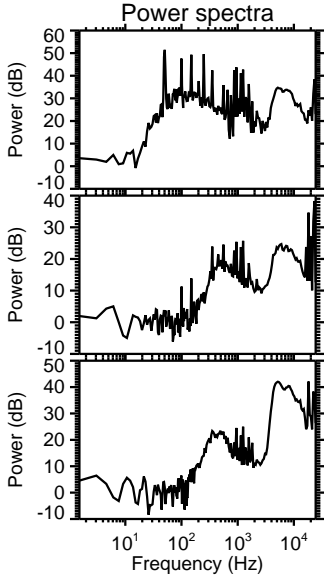
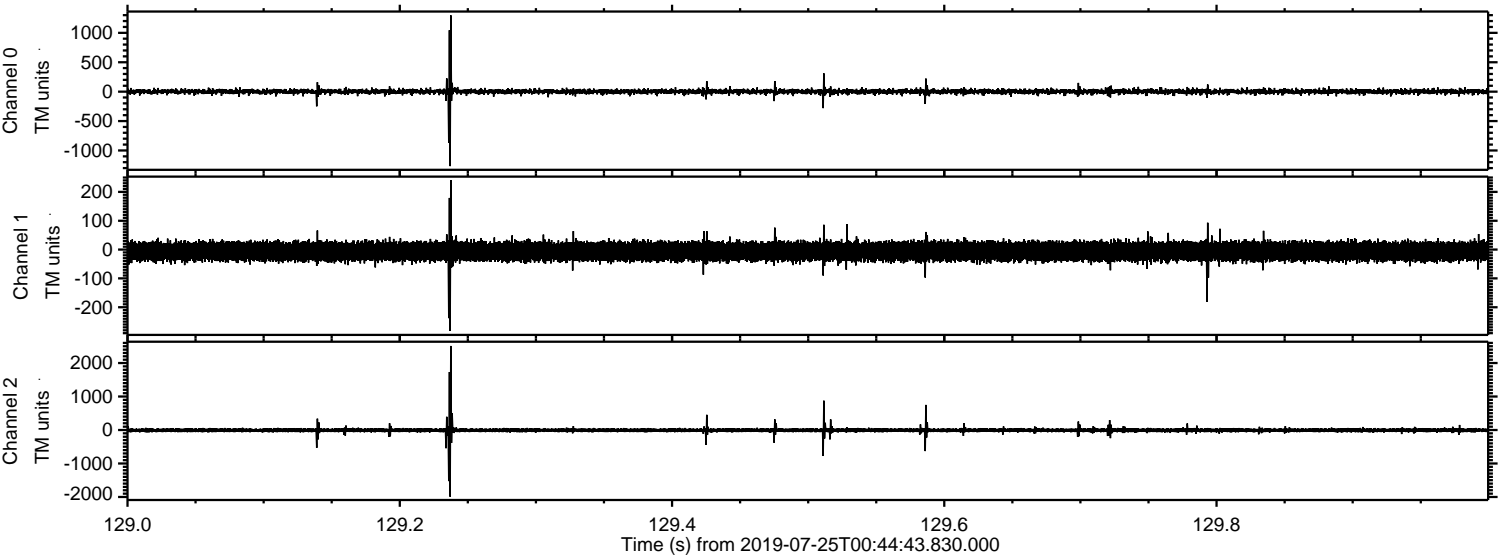

Processed Thu Jul 25 02:53:15 2019 by ELM ver.2012-10-06 from 001__elm20190725_004442__dat00.bin

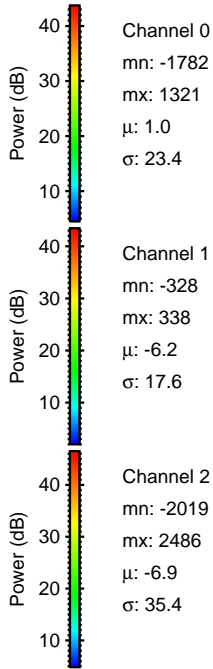
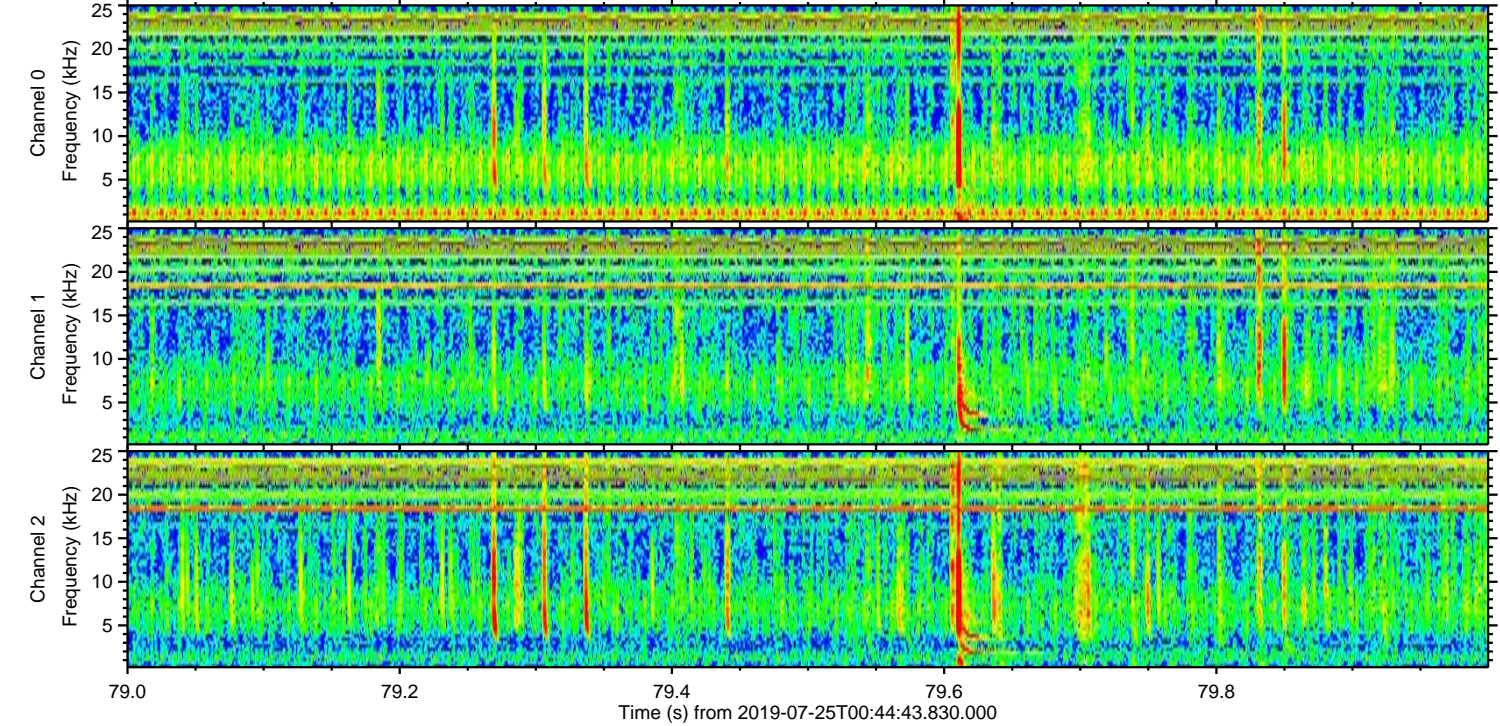
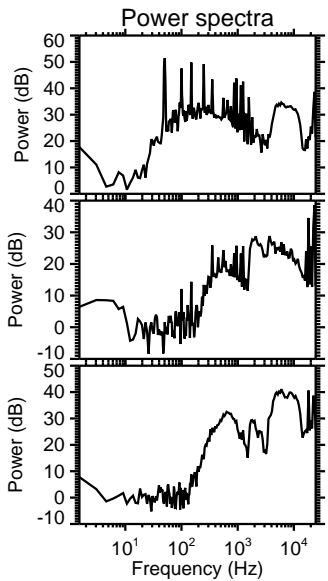
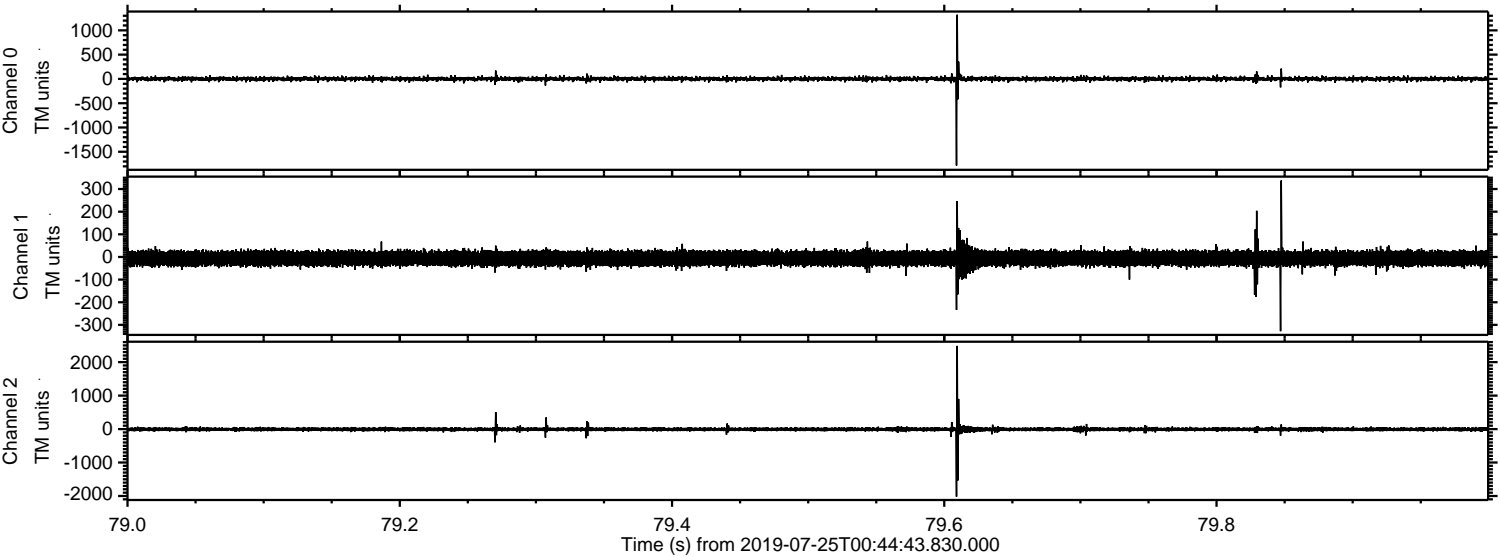

Processed Thu Jul 25 02:53:16 2019 by ELM ver.2012-10-06 from 001__elm20190725_004442__dat00.bin

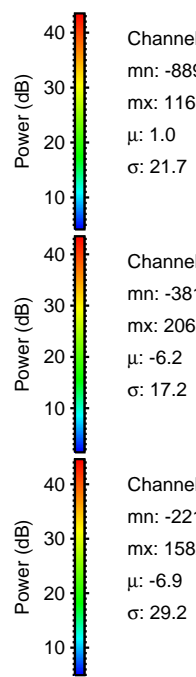
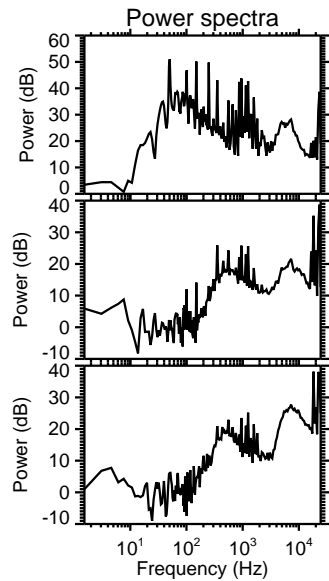
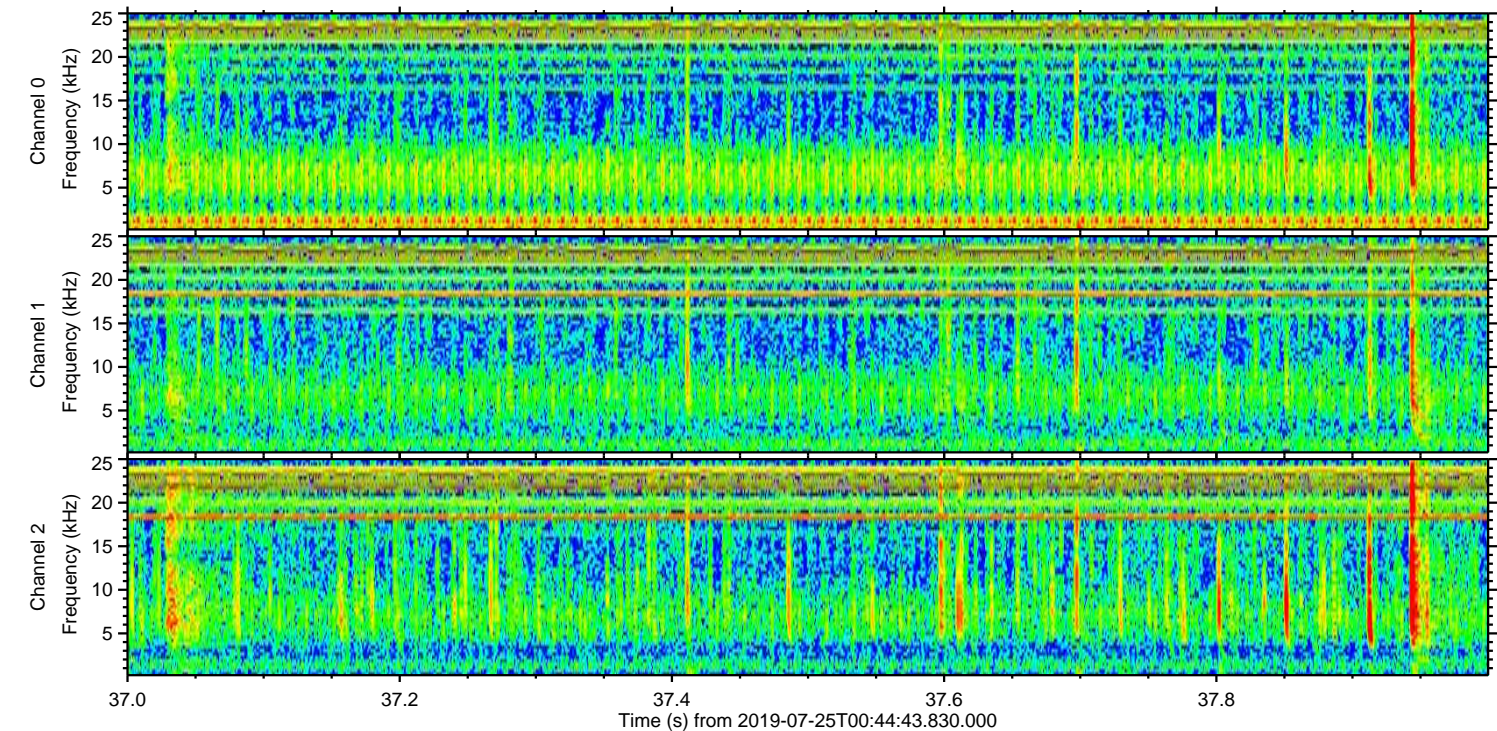
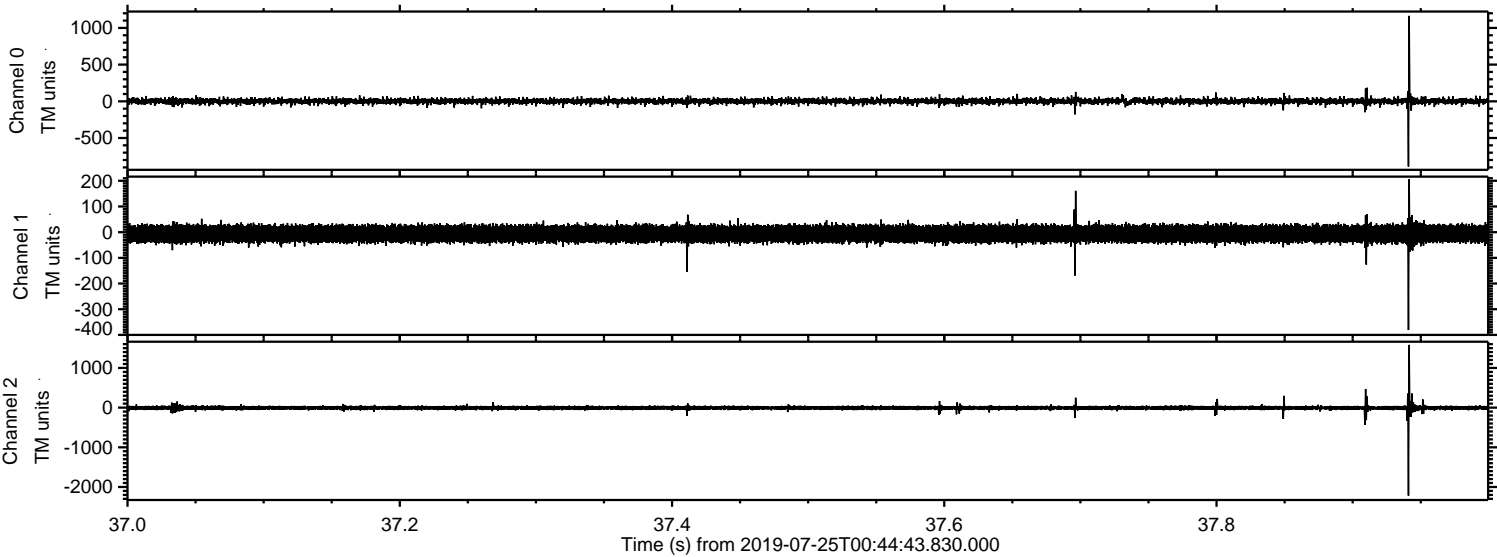

Channel 0
mn: -889
mx: 1165
 μ : 1.0
 σ : 21.7

Channel 1
mn: -381
mx: 206
 μ : -6.2
 σ : 17.2

Channel 2
mn: -2217
mx: 1582
 μ : -6.9
 σ : 29.2

Processed Thu Jul 25 02:53:16 2019 by ELM ver.2012-10-06 from 001__elm20190725_004442__dat00.bin

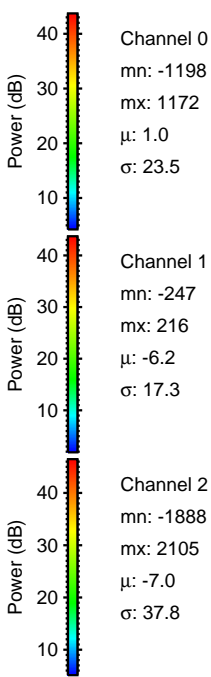
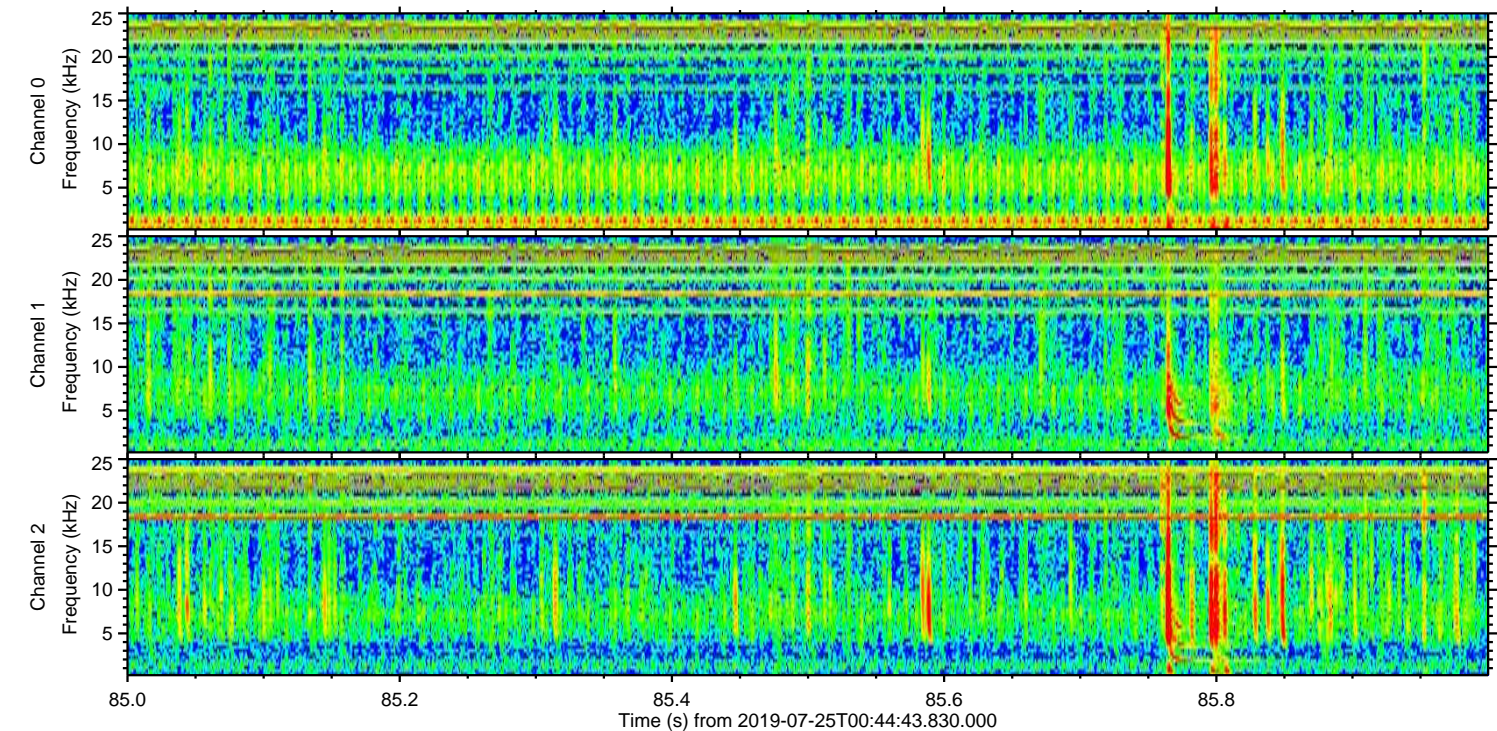
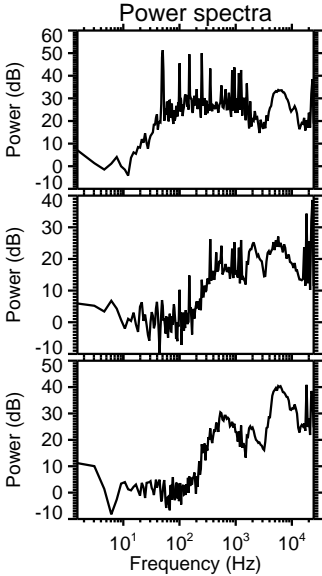
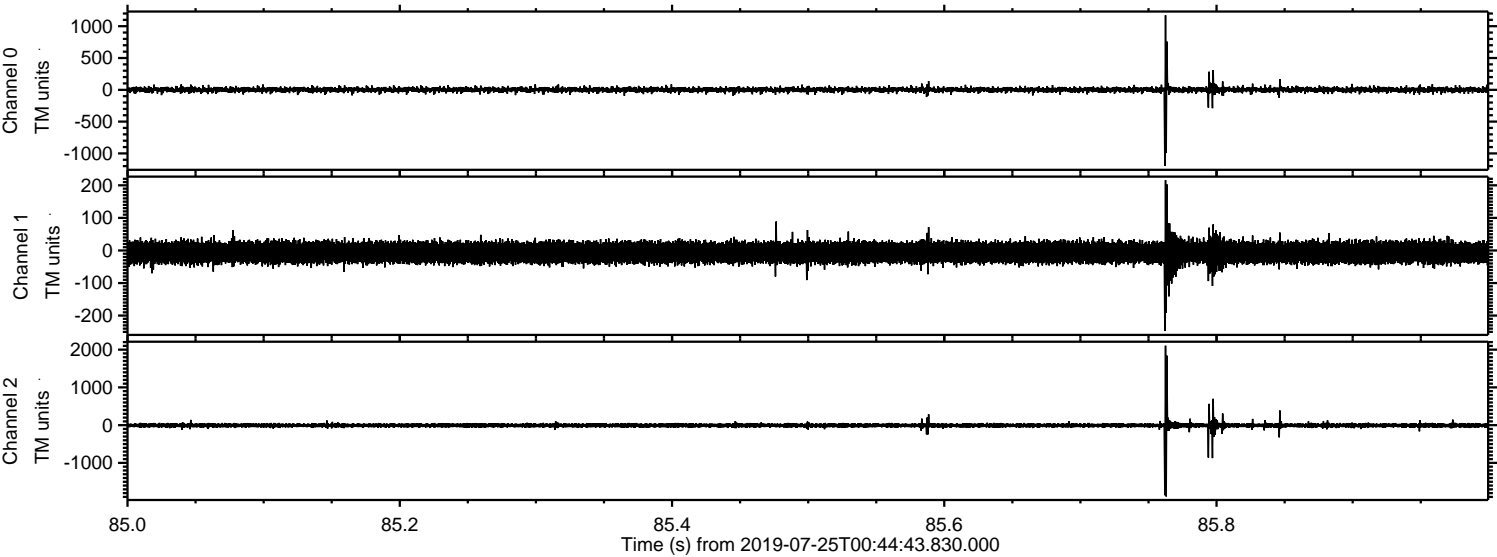

Processed Thu Jul 25 02:53:17 2019 by ELM ver.2012-10-06 from 001__elm20190725_004442__dat00.bin

