

ELMAVAN 3D WAVEFORMS (Measured data sampled at 50 kHz) 51000 packets of 144 samples from 2019-07-24T07:54:01.250.000.

Processed Wed Jul 24 10:01:39 2019 by ELM ver.2012-10-06 from 001__elm20190724_075400__dat00.bin

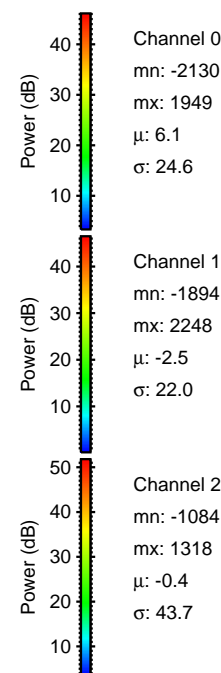

Processed Wed Jul 24 10:01:45 2019 by ELM ver.2012-10-06 from 001__elm20190724_075400__dat00.bin

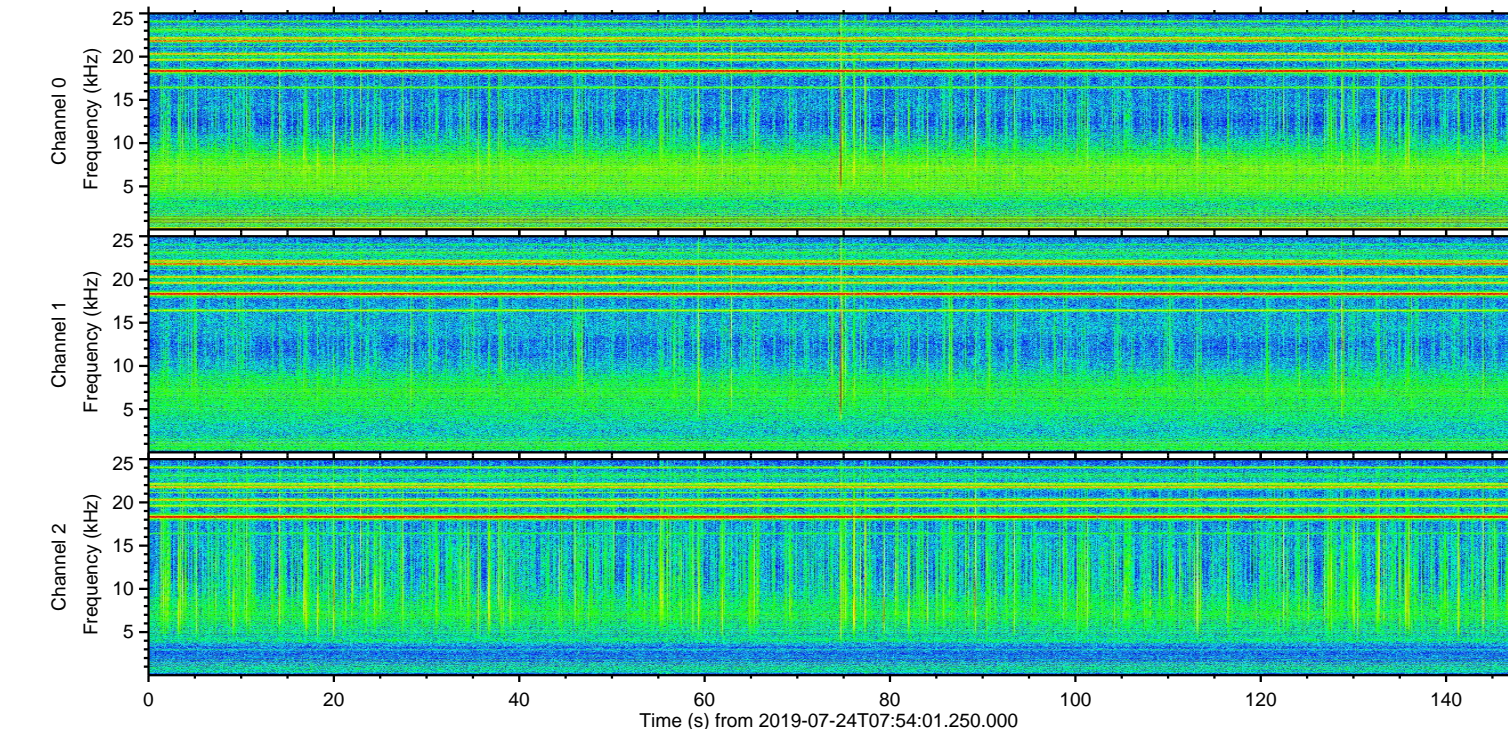
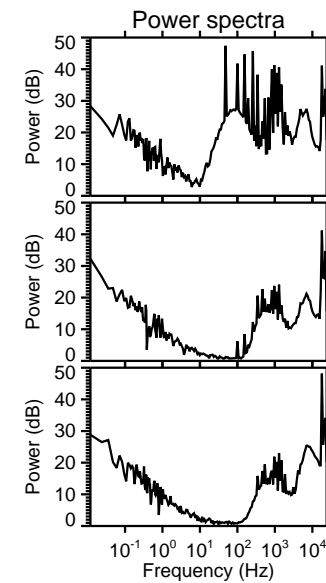
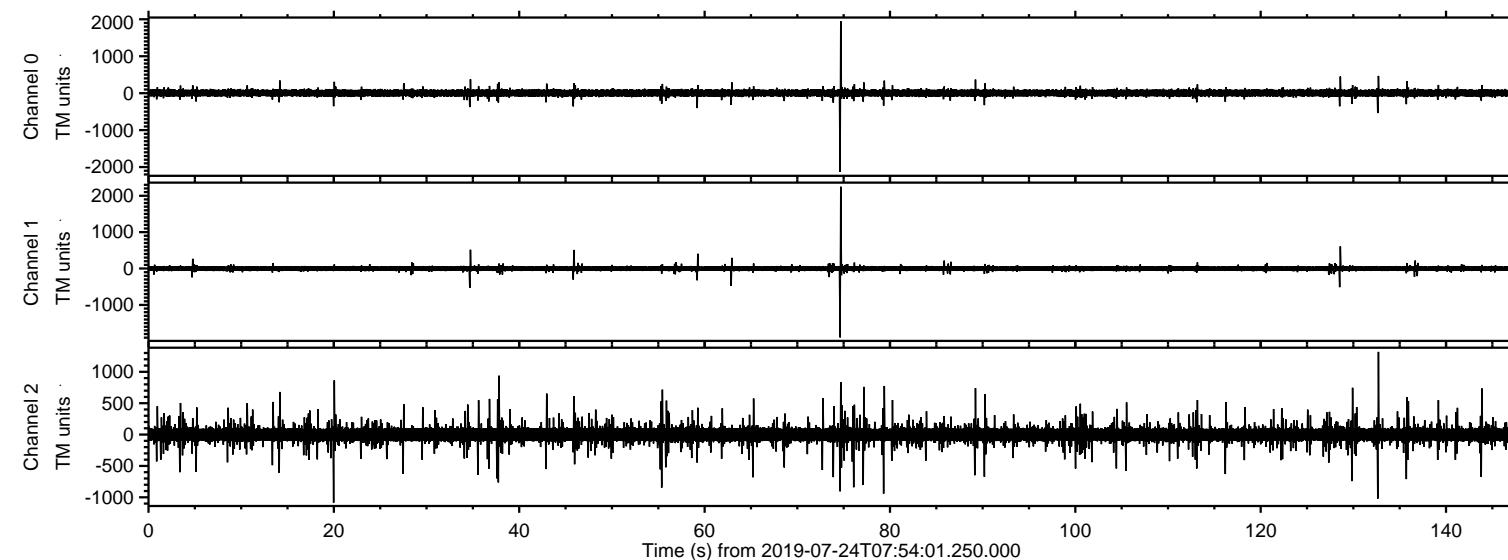
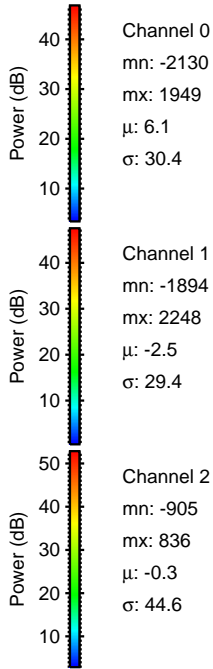
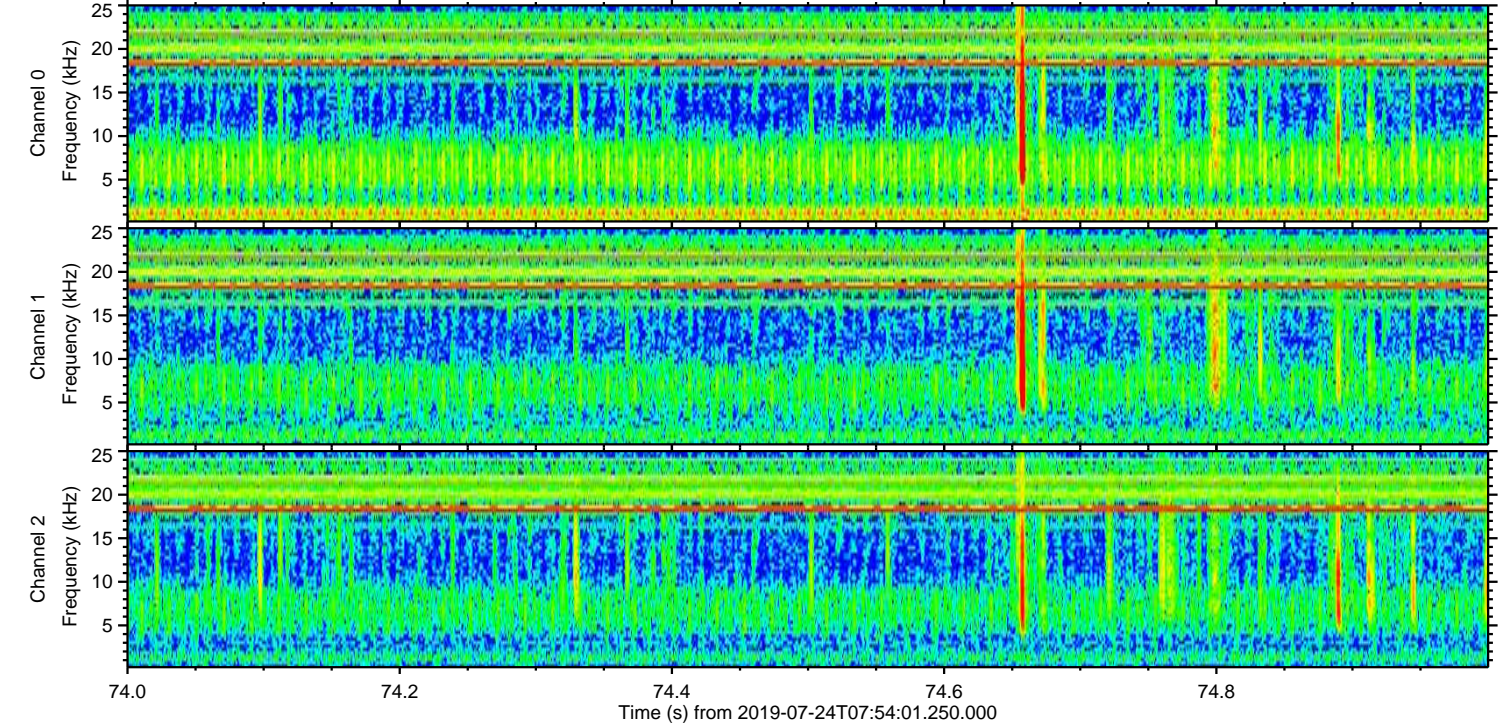
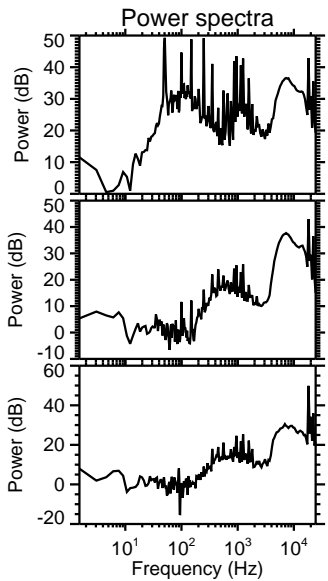
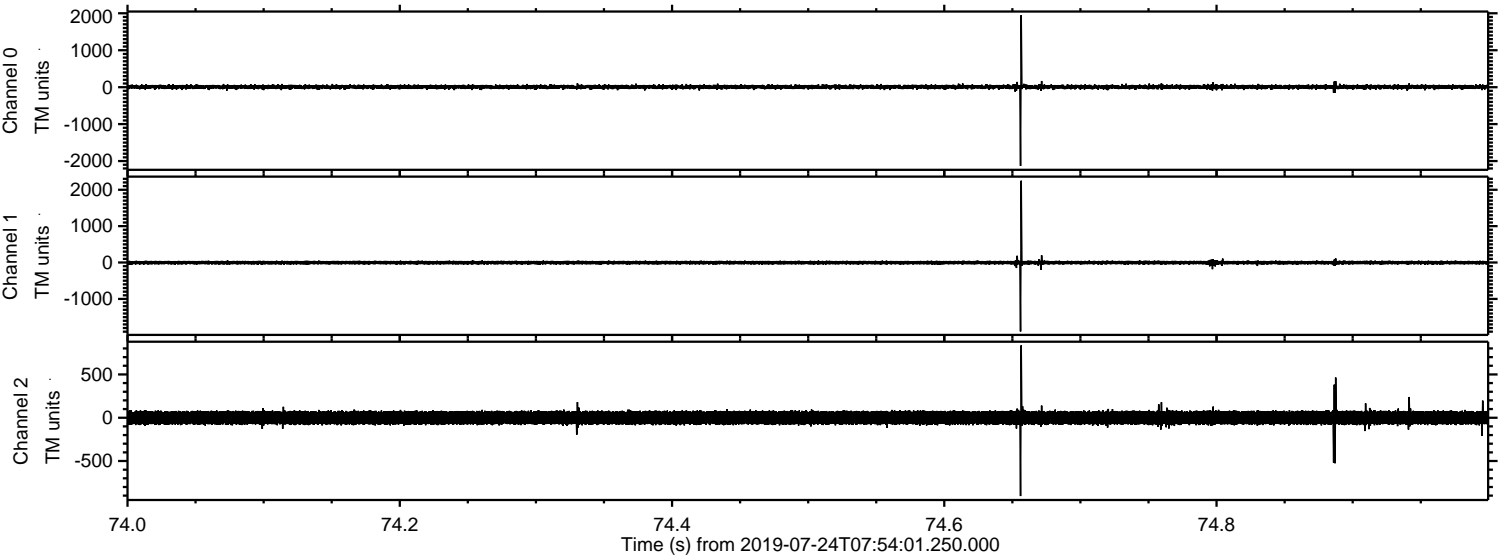

ELMAVAN 3D WAVEFORMS (Measured data sampled at 50 kHz) 51000 packets of 144 samples from 2019-07-24T07:54:01.250.000. Part 133/147

Processed Wed Jul 24 10:01:46 2019 by ELM ver.2012-10-06 from 001__elm20190724_075400__dat00.bin

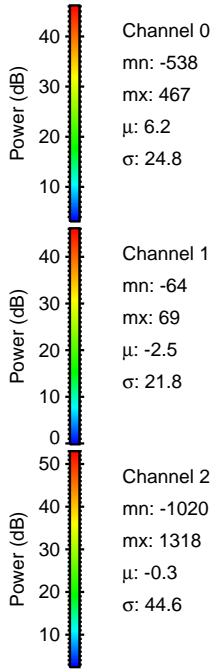
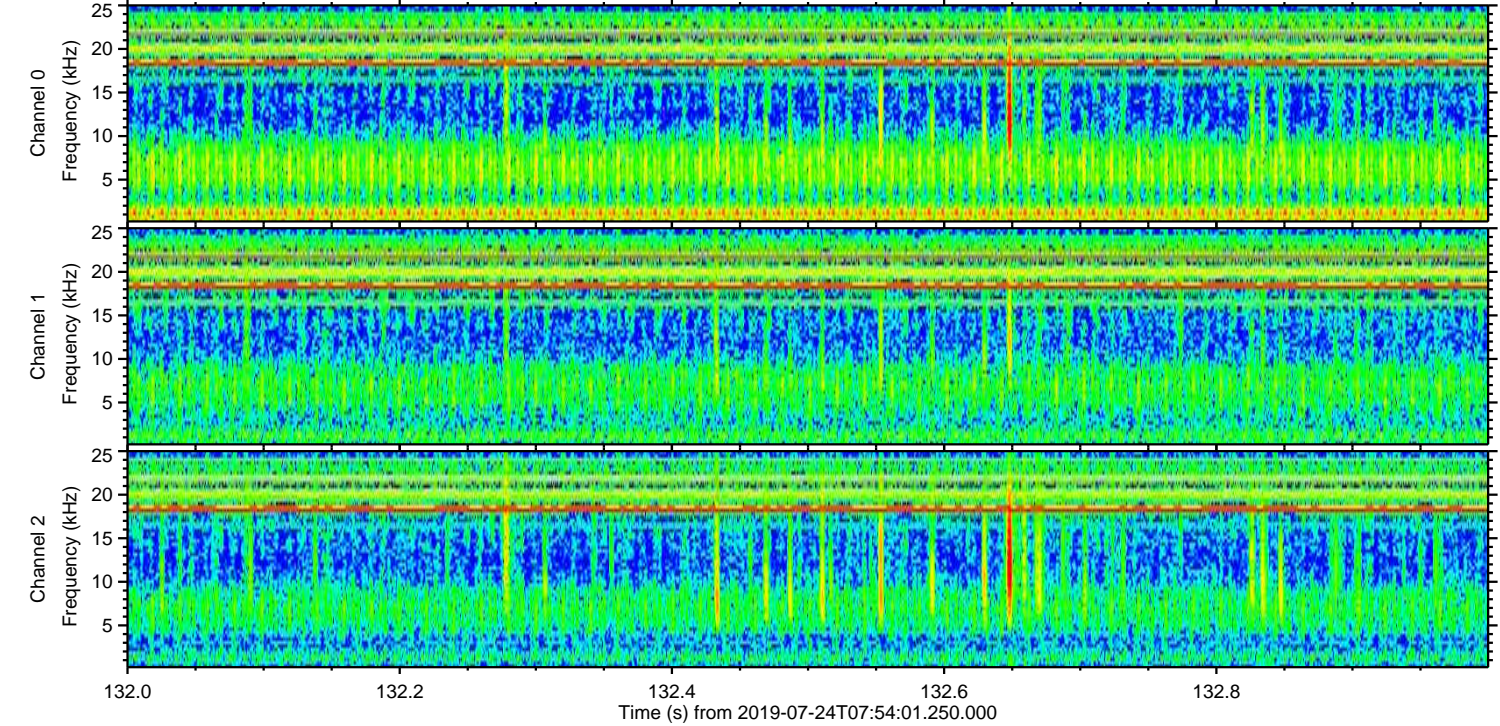
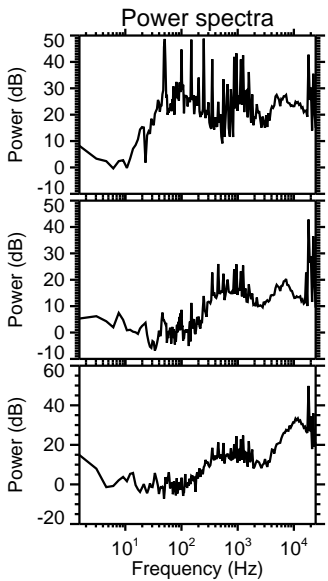
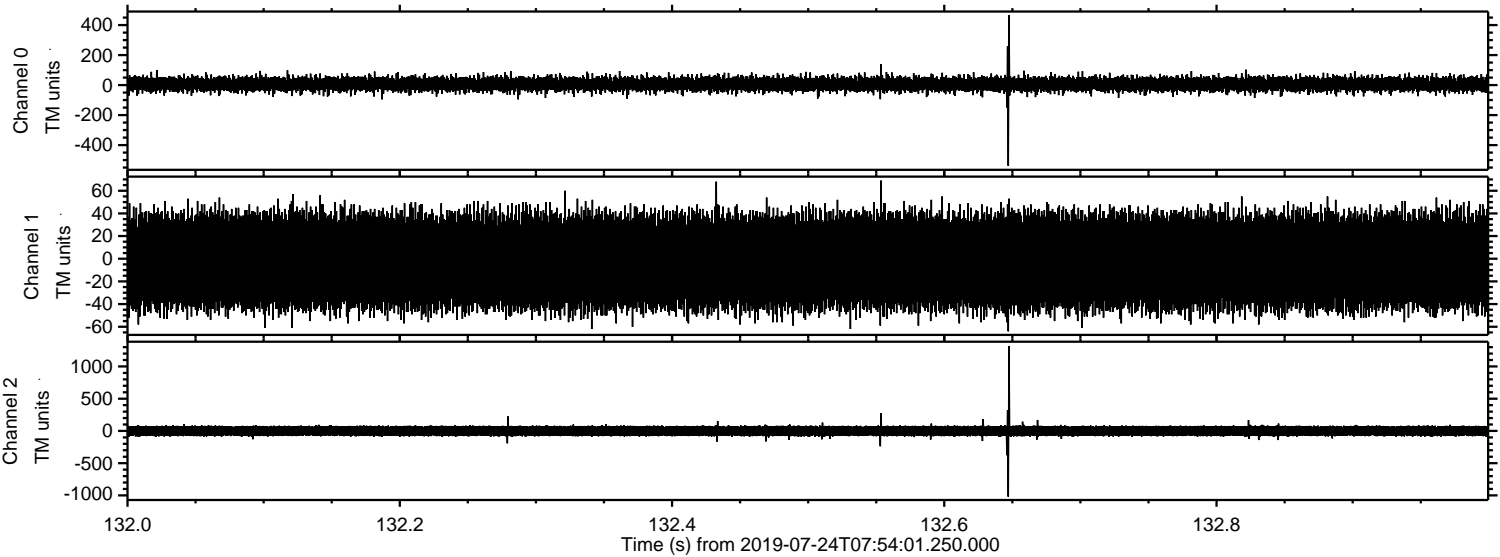

Processed Wed Jul 24 10:01:47 2019 by ELM ver.2012-10-06 from 001__elm20190724_075400__dat00.bin

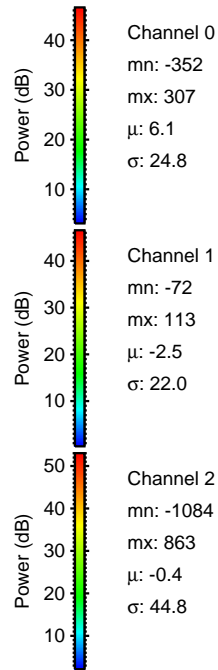
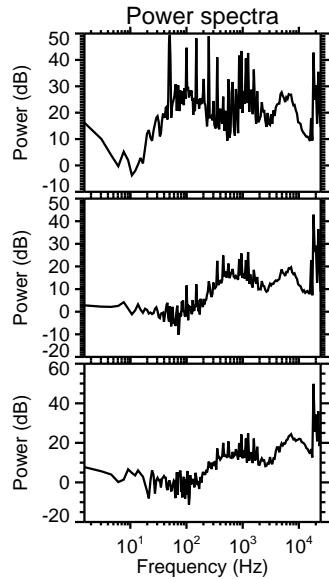
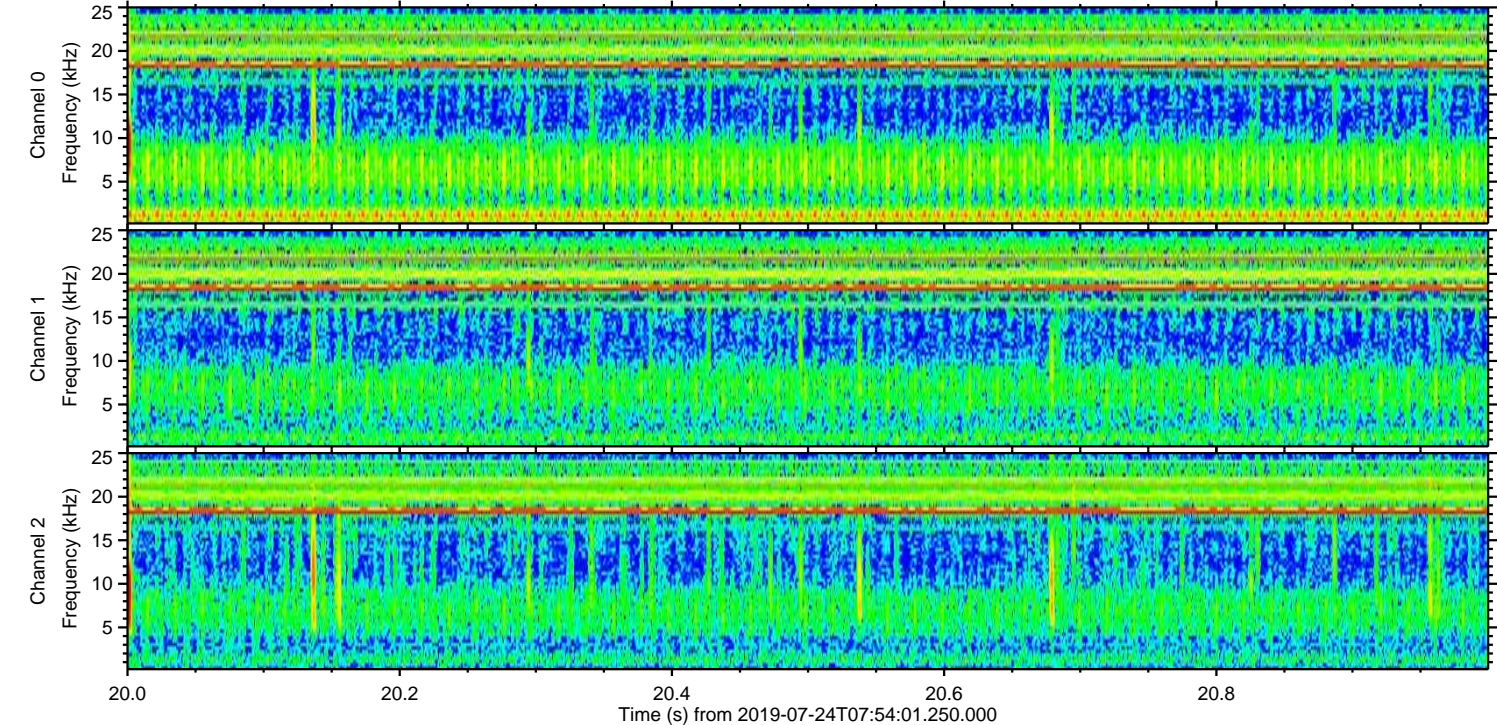
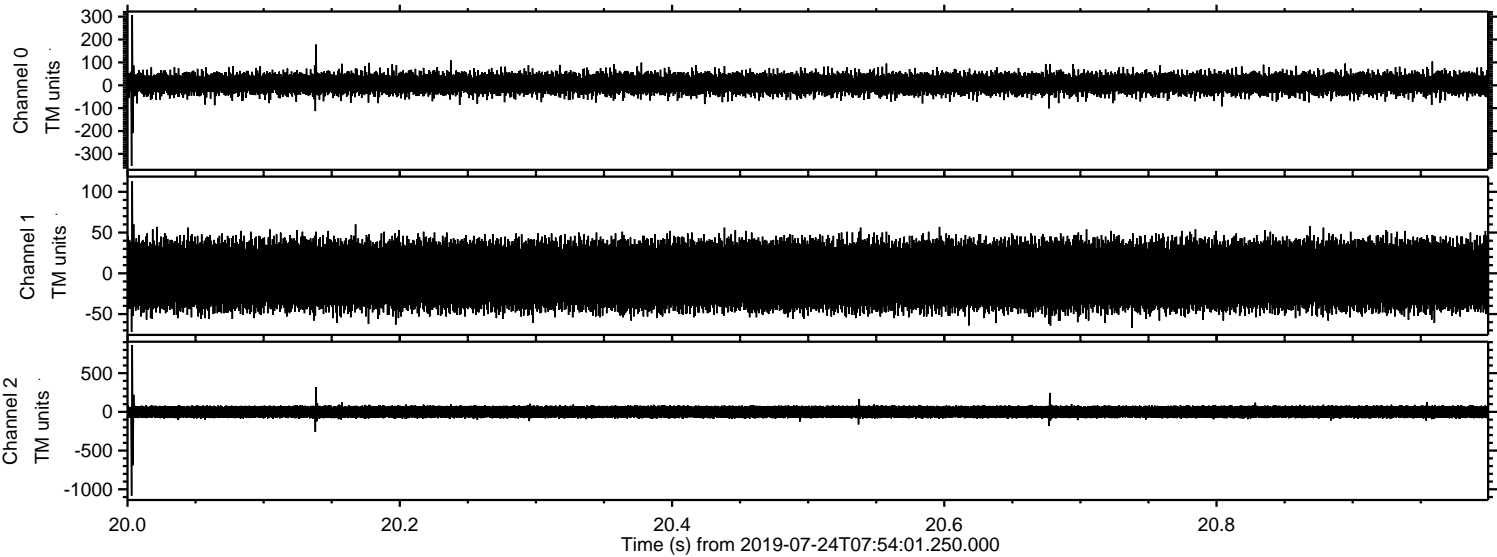

Processed Wed Jul 24 10:01:47 2019 by ELM ver.2012-10-06 from 001__elm20190724_075400__dat00.bin

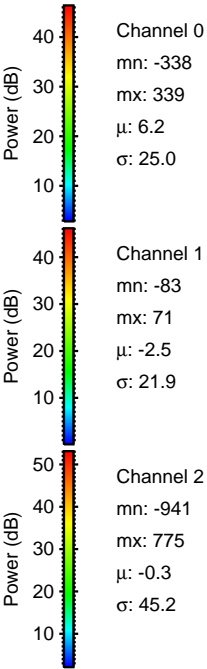
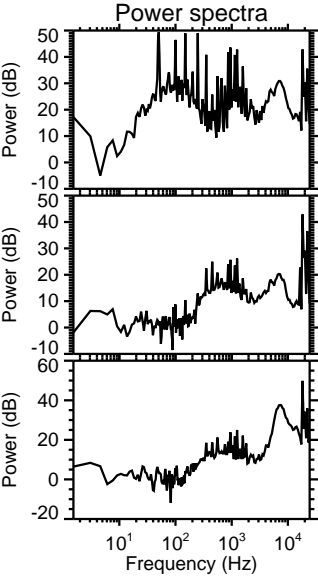
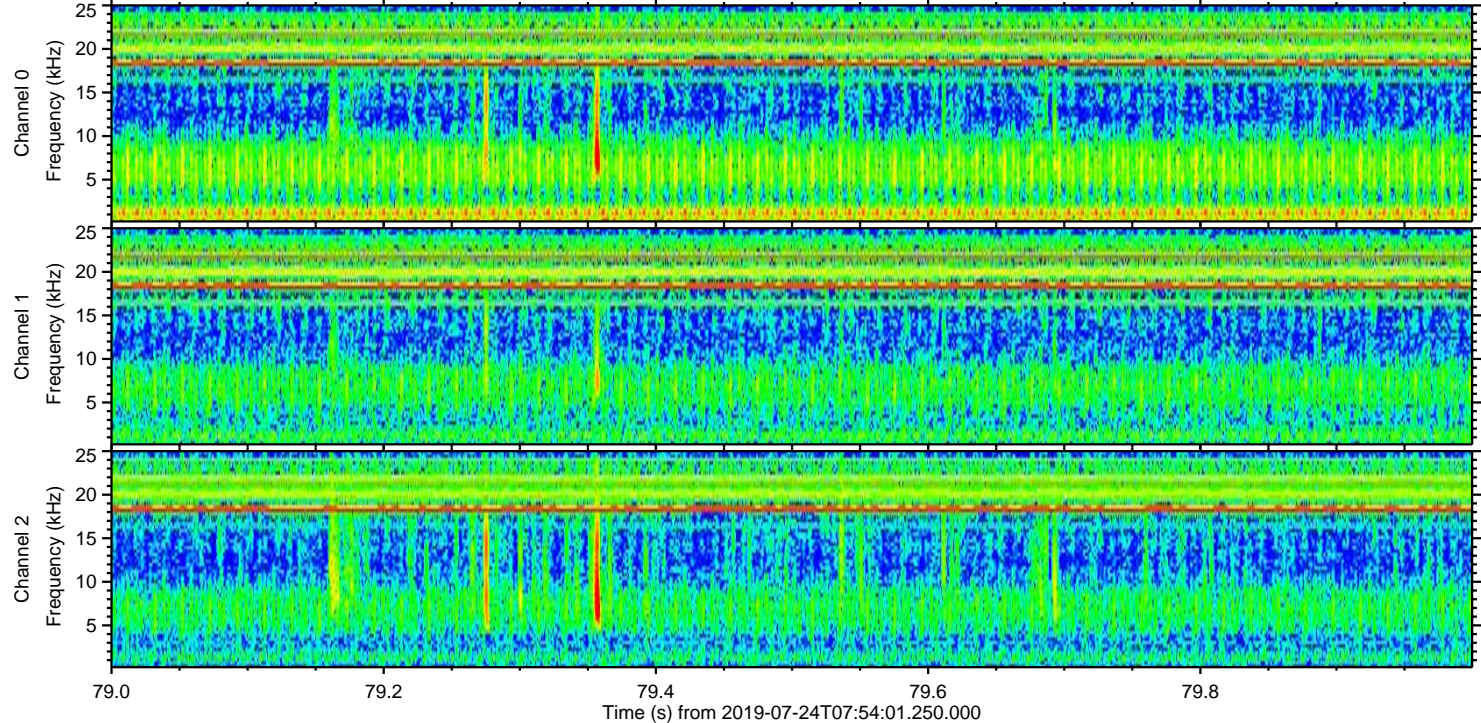
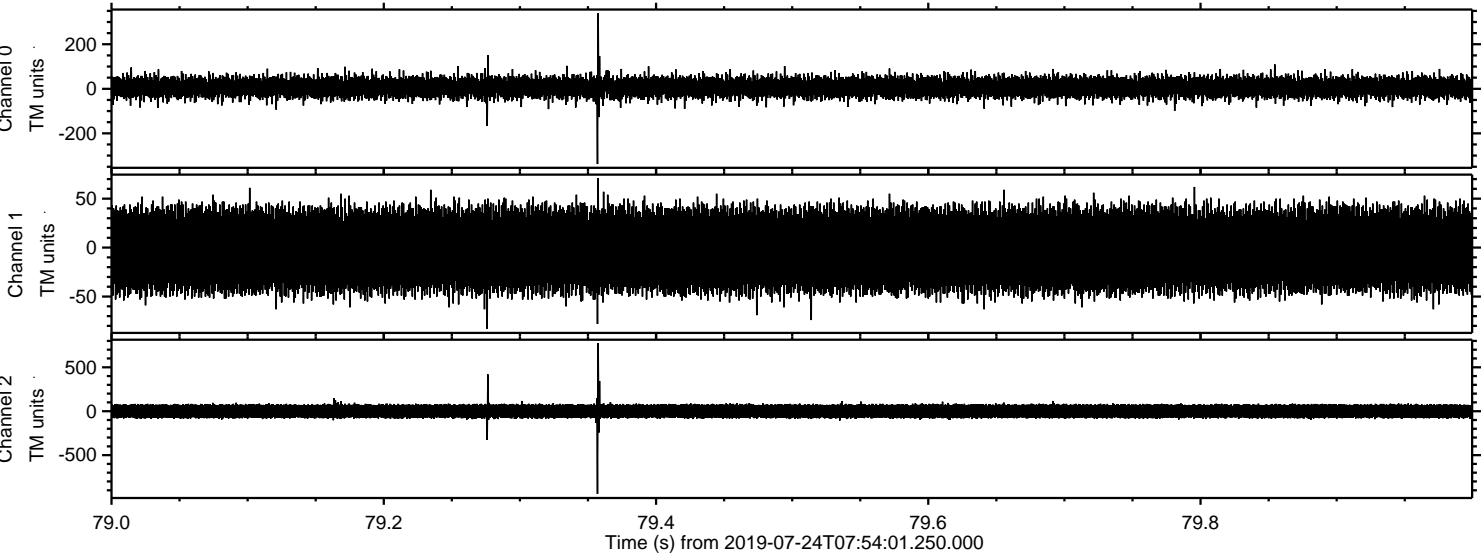

Processed Wed Jul 24 10:01:48 2019 by ELM ver.2012-10-06 from 001__elm20190724_075400__dat00.bin

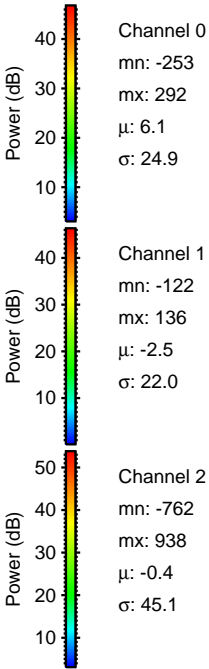
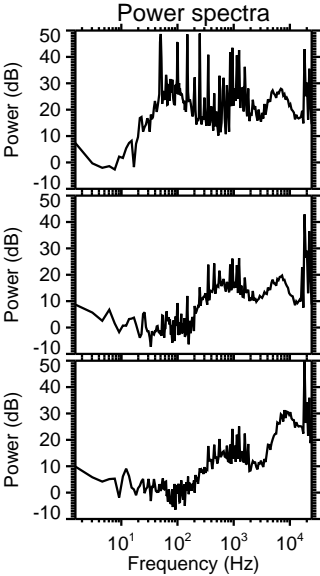
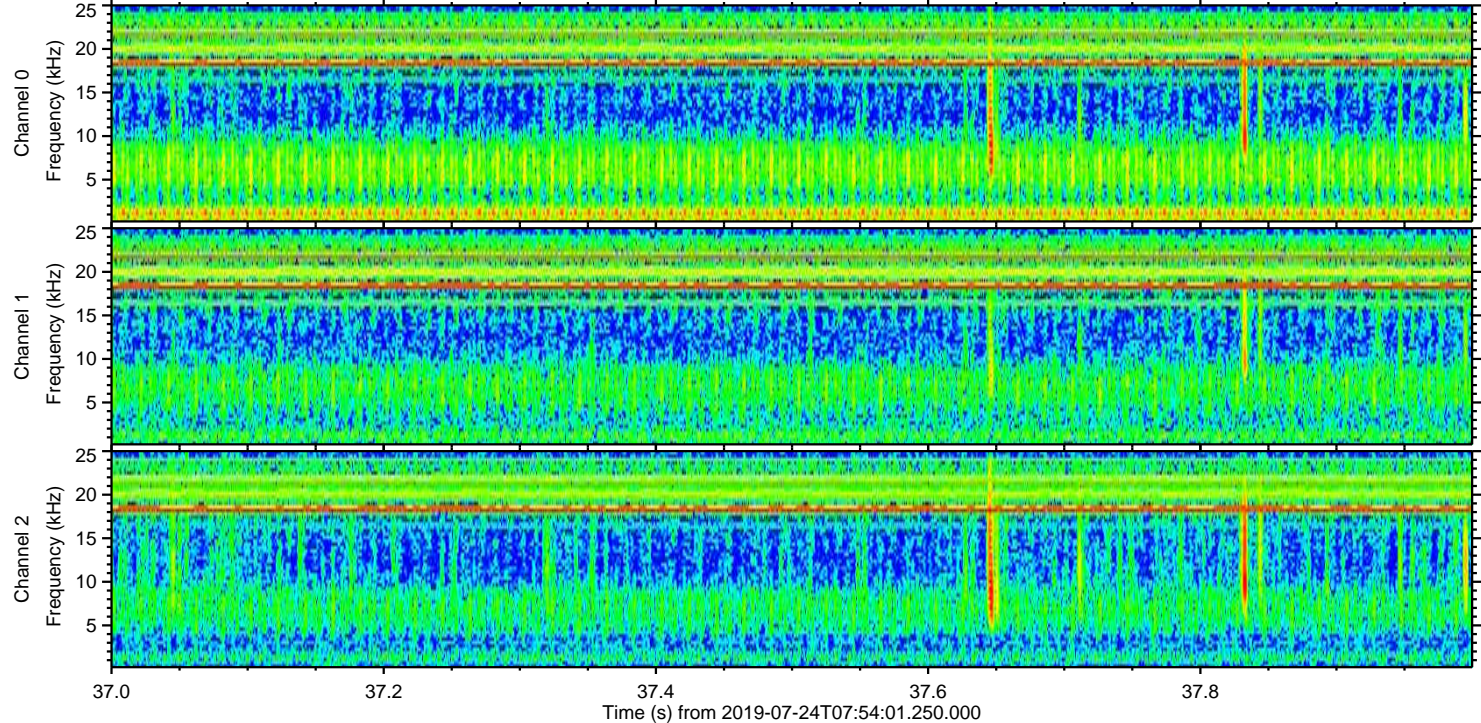
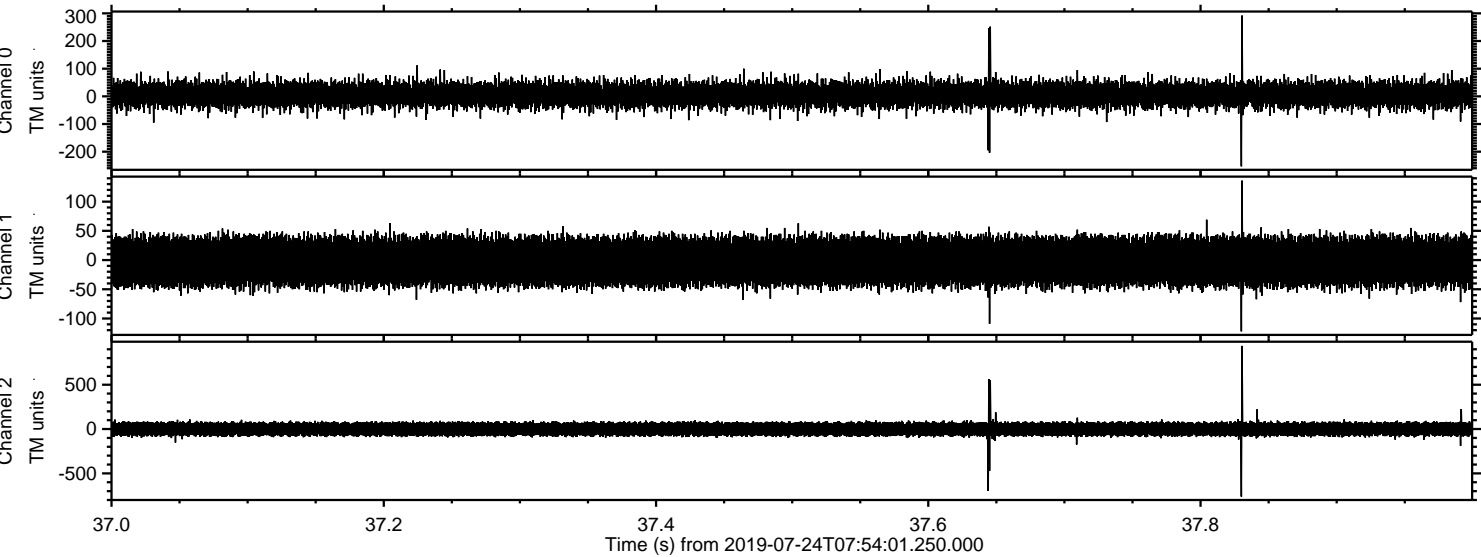

Channel 0
mn: -253
mx: 292
 μ : 6.1
 σ : 24.9

Channel 1
mn: -122
mx: 136
 μ : -2.5
 σ : 22.0

Channel 2
mn: -762
mx: 938
 μ : -0.4
 σ : 45.1

Processed Wed Jul 24 10:01:49 2019 by ELM ver.2012-10-06 from 001__elm20190724_075400__dat00.bin

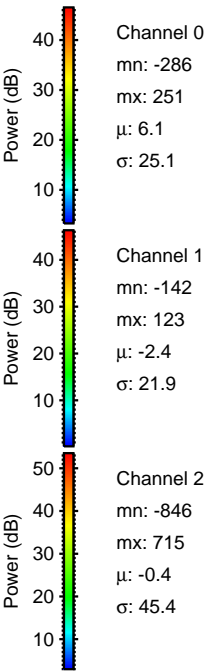
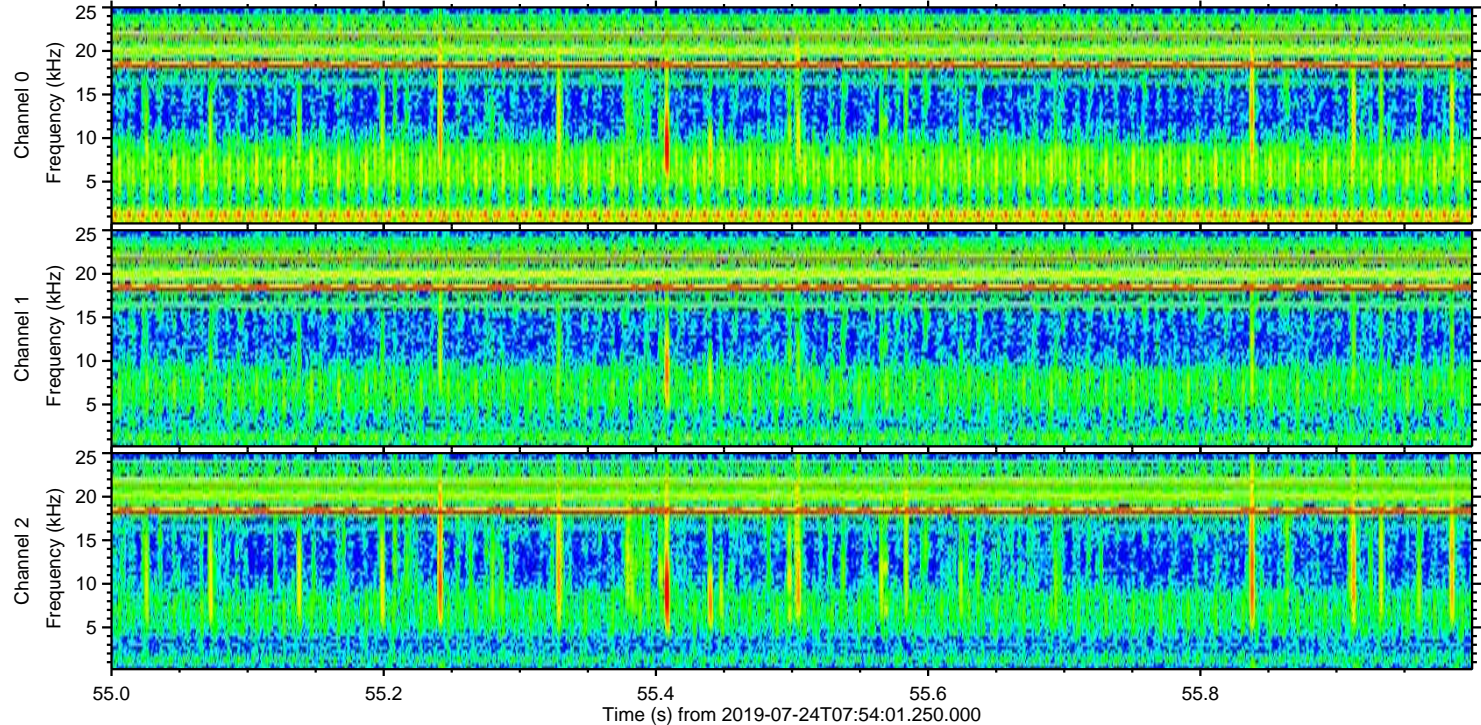
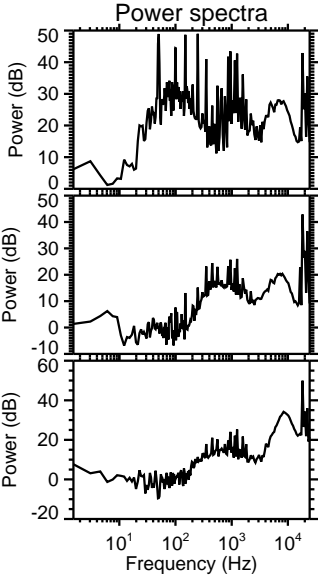
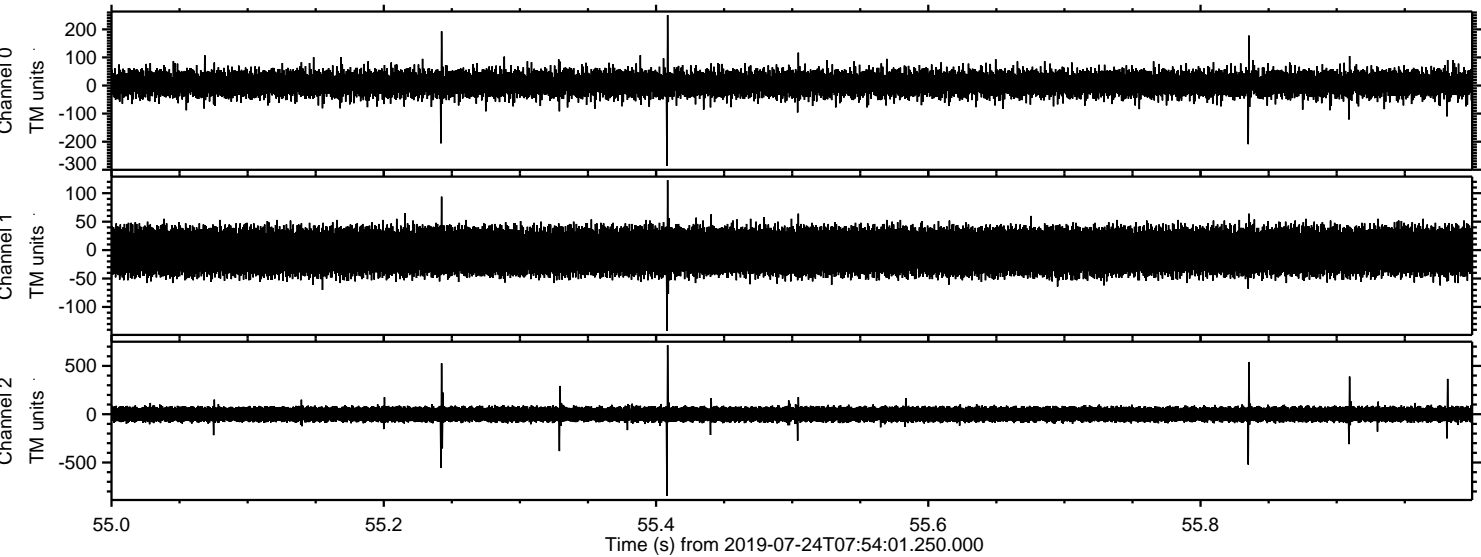

Processed Wed Jul 24 10:01:49 2019 by ELM ver.2012-10-06 from 001__elm20190724_075400__dat00.bin

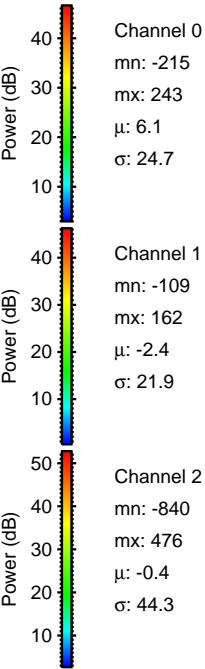
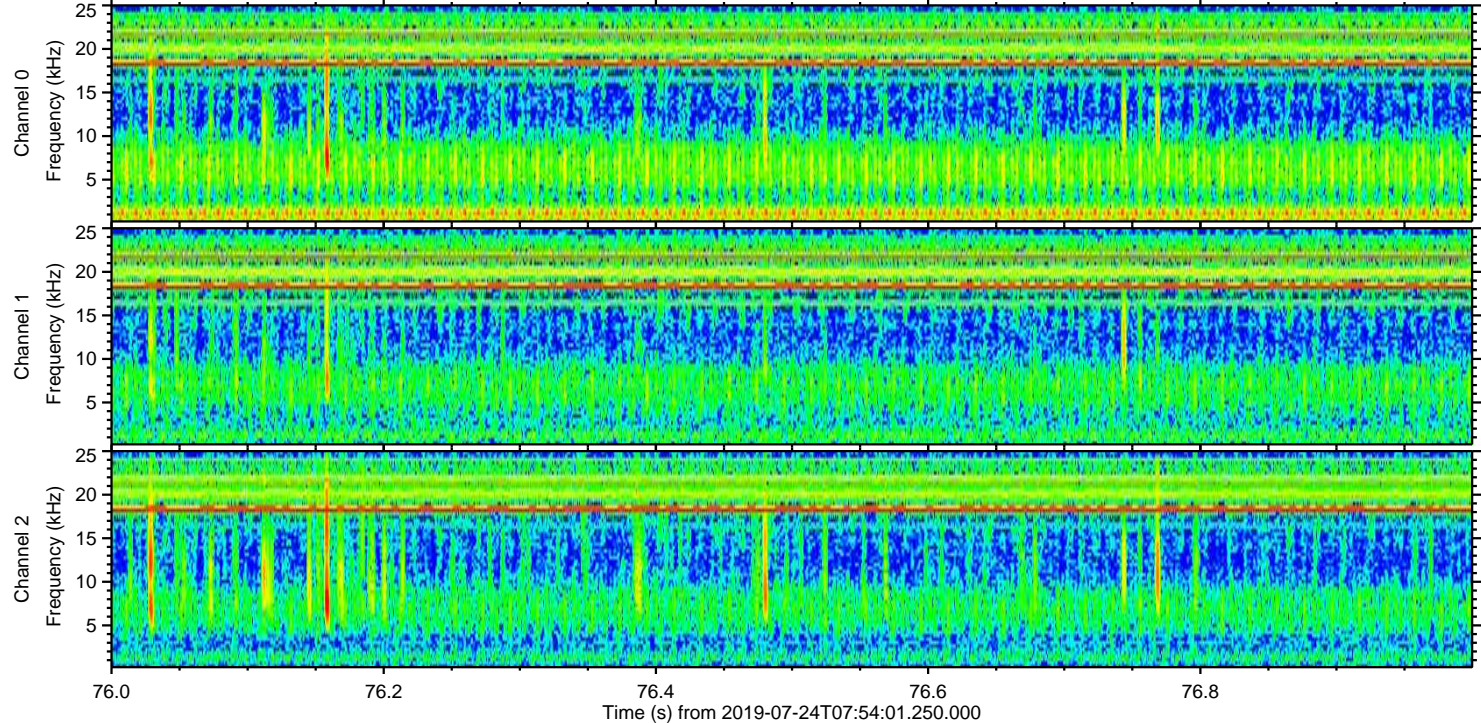
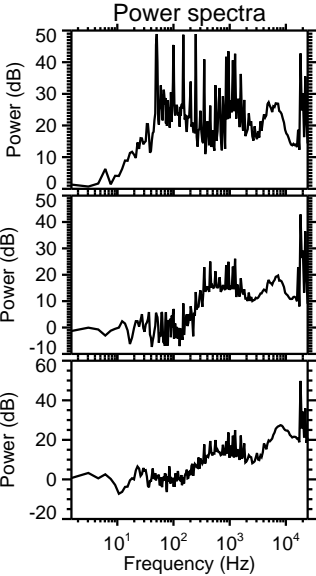
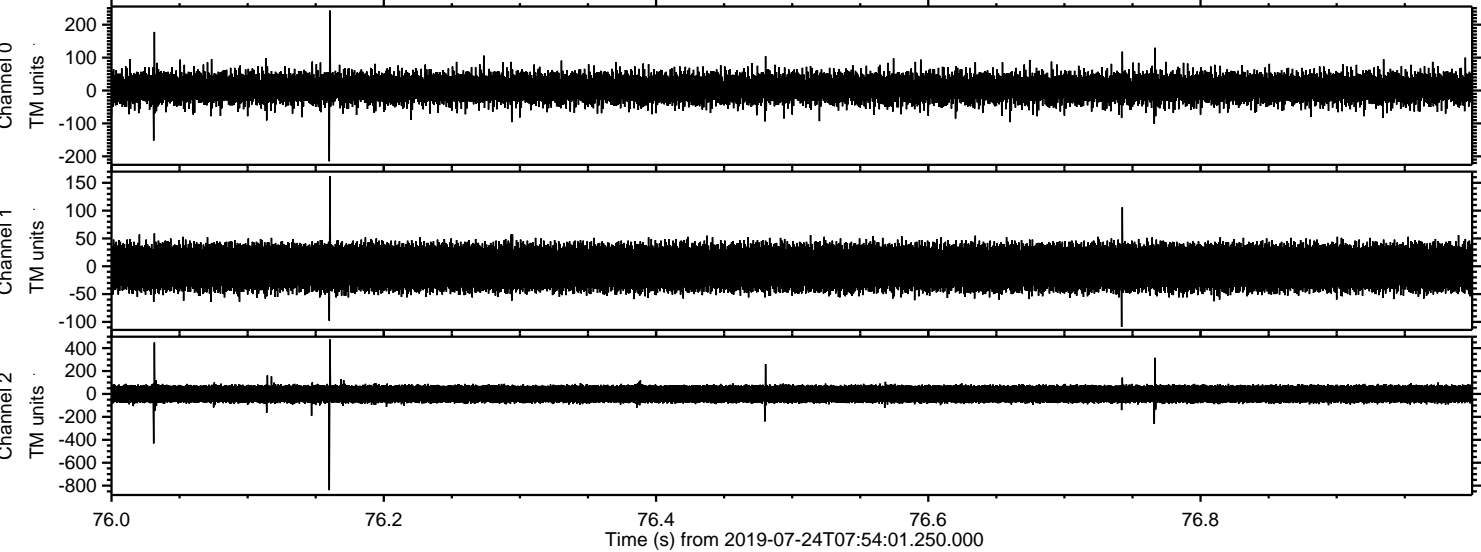

Processed Wed Jul 24 10:01:50 2019 by ELM ver.2012-10-06 from 001__elm20190724_075400__dat00.bin

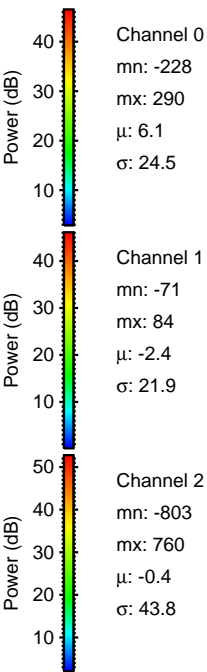
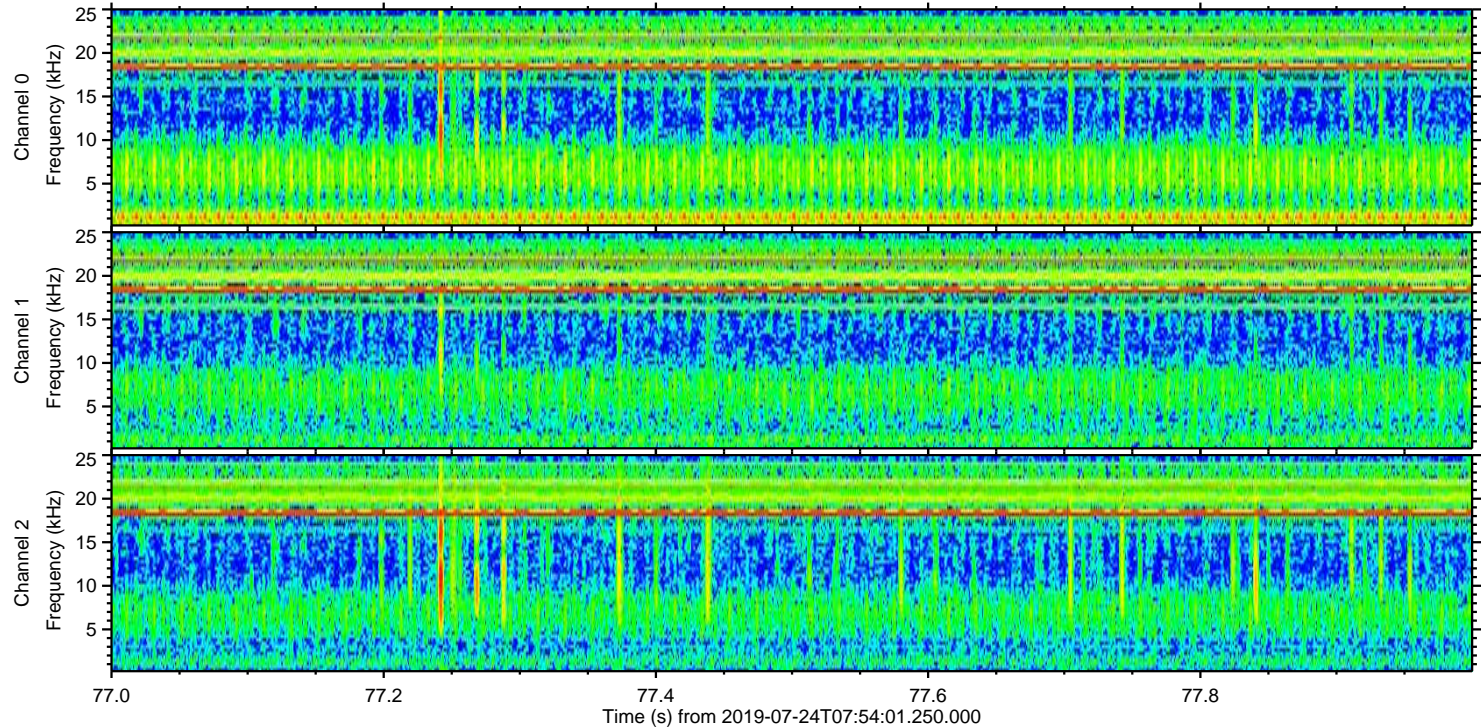
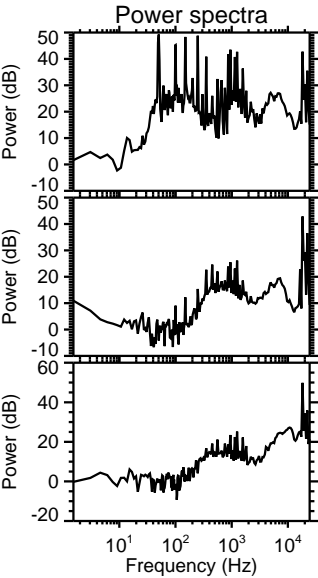
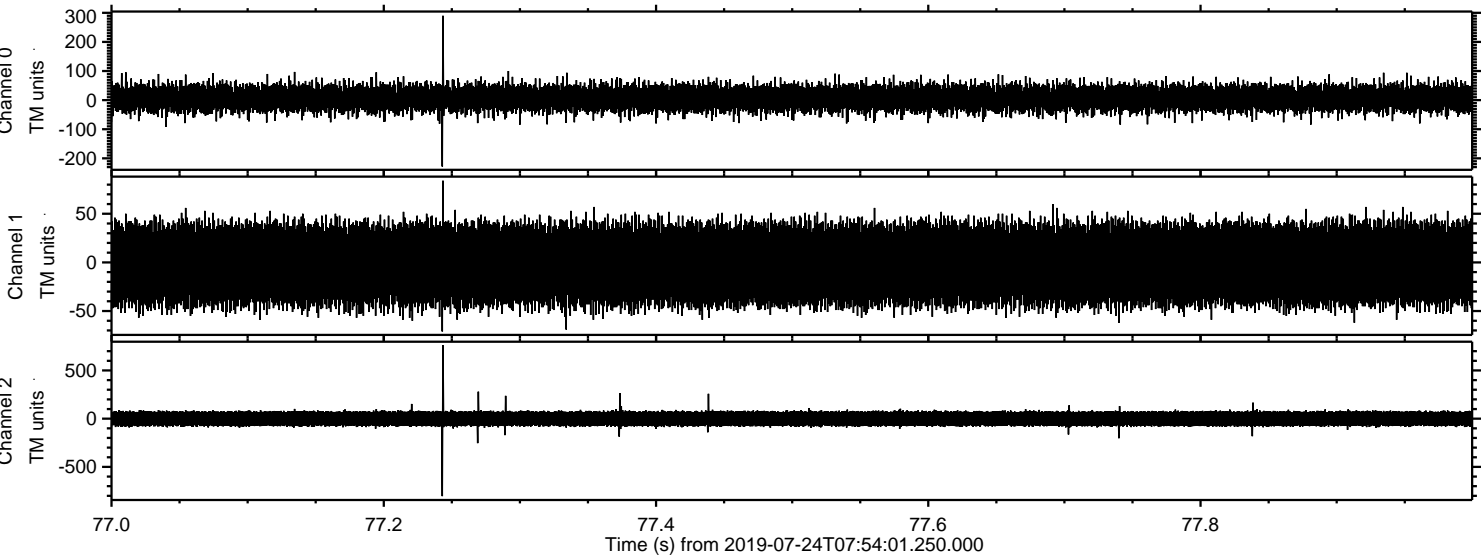

ELMAVAN 3D WAVEFORMS (Measured data sampled at 50 kHz) 51000 packets of 144 samples from 2019-07-24T07:54:01.250.000. Part 130/147

