

# ELMAVAN 3D WAVEFORMS (Measured data sampled at 50 kHz) 51000 packets of 144 samples from 2019-07-24T06:28:57.655.999.

Processed Wed Jul 24 08:36:45 2019 by ELM ver.2012-10-06 from 001\_\_elm20190724\_062856\_\_dat00.bin

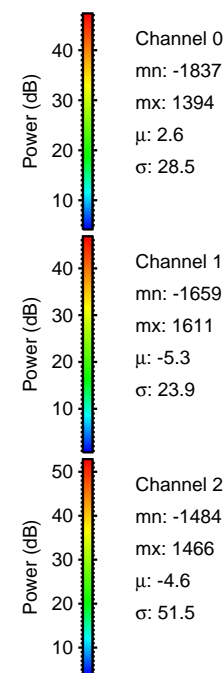

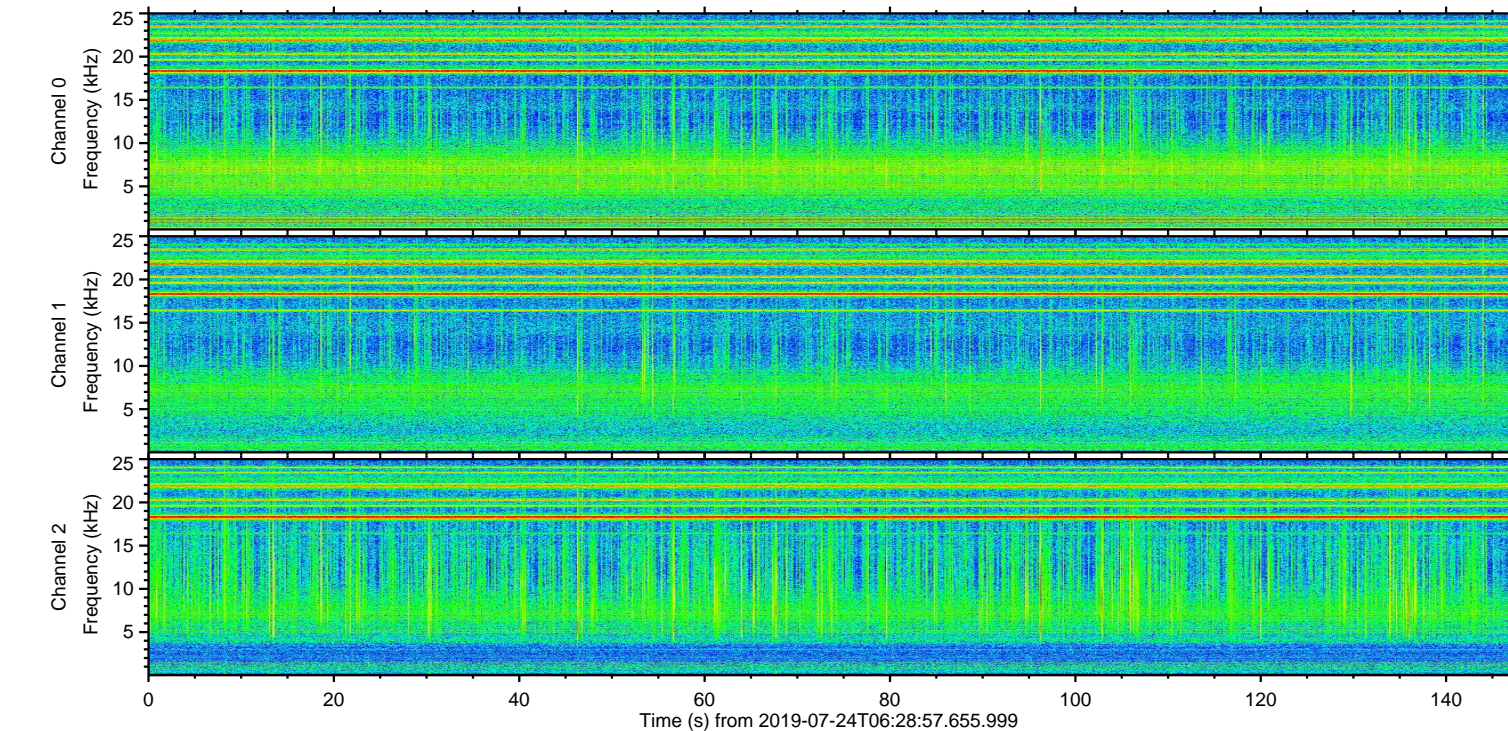
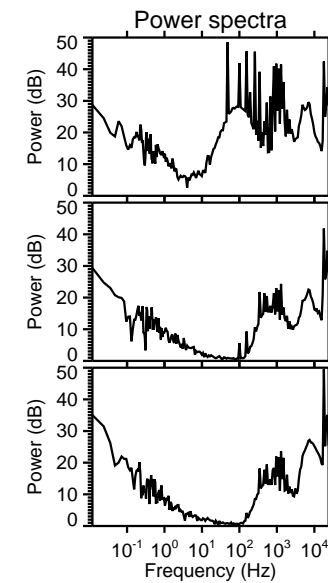
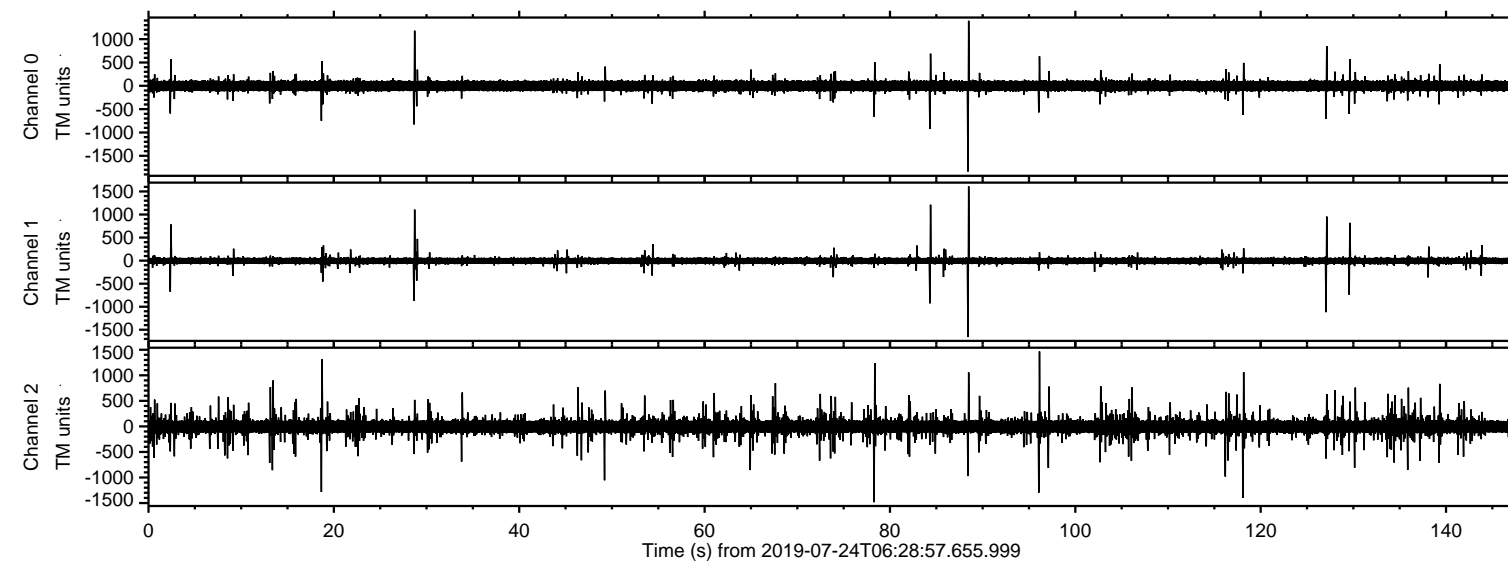

Processed Wed Jul 24 08:36:50 2019 by ELM ver.2012-10-06 from 001\_\_elm20190724\_062856\_\_dat00.bin

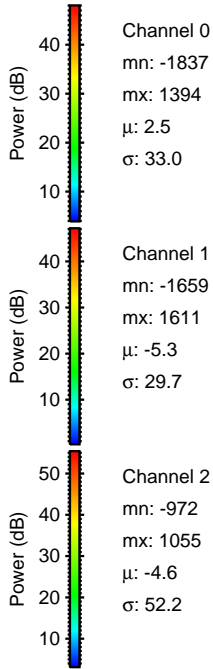
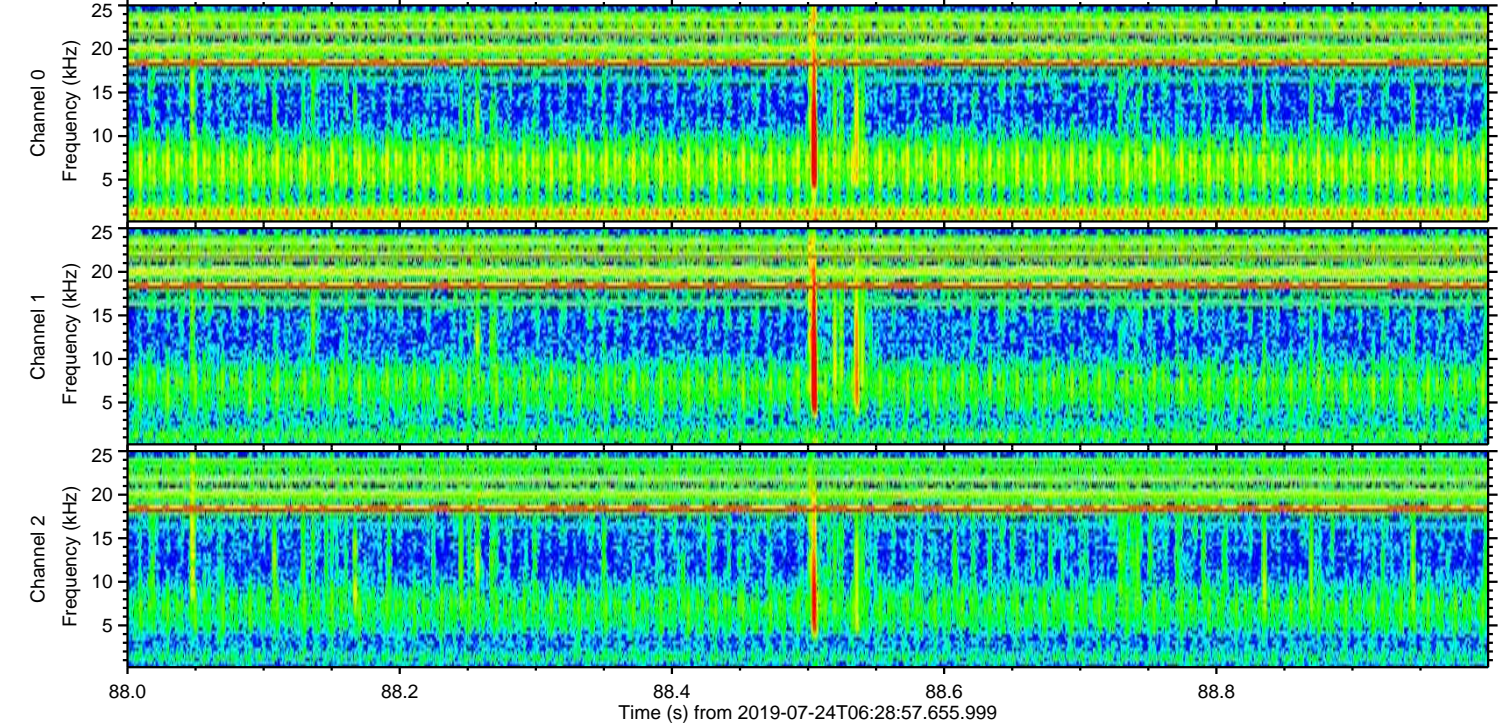
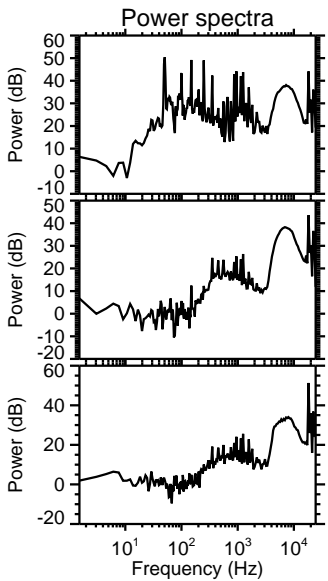
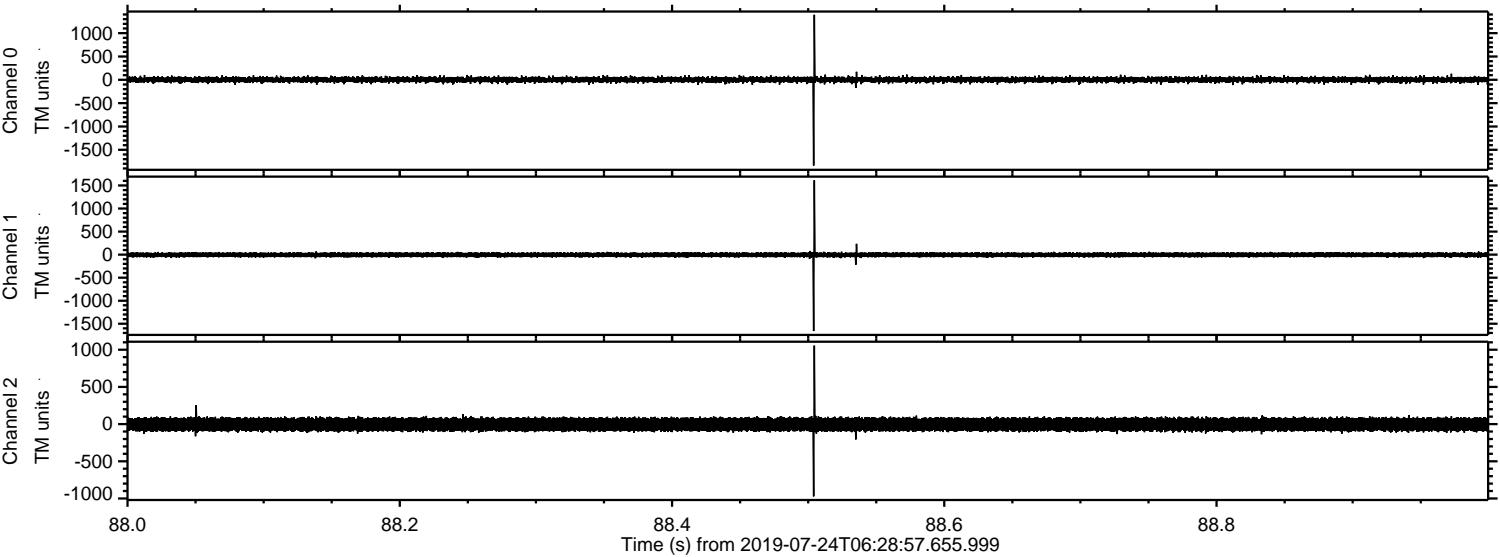



Processed Wed Jul 24 08:36:51 2019 by ELM ver.2012-10-06 from 001\_\_elm20190724\_062856\_\_dat00.bin

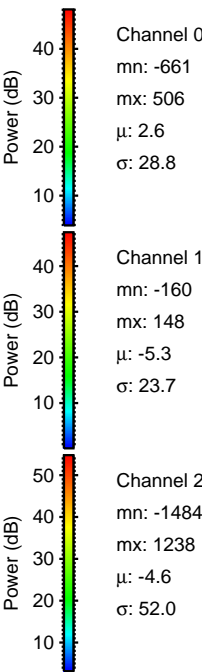
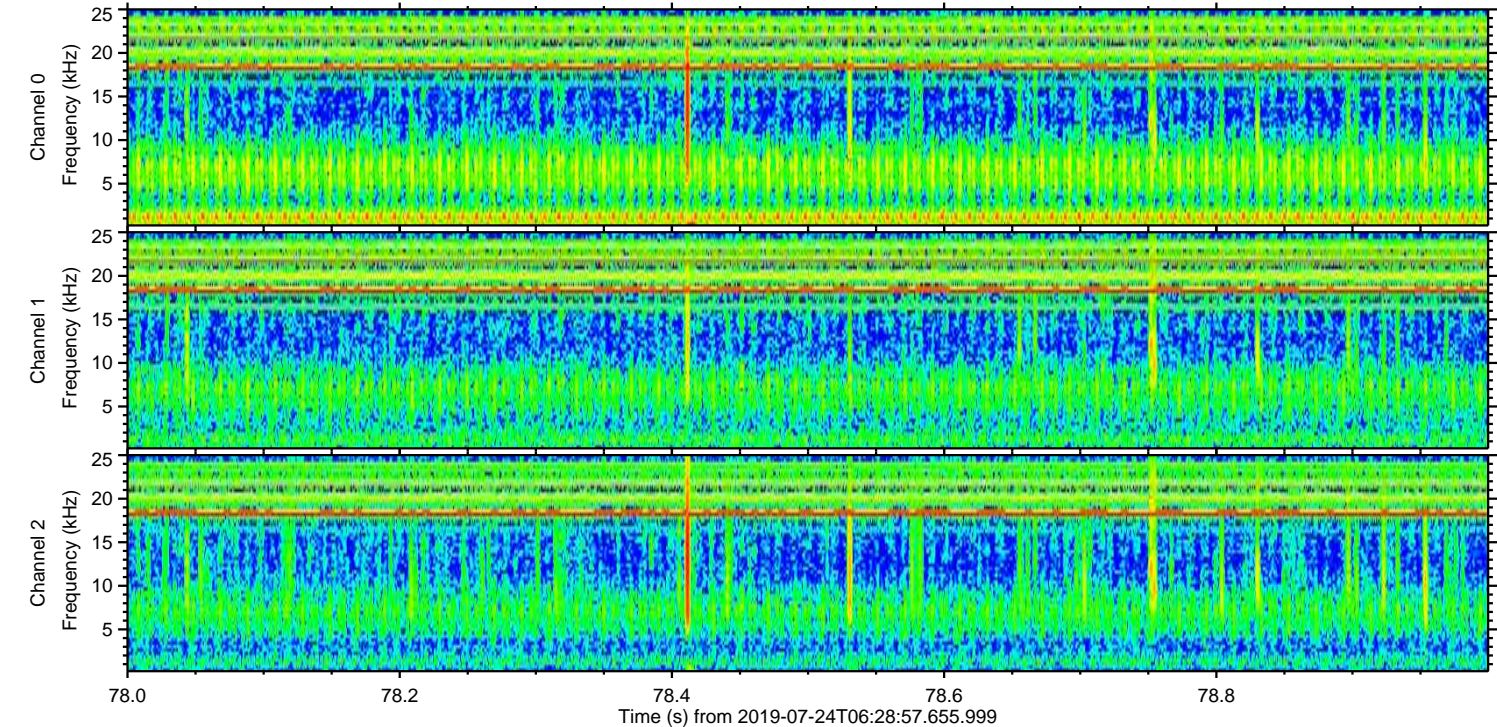
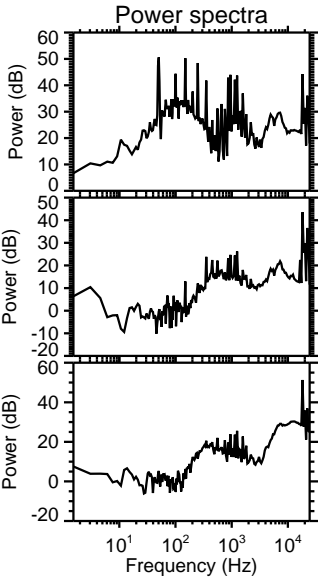
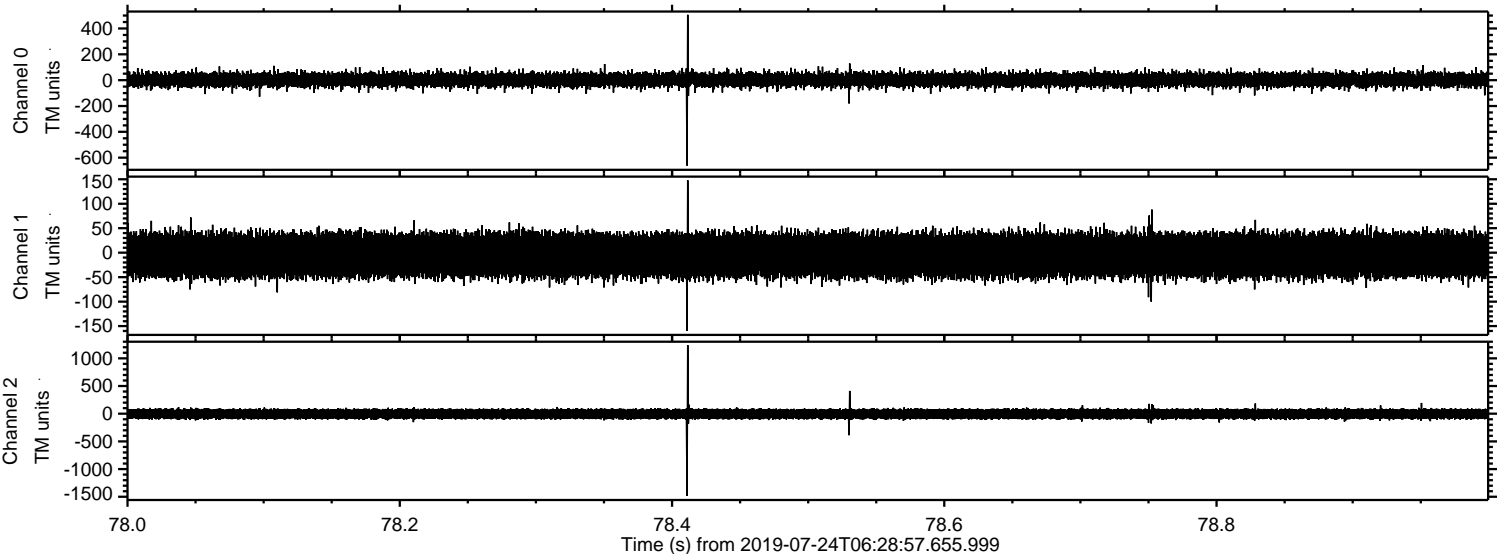



Processed Wed Jul 24 08:36:51 2019 by ELM ver.2012-10-06 from 001\_\_elm20190724\_062856\_\_dat00.bin

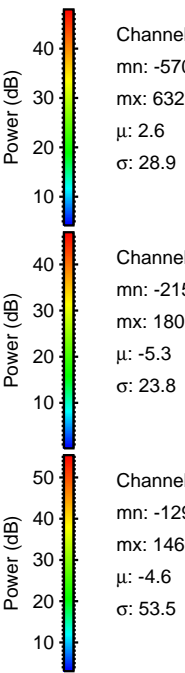
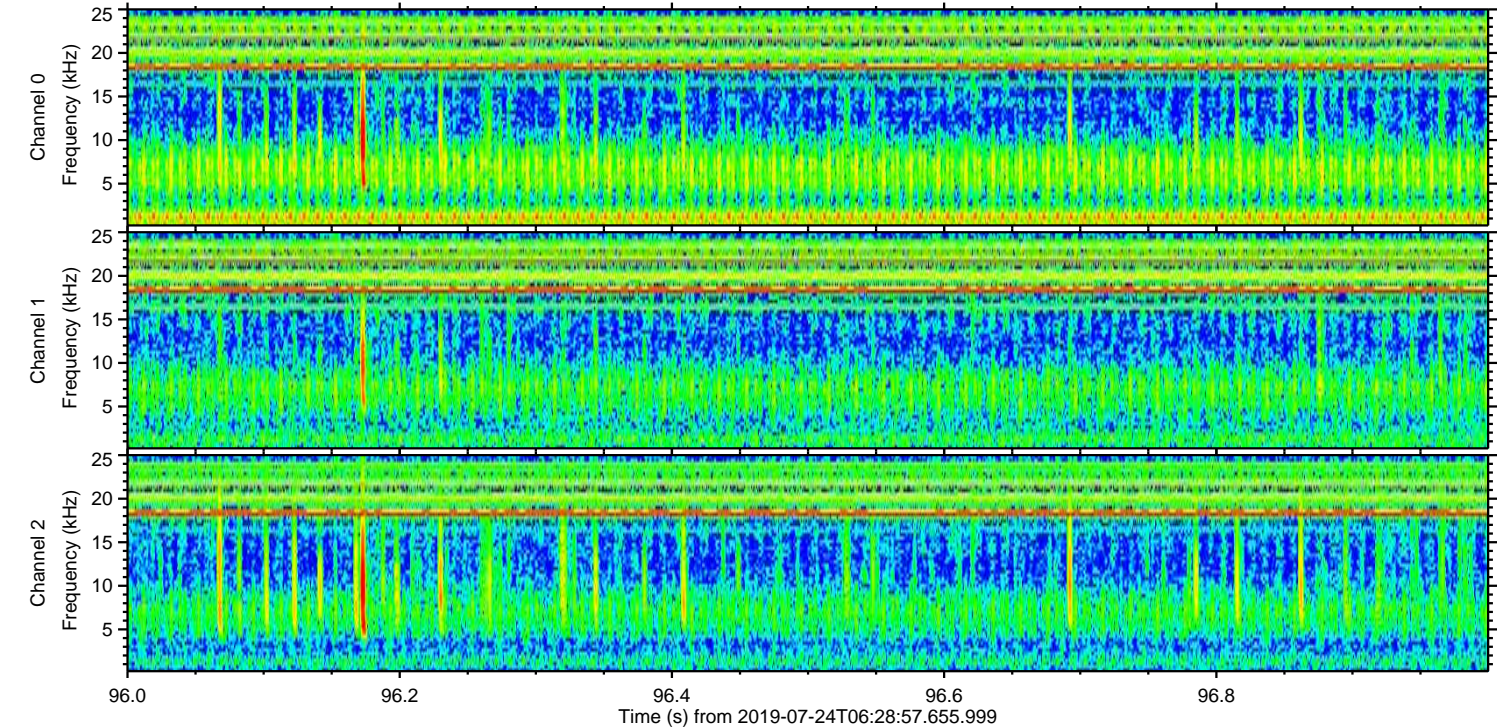
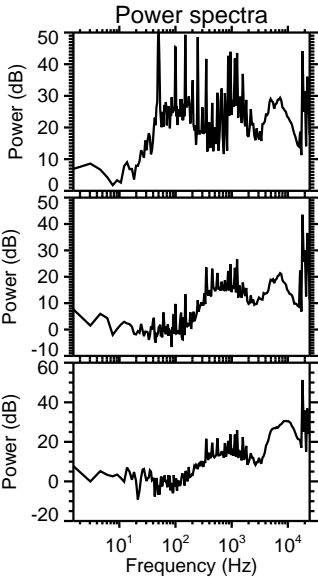
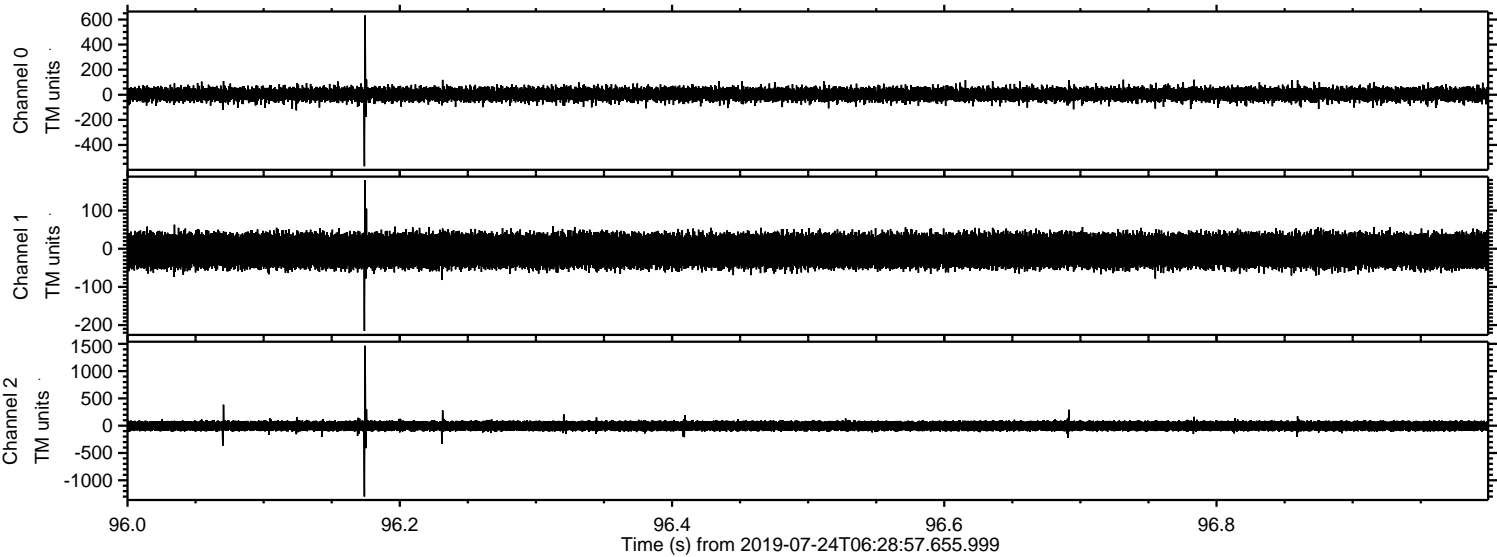



ELMAVAN 3D WAVEFORMS (Measured data sampled at 50 kHz) 51000 packets of 144 samples from 2019-07-24T06:28:57.655.999. Part 119/147

Processed Wed Jul 24 08:36:52 2019 by ELM ver.2012-10-06 from 001\_\_elm20190724\_062856\_\_dat00.bin

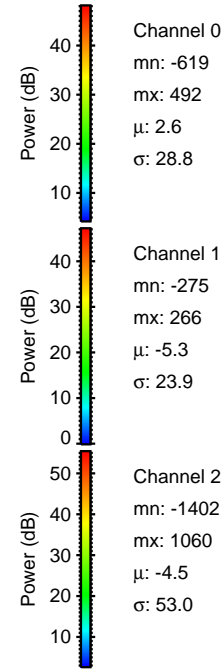
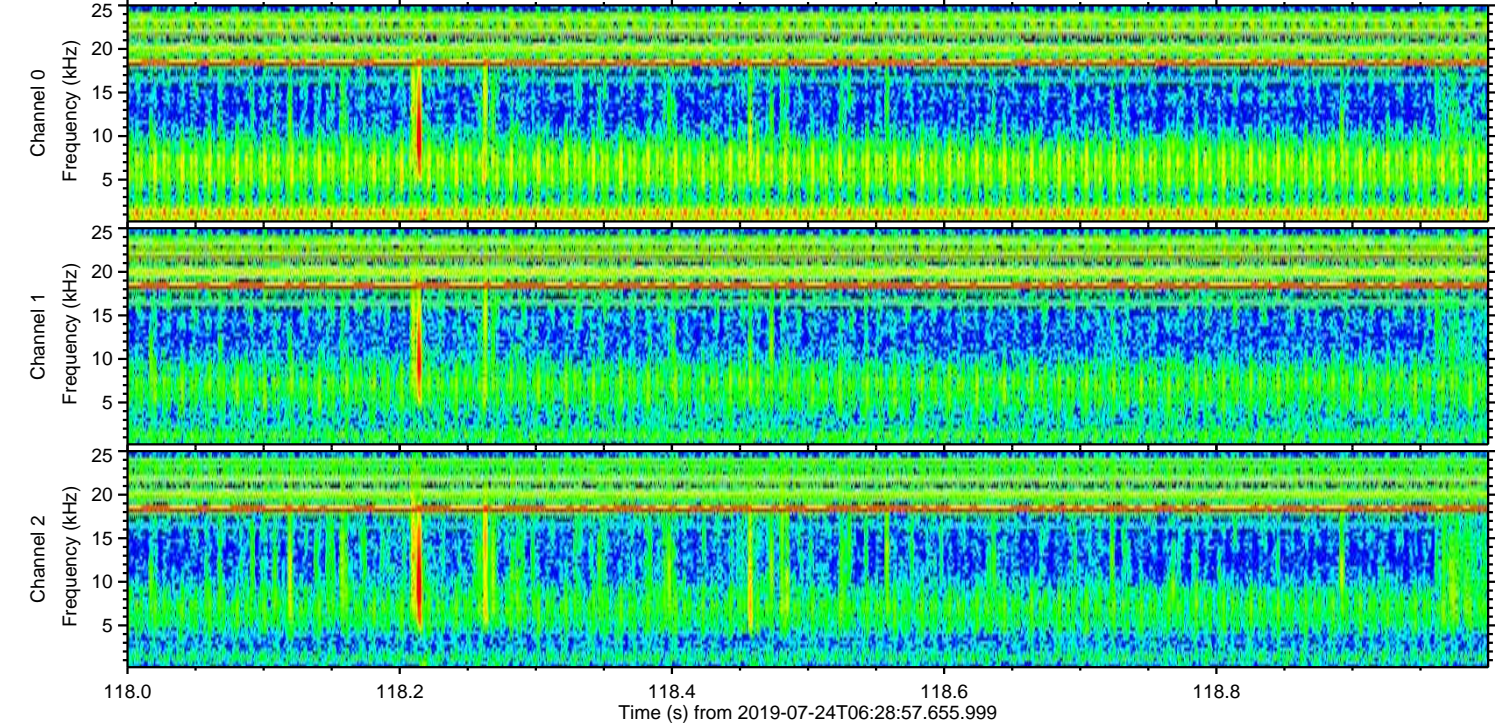
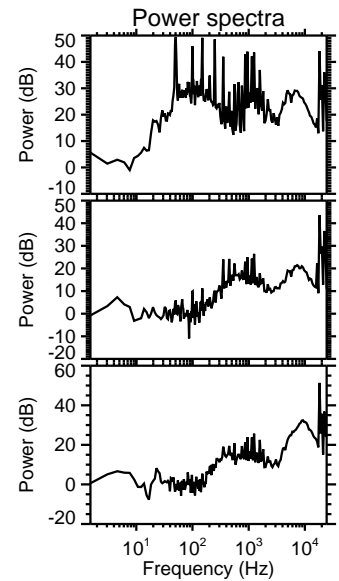
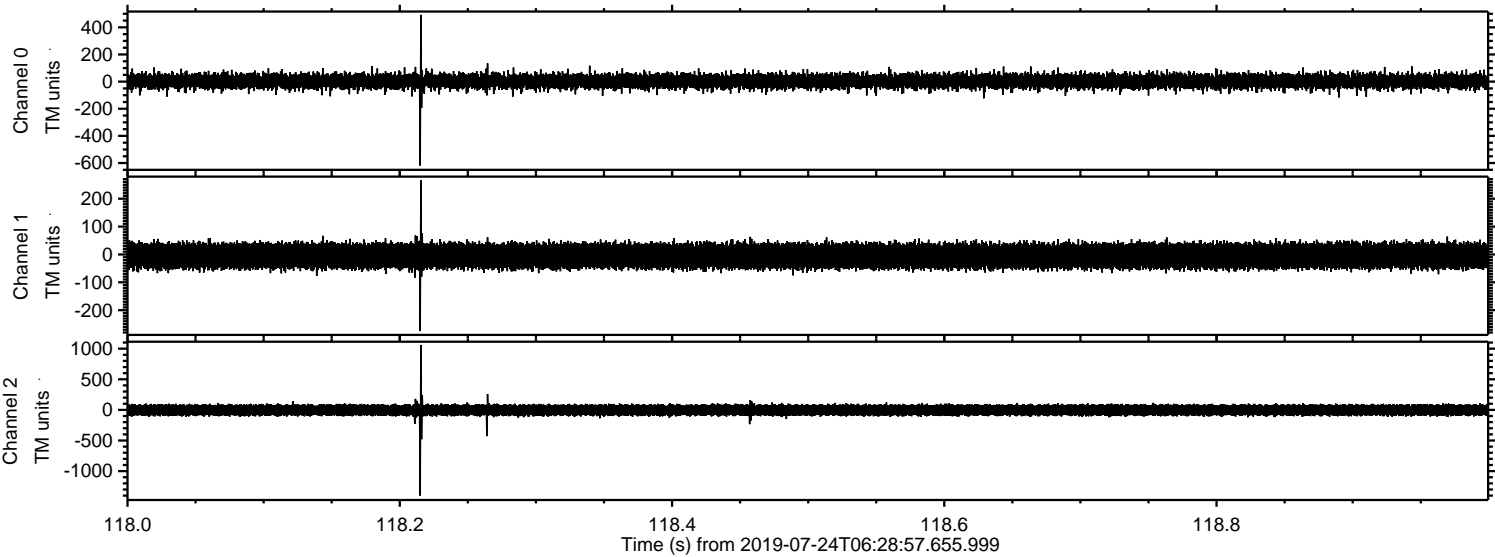



Processed Wed Jul 24 08:36:53 2019 by ELM ver.2012-10-06 from 001\_\_elm20190724\_062856\_\_dat00.bin

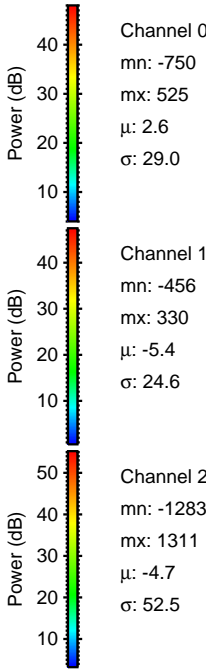
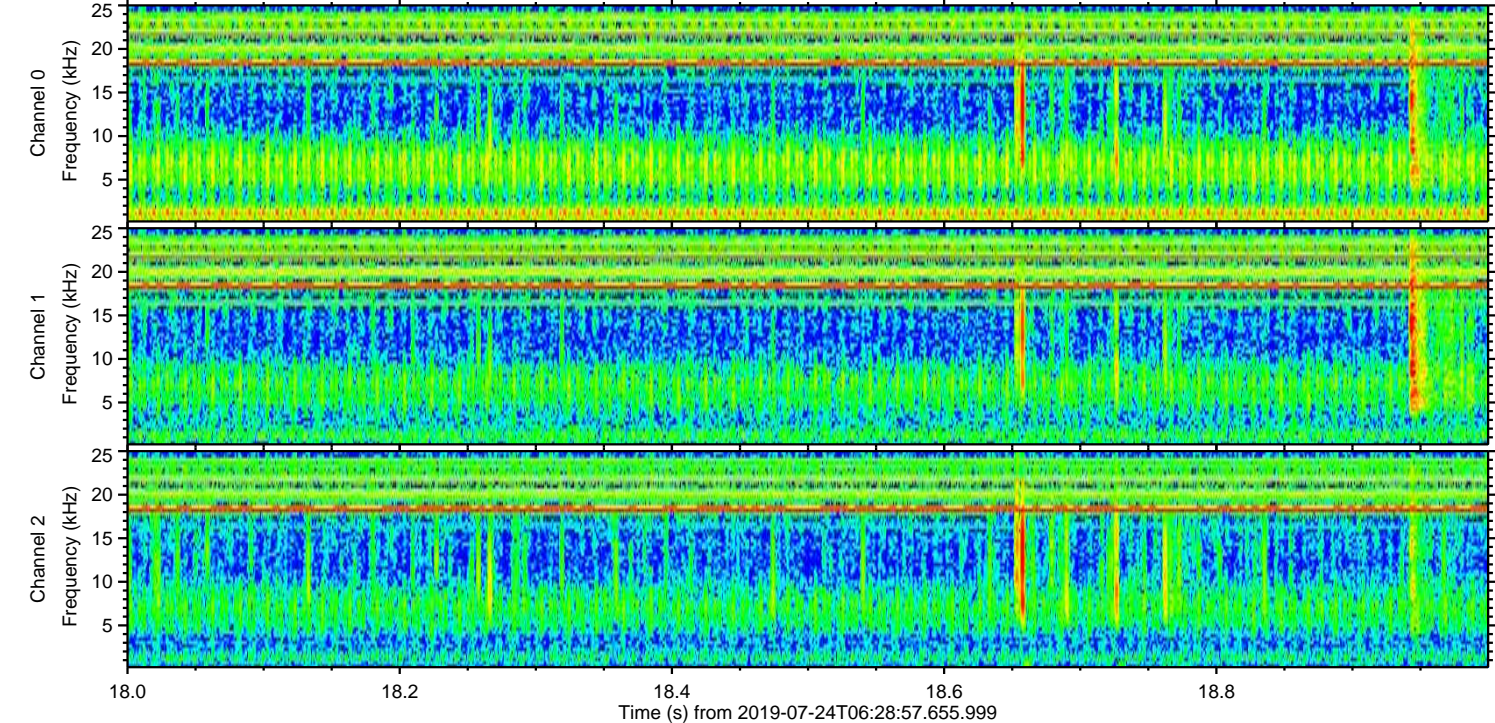
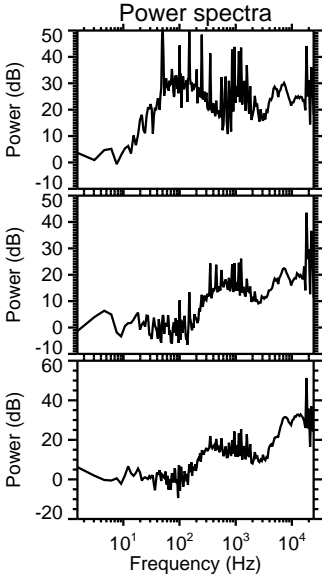
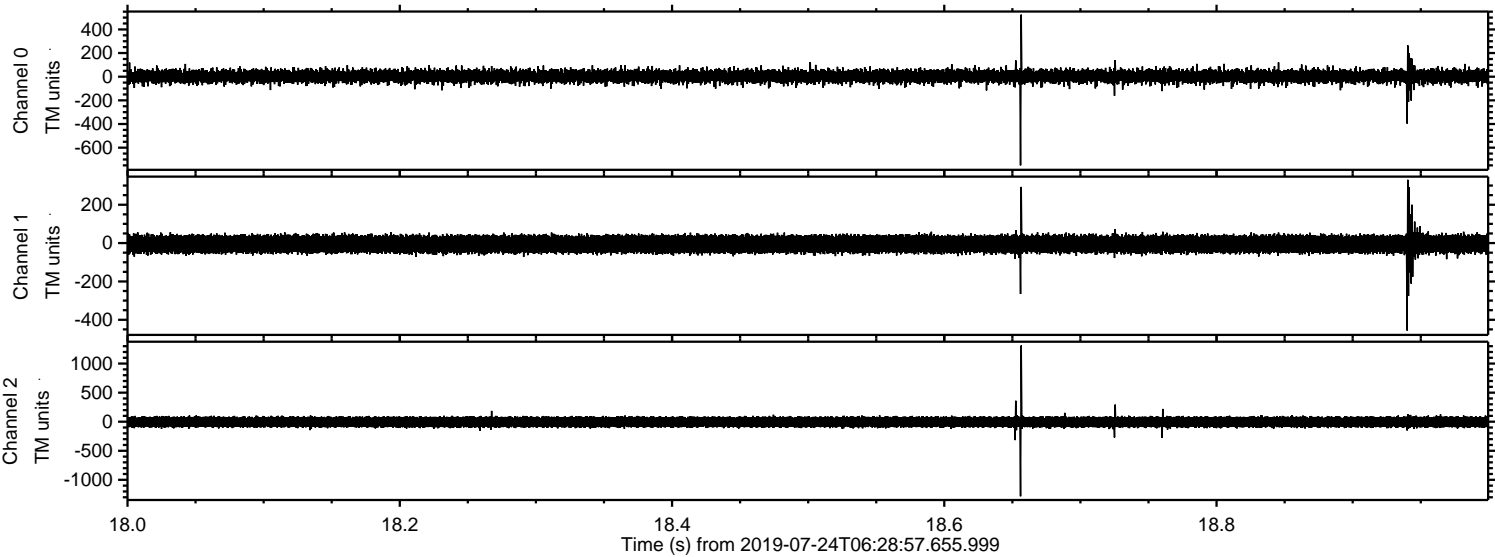



Processed Wed Jul 24 08:36:53 2019 by ELM ver.2012-10-06 from 001\_\_elm20190724\_062856\_\_dat00.bin

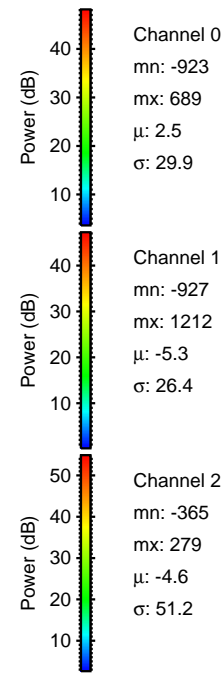
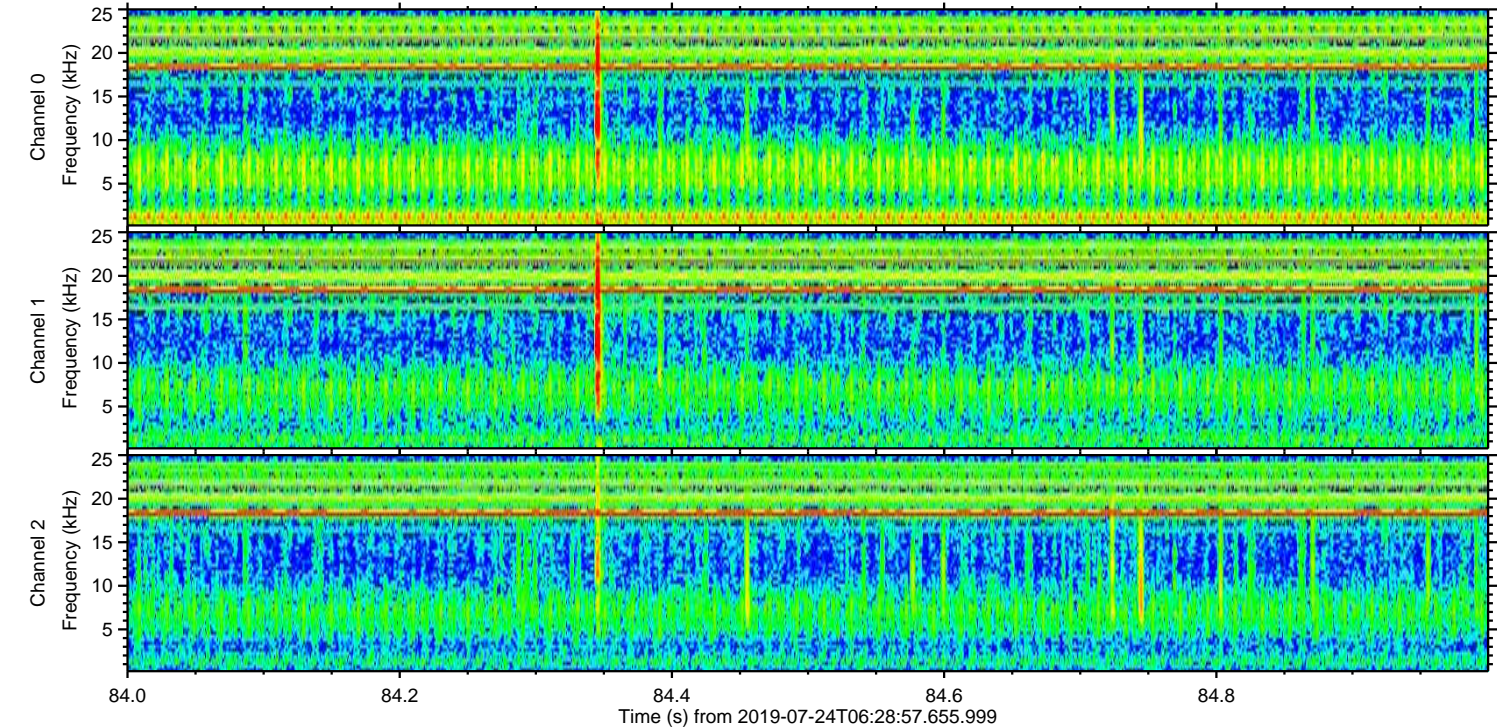
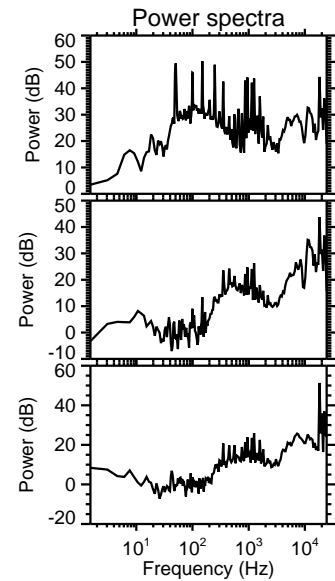
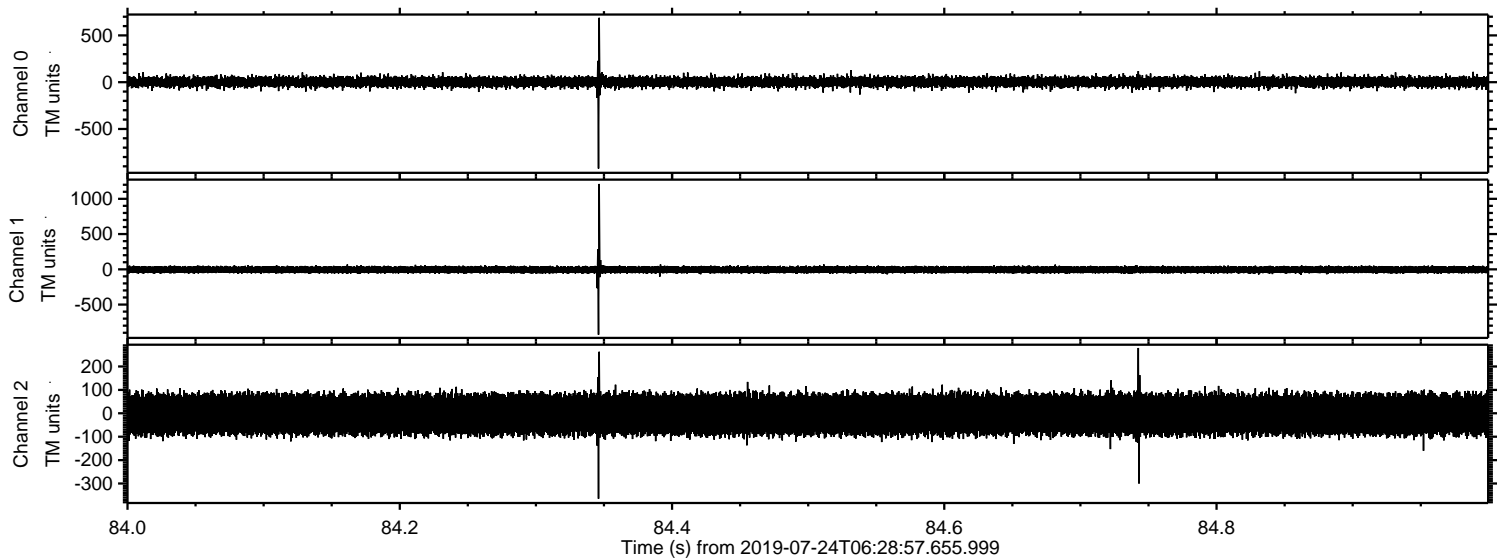



Processed Wed Jul 24 08:36:54 2019 by ELM ver.2012-10-06 from 001\_\_elm20190724\_062856\_\_dat00.bin

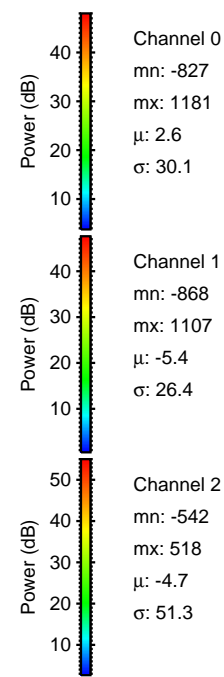
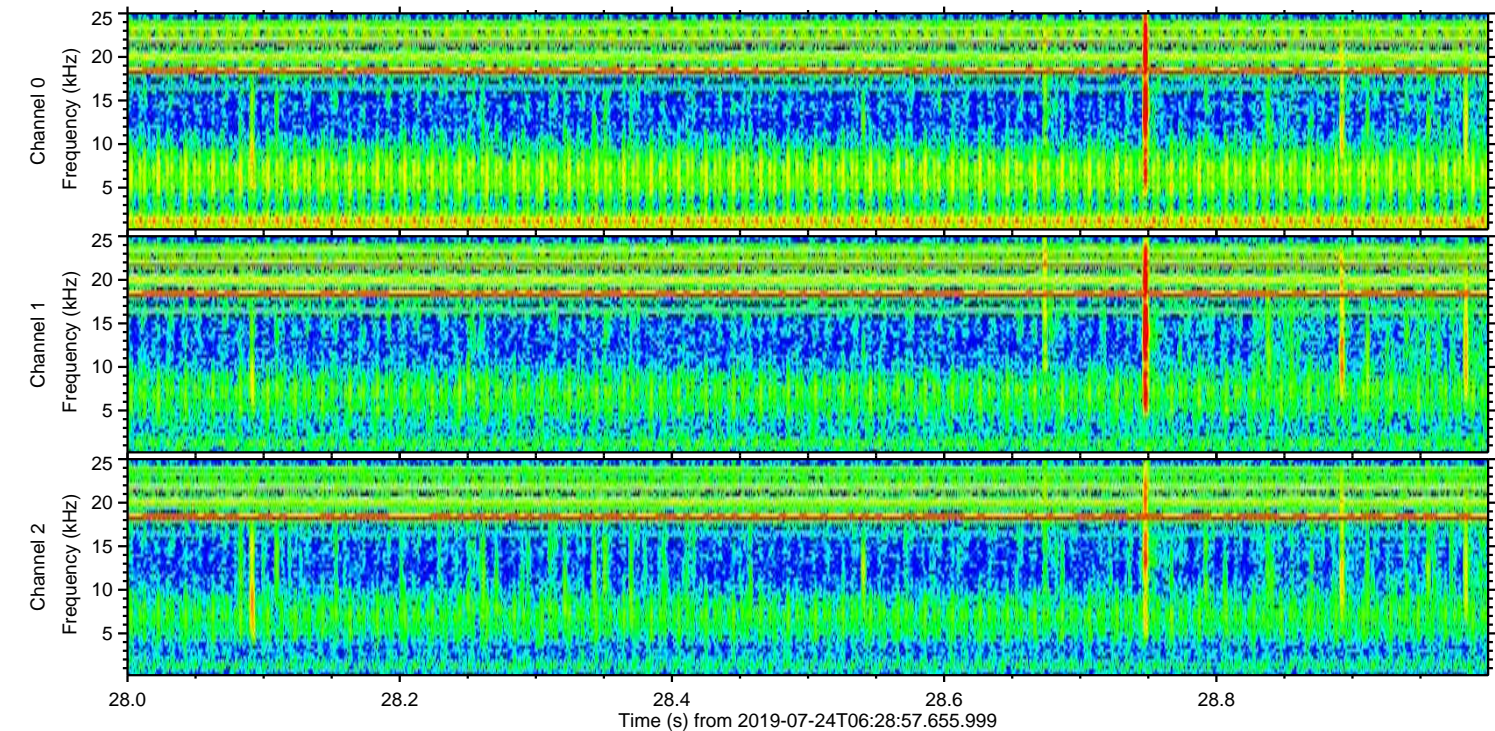
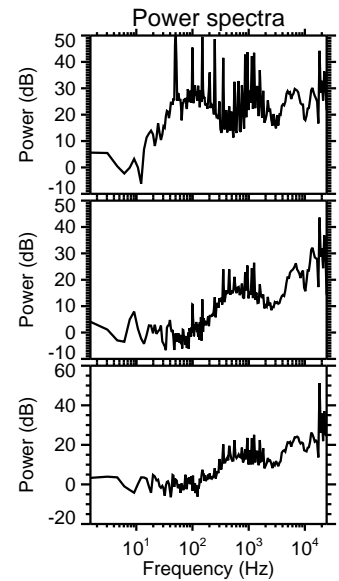
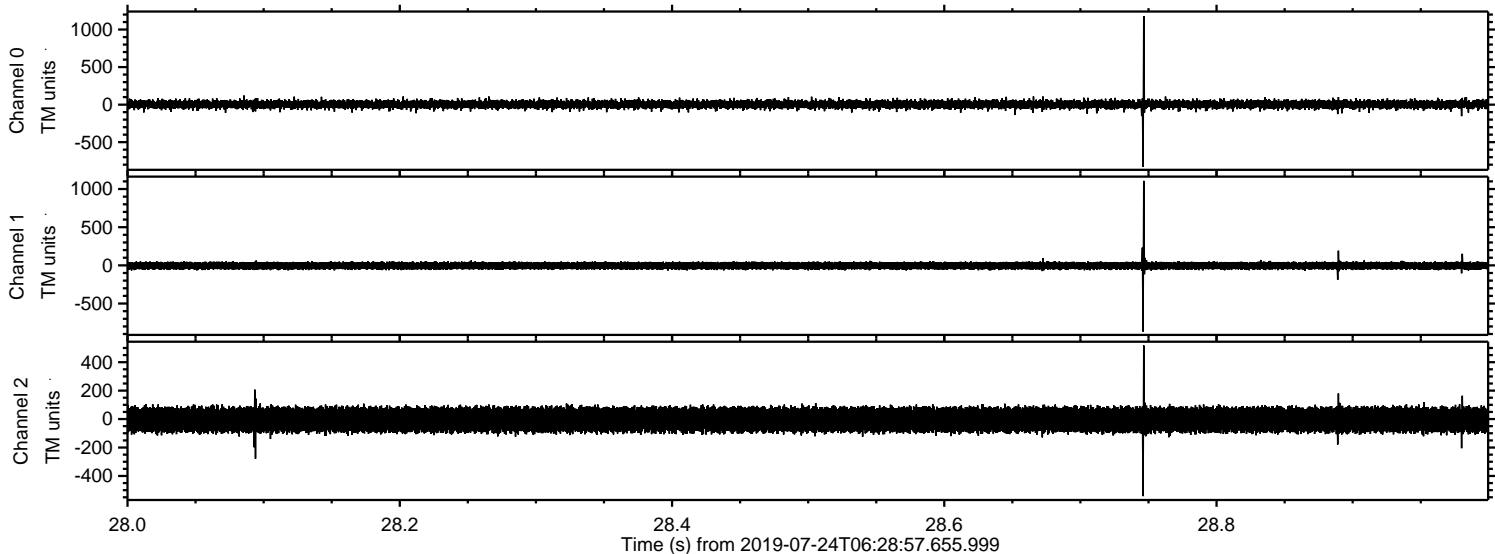



ELMAVAN 3D WAVEFORMS (Measured data sampled at 50 kHz) 51000 packets of 144 samples from 2019-07-24T06:28:57.655.999. Part 128/147

Processed Wed Jul 24 08:36:54 2019 by ELM ver.2012-10-06 from 001\_\_elm20190724\_062856\_\_dat00.bin

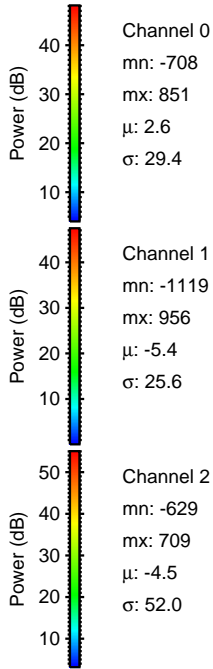
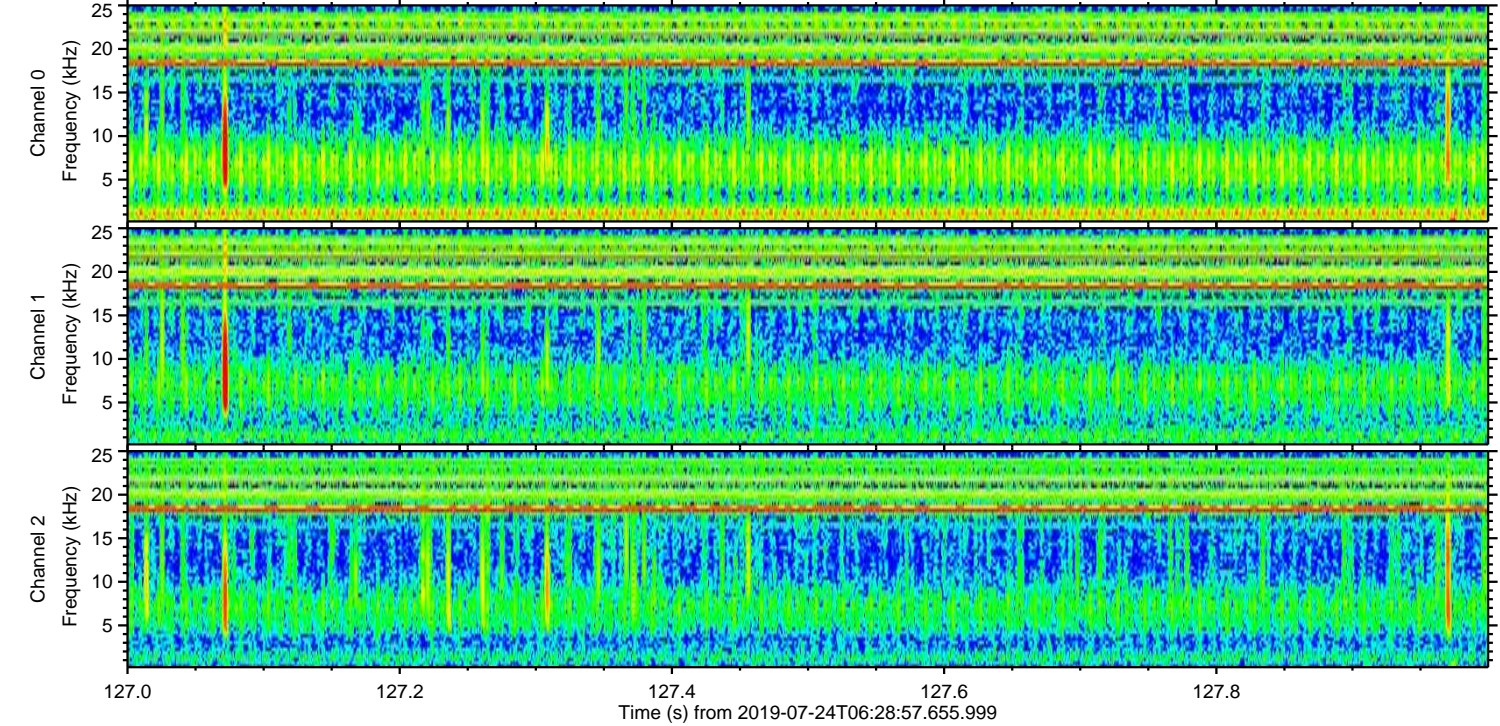
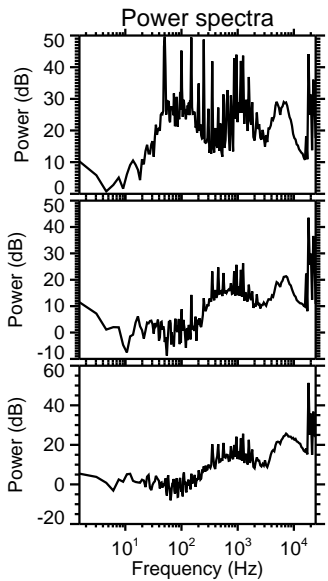
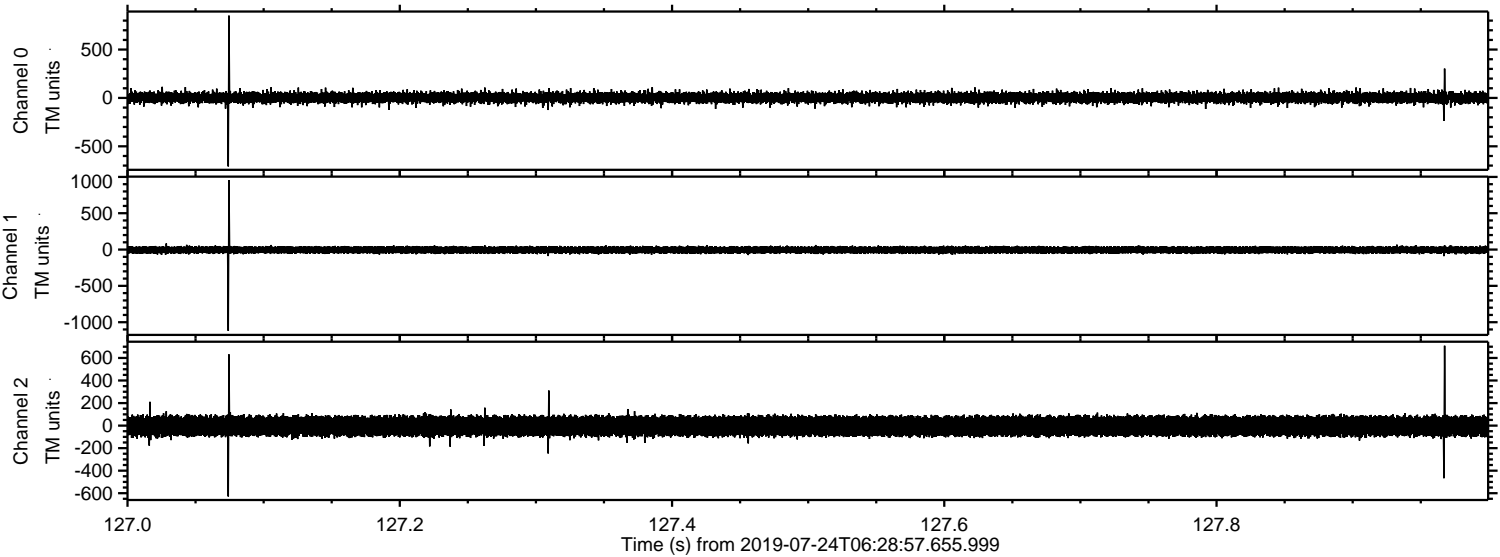

Channel 0  
mn: -708  
mx: 851  
 $\mu$ : 2.6  
 $\sigma$ : 29.4

Channel 1  
mn: -1119  
mx: 956  
 $\mu$ : -5.4  
 $\sigma$ : 25.6

Channel 2  
mn: -629  
mx: 709  
 $\mu$ : -4.5  
 $\sigma$ : 52.0



Processed Wed Jul 24 08:36:55 2019 by ELM ver.2012-10-06 from 001\_\_elm20190724\_062856\_\_dat00.bin

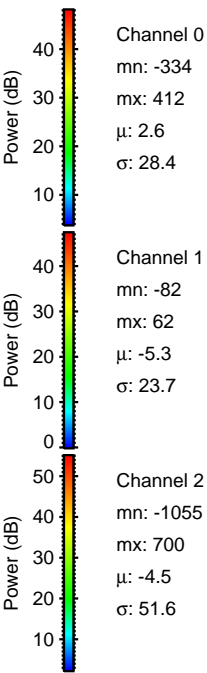
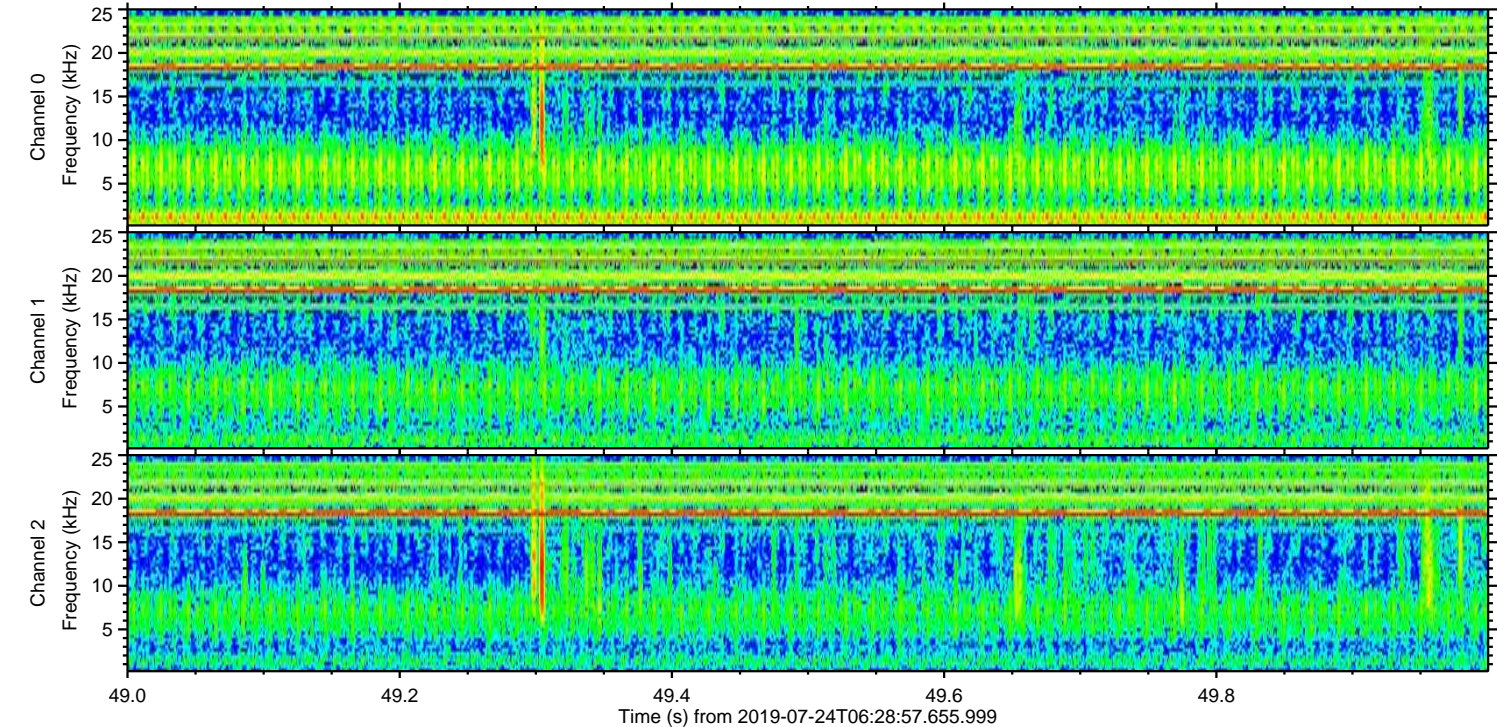
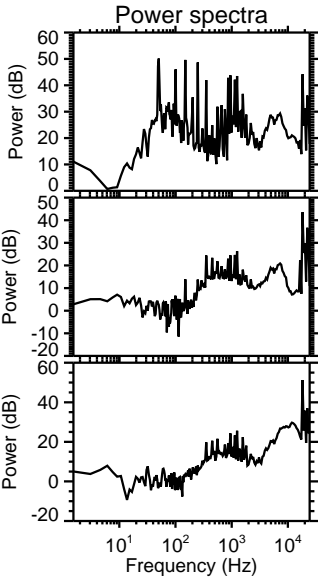
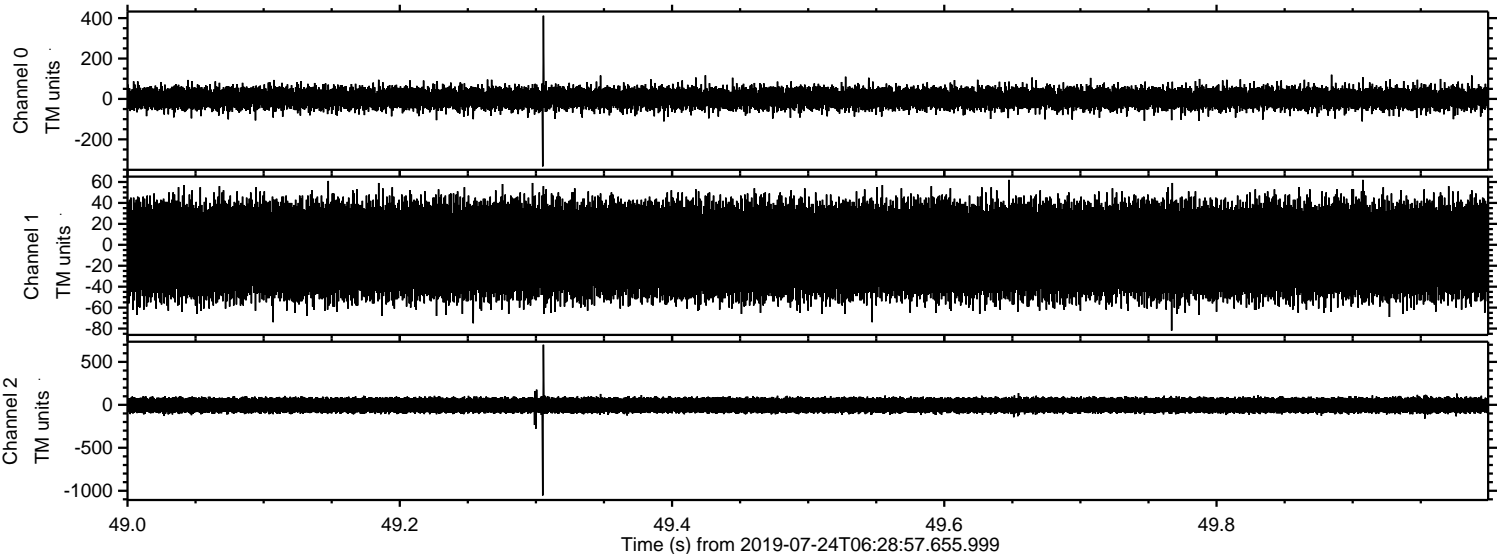



ELMAVAN 3D WAVEFORMS (Measured data sampled at 50 kHz) 51000 packets of 144 samples from 2019-07-24T06:28:57.655.999. Part 146/147

