

ELMAVAN 3D WAVEFORMS (Measured data sampled at 50 kHz) 51000 packets of 144 samples from 2019-07-24T06:03:56.608.000.

Processed Wed Jul 24 08:11:45 2019 by ELM ver.2012-10-06 from 001__elm20190724_060355__dat00.bin

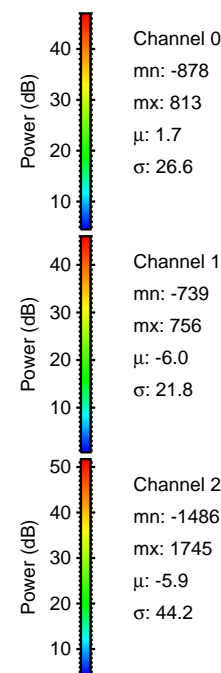

Processed Wed Jul 24 08:11:52 2019 by ELM ver.2012-10-06 from 001__elm20190724_060355__dat00.bin

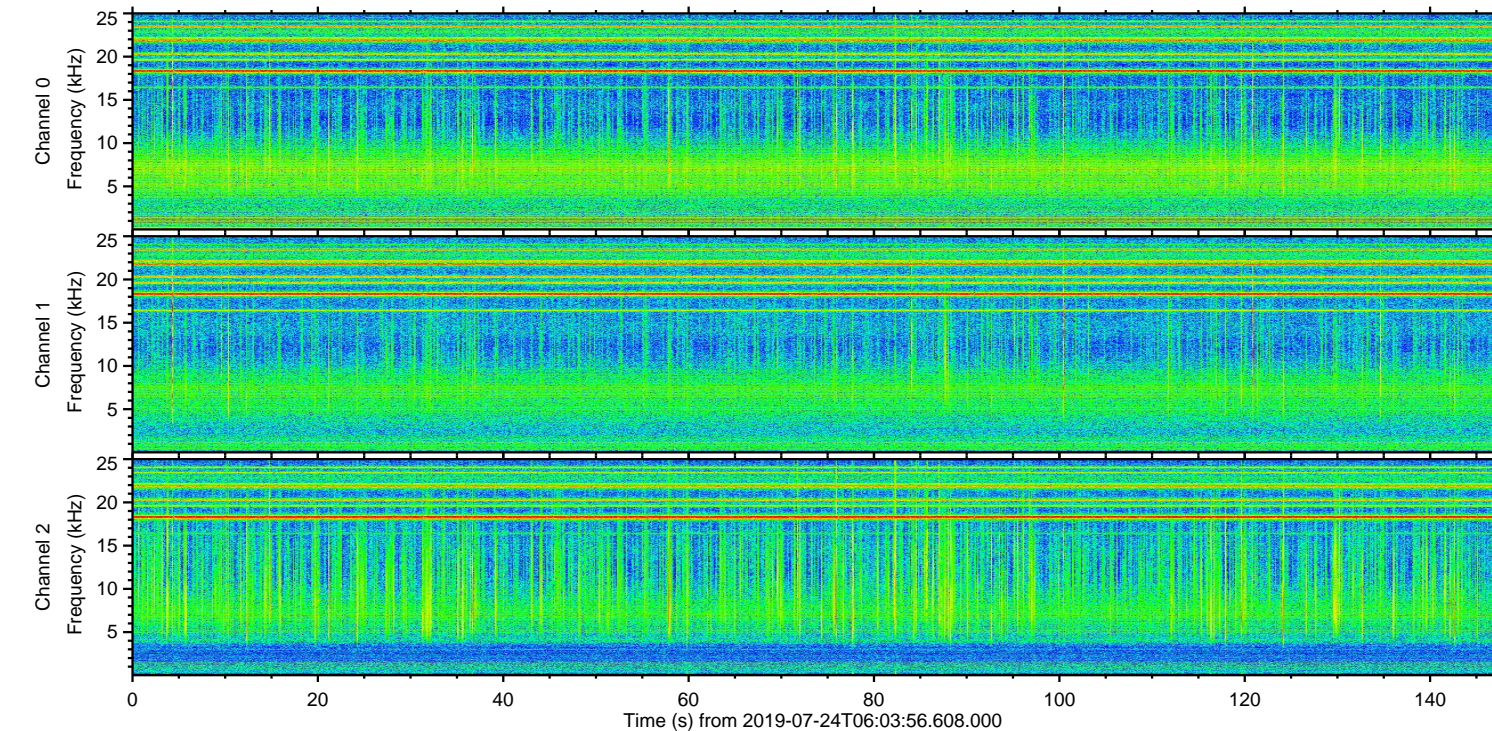
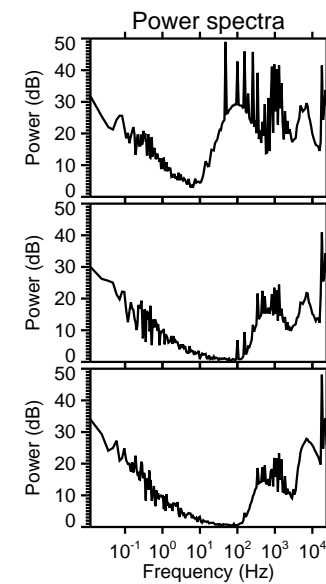
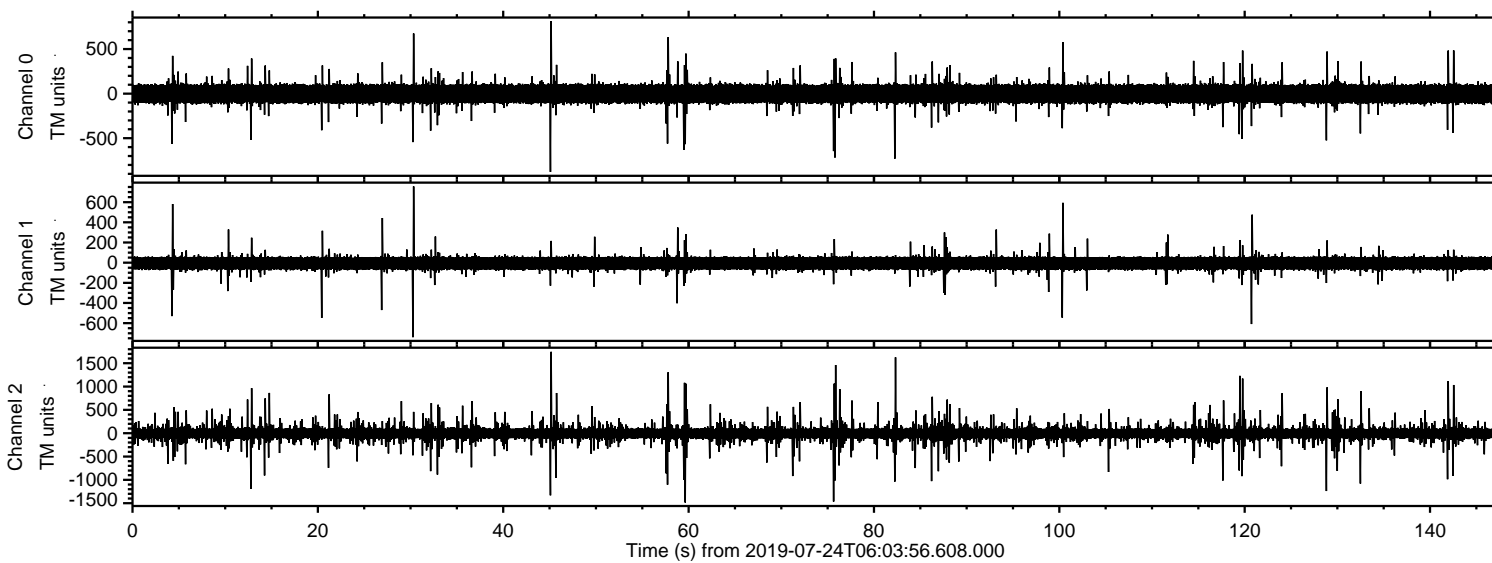
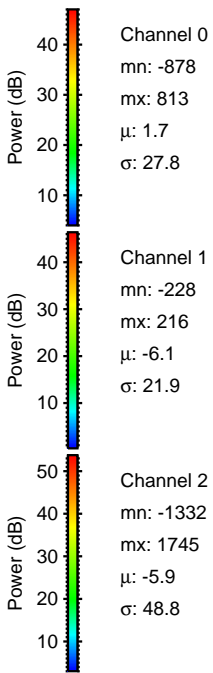
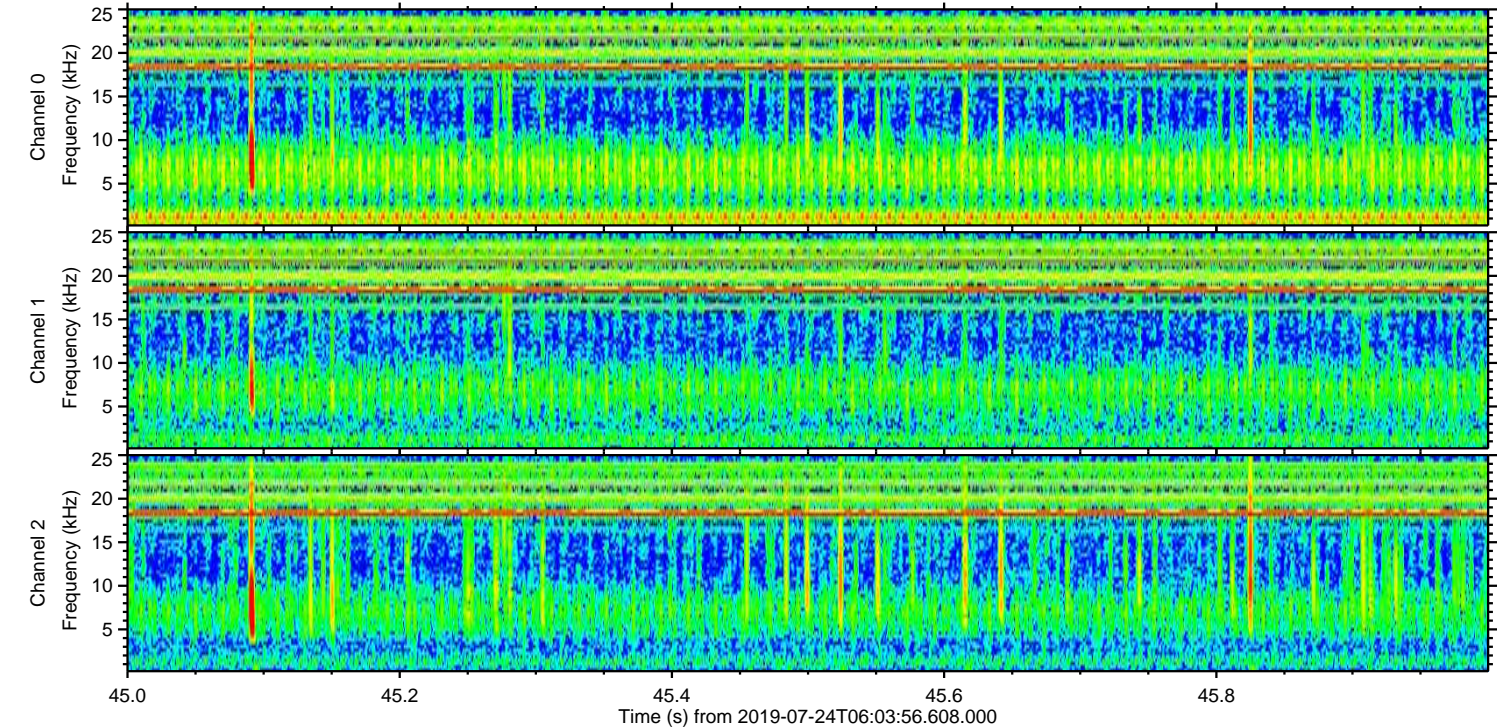
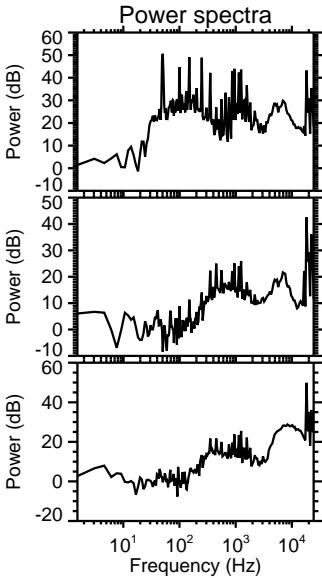
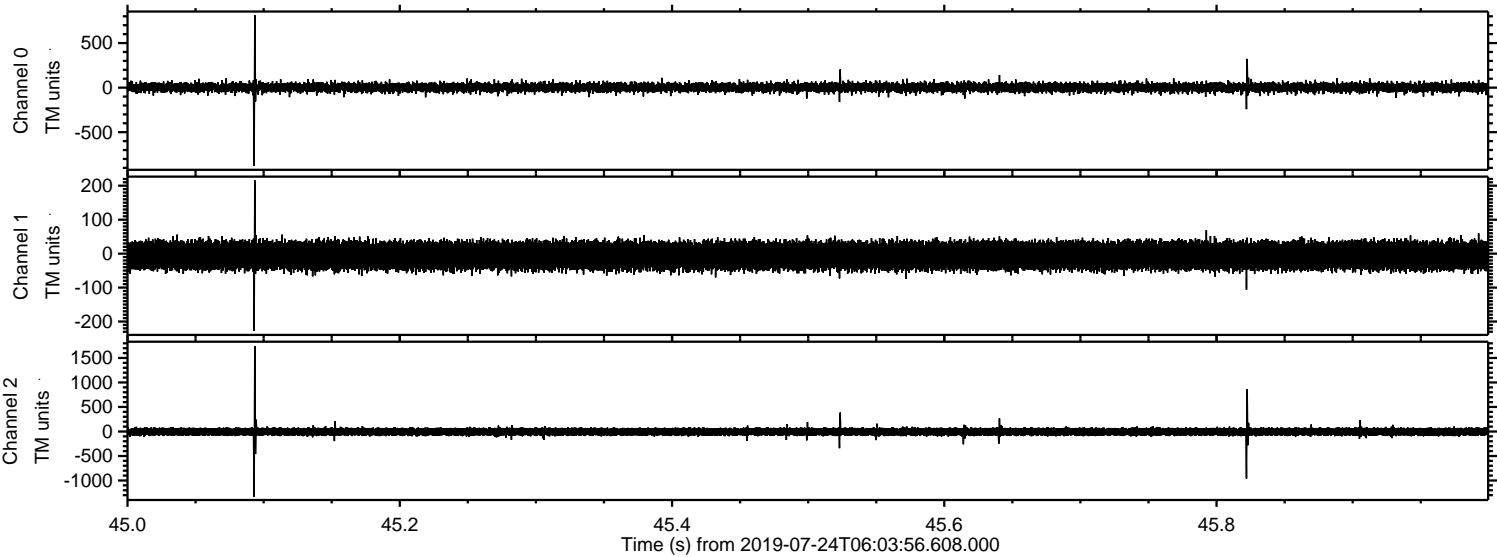

Processed Wed Jul 24 08:11:53 2019 by ELM ver.2012-10-06 from 001__elm20190724_060355__dat00.bin

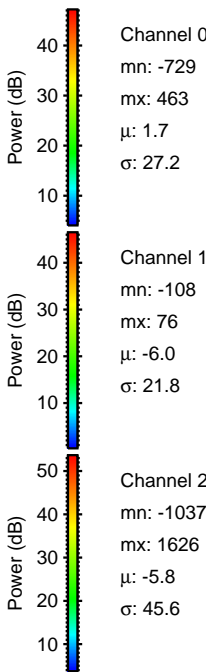
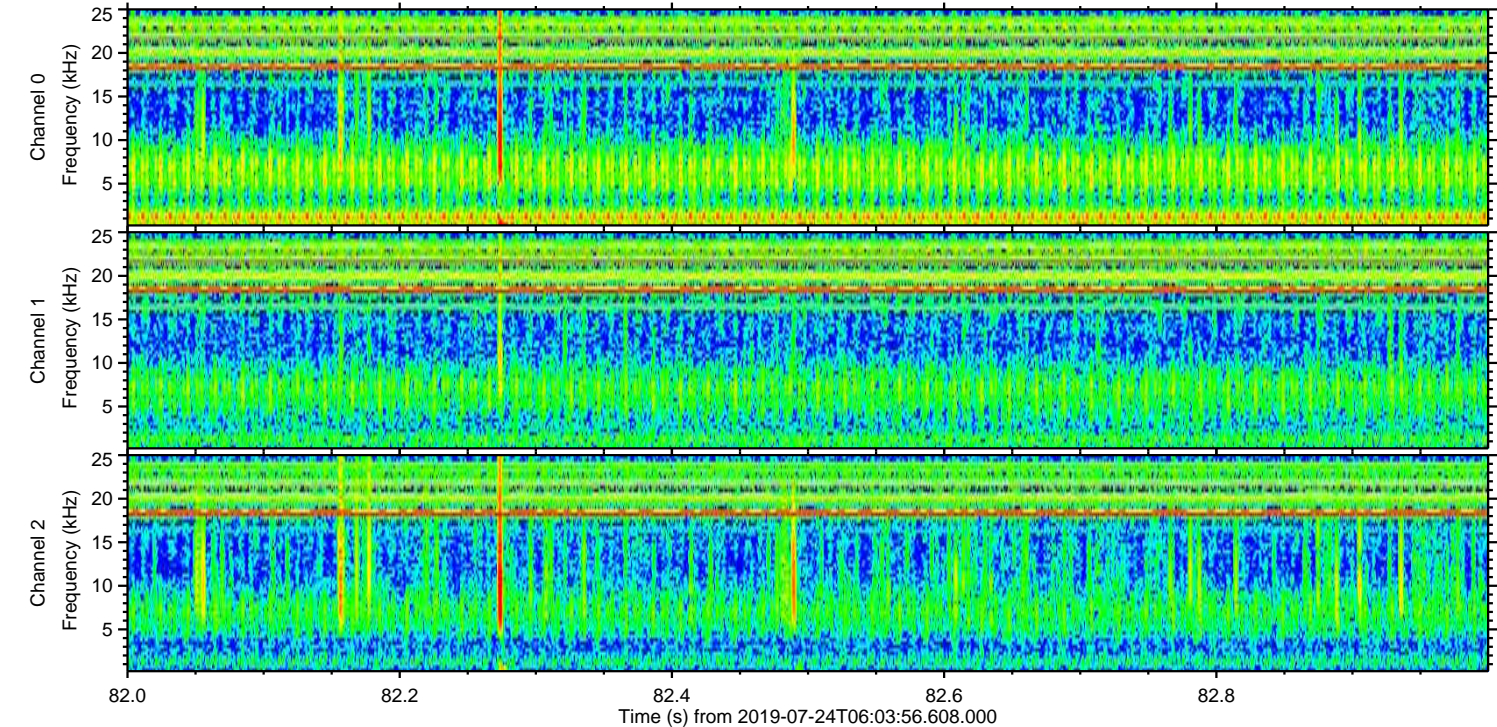
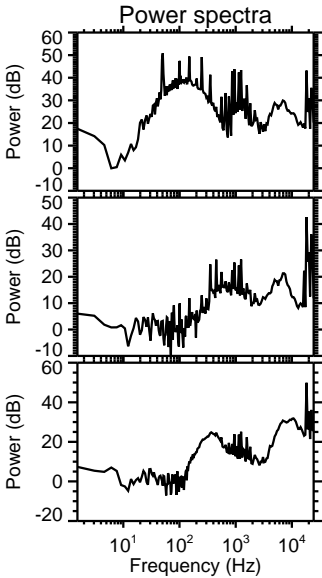
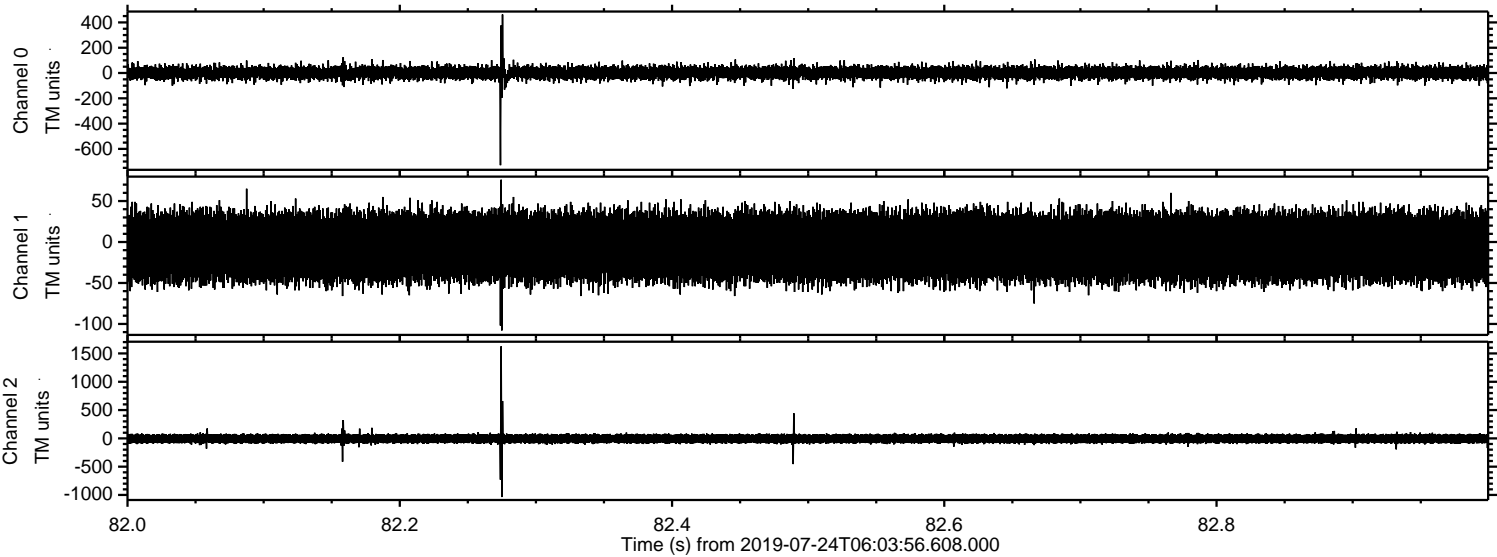

Processed Wed Jul 24 08:11:54 2019 by ELM ver.2012-10-06 from 001__elm20190724_060355__dat00.bin

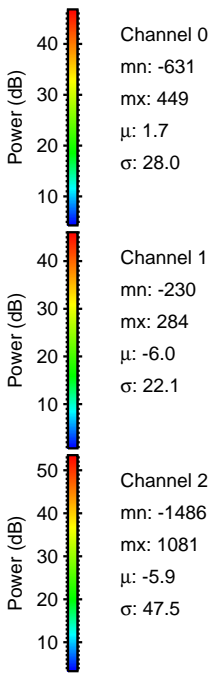
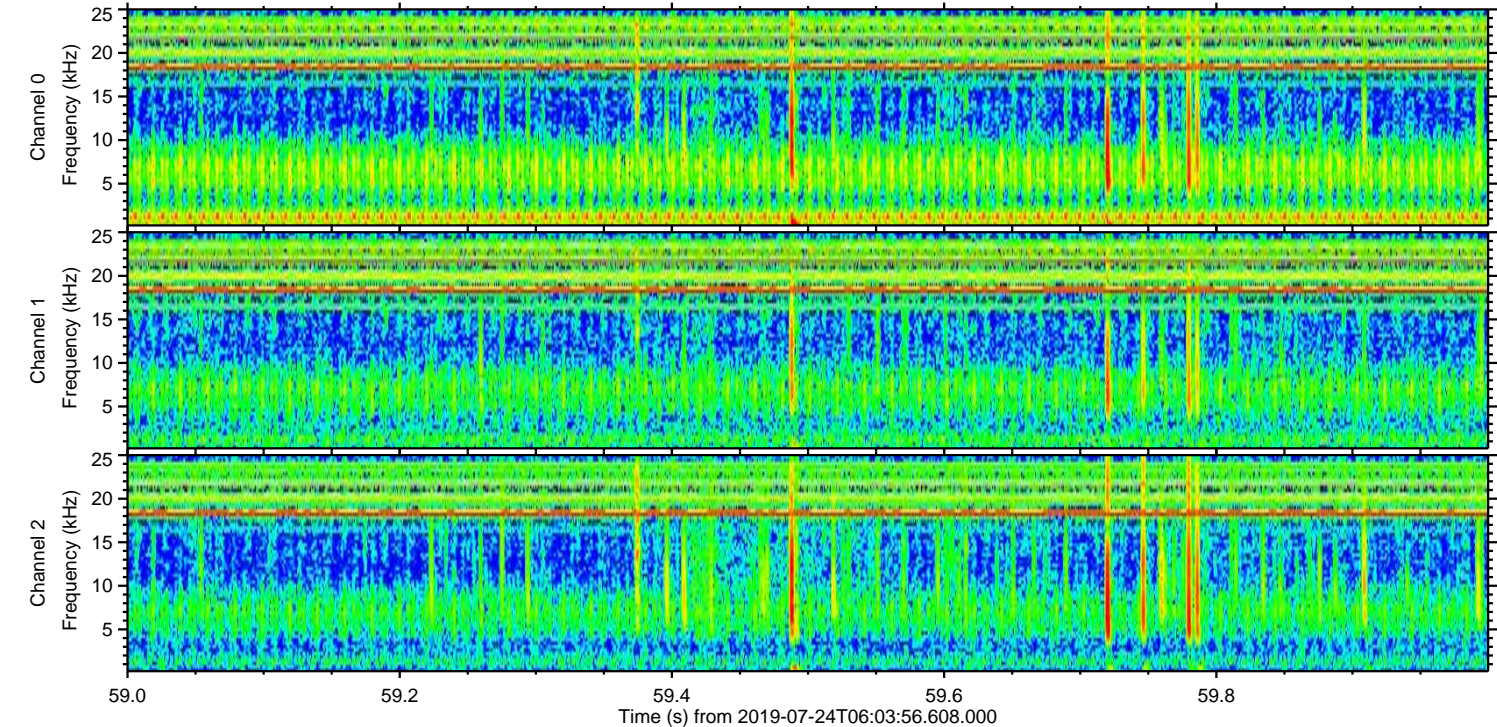
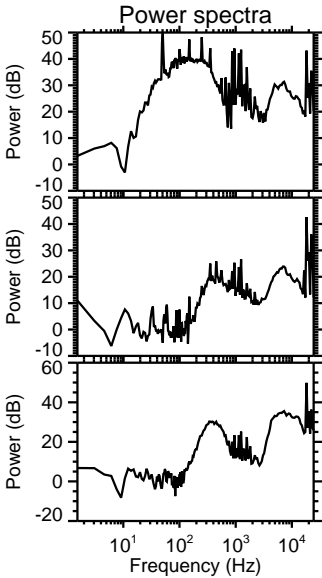
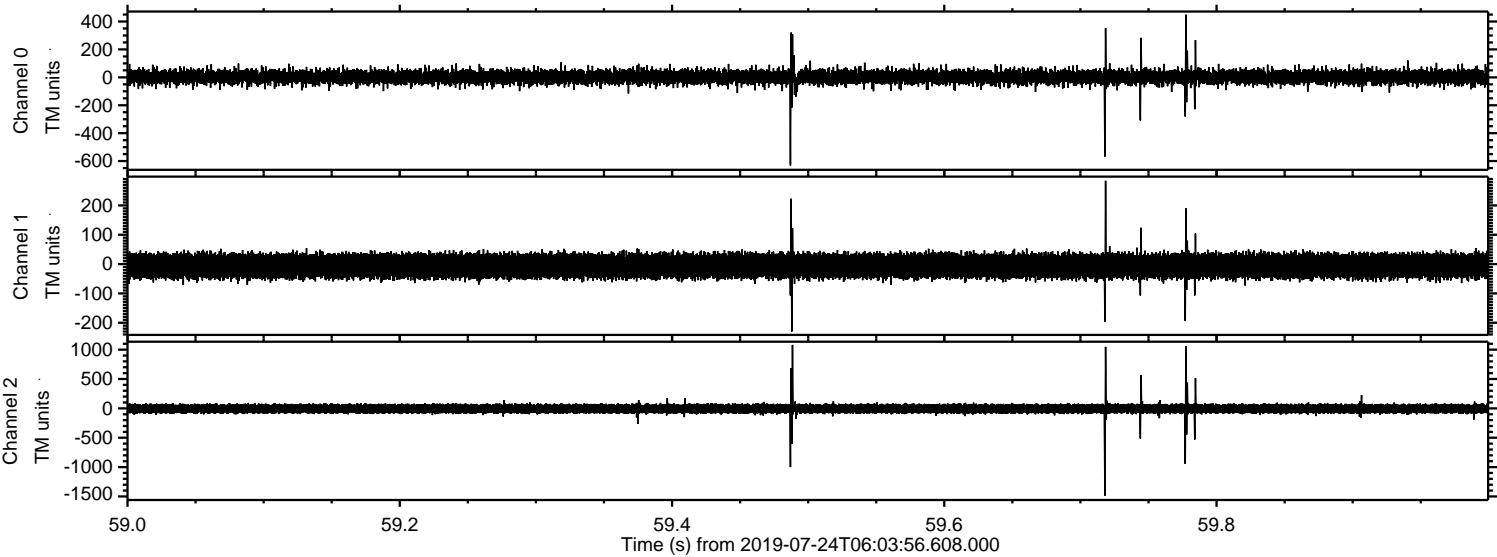

Processed Wed Jul 24 08:11:55 2019 by ELM ver.2012-10-06 from 001__elm20190724_060355__dat00.bin

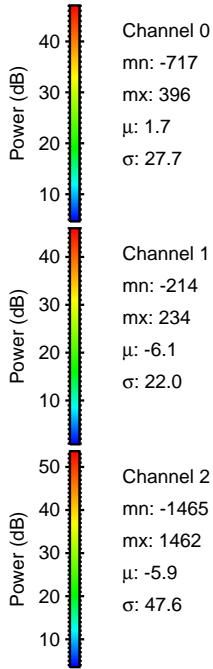
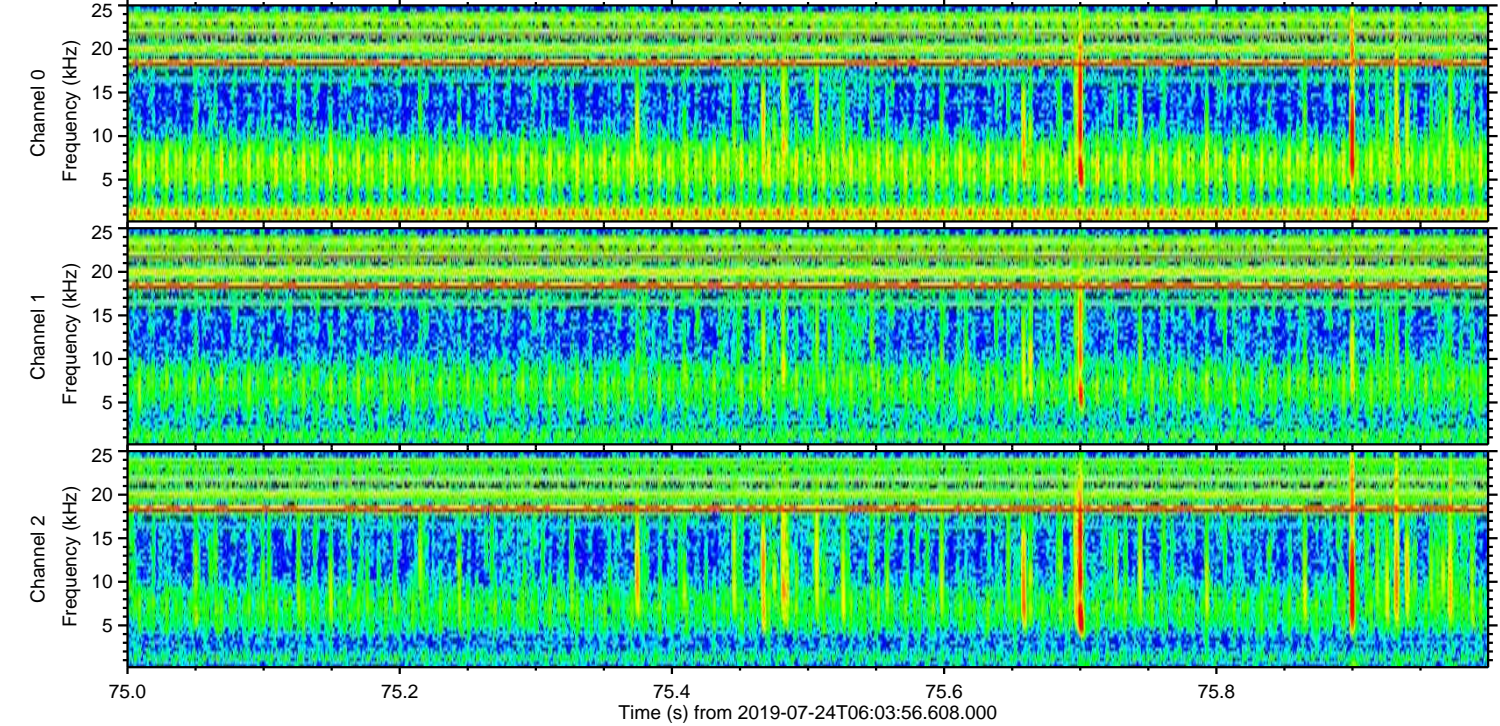
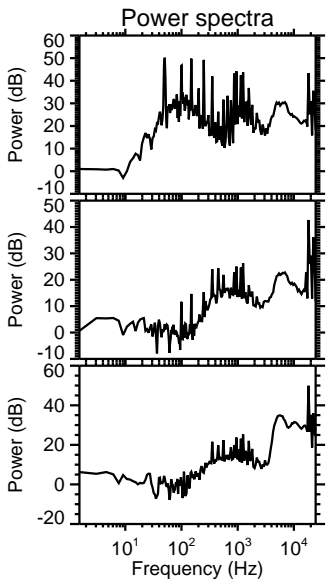
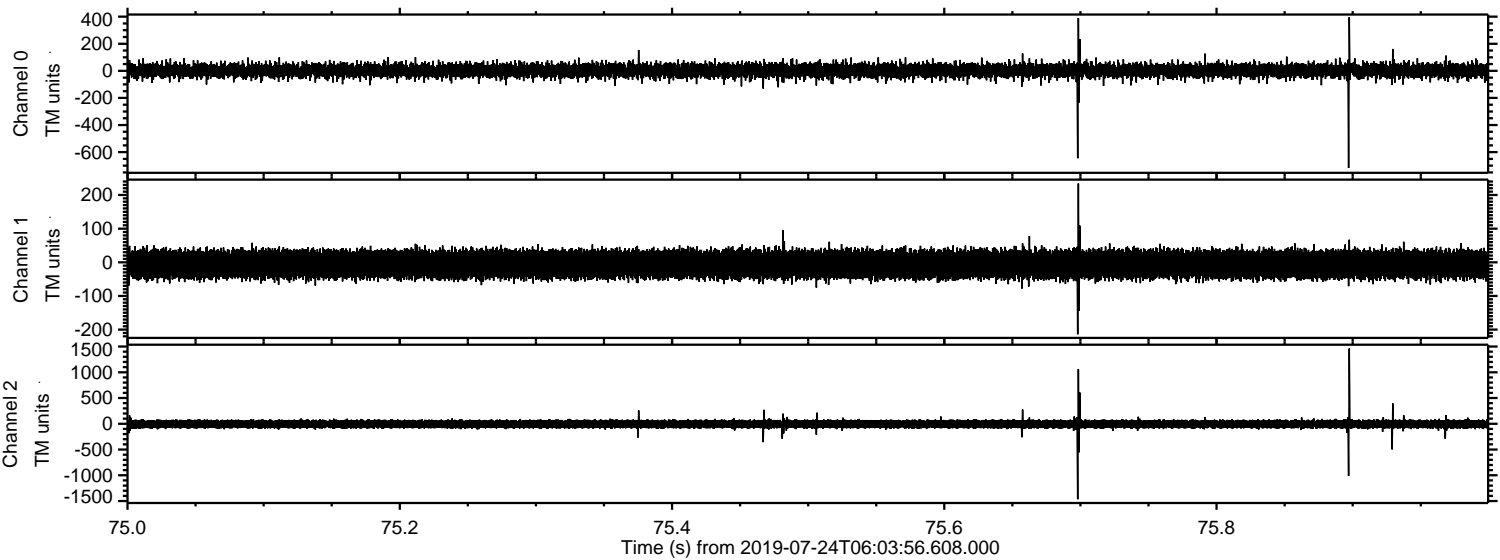

Channel 0
mn: -717
mx: 396
 μ : 1.7
 σ : 27.7

Channel 1
mn: -214
mx: 234
 μ : -6.1
 σ : 22.0

Channel 2
mn: -1465
mx: 1462
 μ : -5.9
 σ : 47.6

Processed Wed Jul 24 08:11:56 2019 by ELM ver.2012-10-06 from 001__elm20190724_060355__dat00.bin

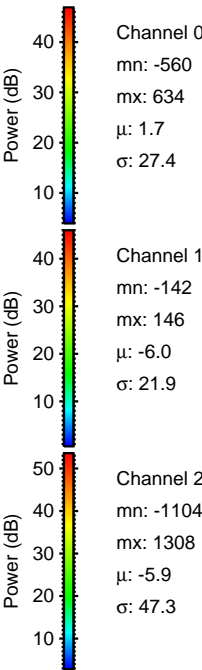
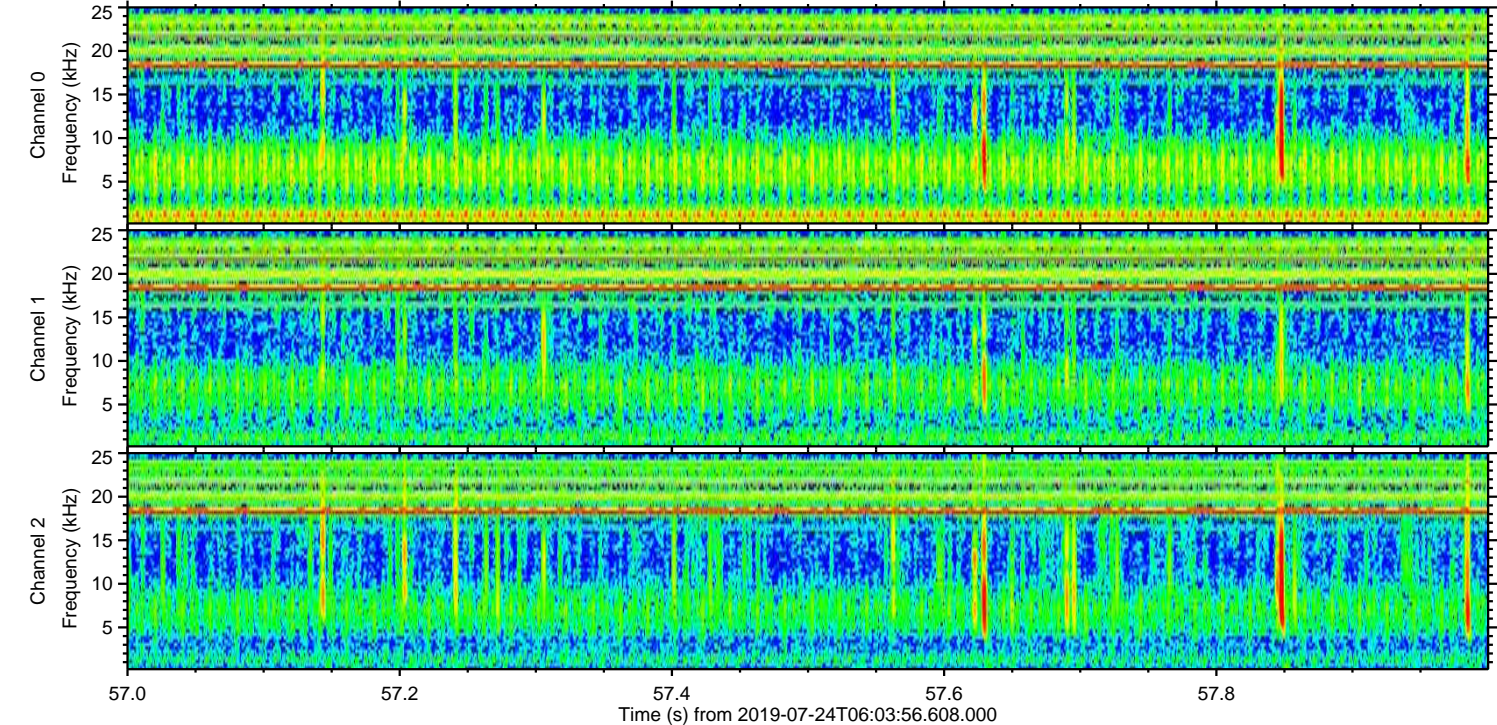
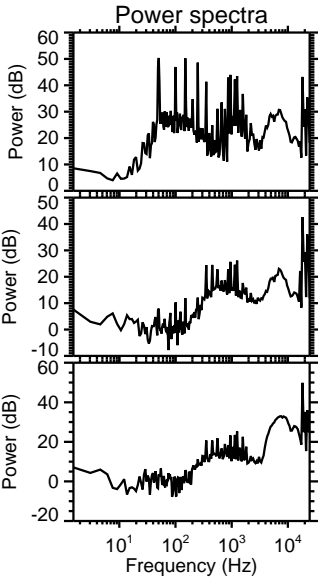
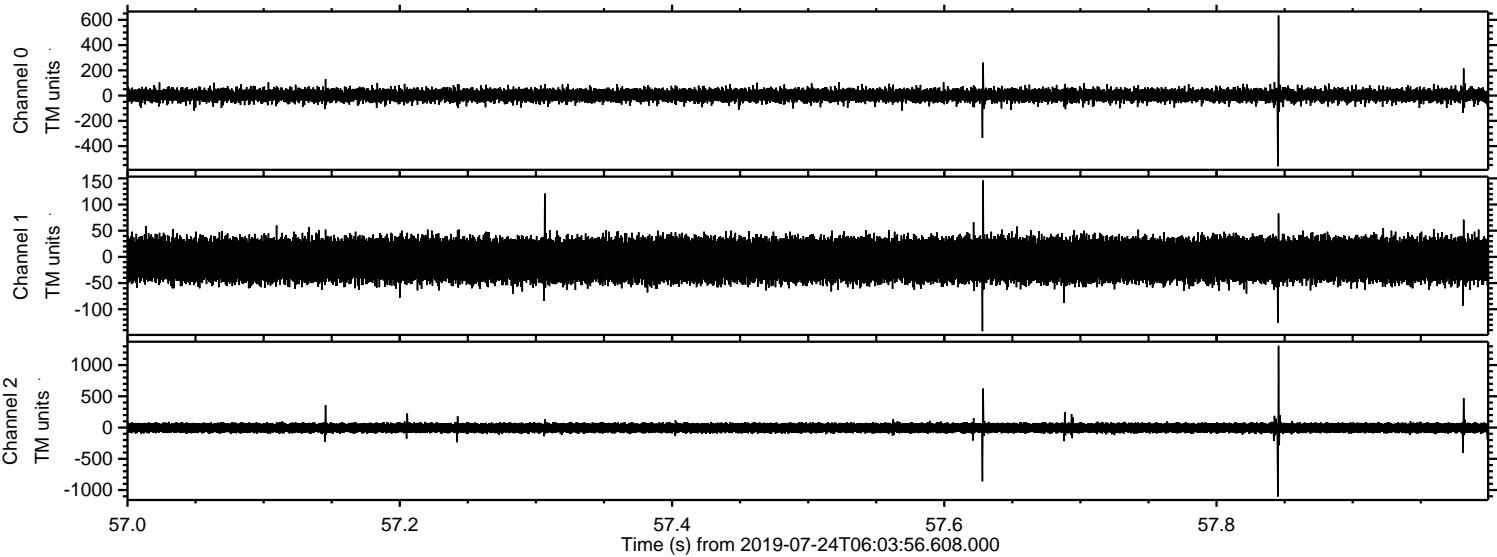

ELMAVAN 3D WAVEFORMS (Measured data sampled at 50 kHz) 51000 packets of 144 samples from 2019-07-24T06:03:56.608.000. Part 129/147

Processed Wed Jul 24 08:11:57 2019 by ELM ver.2012-10-06 from 001__elm20190724_060355__dat00.bin

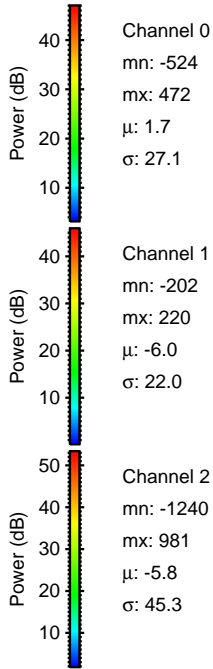
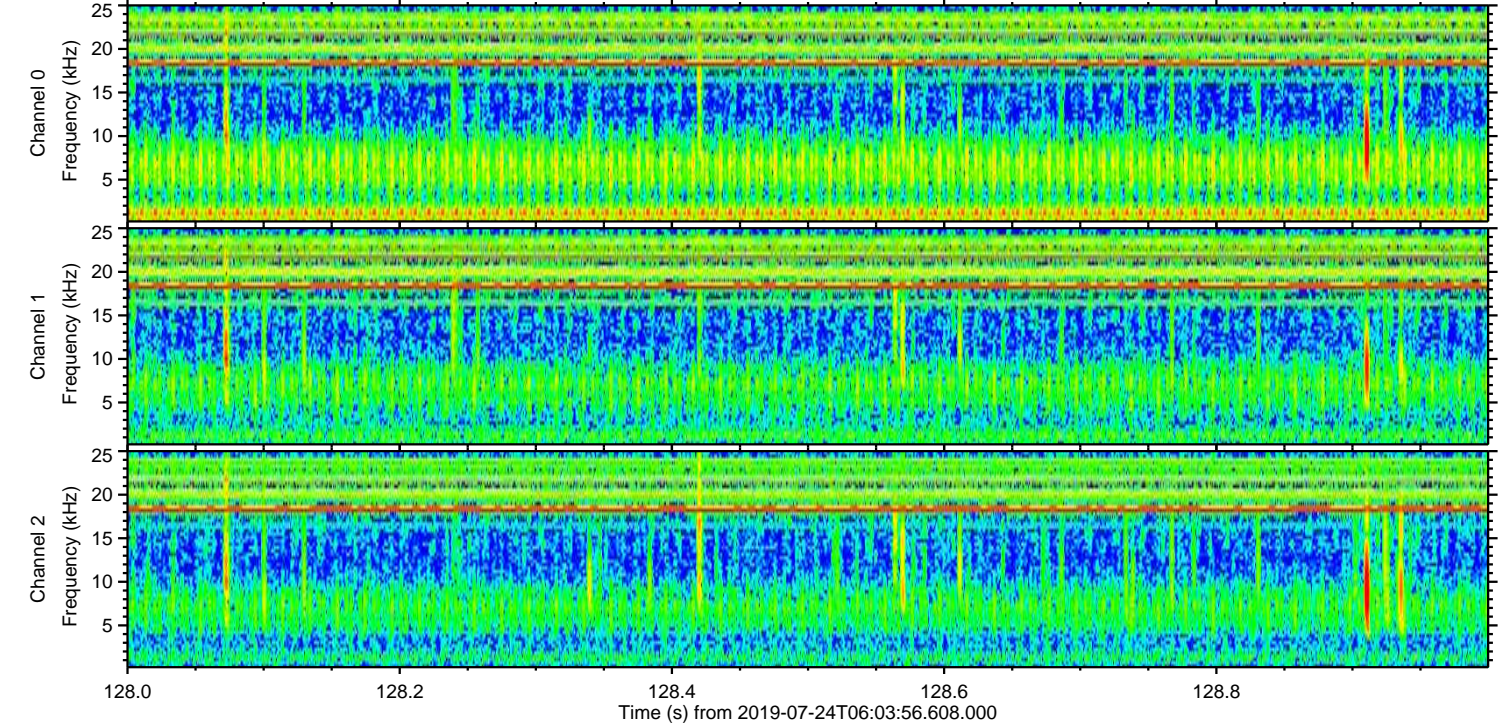
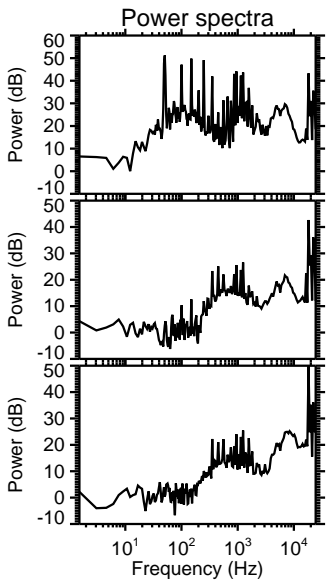
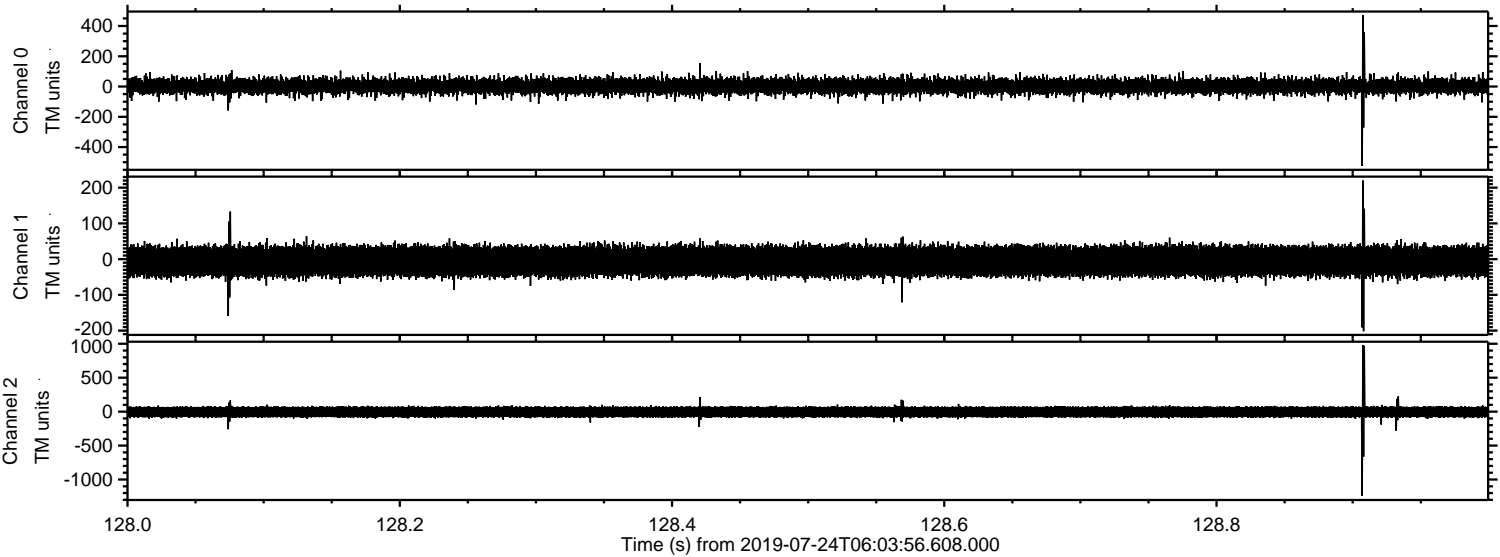

ELMAVAN 3D WAVEFORMS (Measured data sampled at 50 kHz) 51000 packets of 144 samples from 2019-07-24T06:03:56.608.000. Part 120/147

Processed Wed Jul 24 08:11:58 2019 by ELM ver.2012-10-06 from 001__elm20190724_060355__dat00.bin

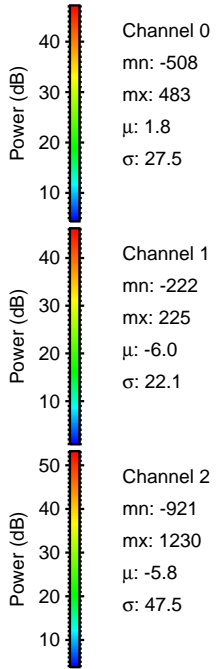
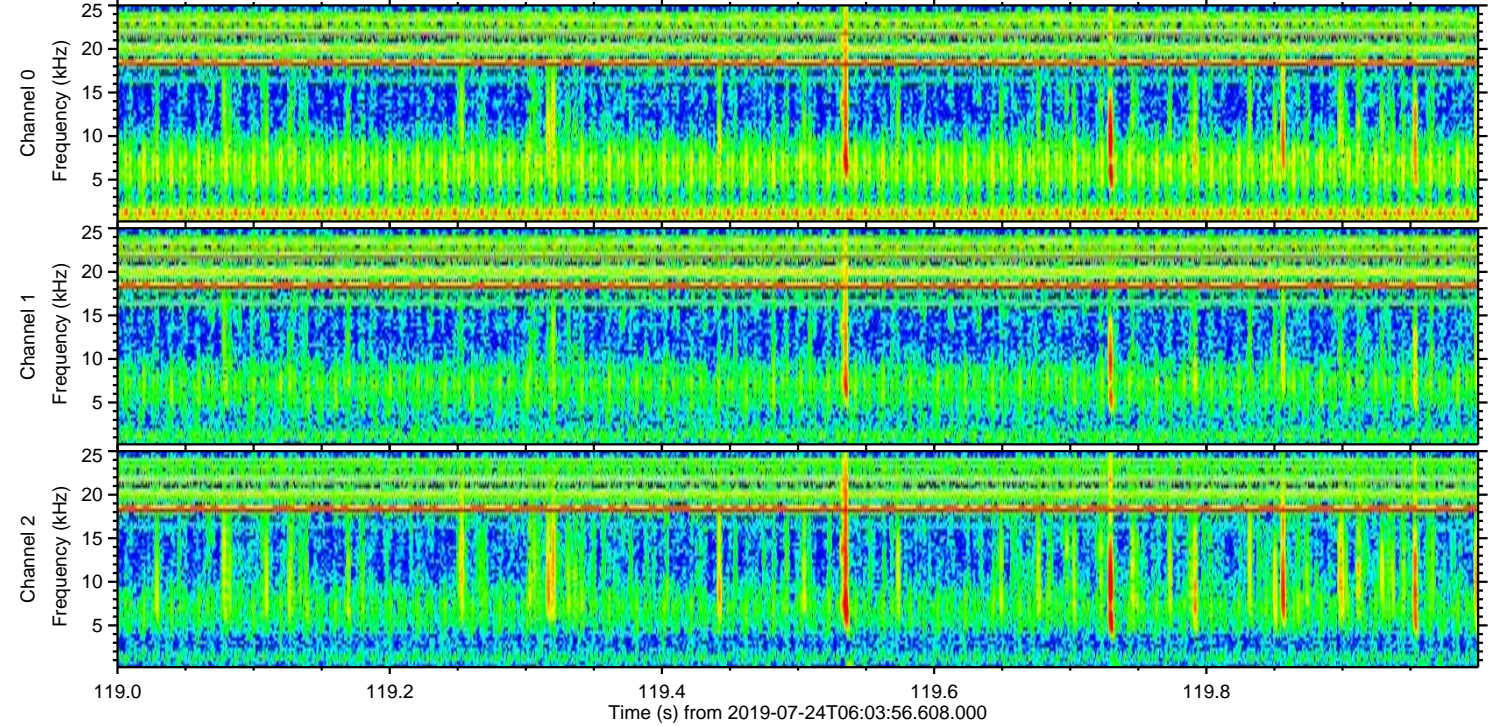
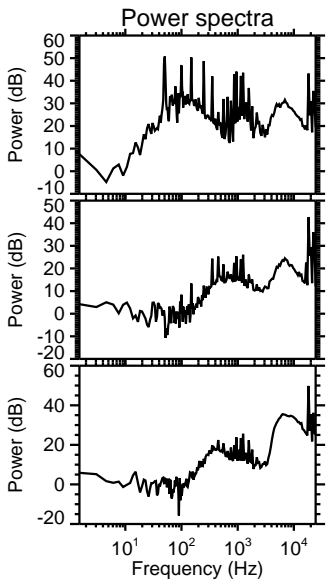
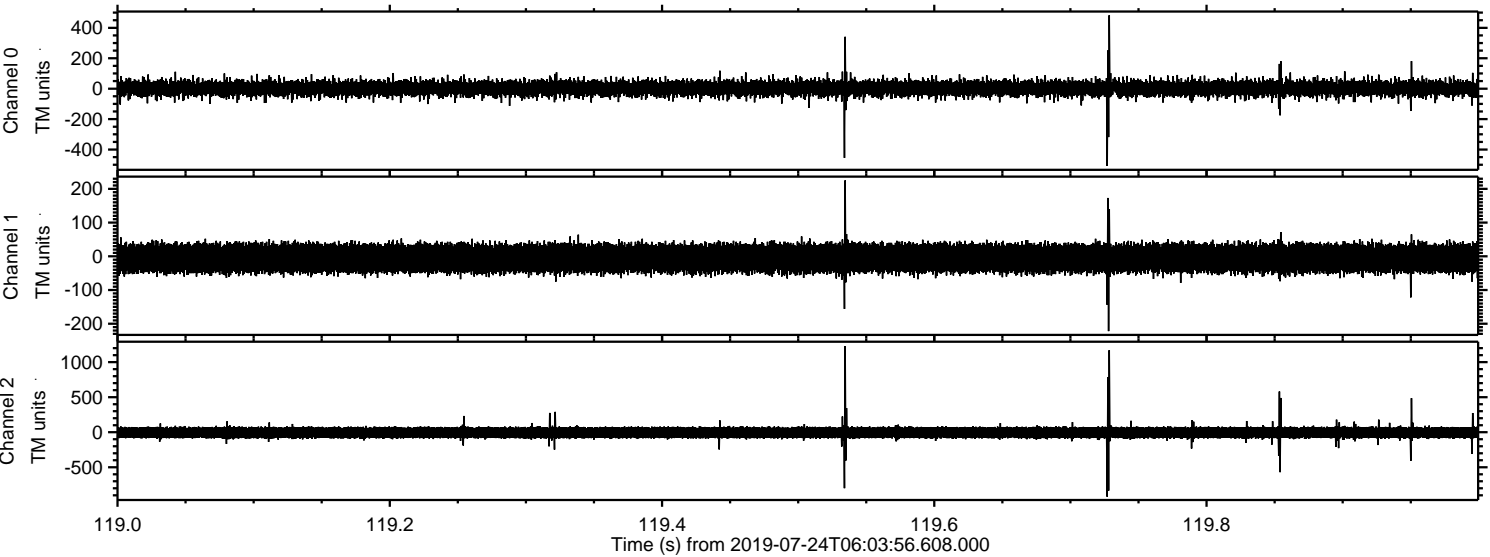

Processed Wed Jul 24 08:11:58 2019 by ELM ver.2012-10-06 from 001__elm20190724_060355__dat00.bin

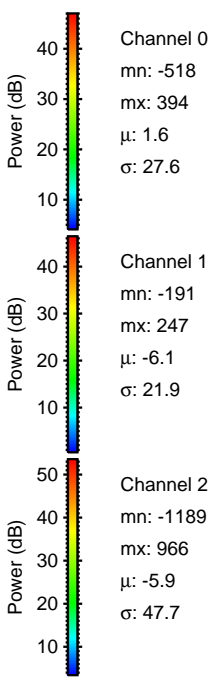
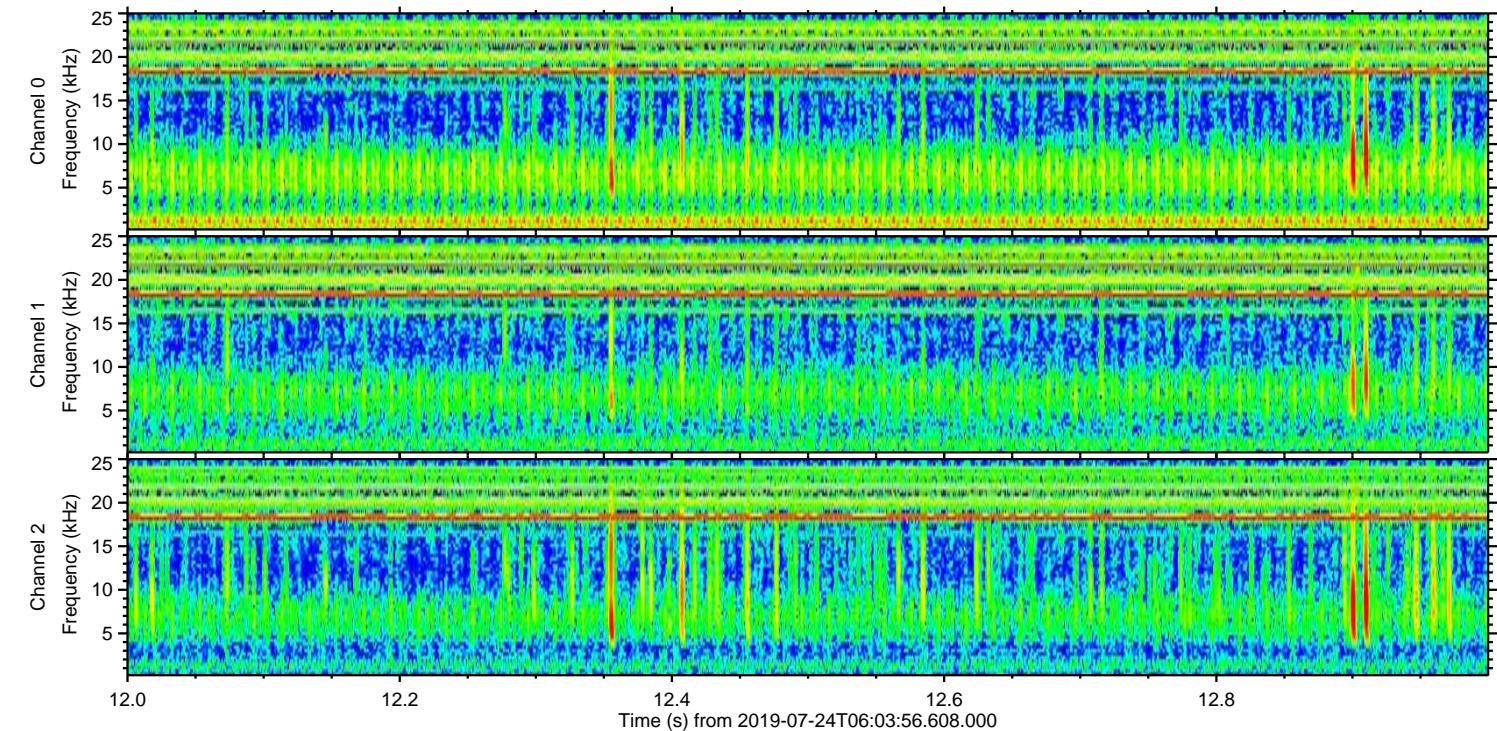
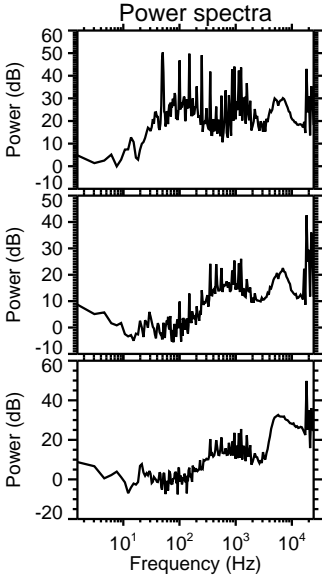
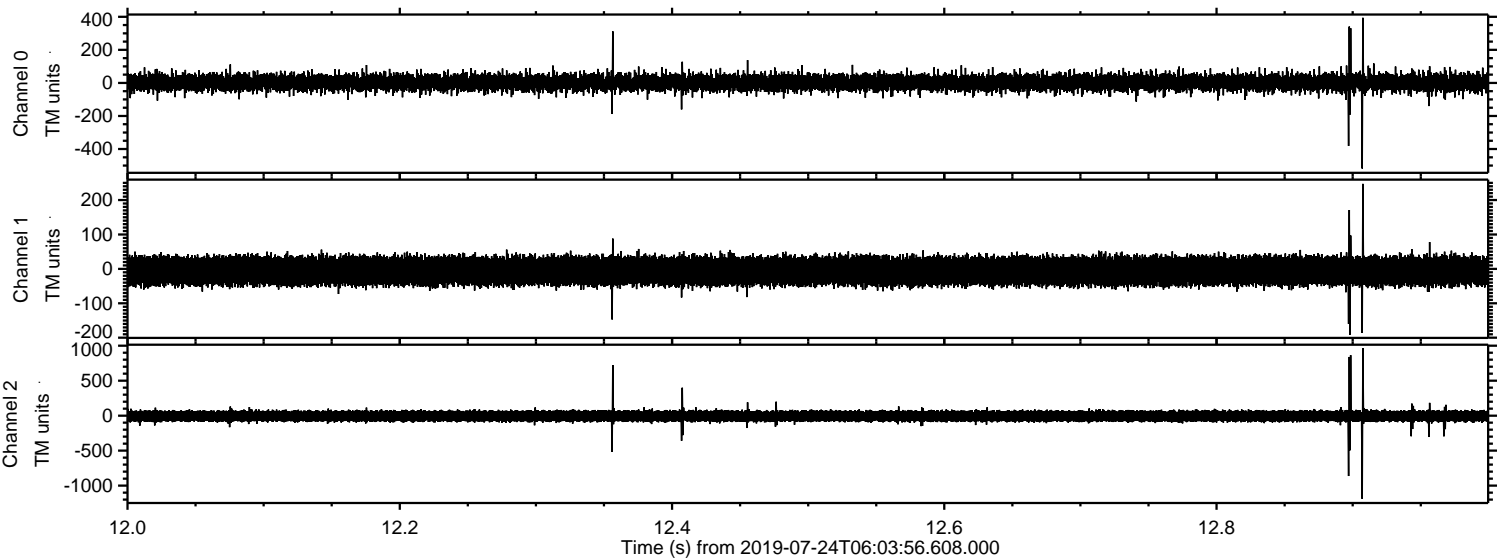

Processed Wed Jul 24 08:11:59 2019 by ELM ver.2012-10-06 from 001__elm20190724_060355__dat00.bin

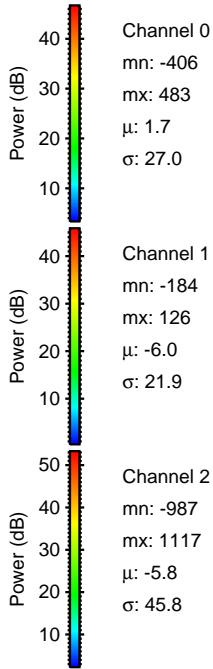
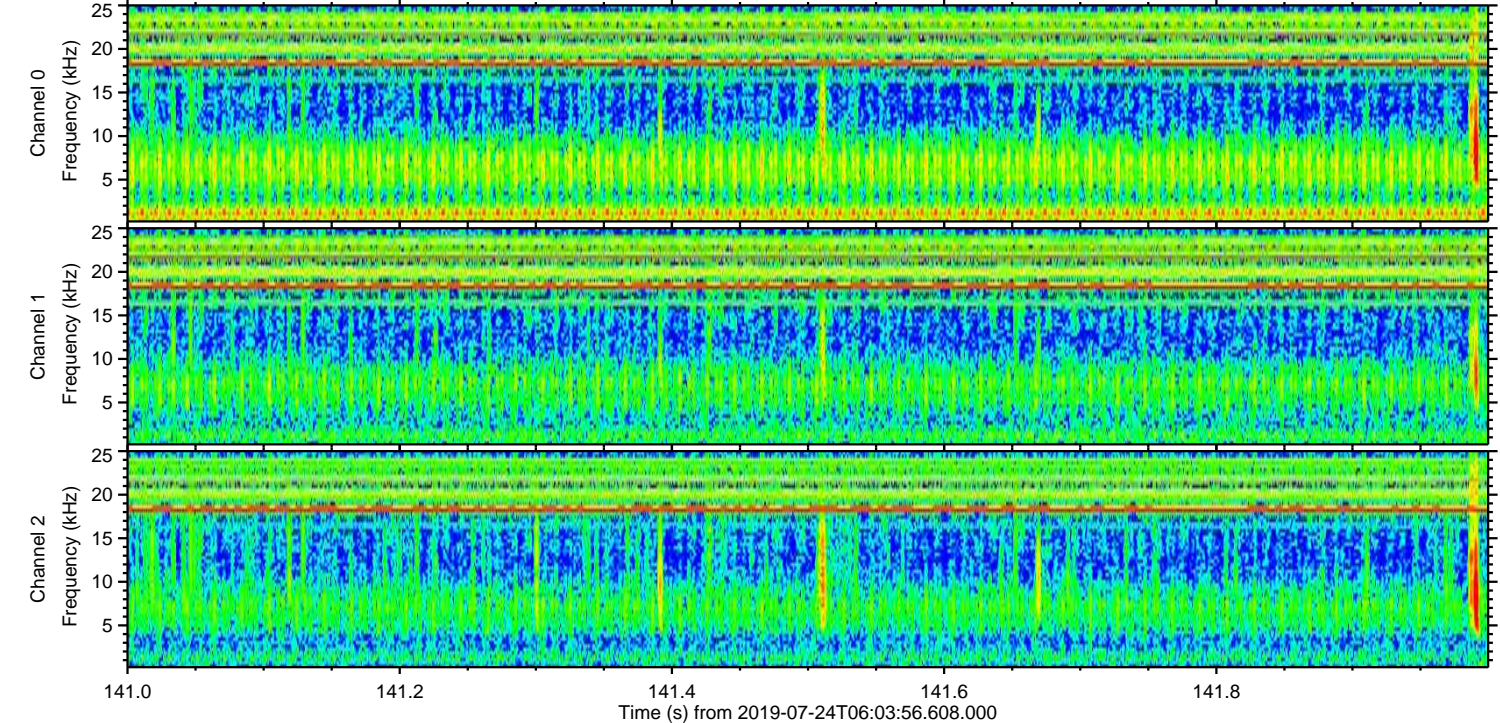
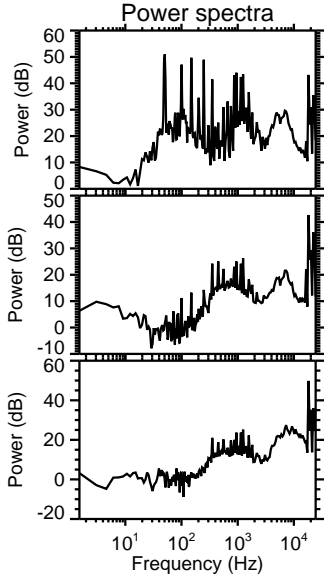
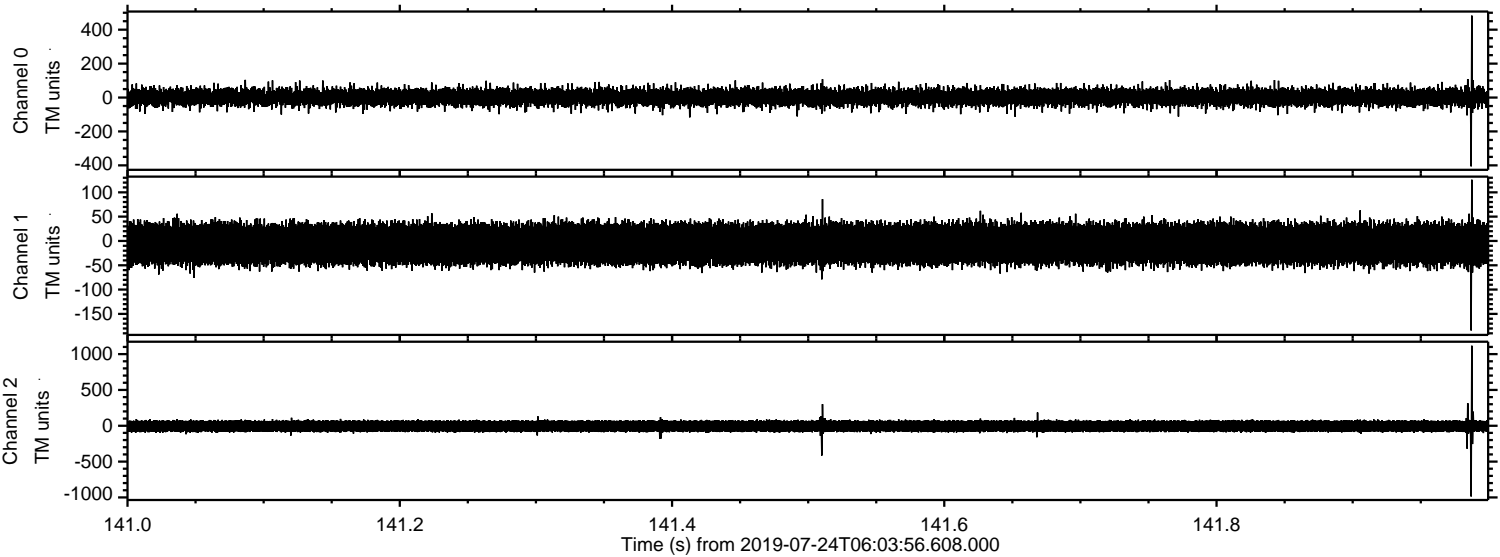

Processed Wed Jul 24 08:12:00 2019 by ELM ver.2012-10-06 from 001__elm20190724_060355__dat00.bin

