

ELMAVAN 3D WAVEFORMS (Measured data sampled at 50 kHz) 51000 packets of 144 samples from 2019-07-23T17:38:25.187.999.

Processed Tue Jul 23 19:46:33 2019 by ELM ver.2012-10-06 from 001__elm20190723_173824__dat00.bin

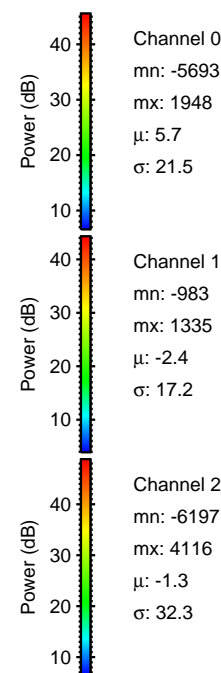

Processed Tue Jul 23 19:46:38 2019 by ELM ver.2012-10-06 from 001__elm20190723_173824__dat00.bin

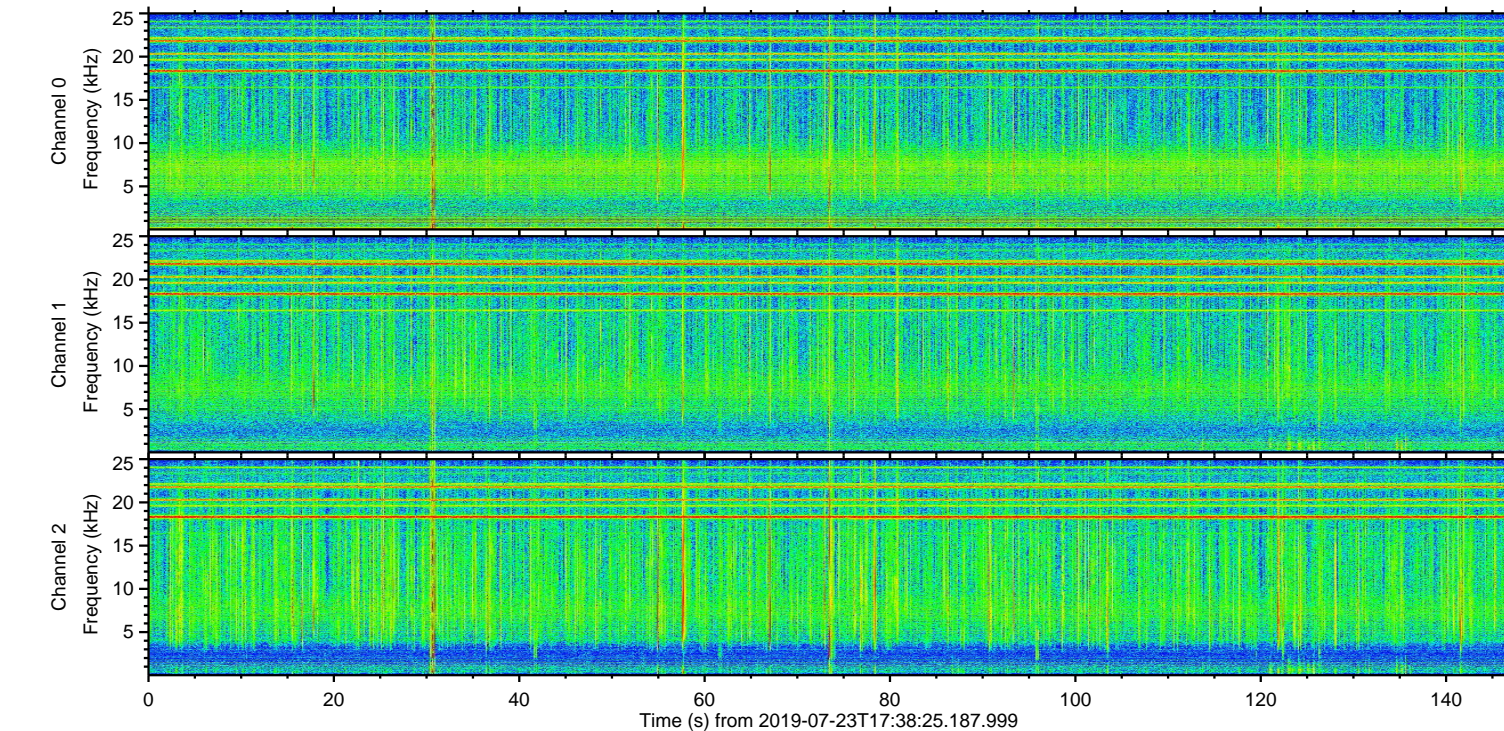
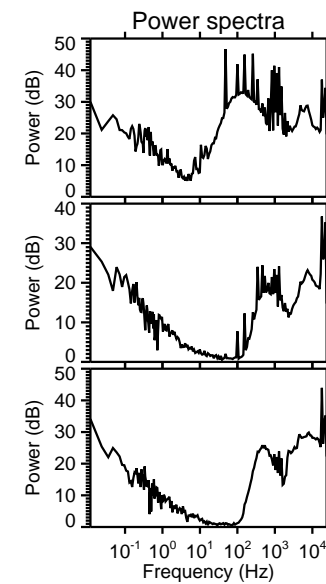
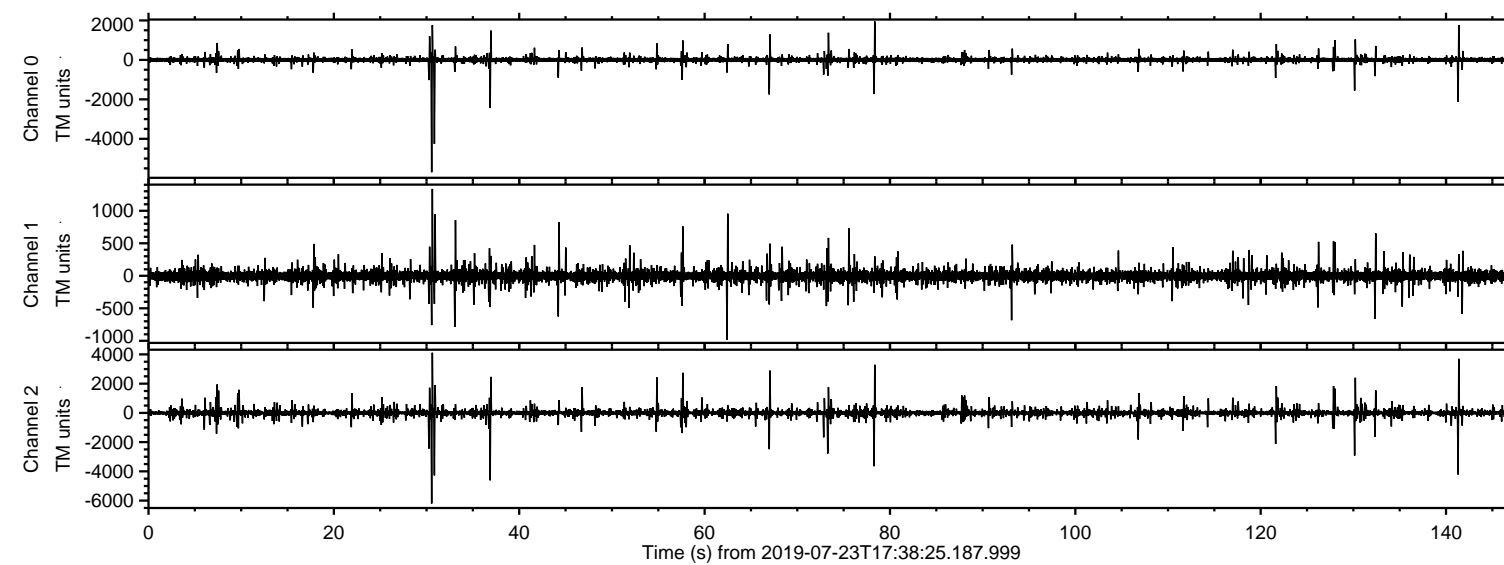
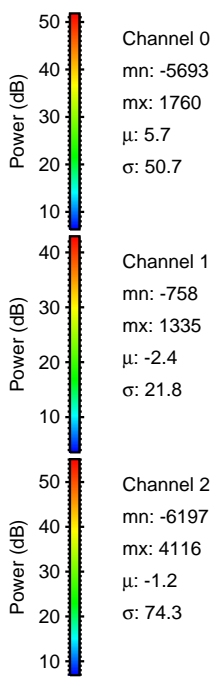
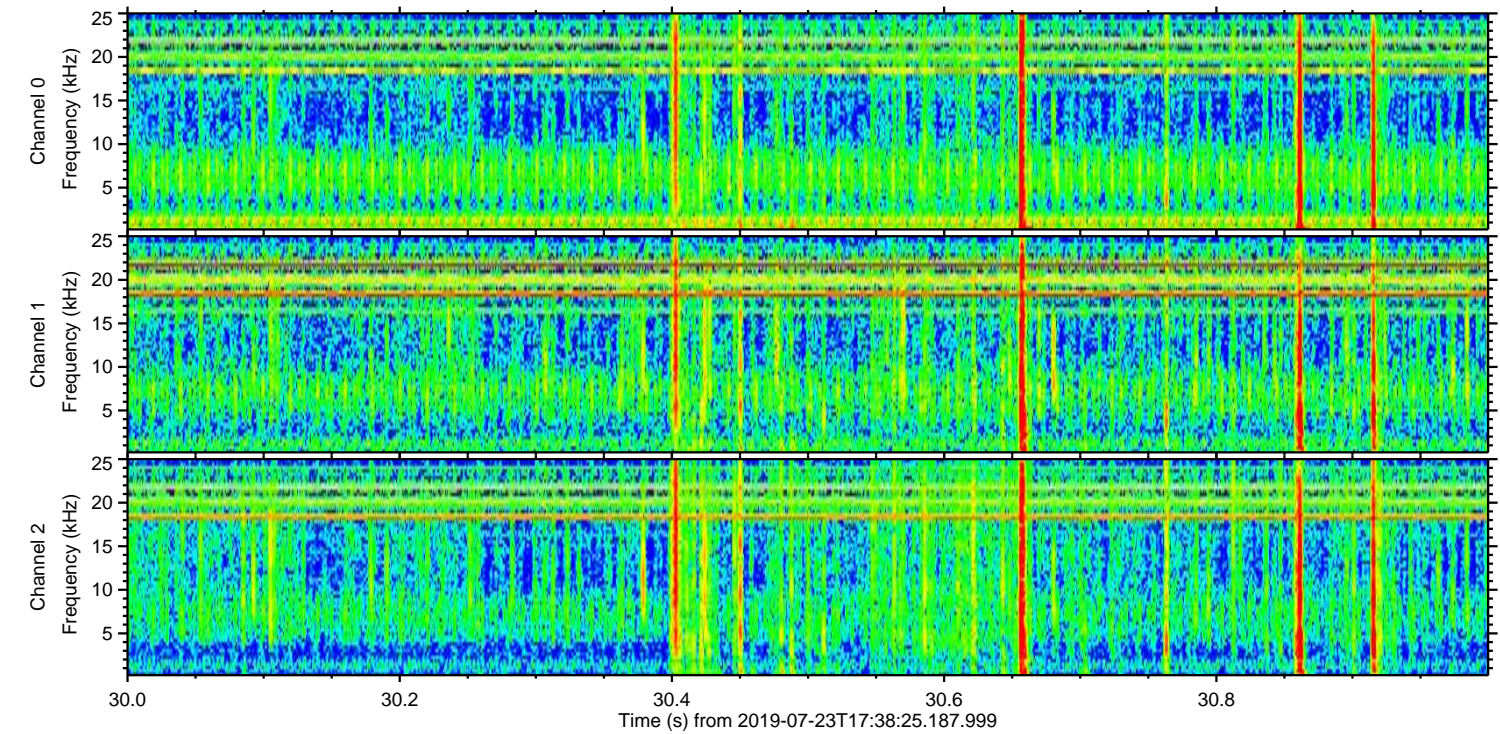
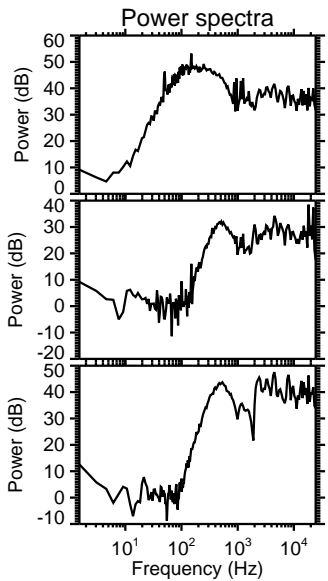
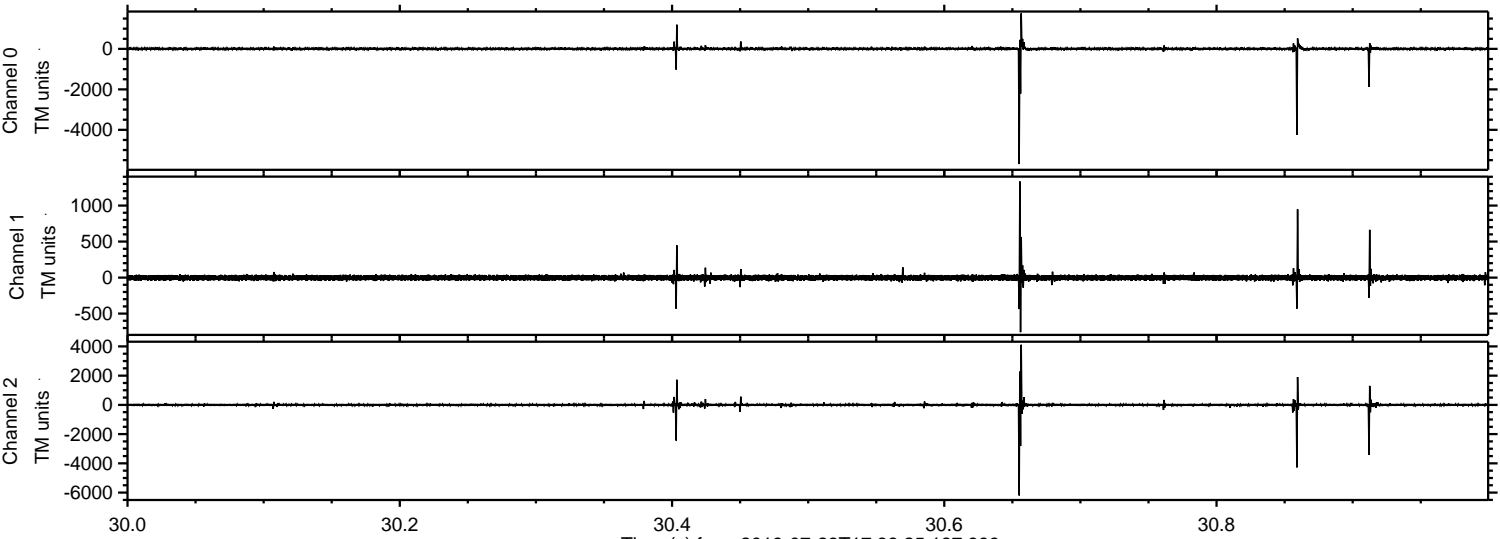

ELMAVAN 3D WAVEFORMS (Measured data sampled at 50 kHz) 51000 packets of 144 samples from 2019-07-23T17:38:25.187.999. Part 37/147

Processed Tue Jul 23 19:46:39 2019 by ELM ver.2012-10-06 from 001__elm20190723_173824__dat00.bin

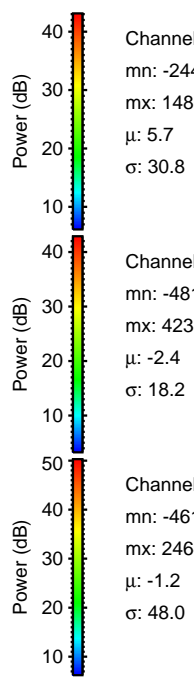
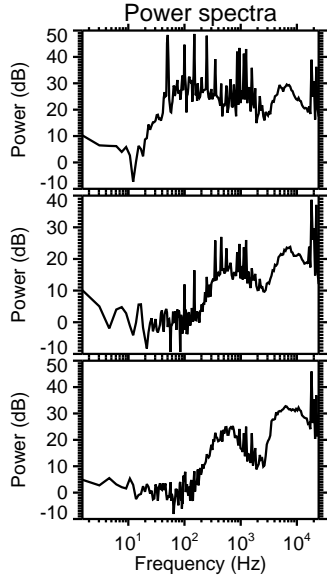
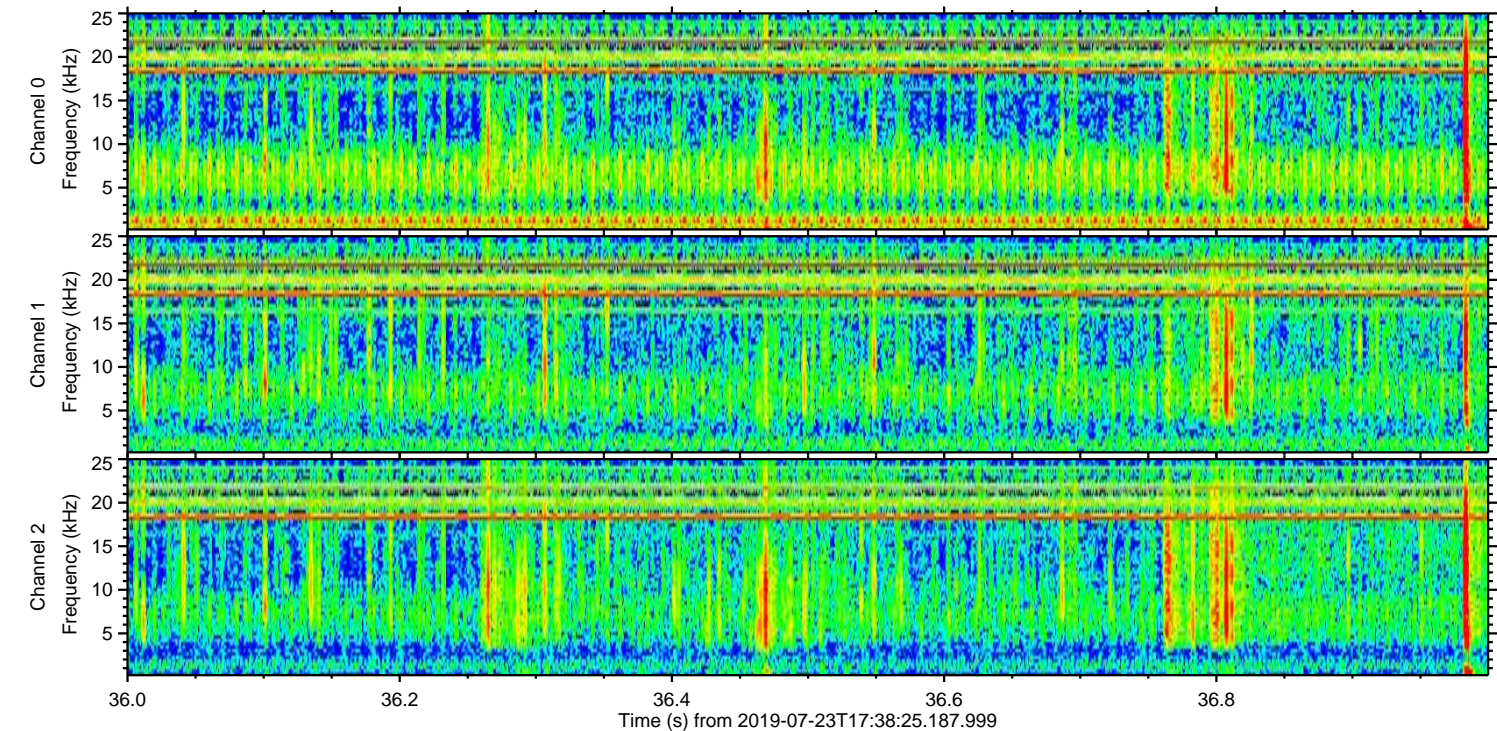
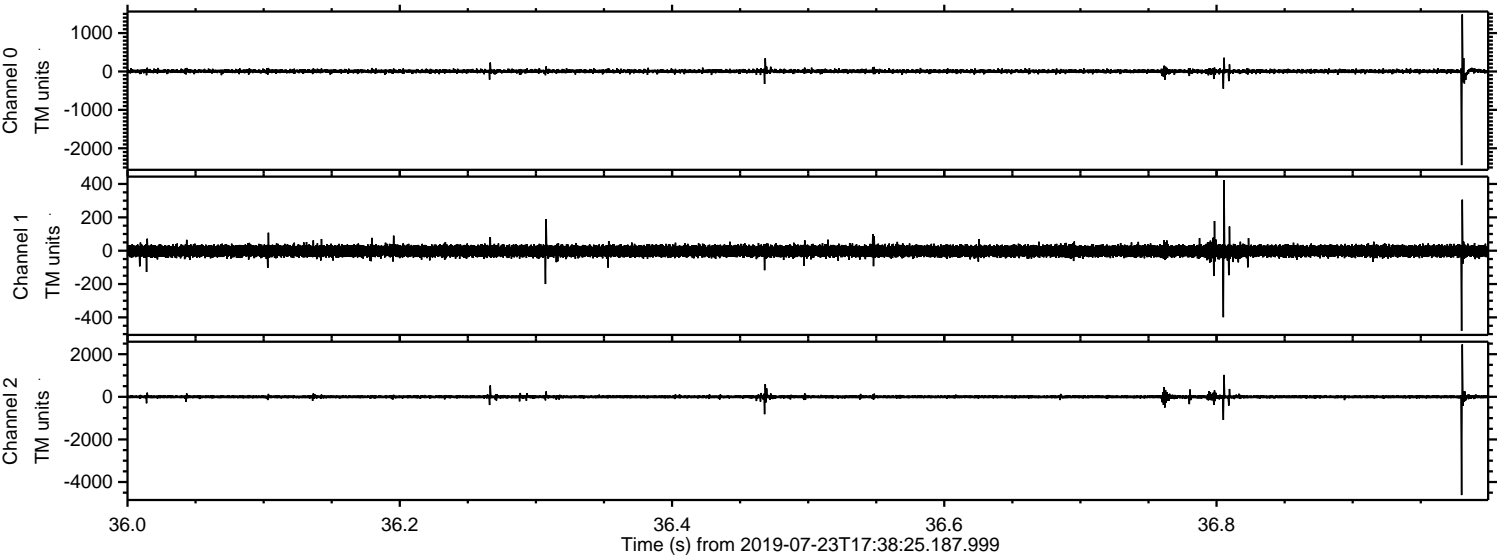

Power spectra

Channel 0
mn: -2440
mx: 1486
 μ : 5.7
 σ : 30.8

Channel 1
mn: -481
mx: 423
 μ : -2.4
 σ : 18.2

Channel 2
mn: -4613
mx: 2464
 μ : -1.2
 σ : 48.0

ELMAVAN 3D WAVEFORMS (Measured data sampled at 50 kHz) 51000 packets of 144 samples from 2019-07-23T17:38:25.187.999. Part 142/147

Processed Tue Jul 23 19:46:40 2019 by ELM ver.2012-10-06 from 001__elm20190723_173824__dat00.bin

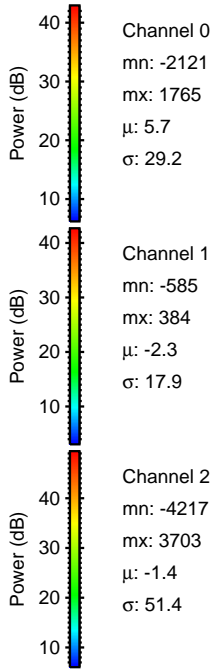
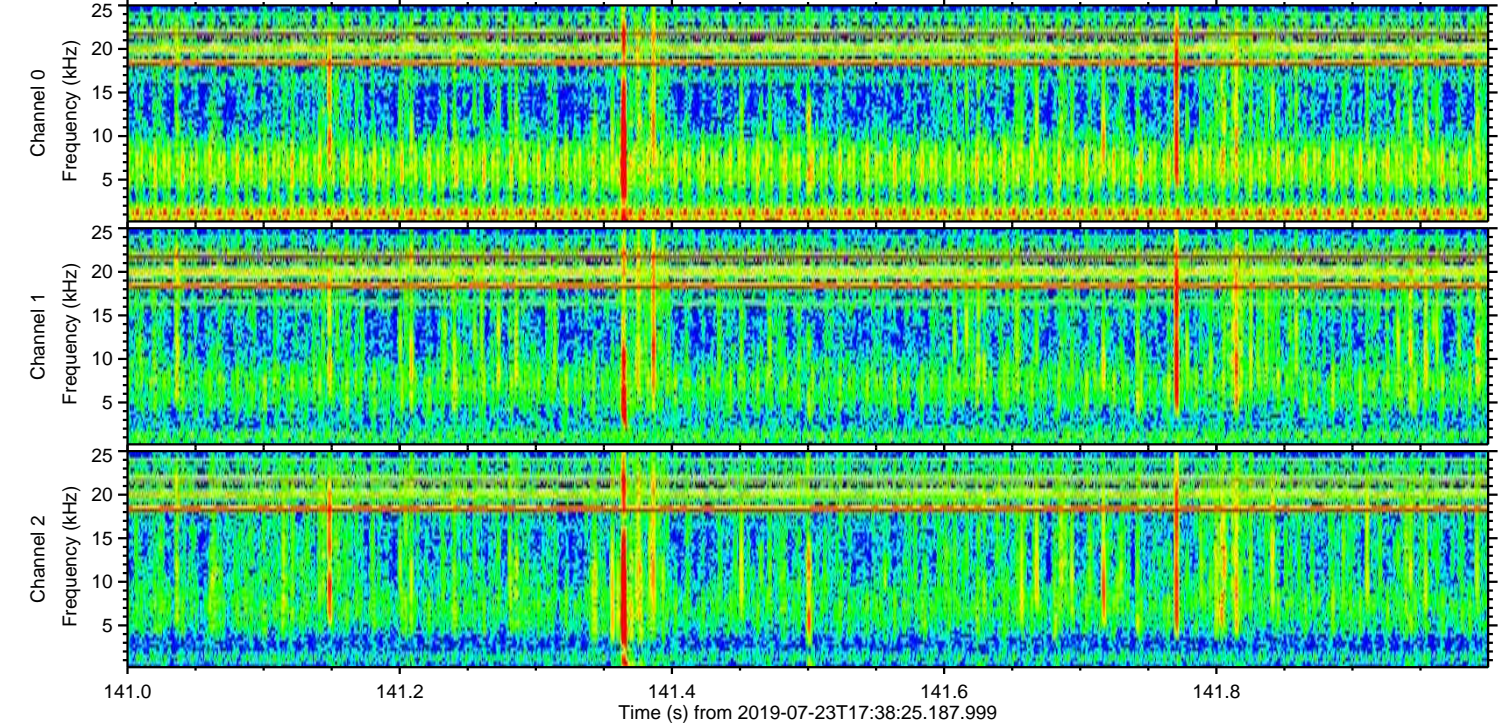
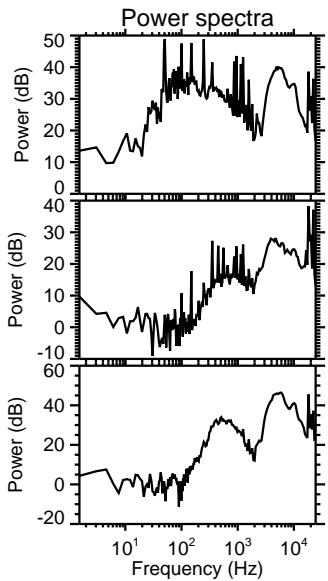
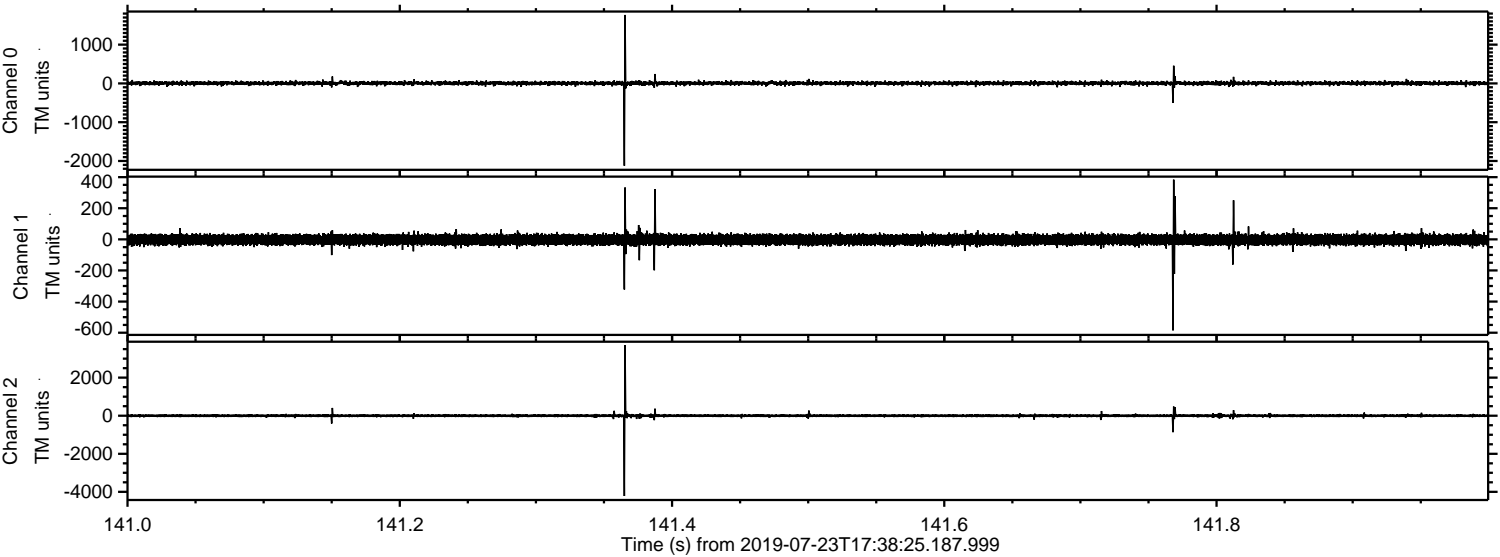

Processed Tue Jul 23 19:46:40 2019 by ELM ver.2012-10-06 from 001__elm20190723_173824__dat00.bin

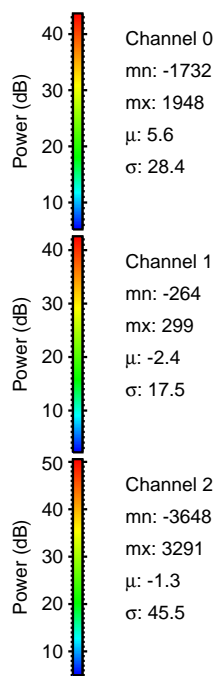
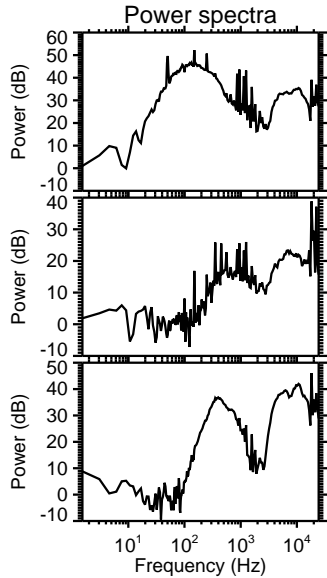
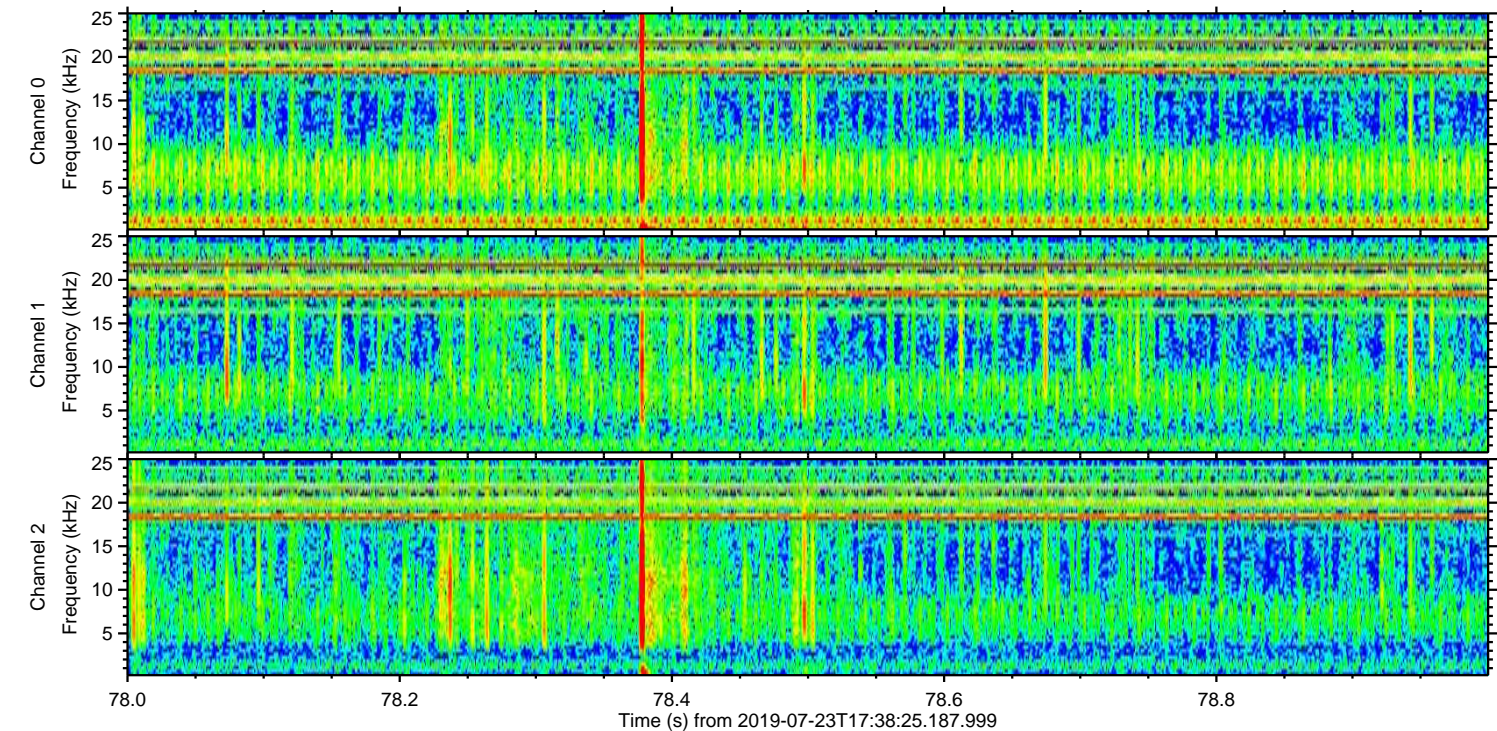
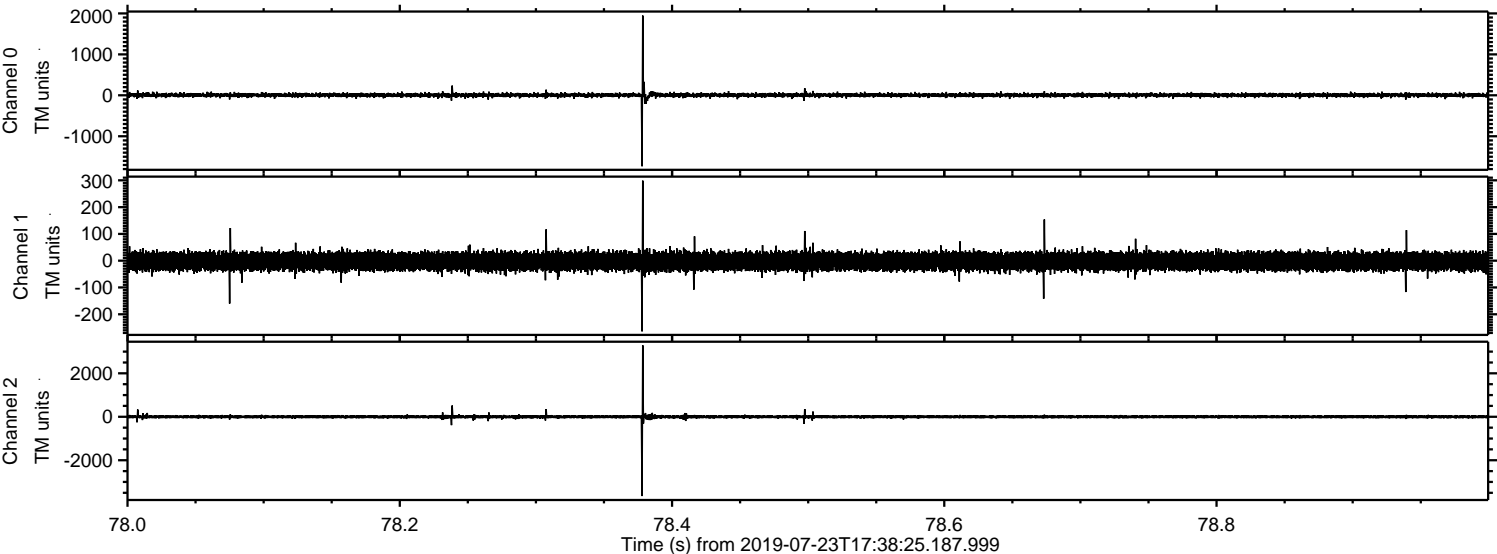

Power spectra

Channel 0
mn: -1732
mx: 1948
 μ : 5.6
 σ : 28.4

Channel 1
mn: -264
mx: 299
 μ : -2.4
 σ : 17.5

Channel 2
mn: -3648
mx: 3291
 μ : -1.3
 σ : 45.5

ELMAVAN 3D WAVEFORMS (Measured data sampled at 50 kHz) 51000 packets of 144 samples from 2019-07-23T17:38:25.187.999. Part 131/147

Processed Tue Jul 23 19:46:41 2019 by ELM ver.2012-10-06 from 001__elm20190723_173824__dat00.bin

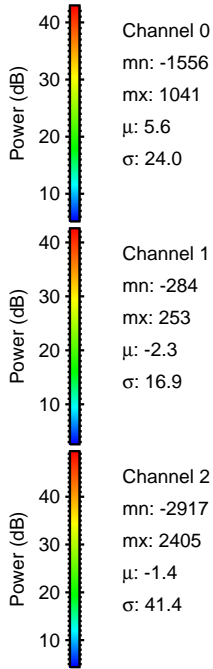
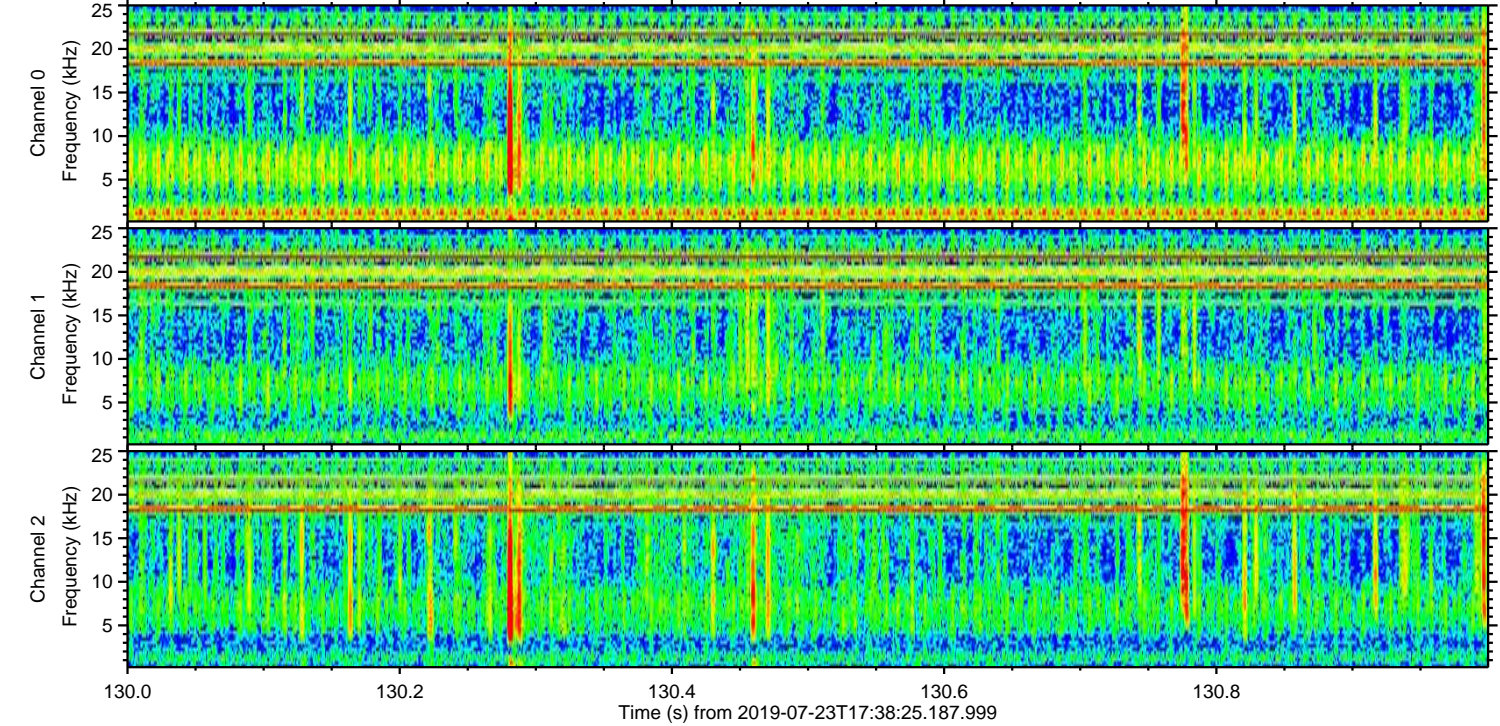
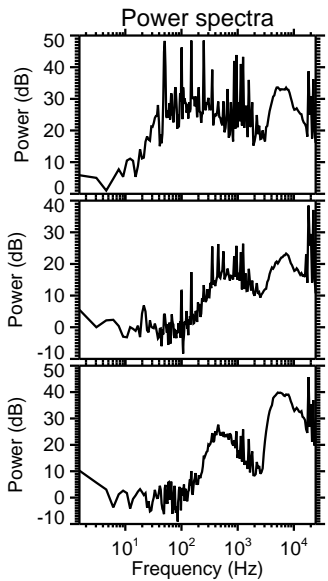
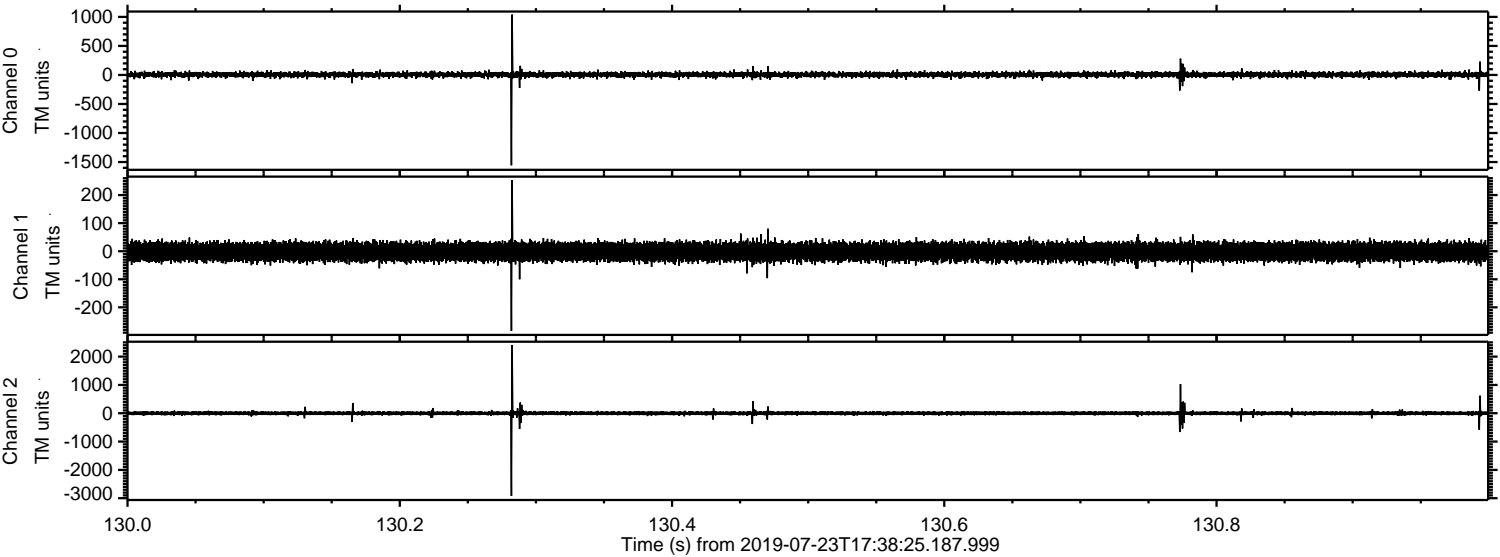

Channel 0
mn: -1556
mx: 1041
 μ : 5.6
 σ : 24.0

Channel 1
mn: -284
mx: 253
 μ : -2.3
 σ : 16.9

Channel 2
mn: -2917
mx: 2405
 μ : -1.4
 σ : 41.4

Processed Tue Jul 23 19:46:42 2019 by ELM ver.2012-10-06 from 001__elm20190723_173824__dat00.bin

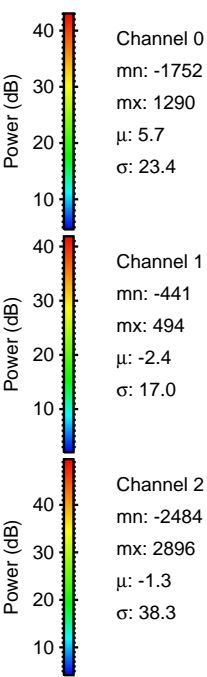
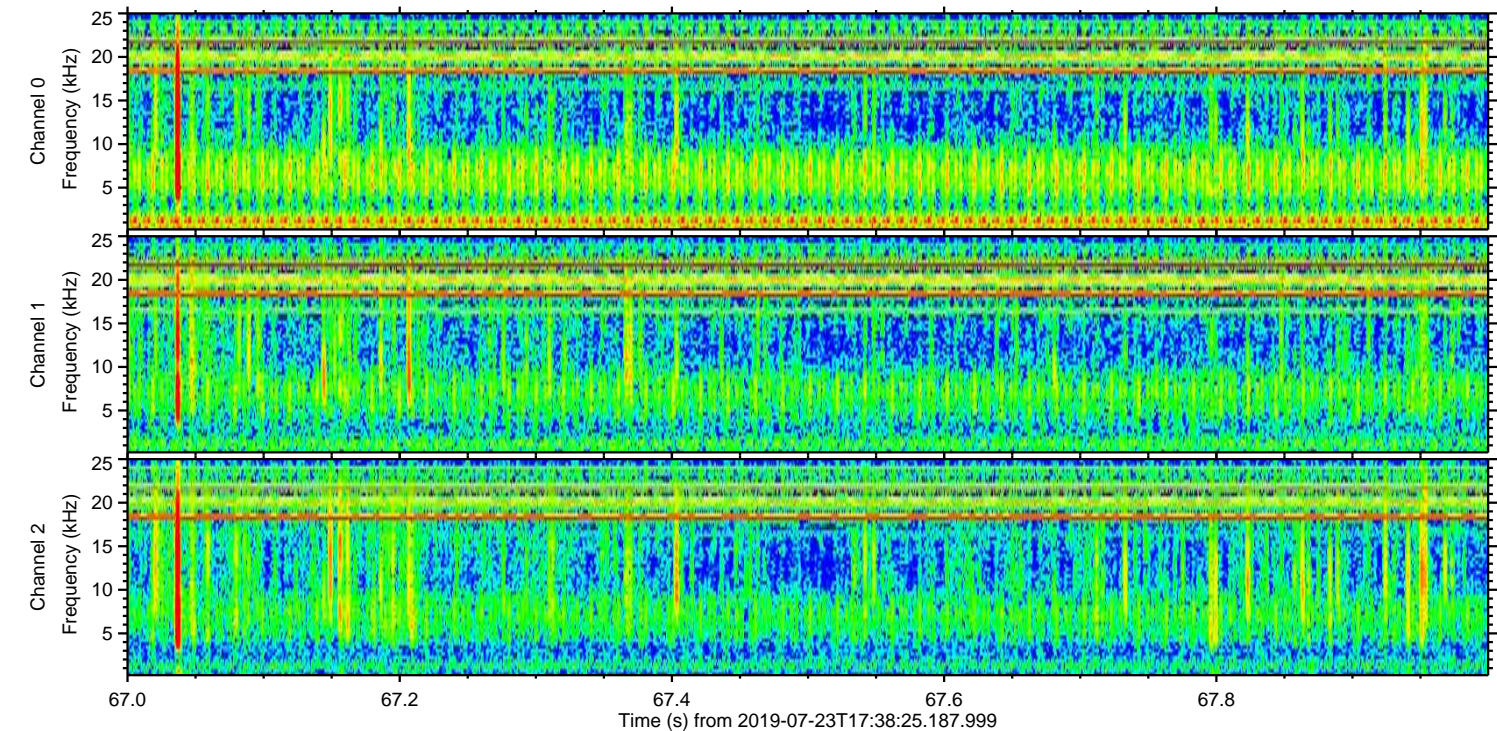
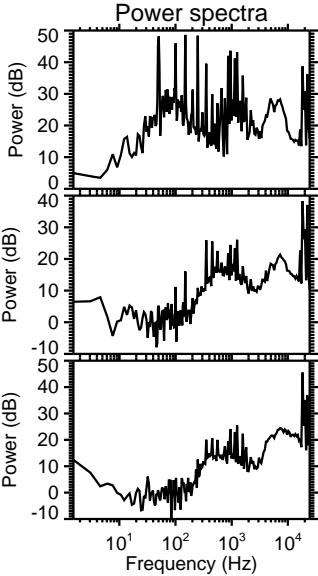
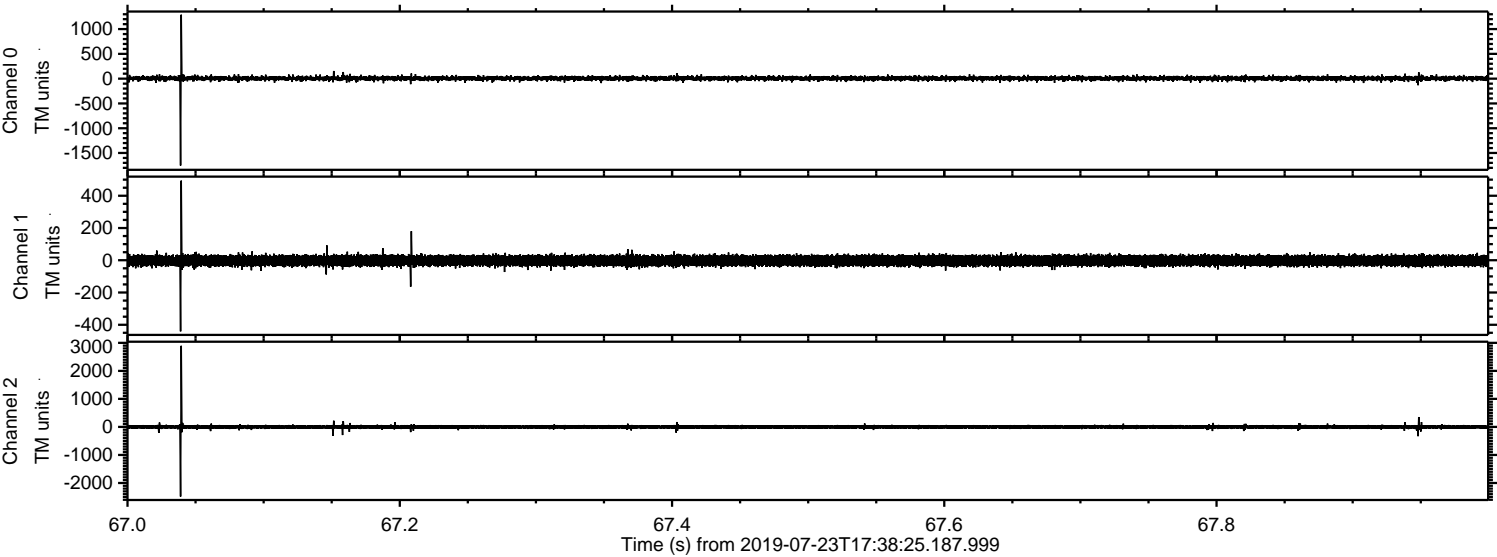

Processed Tue Jul 23 19:46:42 2019 by ELM ver.2012-10-06 from 001__elm20190723_173824__dat00.bin

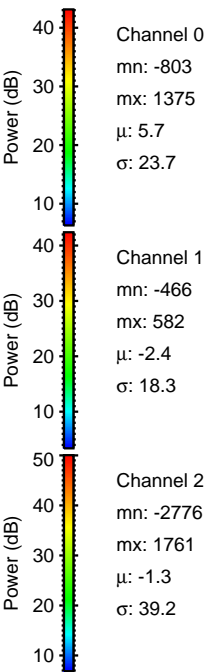
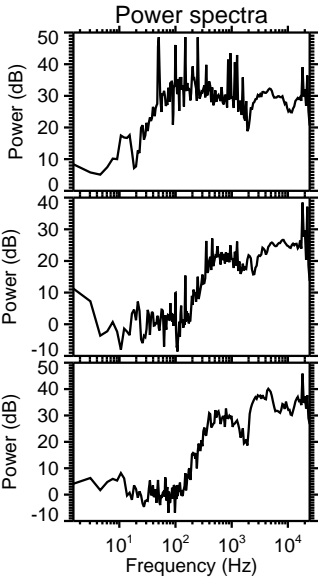
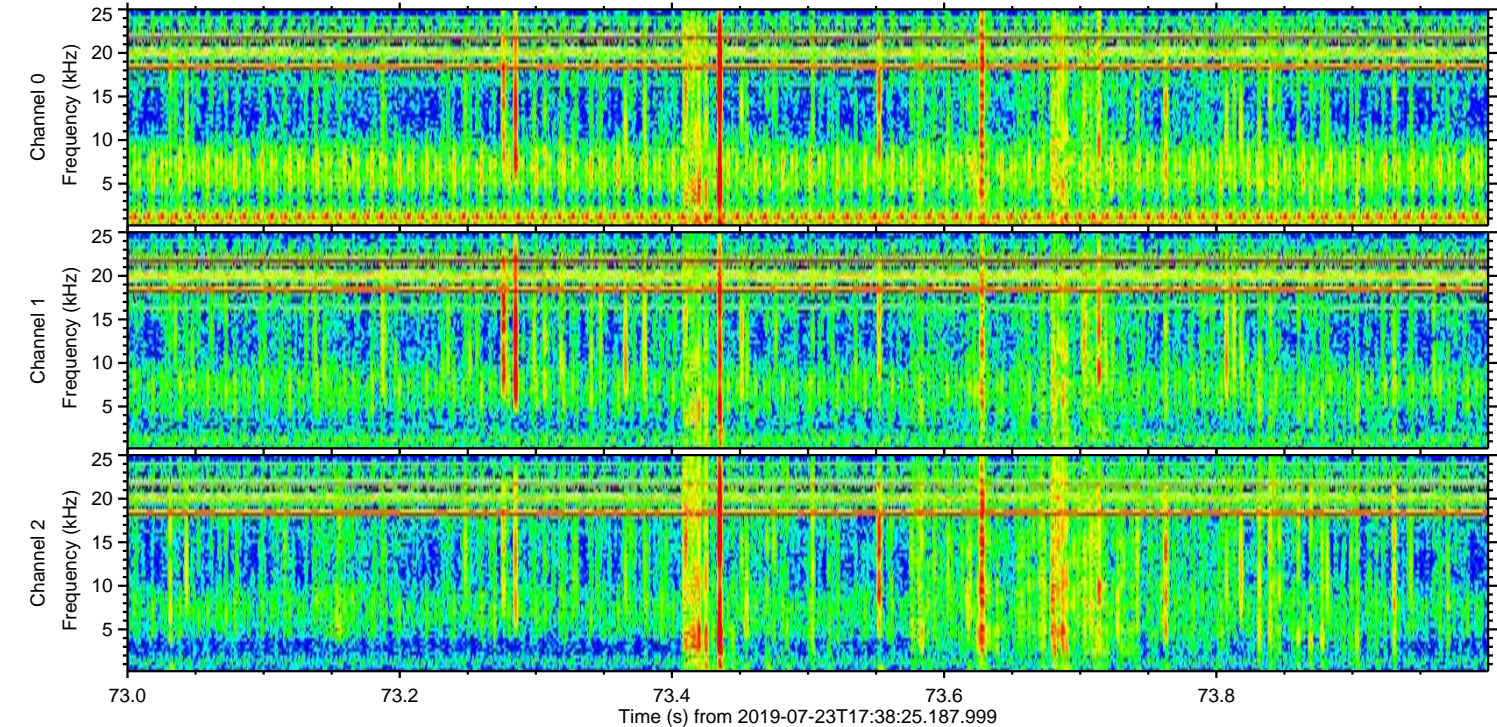
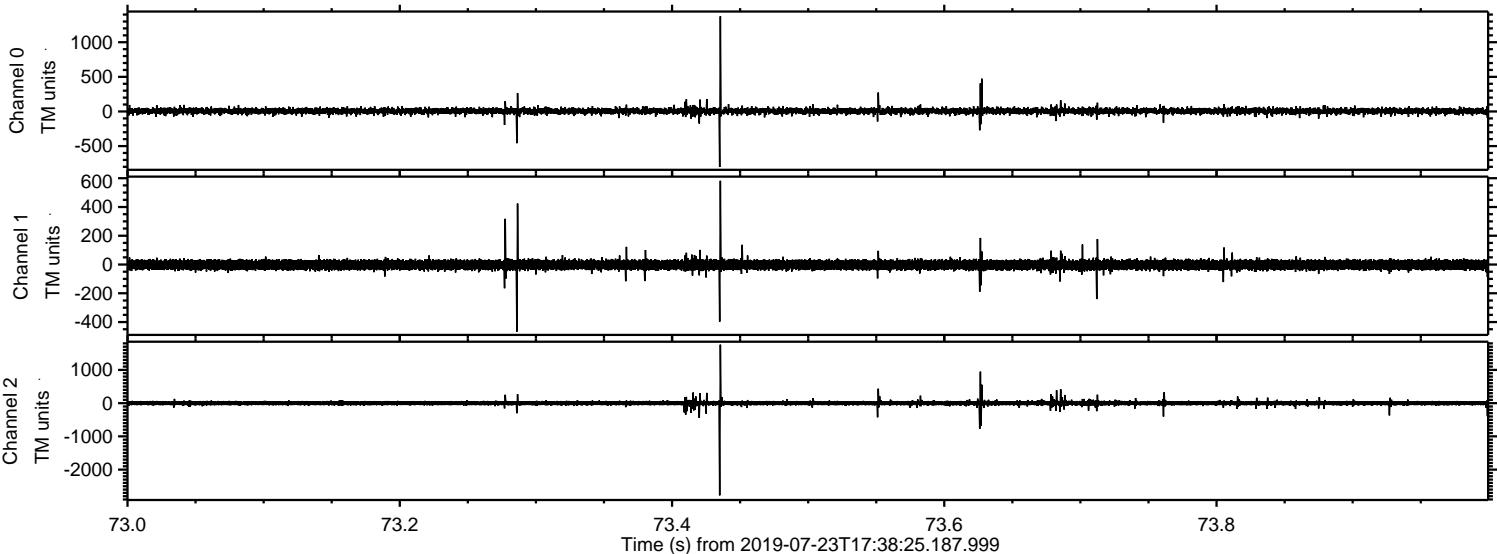

Processed Tue Jul 23 19:46:43 2019 by ELM ver.2012-10-06 from 001__elm20190723_173824__dat00.bin

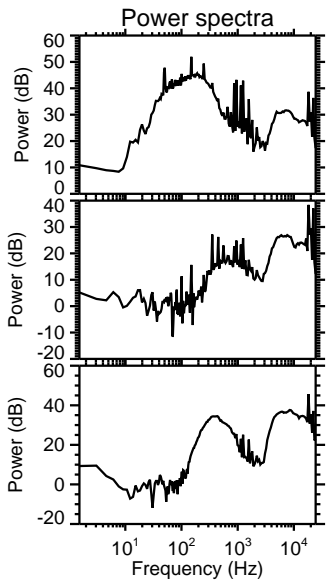
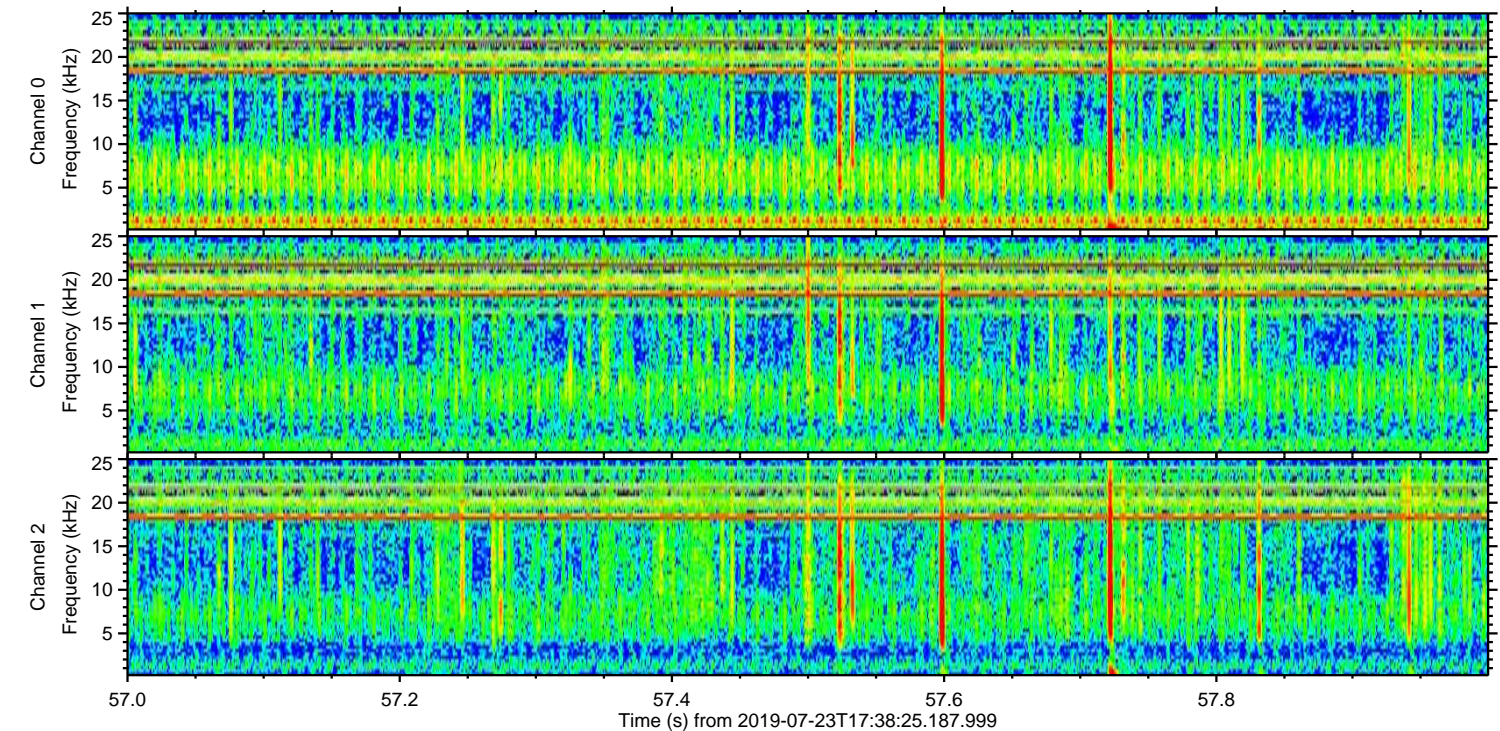
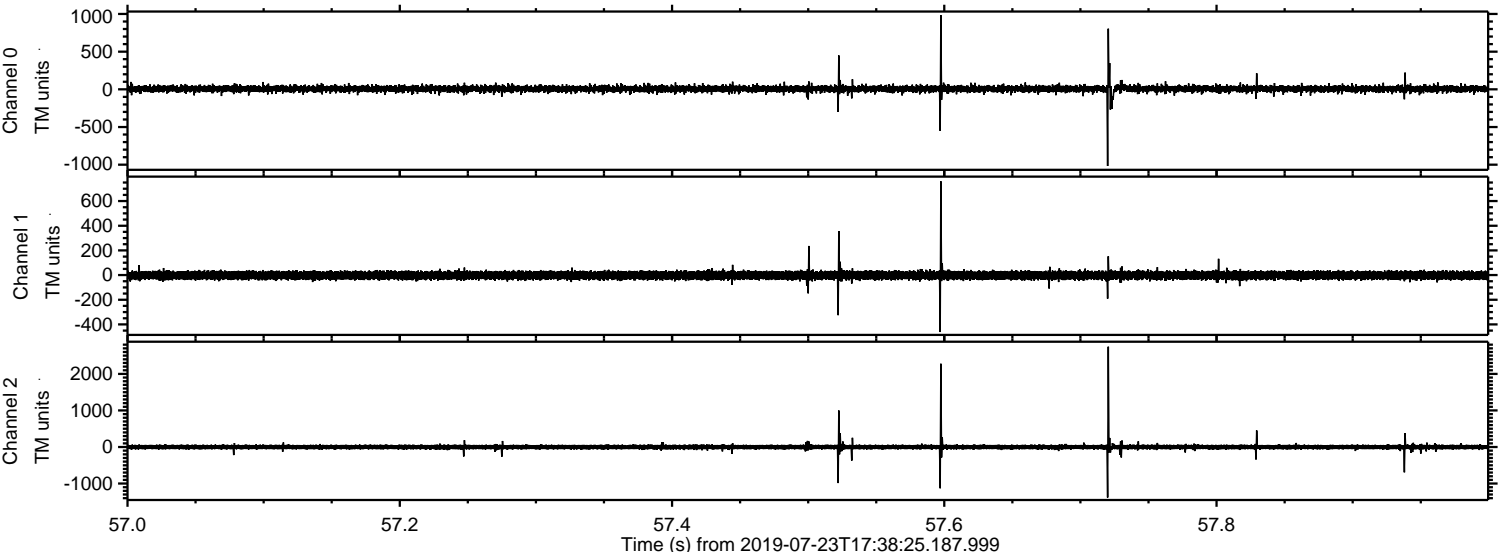

Channel 0
mn: -1017
mx: 983
 μ : 5.7
 σ : 25.5

Channel 1
mn: -462
mx: 760
 μ : -2.4
 σ : 17.7

Channel 2
mn: -1381
mx: 2744
 μ : -1.2
 σ : 38.7

Processed Tue Jul 23 19:46:44 2019 by ELM ver.2012-10-06 from 001__elm20190723_173824__dat00.bin

