

ELMAVAN 3D WAVEFORMS (Measured data sampled at 50 kHz) 51000 packets of 144 samples from 2019-07-22T10:57:07.666.000.

Processed Mon Jul 22 13:05:15 2019 by ELM ver.2012-10-06 from 001__elm20190722_105706__dat00.bin

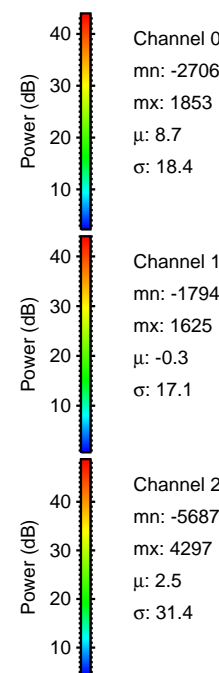

Processed Mon Jul 22 13:05:24 2019 by ELM ver.2012-10-06 from 001__elm20190722_105706__dat00.bin

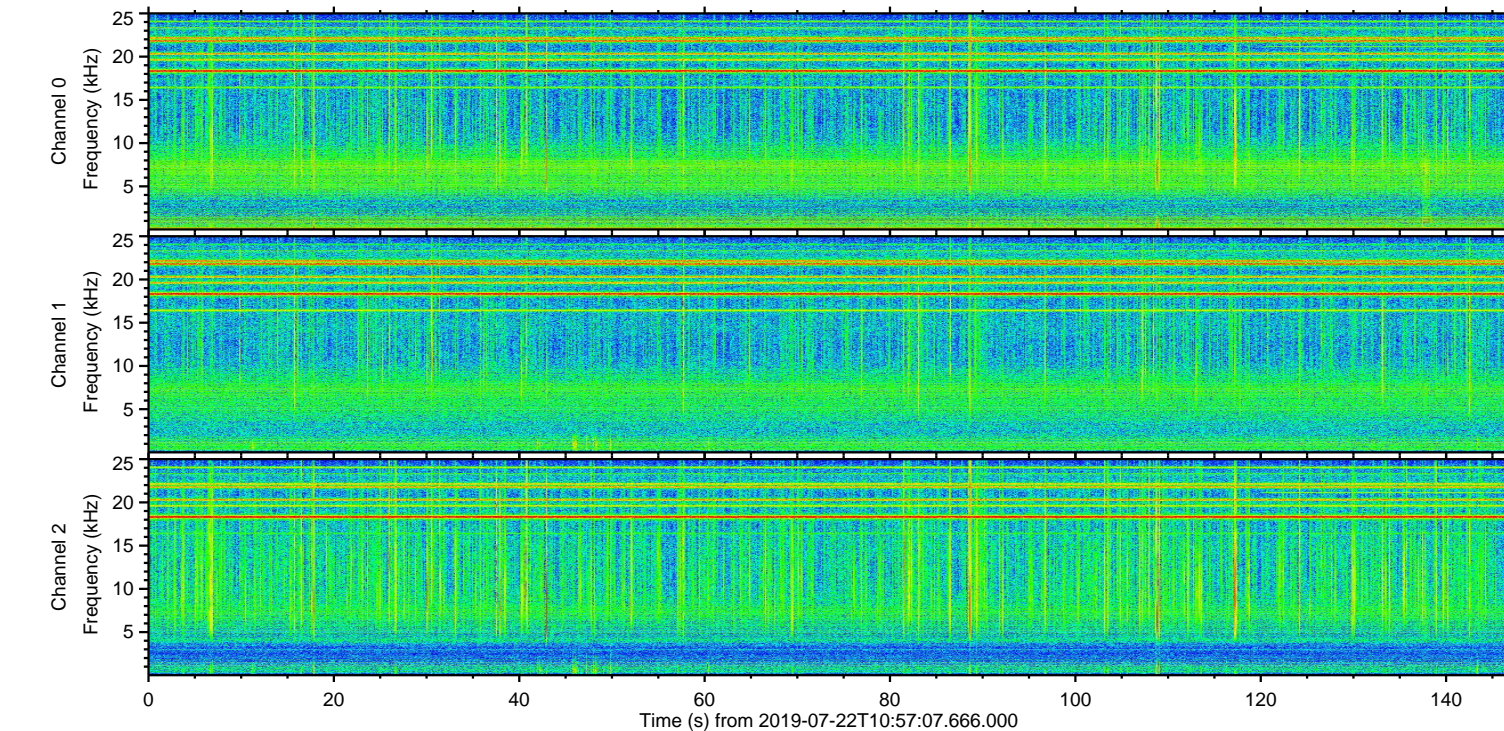
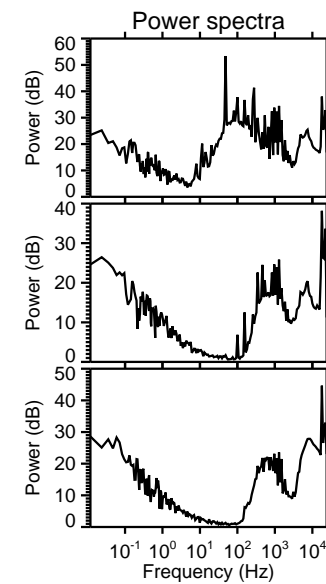
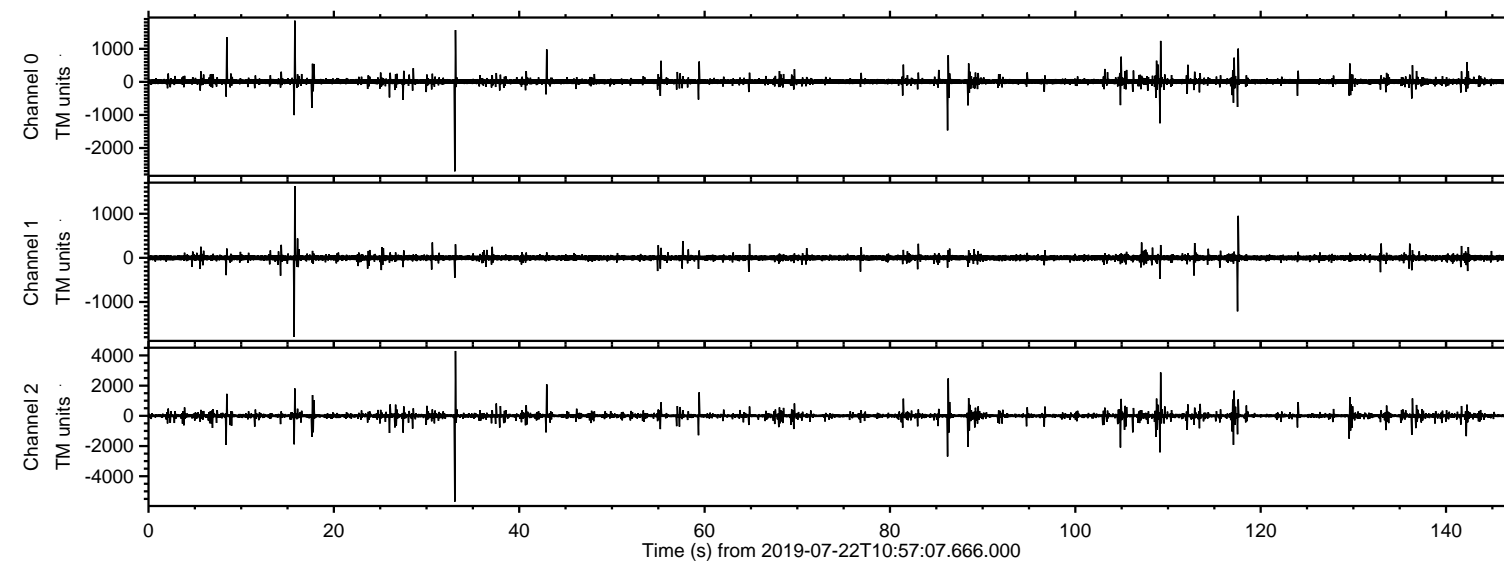
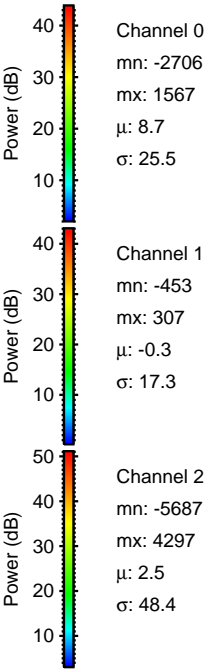
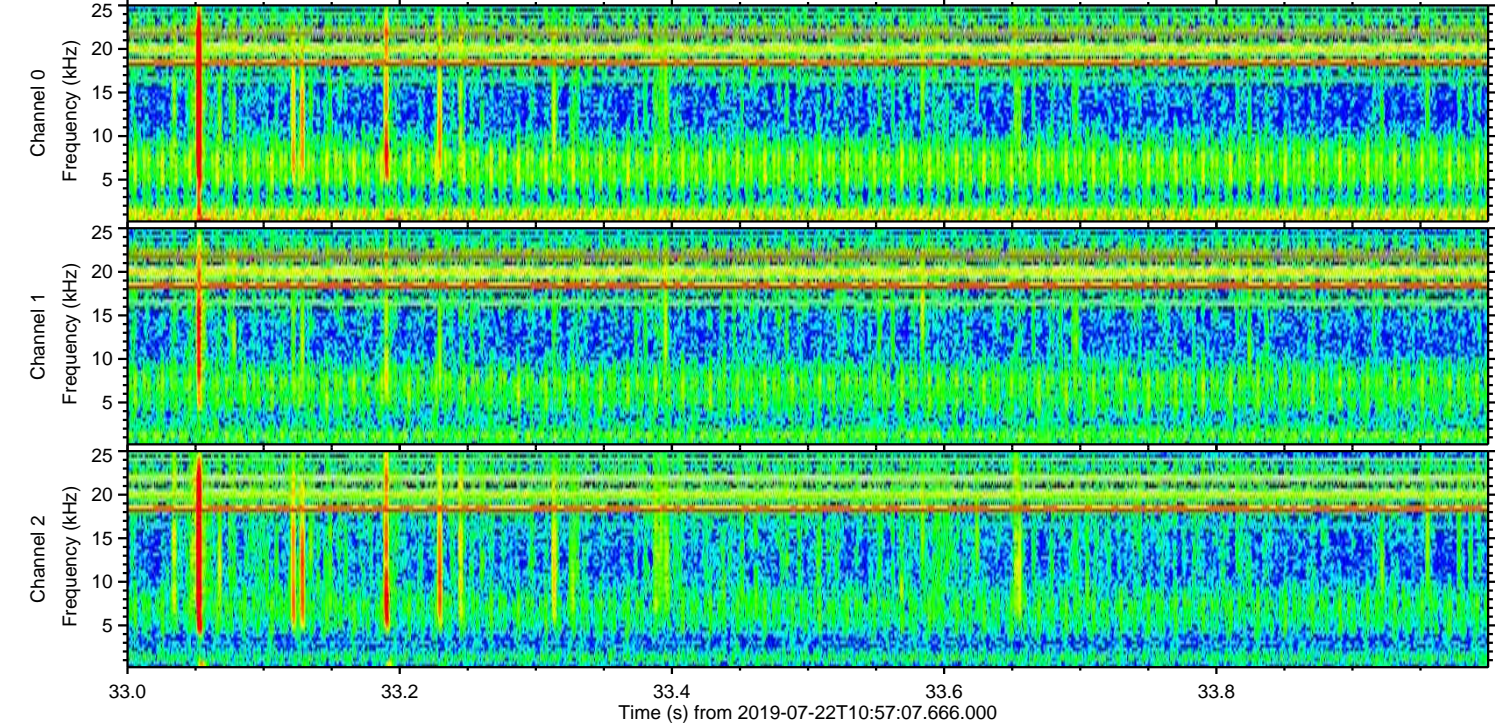
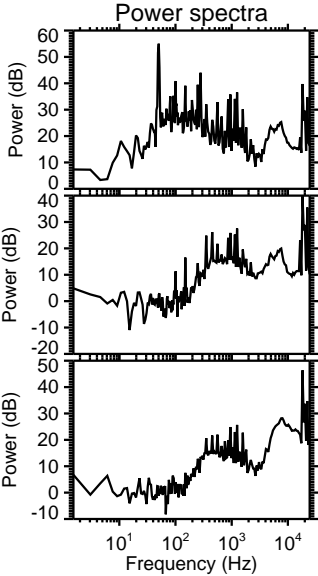
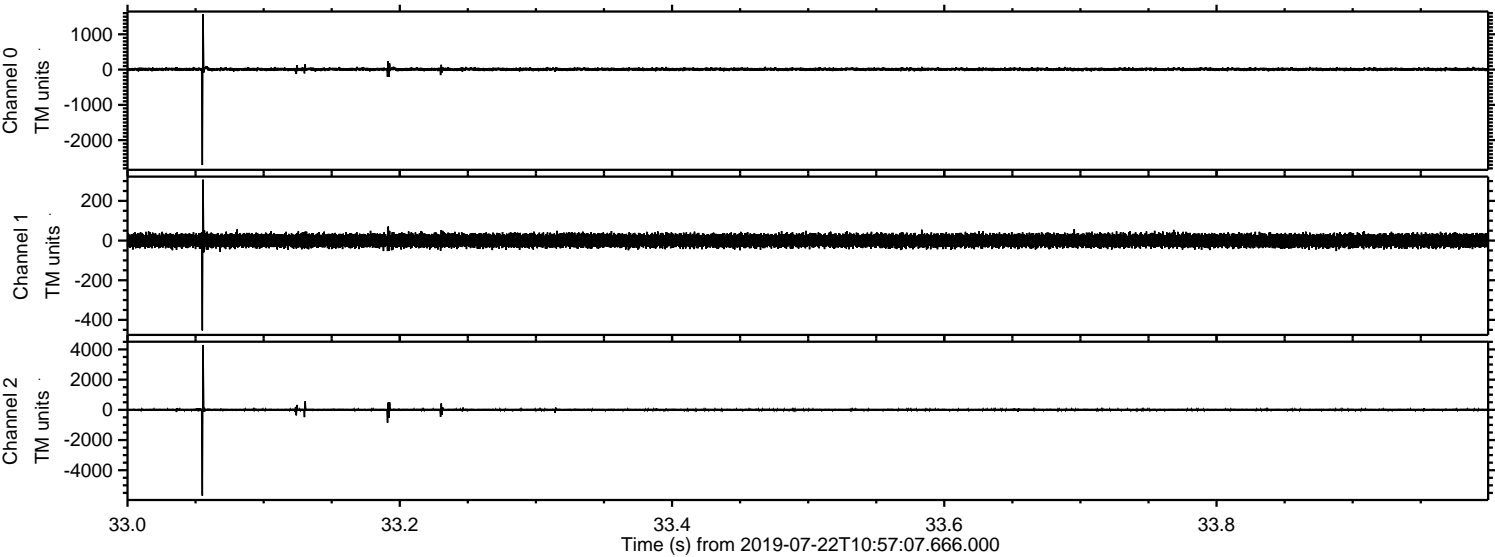

ELMAVAN 3D WAVEFORMS (Measured data sampled at 50 kHz) 51000 packets of 144 samples from 2019-07-22T10:57:07.666.000. Part 110/147

Processed Mon Jul 22 13:05:25 2019 by ELM ver.2012-10-06 from 001__elm20190722_105706__dat00.bin

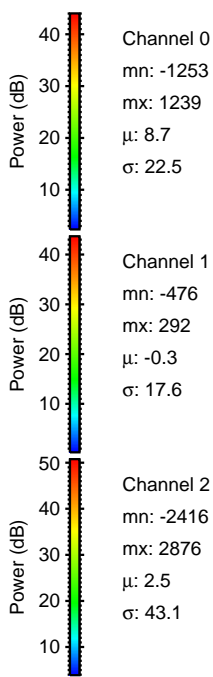
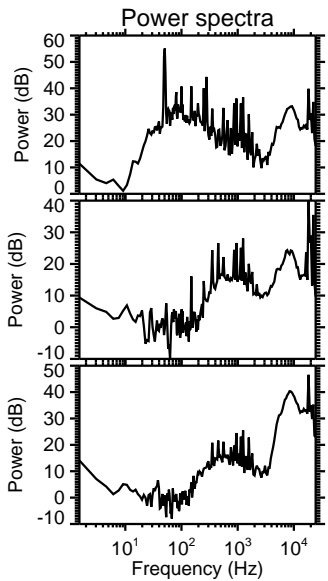
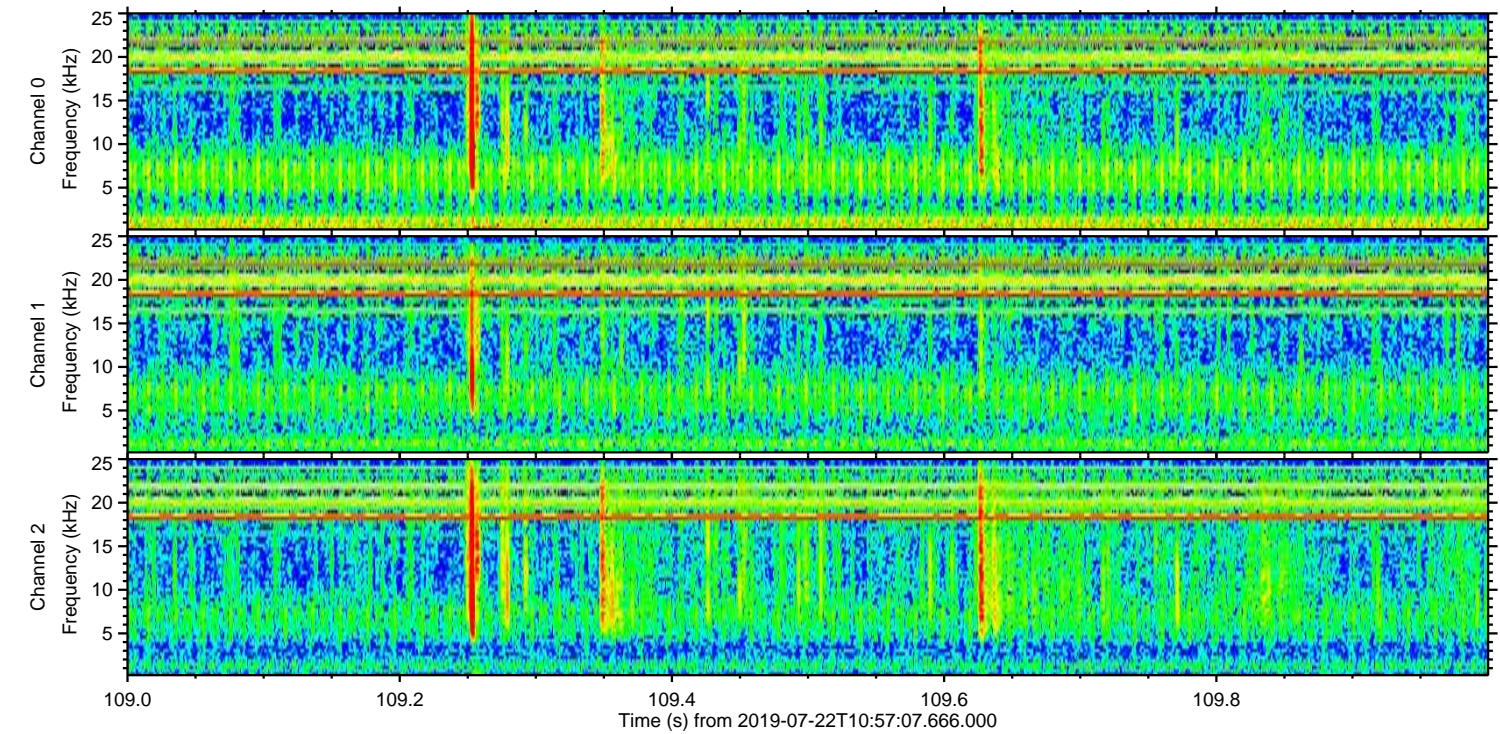
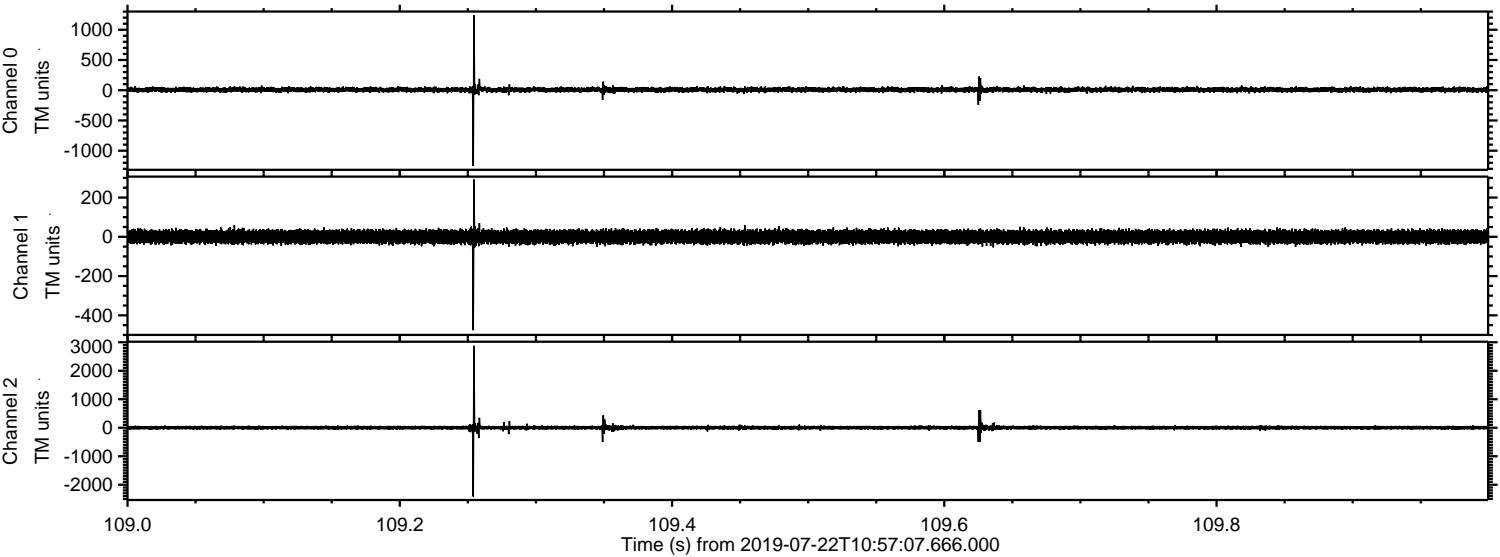

Processed Mon Jul 22 13:05:26 2019 by ELM ver.2012-10-06 from 001__elm20190722_105706__dat00.bin

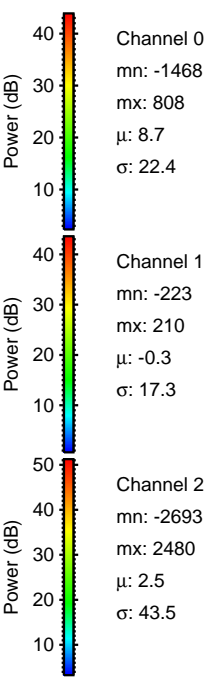
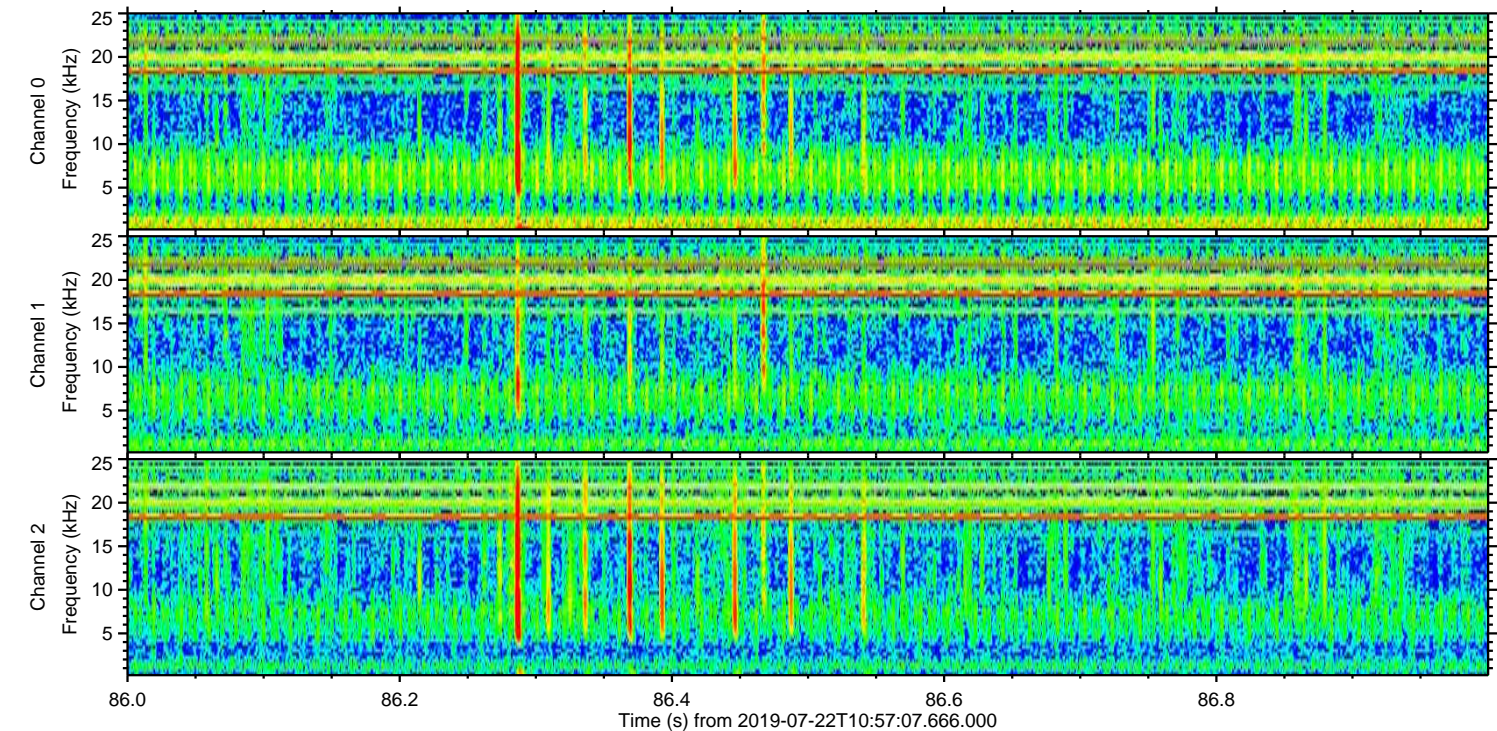
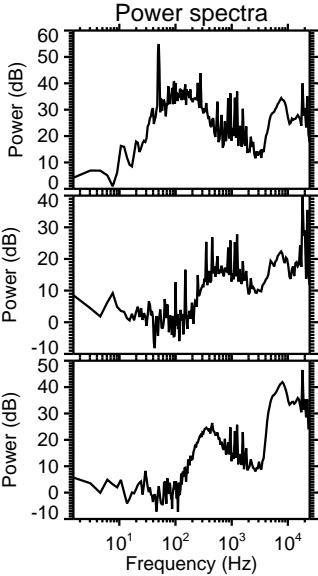
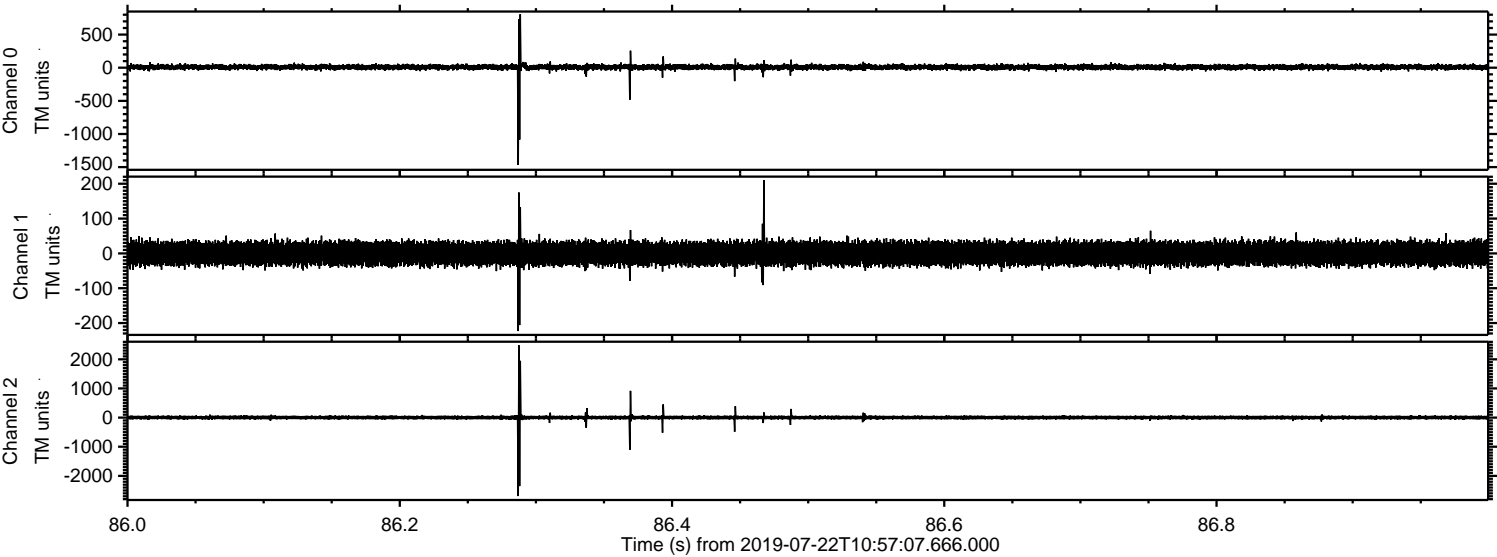

ELMAVAN 3D WAVEFORMS (Measured data sampled at 50 kHz) 51000 packets of 144 samples from 2019-07-22T10:57:07.666.000. Part 105/147

Processed Mon Jul 22 13:05:27 2019 by ELM ver.2012-10-06 from 001__elm20190722_105706__dat00.bin

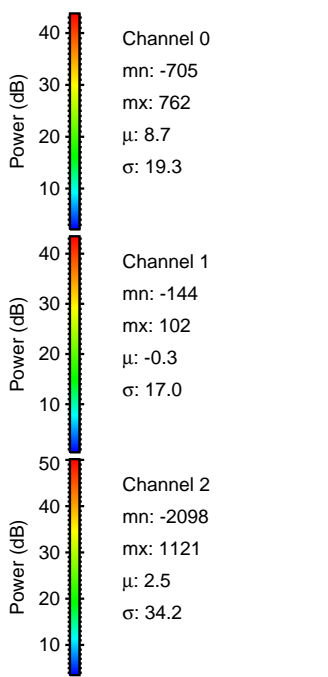
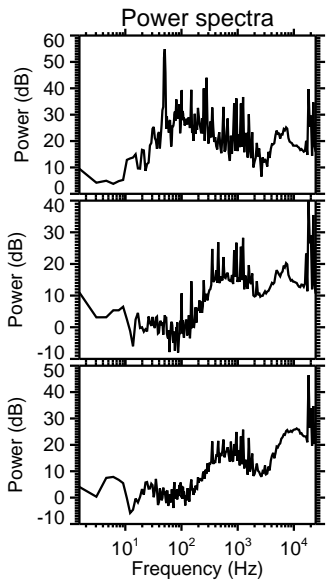
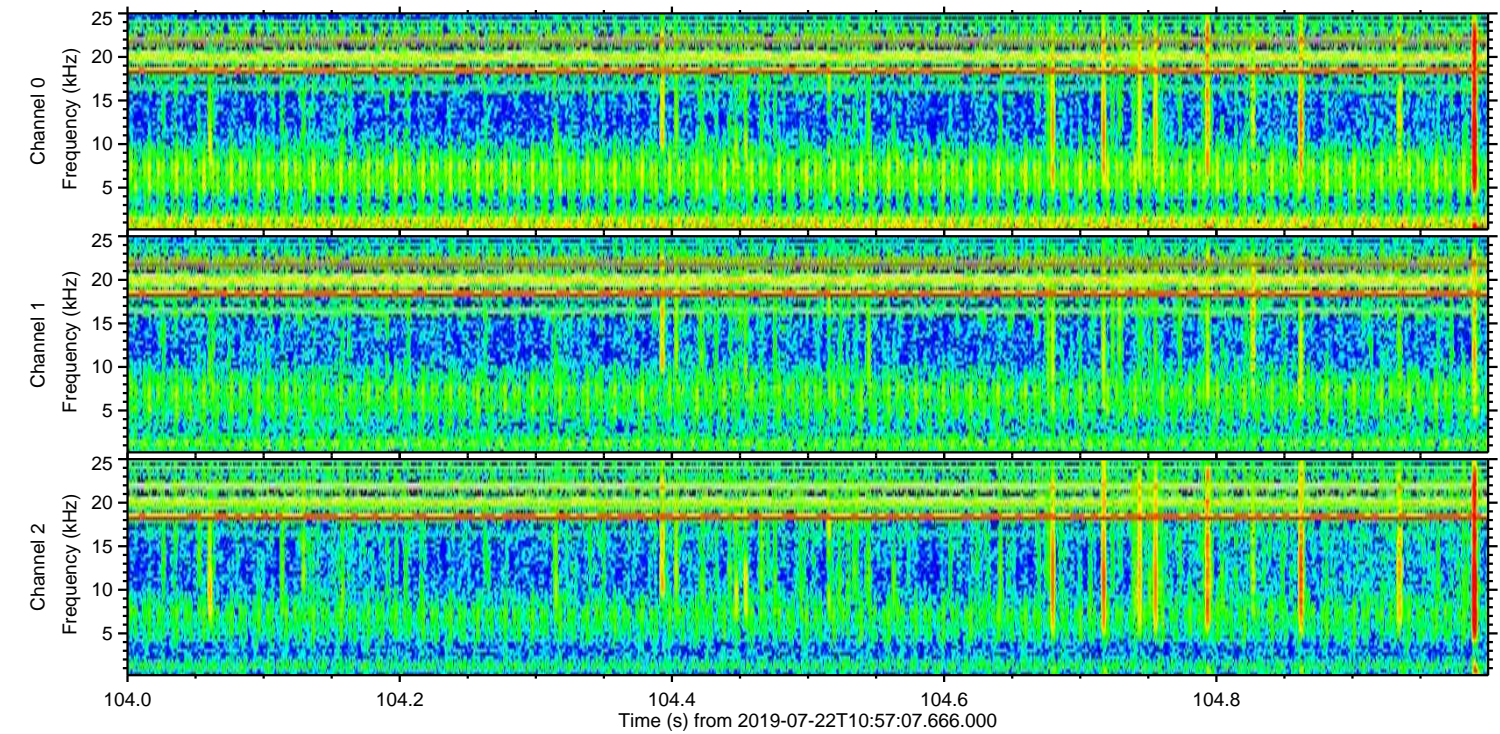
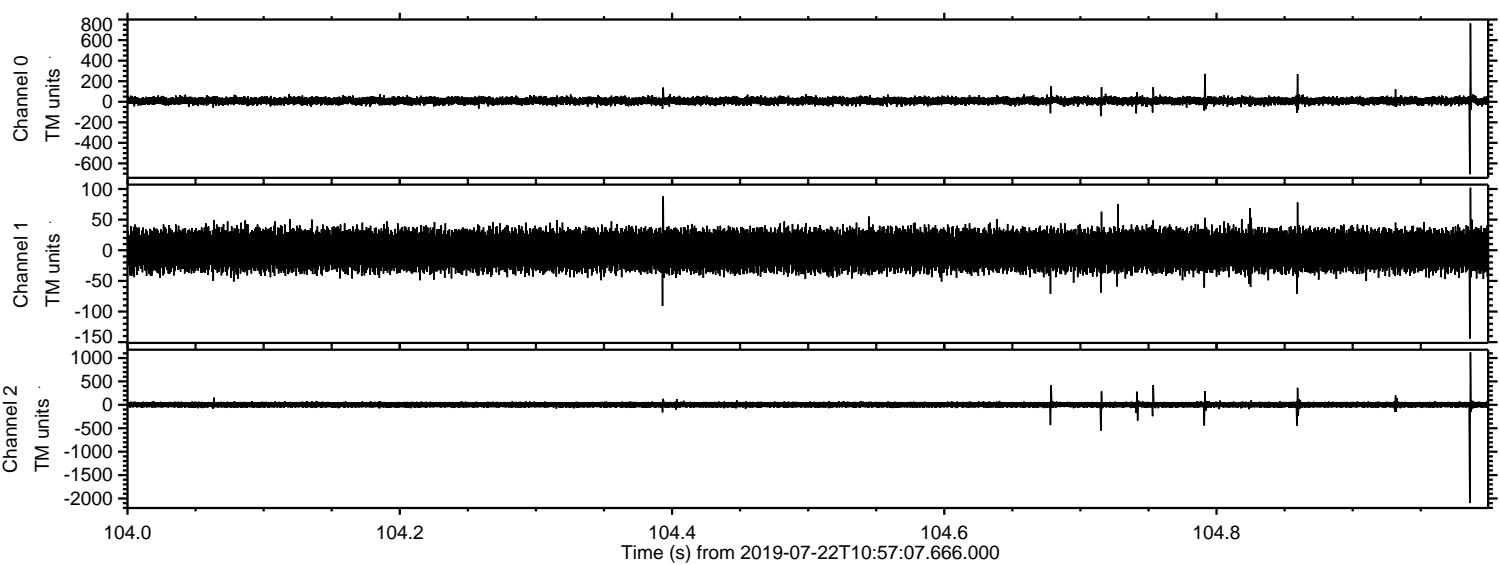

Processed Mon Jul 22 13:05:27 2019 by ELM ver.2012-10-06 from 001__elm20190722_105706__dat00.bin

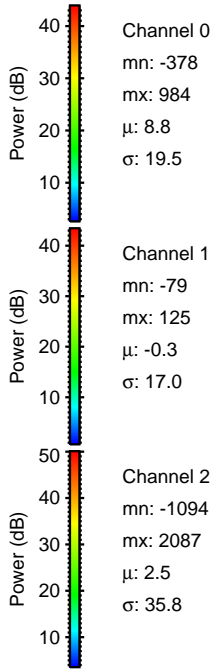
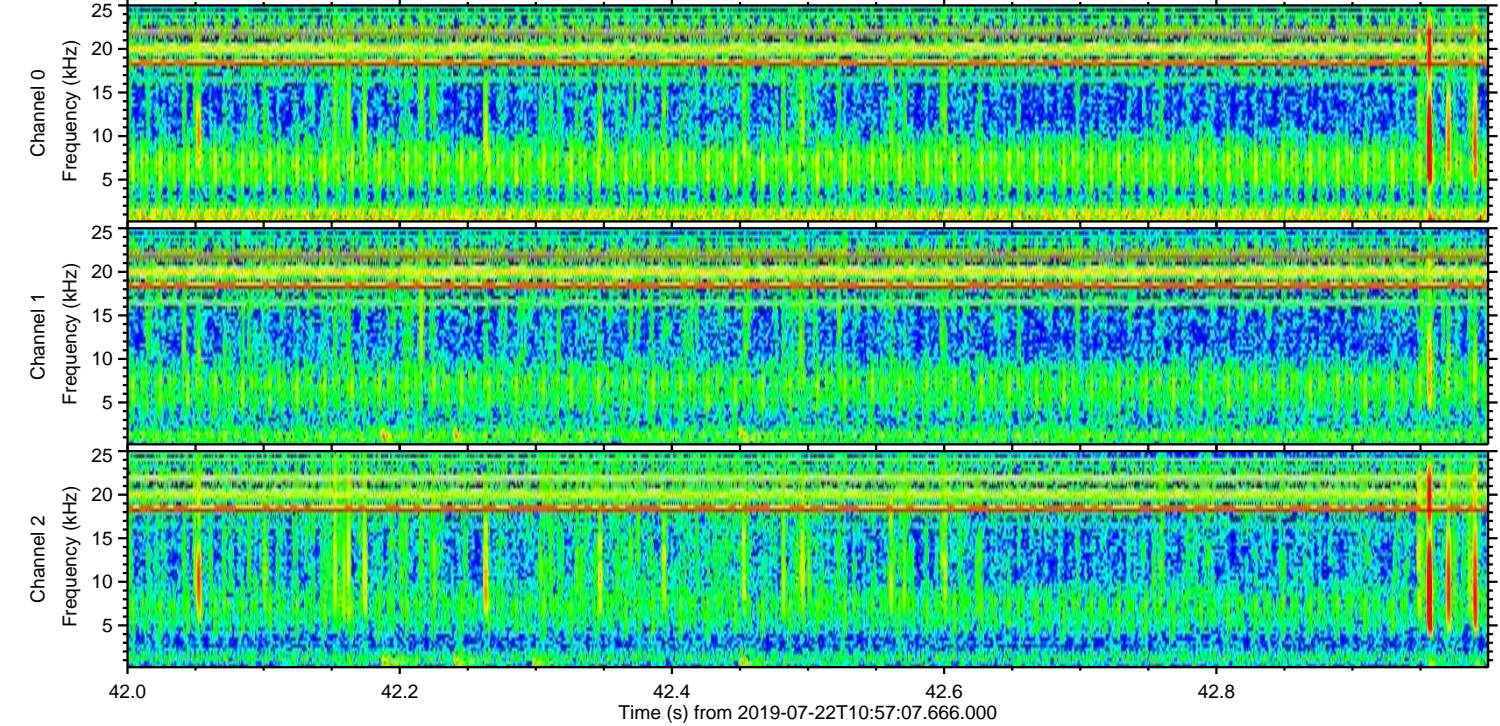
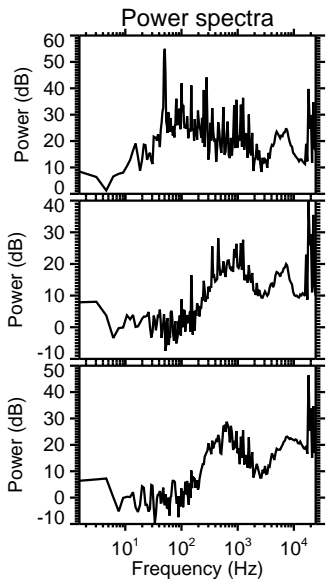
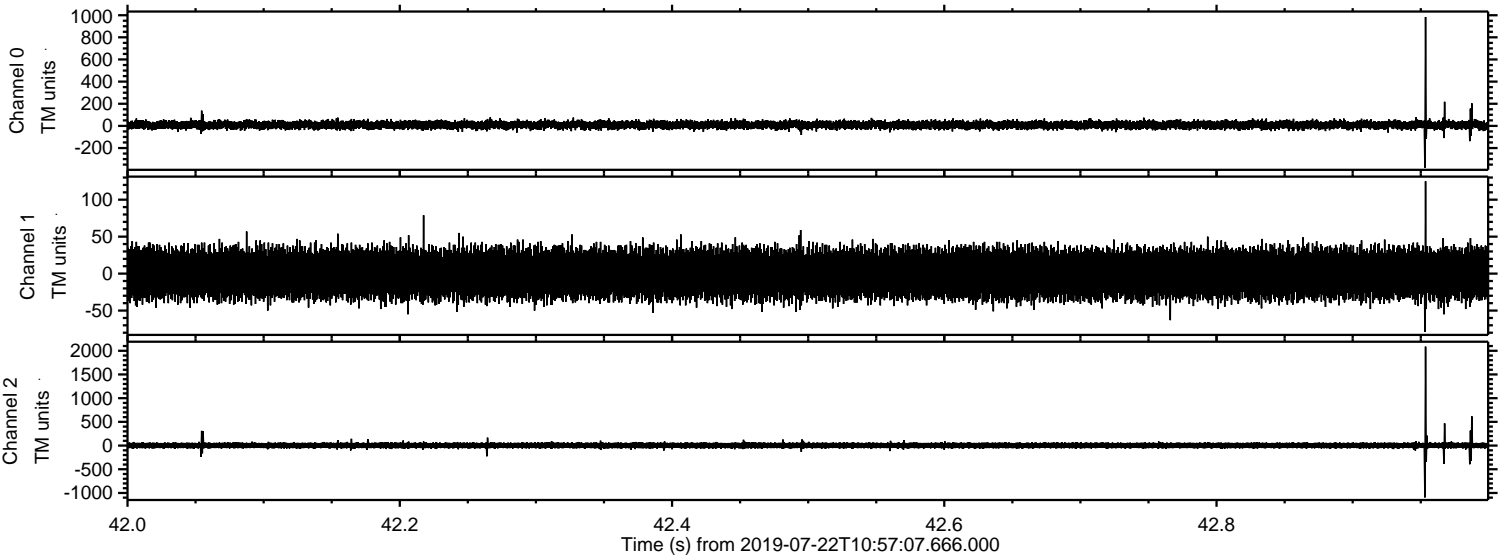

Processed Mon Jul 22 13:05:28 2019 by ELM ver.2012-10-06 from 001__elm20190722_105706__dat00.bin

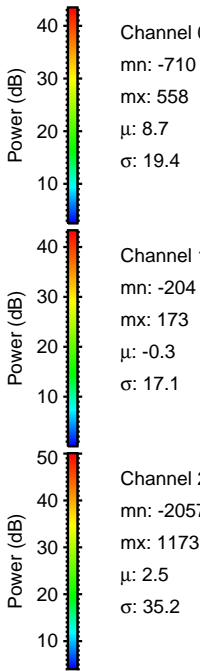
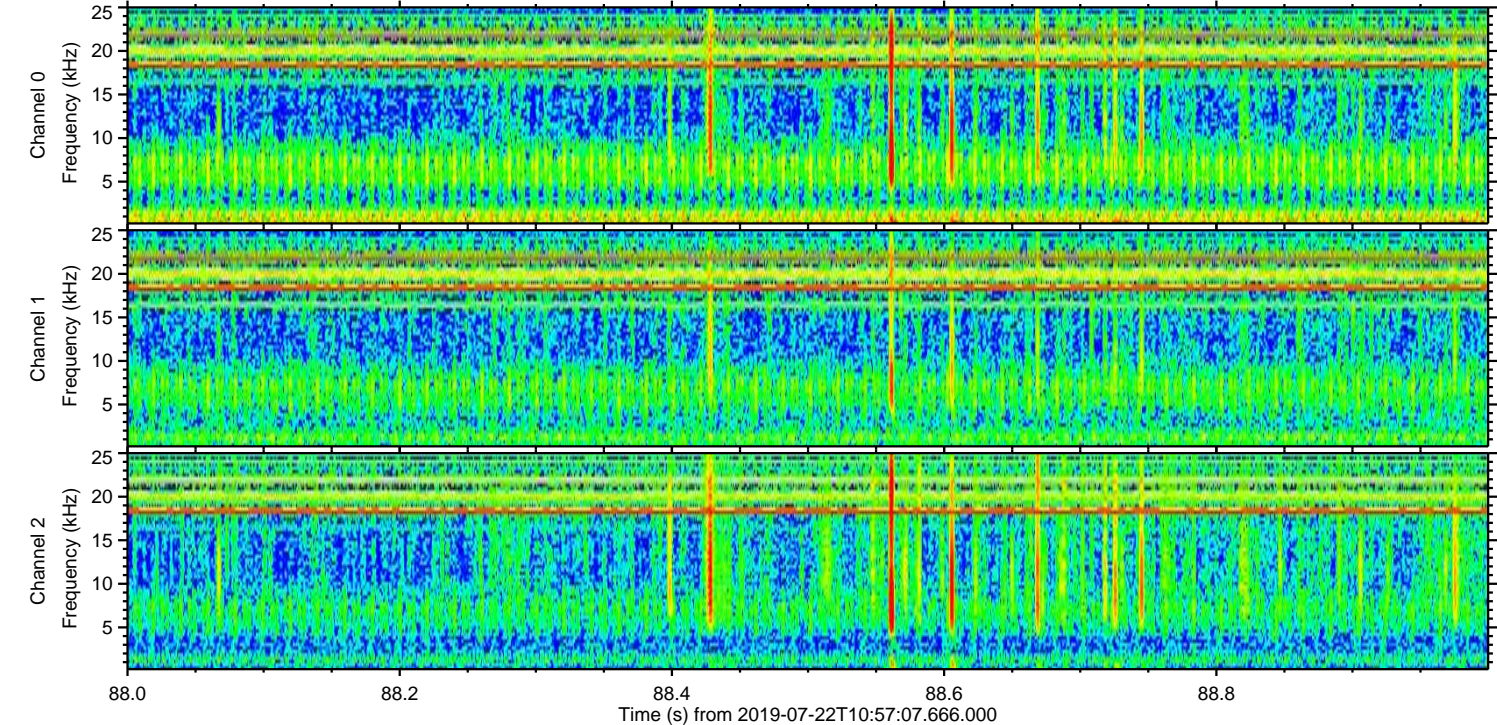
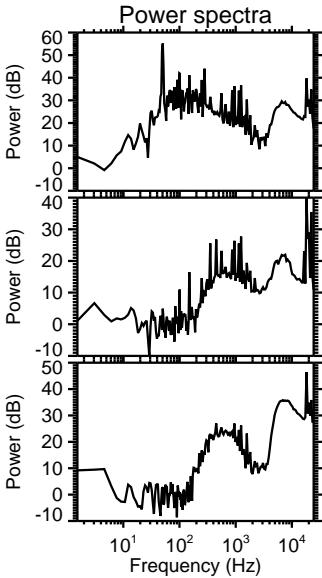
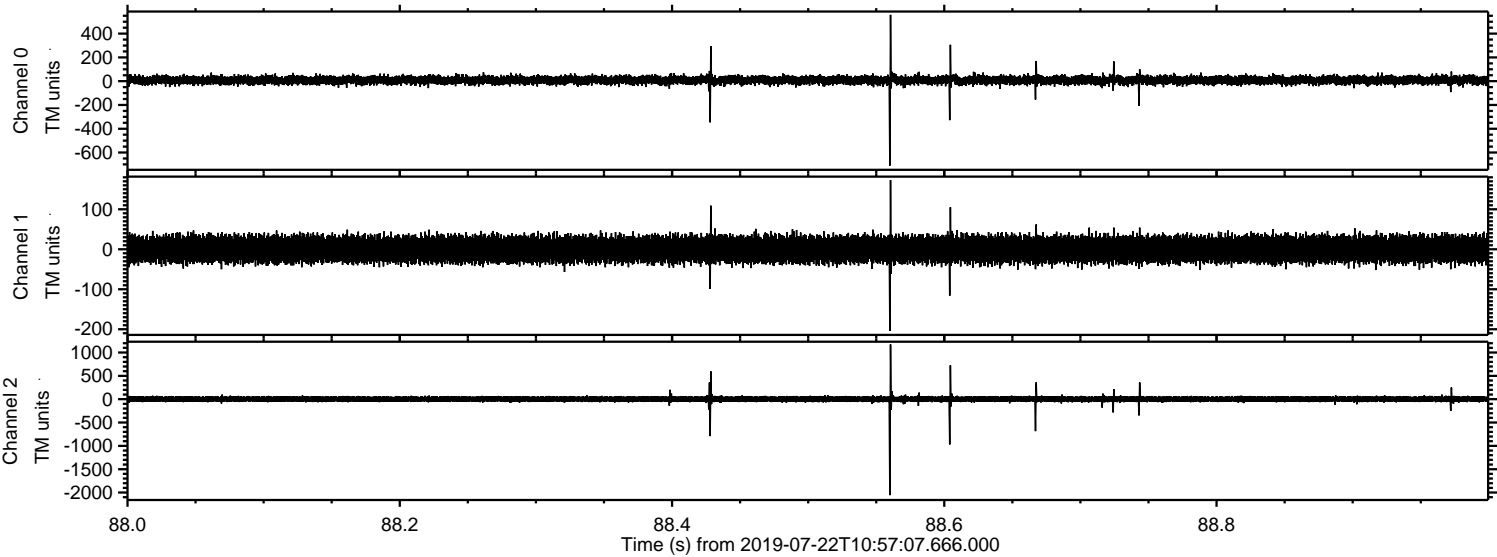

Processed Mon Jul 22 13:05:29 2019 by ELM ver.2012-10-06 from 001__elm20190722_105706__dat00.bin

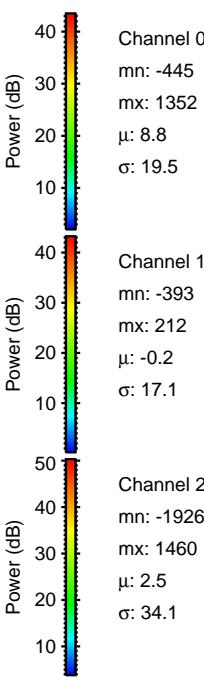
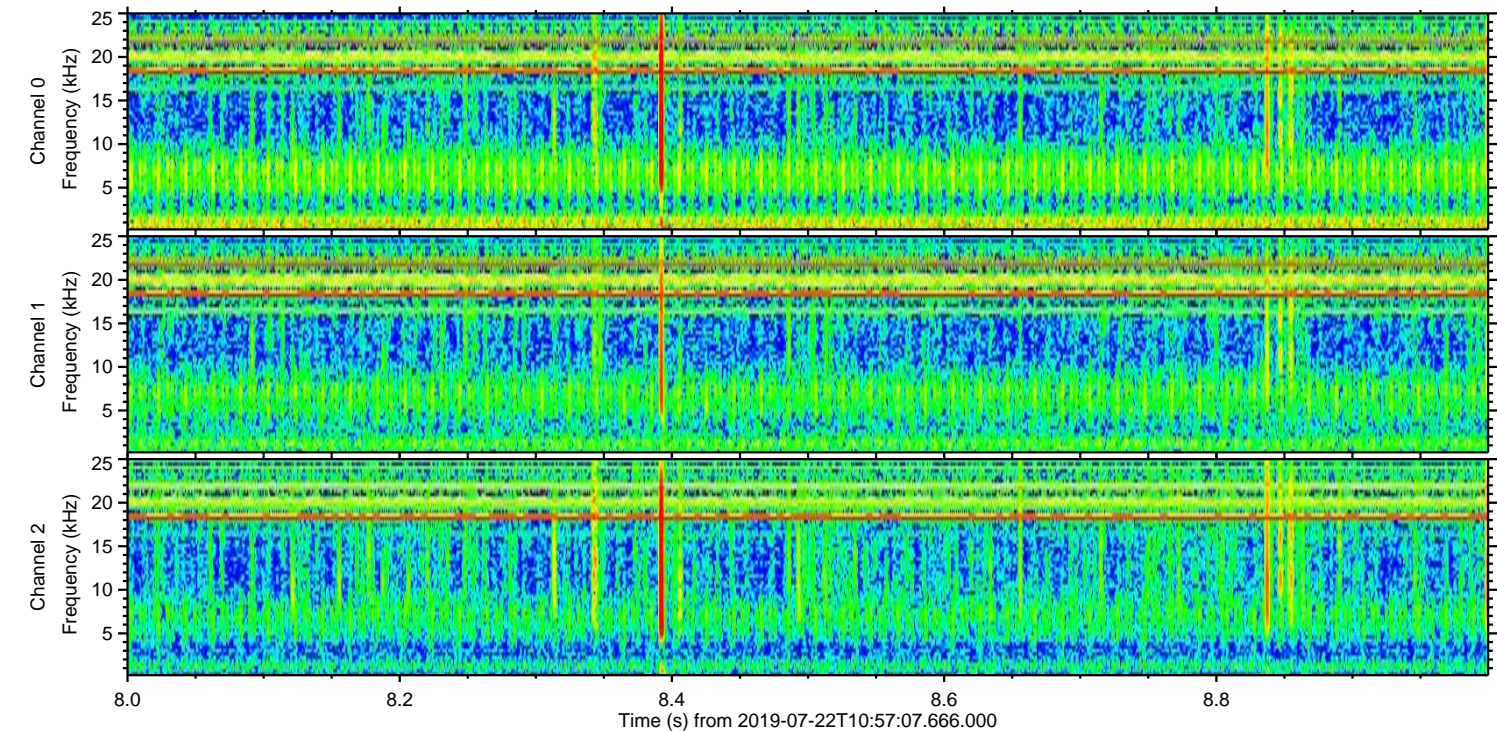
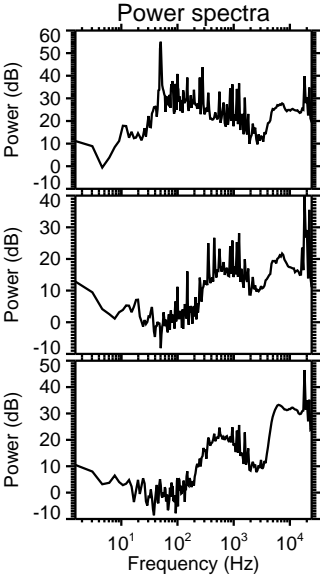
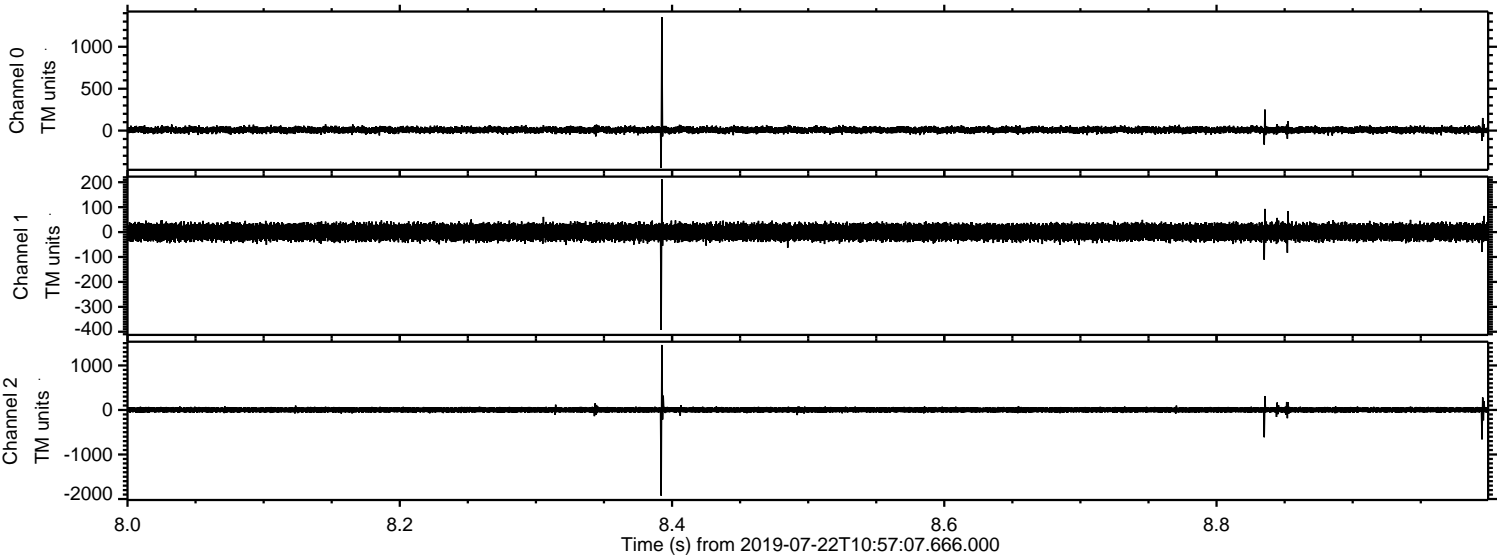

ELMAVAN 3D WAVEFORMS (Measured data sampled at 50 kHz) 51000 packets of 144 samples from 2019-07-22T10:57:07.666.000. Part 118/147

Processed Mon Jul 22 13:05:30 2019 by ELM ver.2012-10-06 from 001__elm20190722_105706__dat00.bin

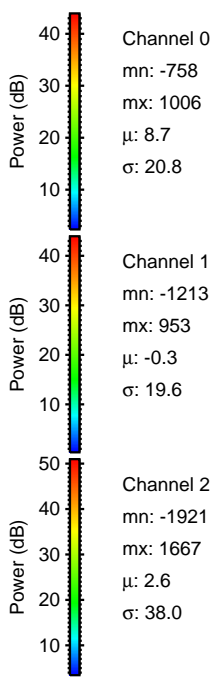
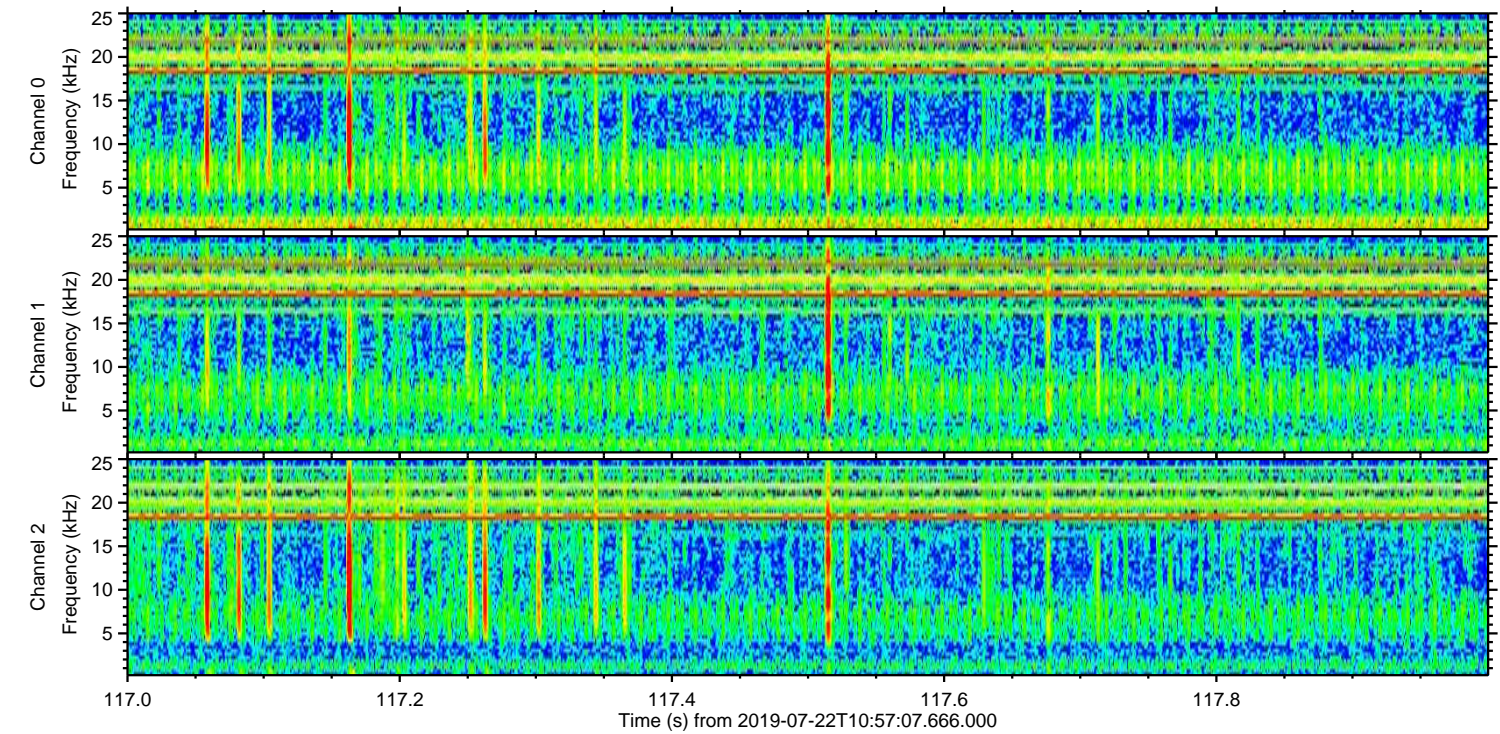
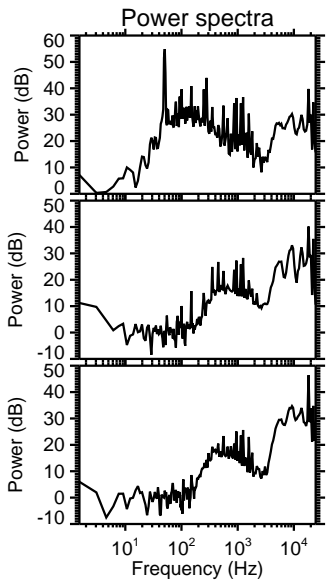
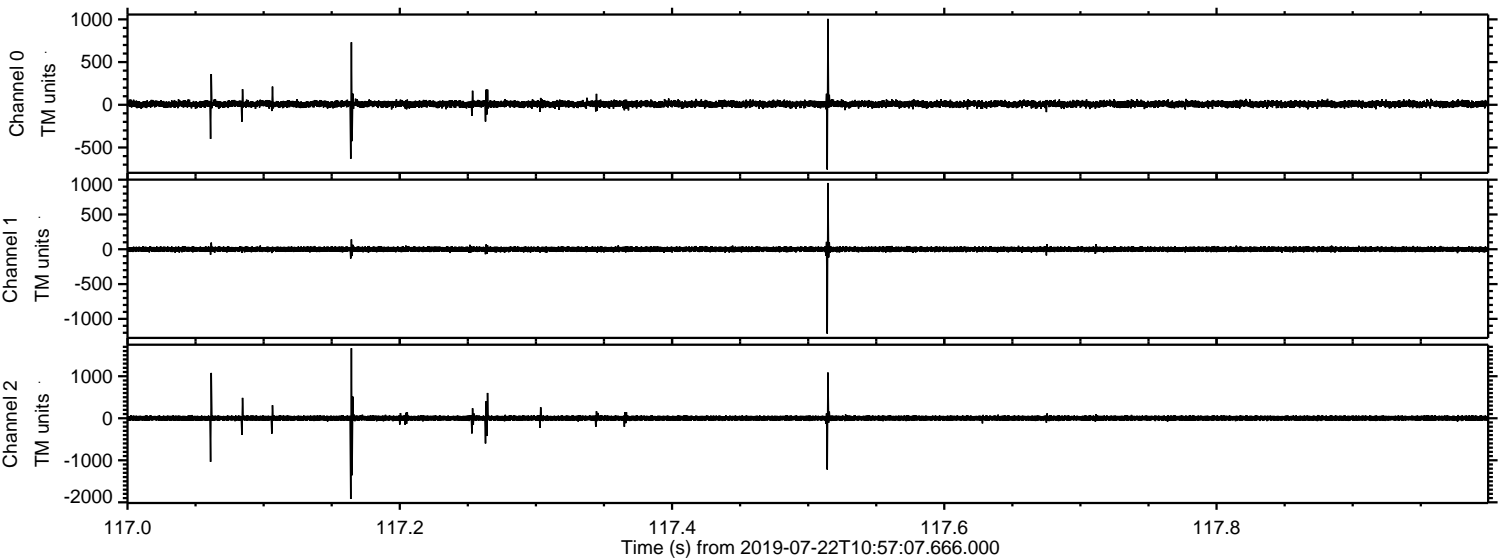

Processed Mon Jul 22 13:05:31 2019 by ELM ver.2012-10-06 from 001__elm20190722_105706__dat00.bin

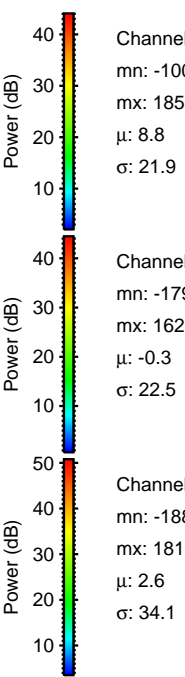
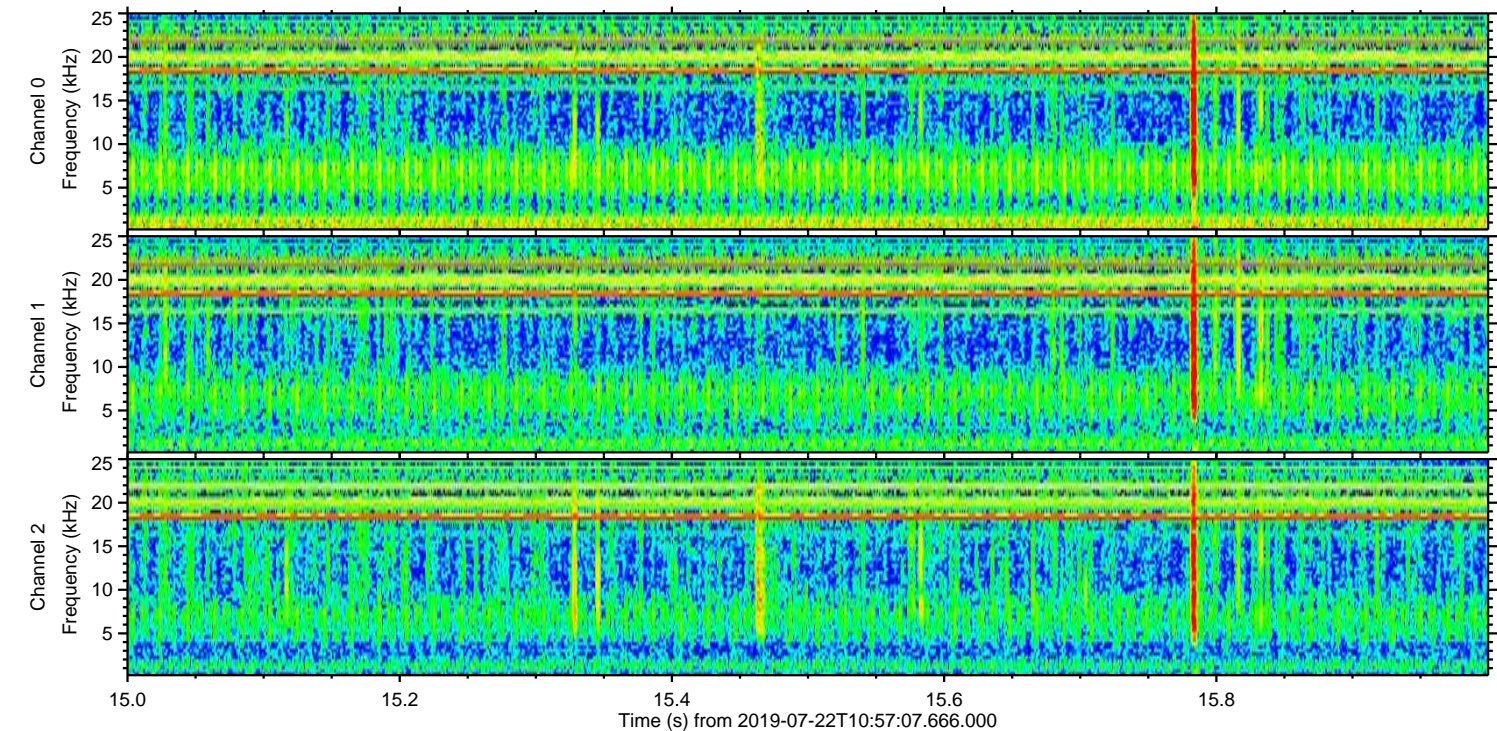
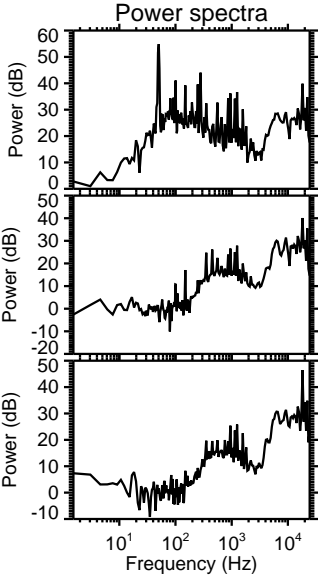
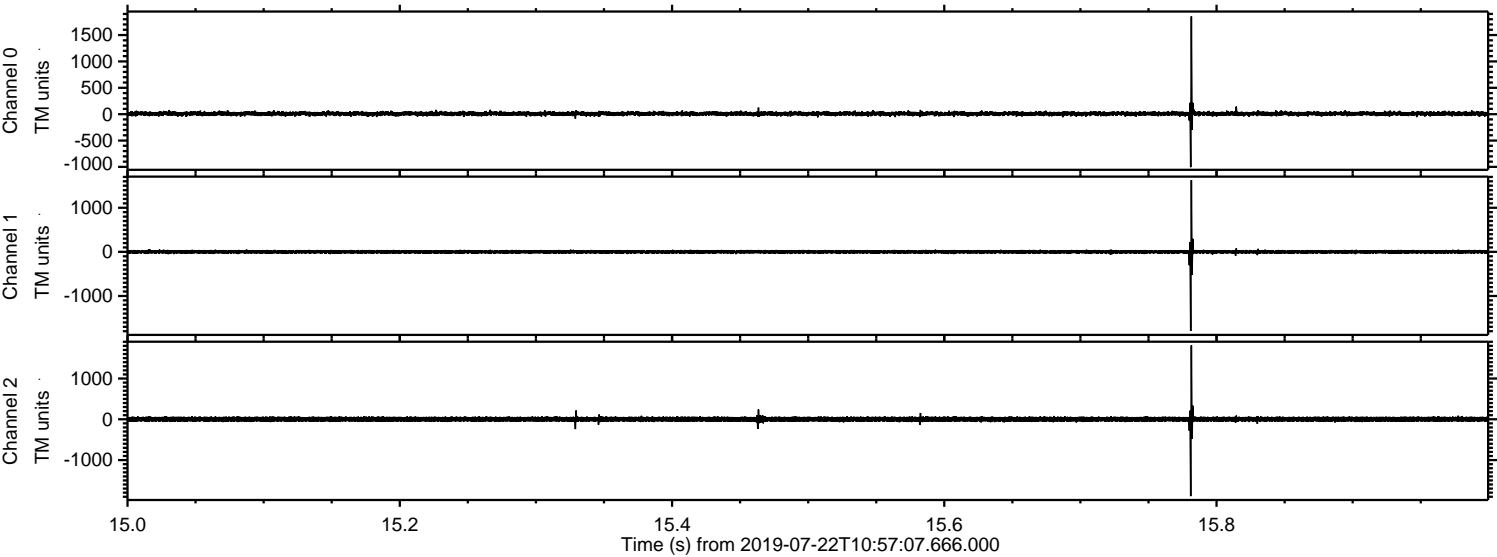

Channel 0
mn: -1005
mx: 1853
 μ : 8.8
 σ : 21.9

Channel 1
mn: -1794
mx: 1625
 μ : -0.3
 σ : 22.5

Channel 2
mn: -1885
mx: 1812
 μ : 2.6
 σ : 34.1

