

ELMAVAN 3D WAVEFORMS (Measured data sampled at 50 kHz) 50999 packets of 144 samples from 2019-07-21T19:16:28.029.000.

Processed Sun Jul 21 21:24:39 2019 by ELM ver.2012-10-06 from 001__elm20190721_191627__dat00.bin

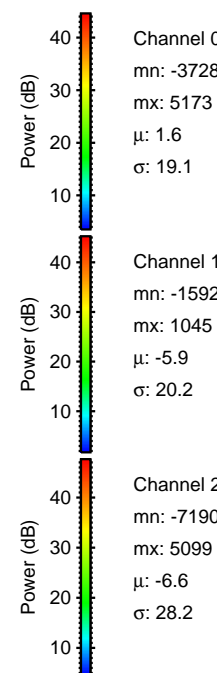

Processed Sun Jul 21 21:24:48 2019 by ELM ver.2012-10-06 from 001__elm20190721_191627__dat00.bin

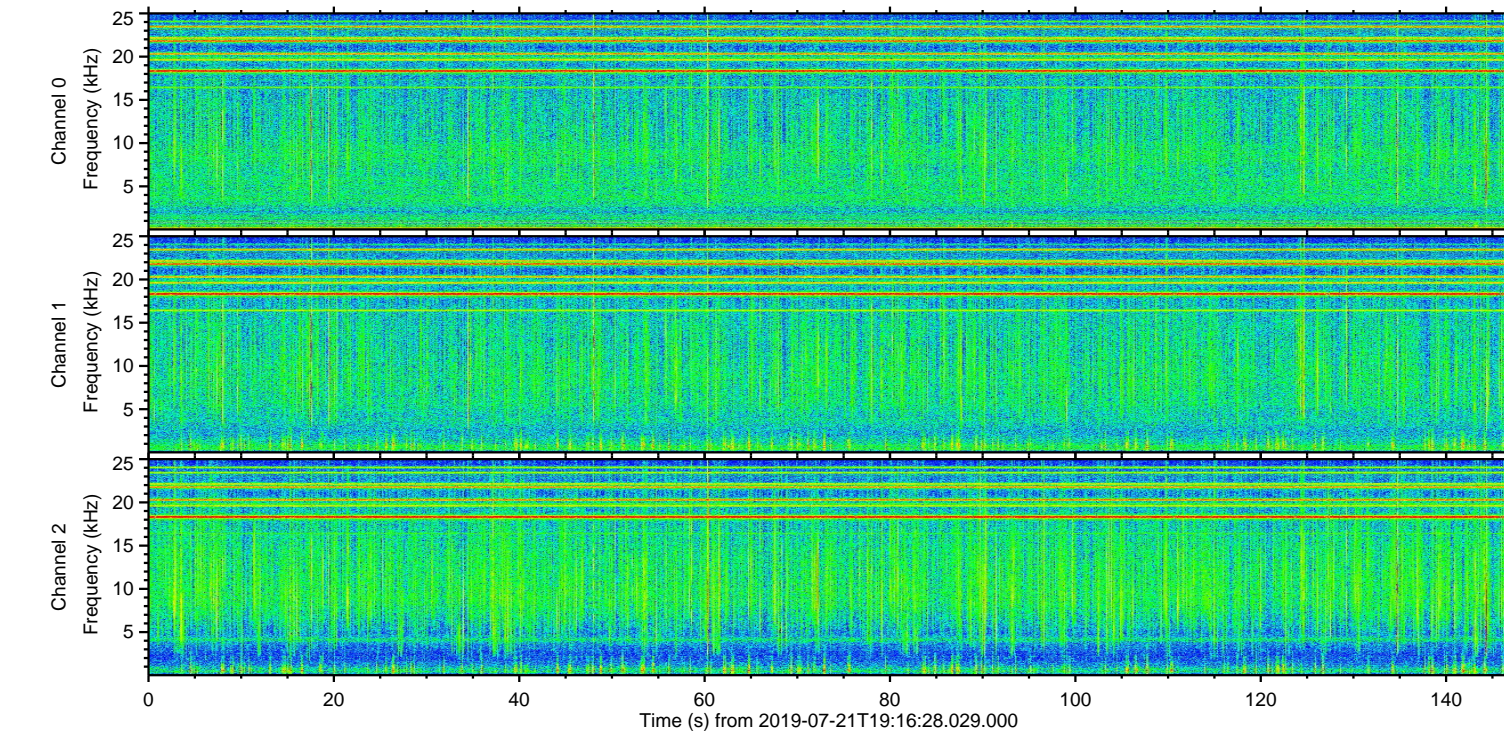
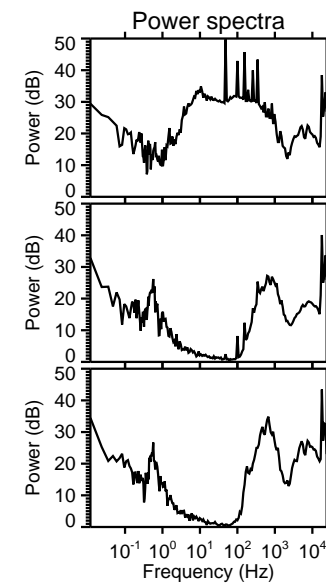
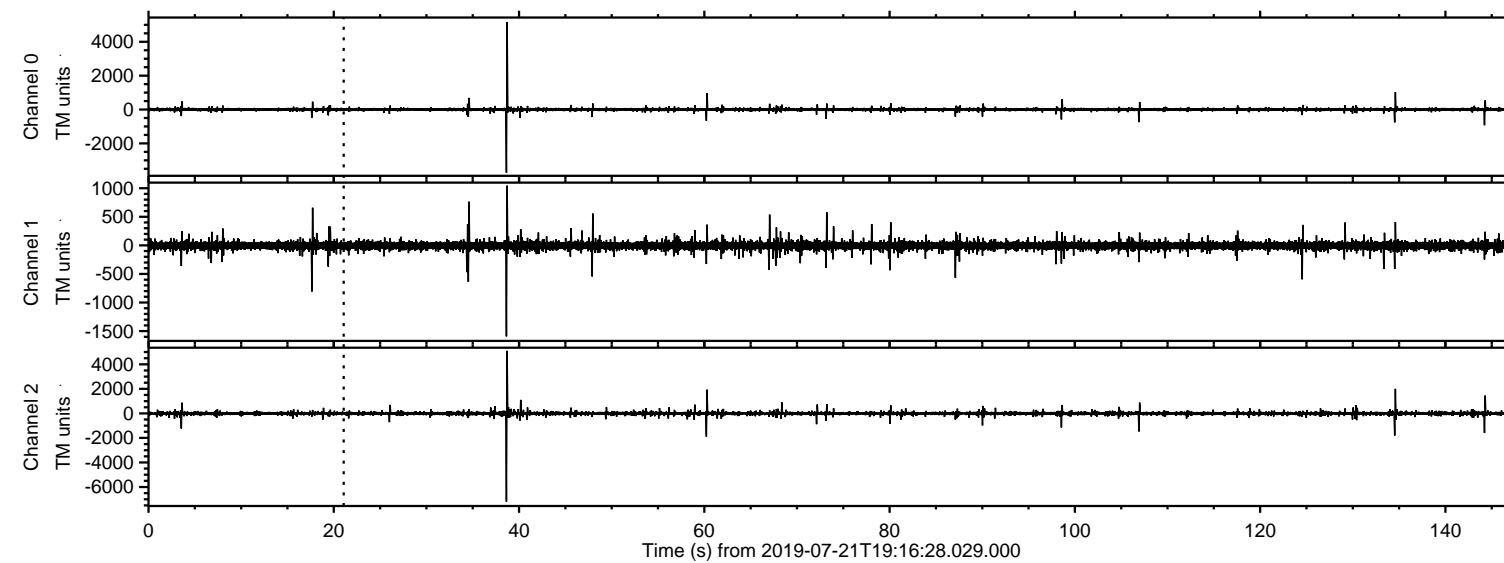
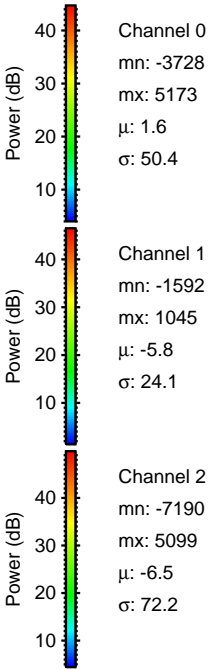
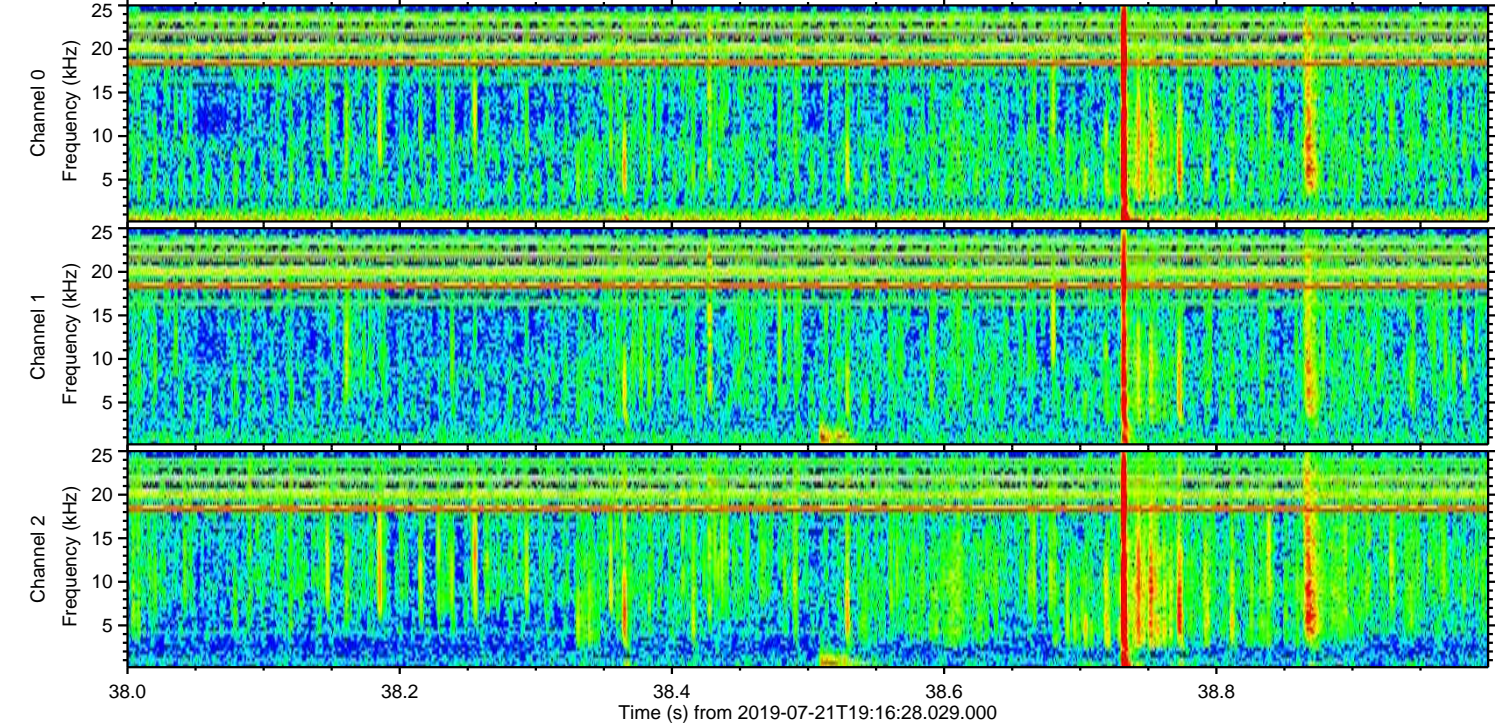
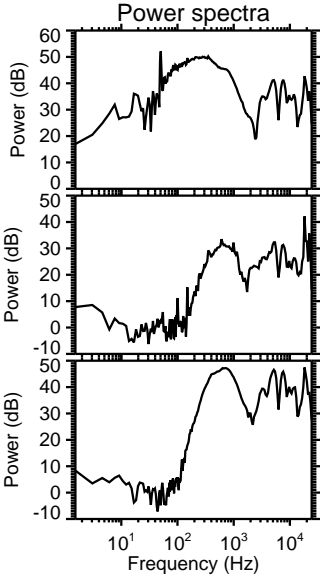
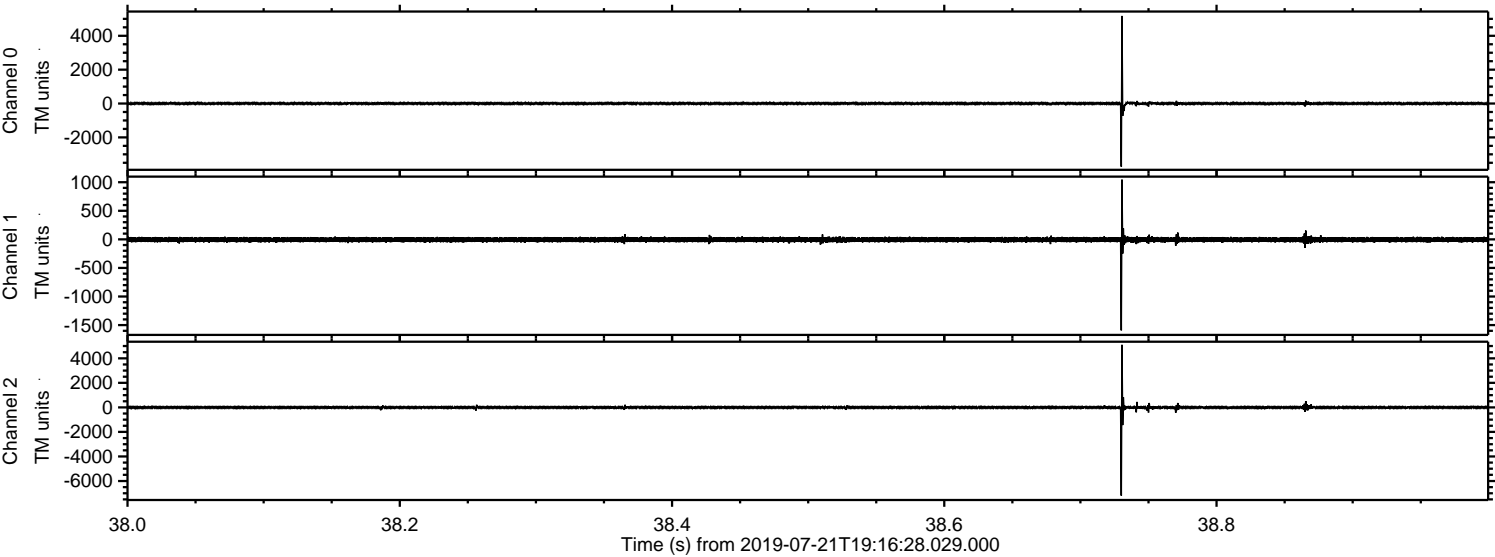

ELMAVAN 3D WAVEFORMS (Measured data sampled at 50 kHz) 50999 packets of 144 samples from 2019-07-21T19:16:28.029.000. Part 135/147

Processed Sun Jul 21 21:24:49 2019 by ELM ver.2012-10-06 from 001__elm20190721_191627__dat00.bin

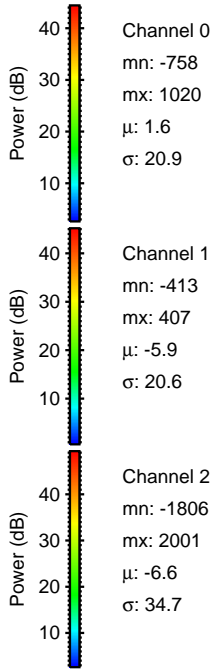
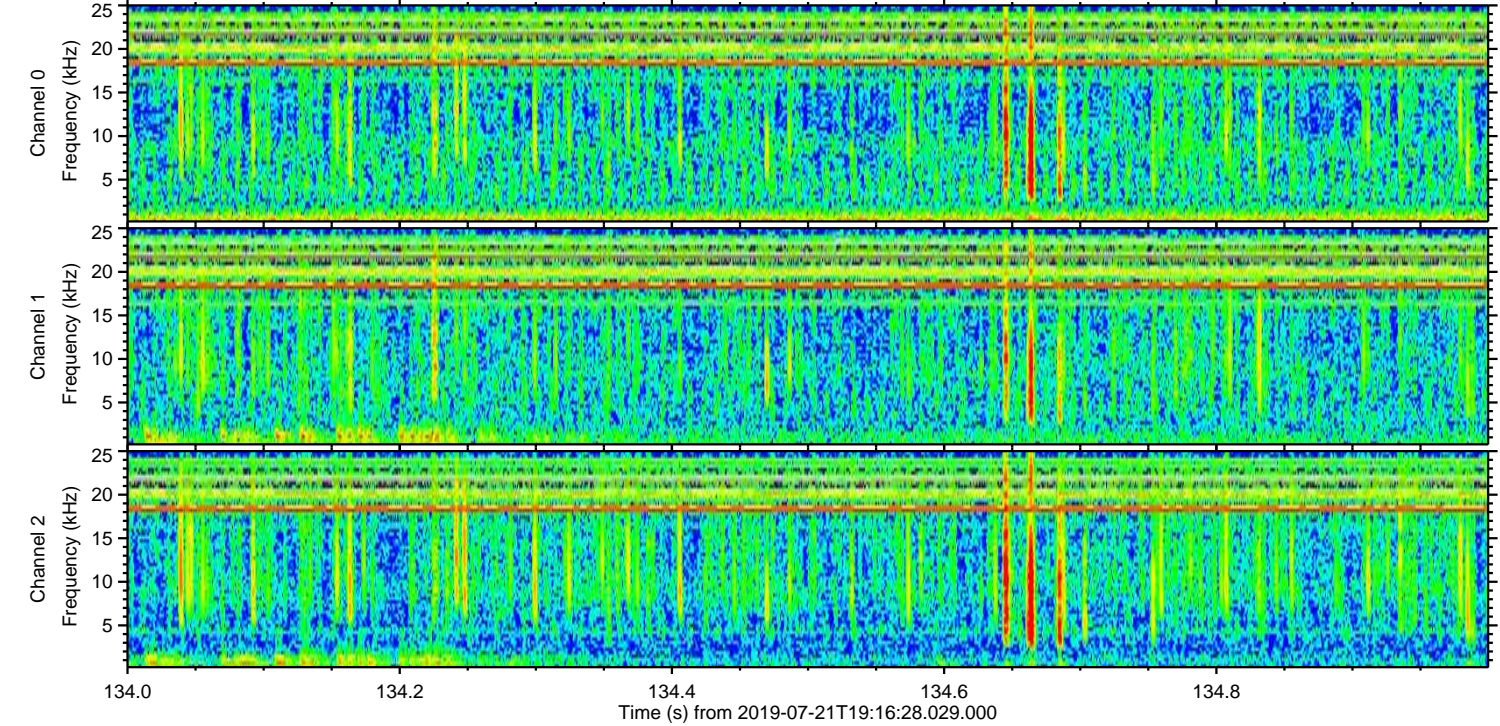
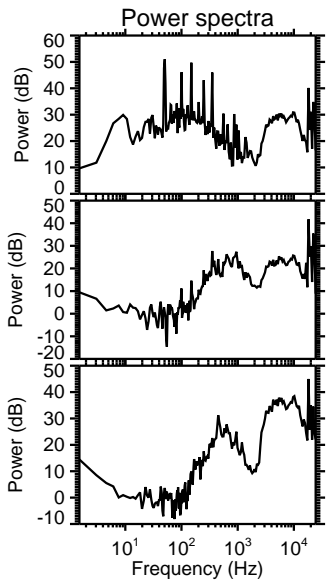
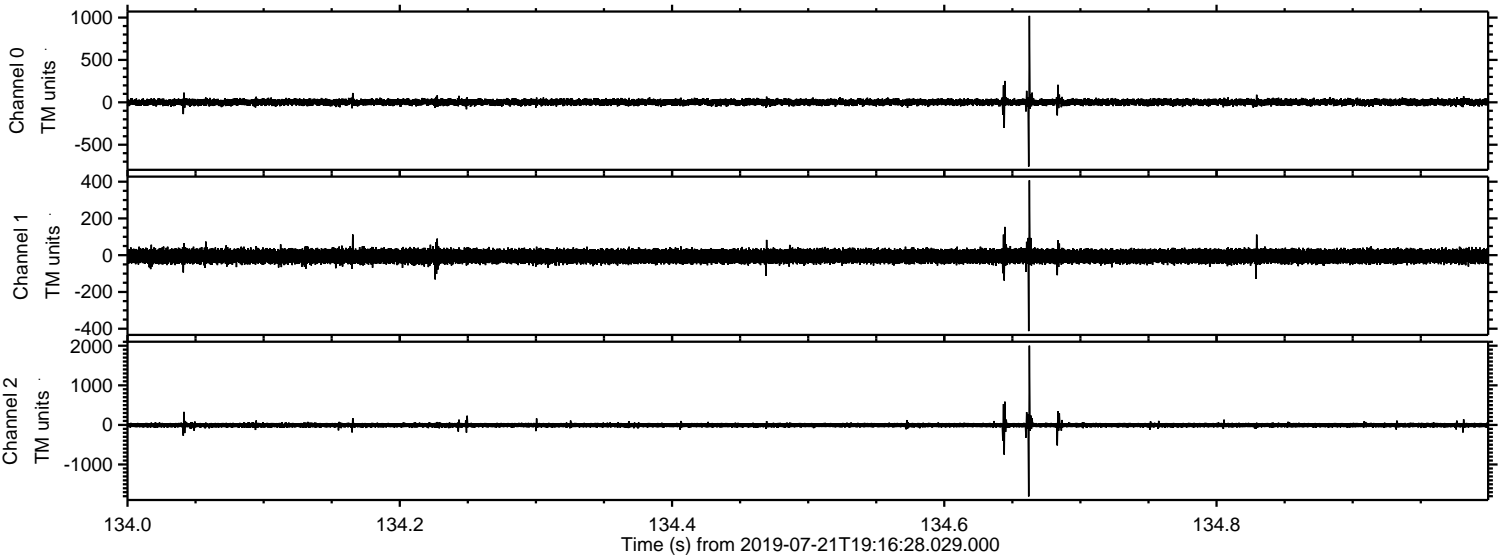

Processed Sun Jul 21 21:24:50 2019 by ELM ver.2012-10-06 from 001__elm20190721_191627__dat00.bin

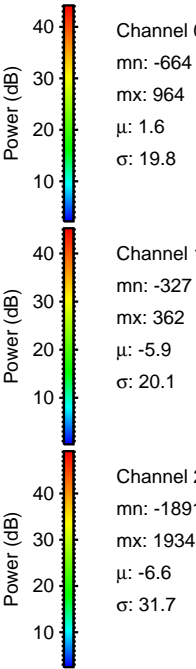
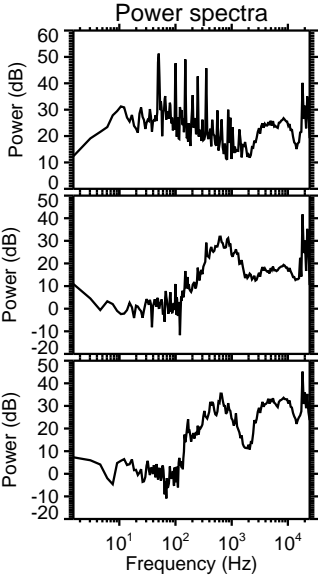
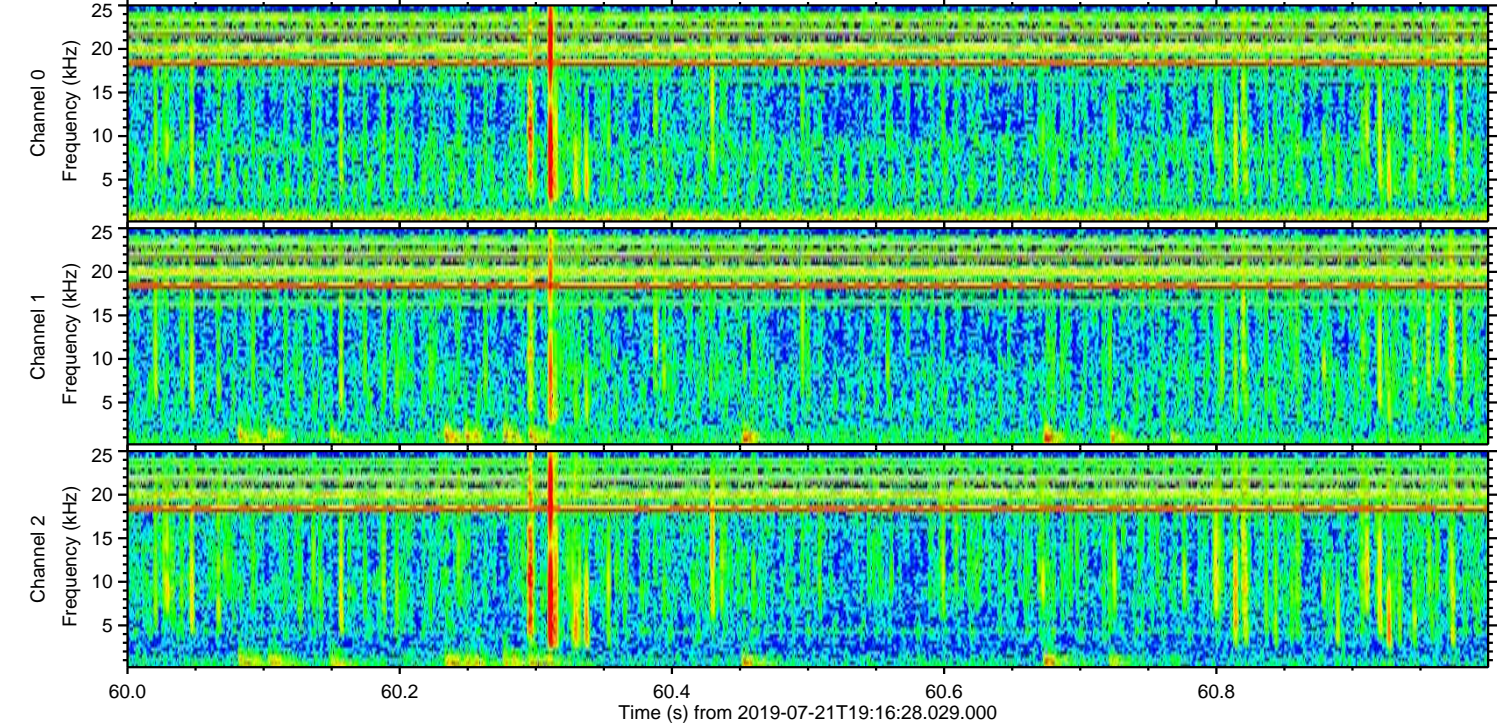
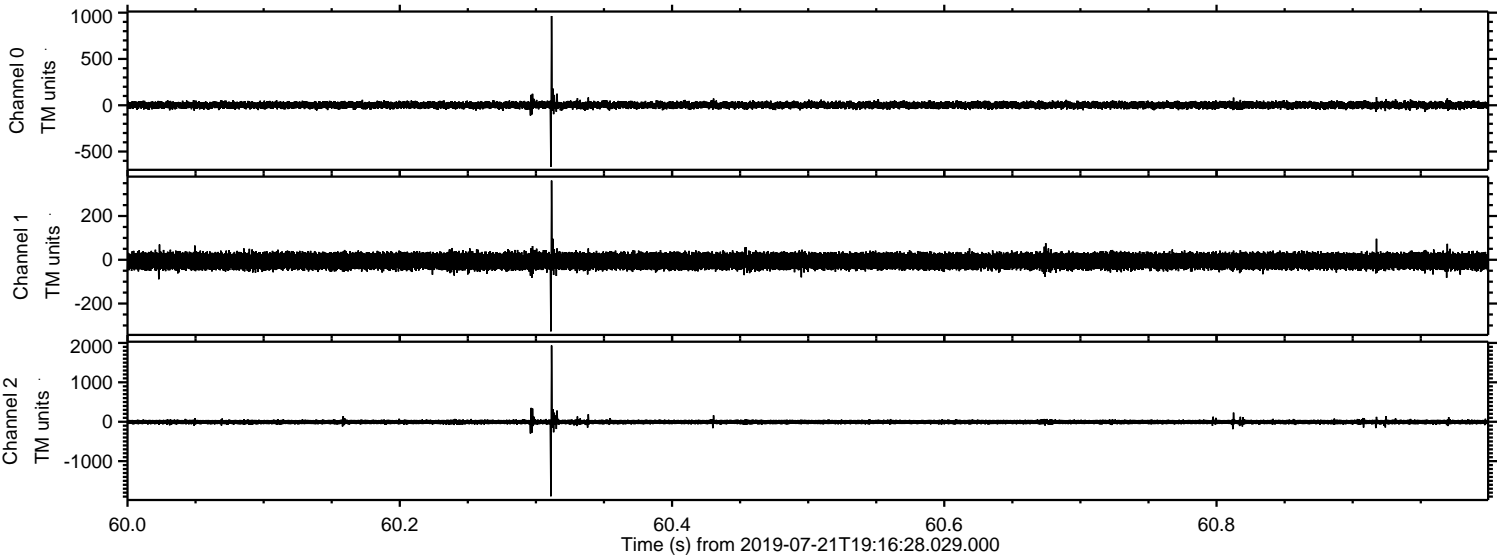

ELMAVAN 3D WAVEFORMS (Measured data sampled at 50 kHz) 50999 packets of 144 samples from 2019-07-21T19:16:28.029.000. Part 145/147

Processed Sun Jul 21 21:24:51 2019 by ELM ver.2012-10-06 from 001__elm20190721_191627__dat00.bin

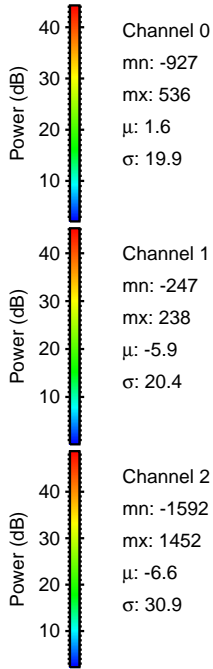
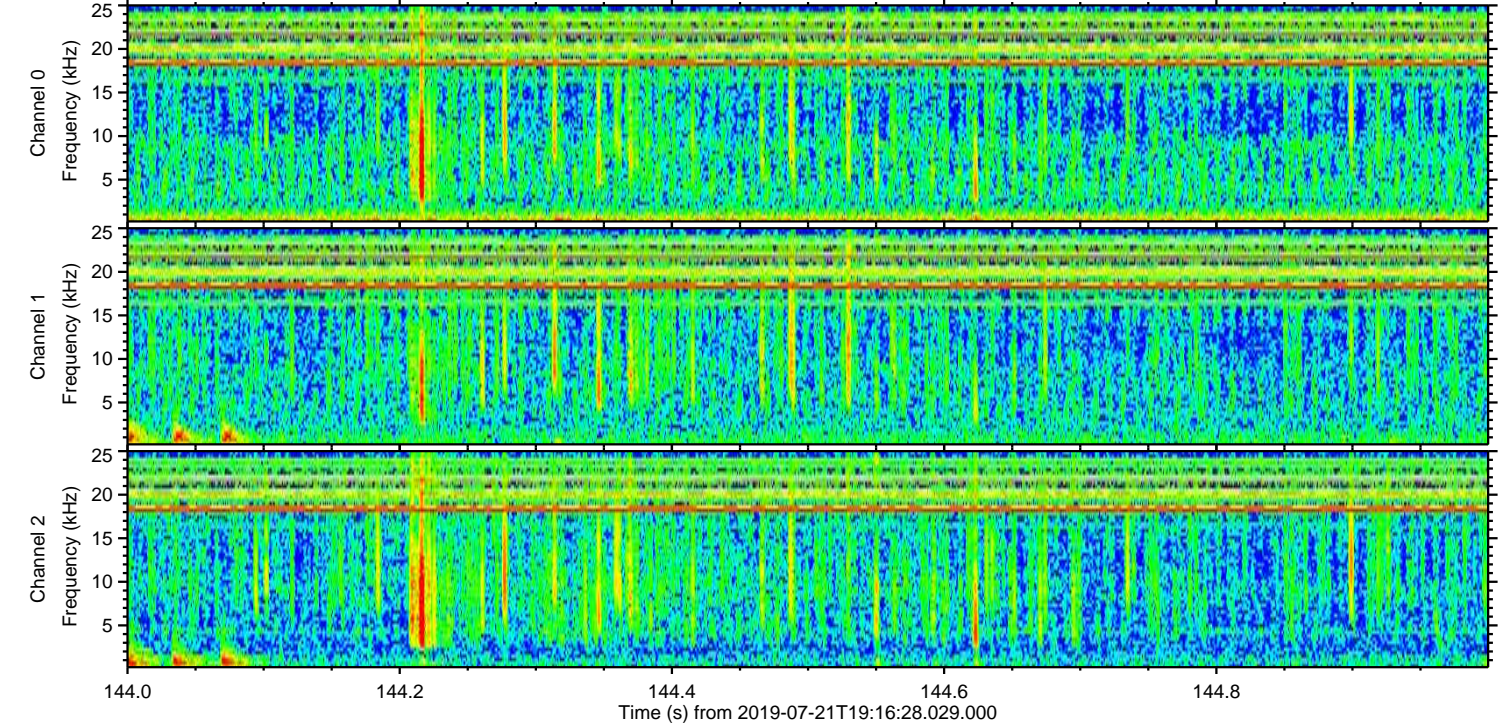
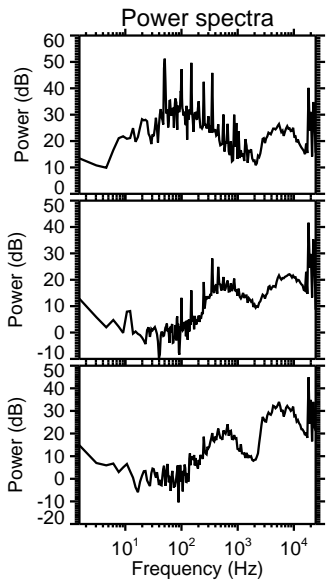
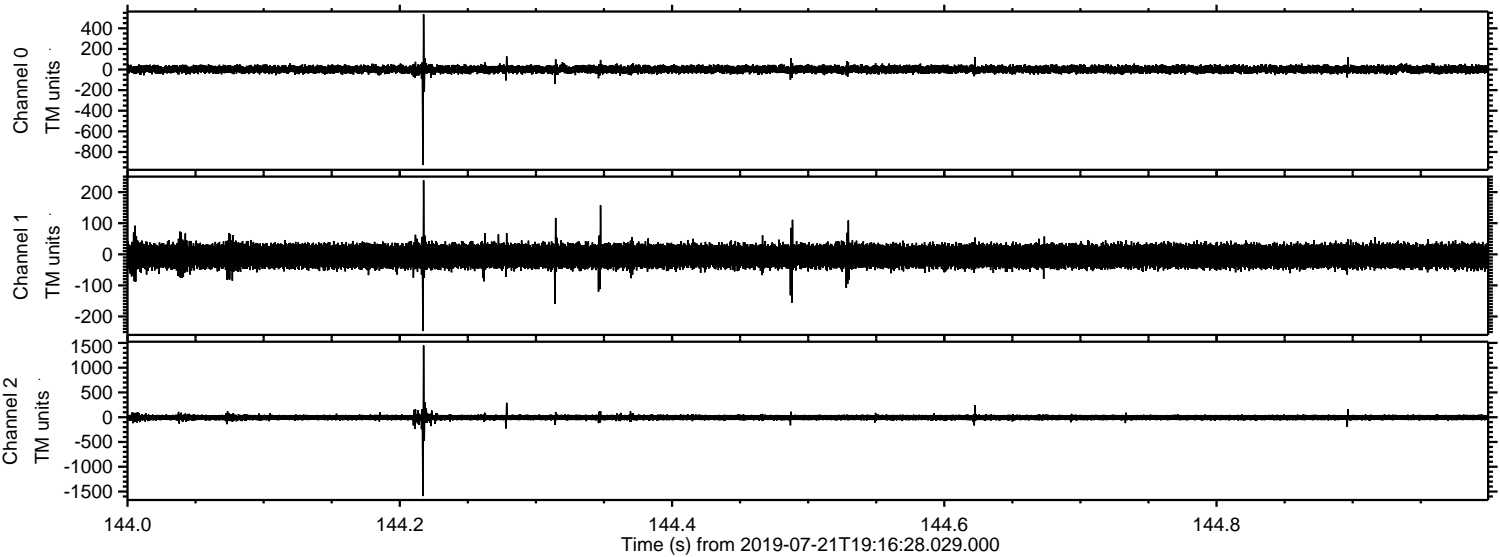

ELMAVAN 3D WAVEFORMS (Measured data sampled at 50 kHz) 50999 packets of 144 samples from 2019-07-21T19:16:28.029.000. Part 107/147

Processed Sun Jul 21 21:24:51 2019 by ELM ver.2012-10-06 from 001__elm20190721_191627__dat00.bin

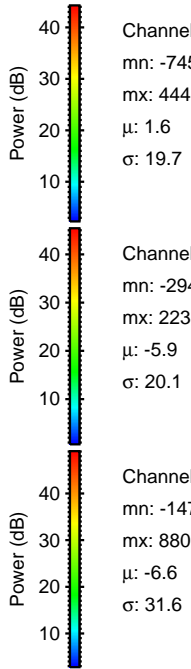
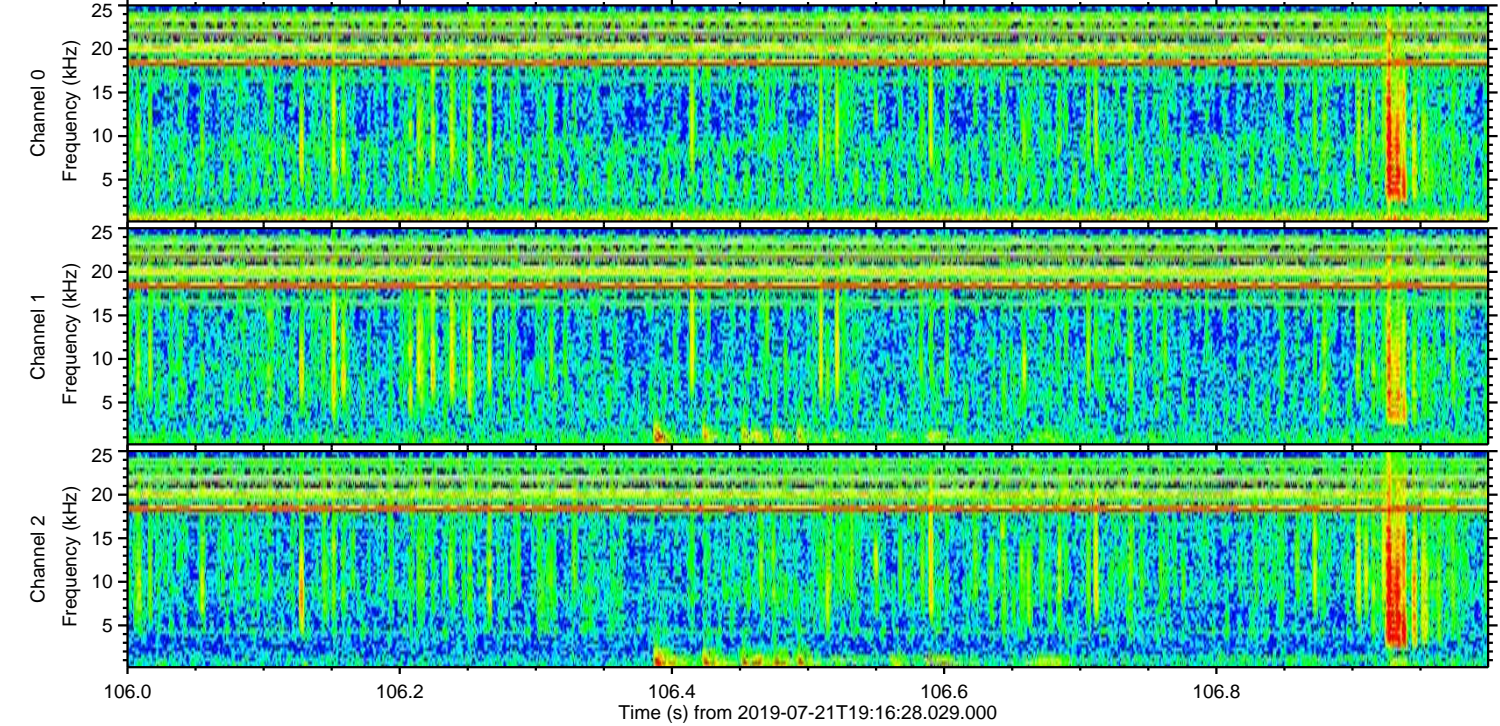
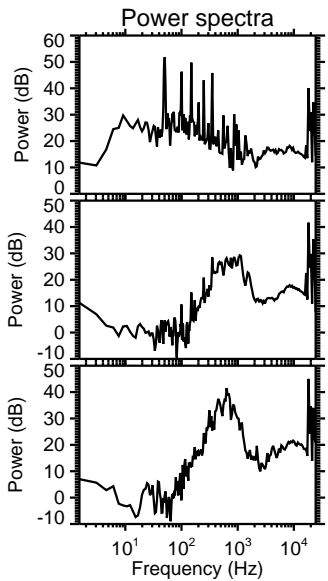
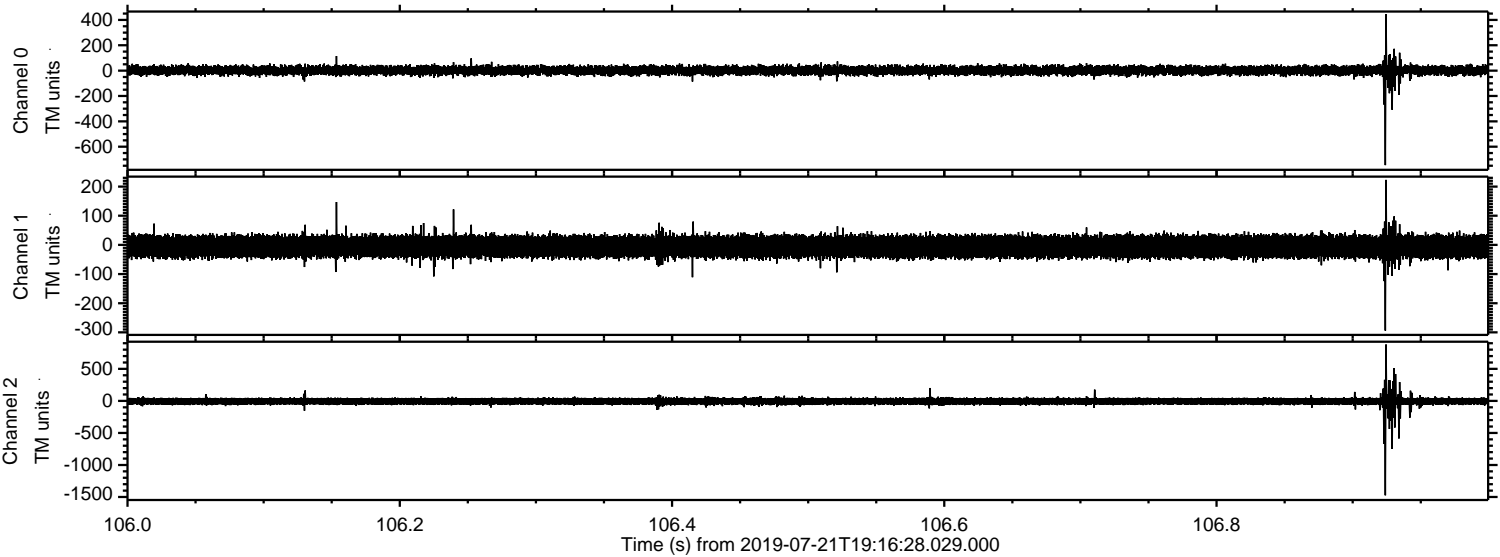

Processed Sun Jul 21 21:24:52 2019 by ELM ver.2012-10-06 from 001__elm20190721_191627__dat00.bin

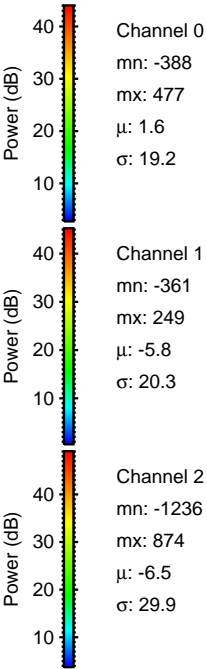
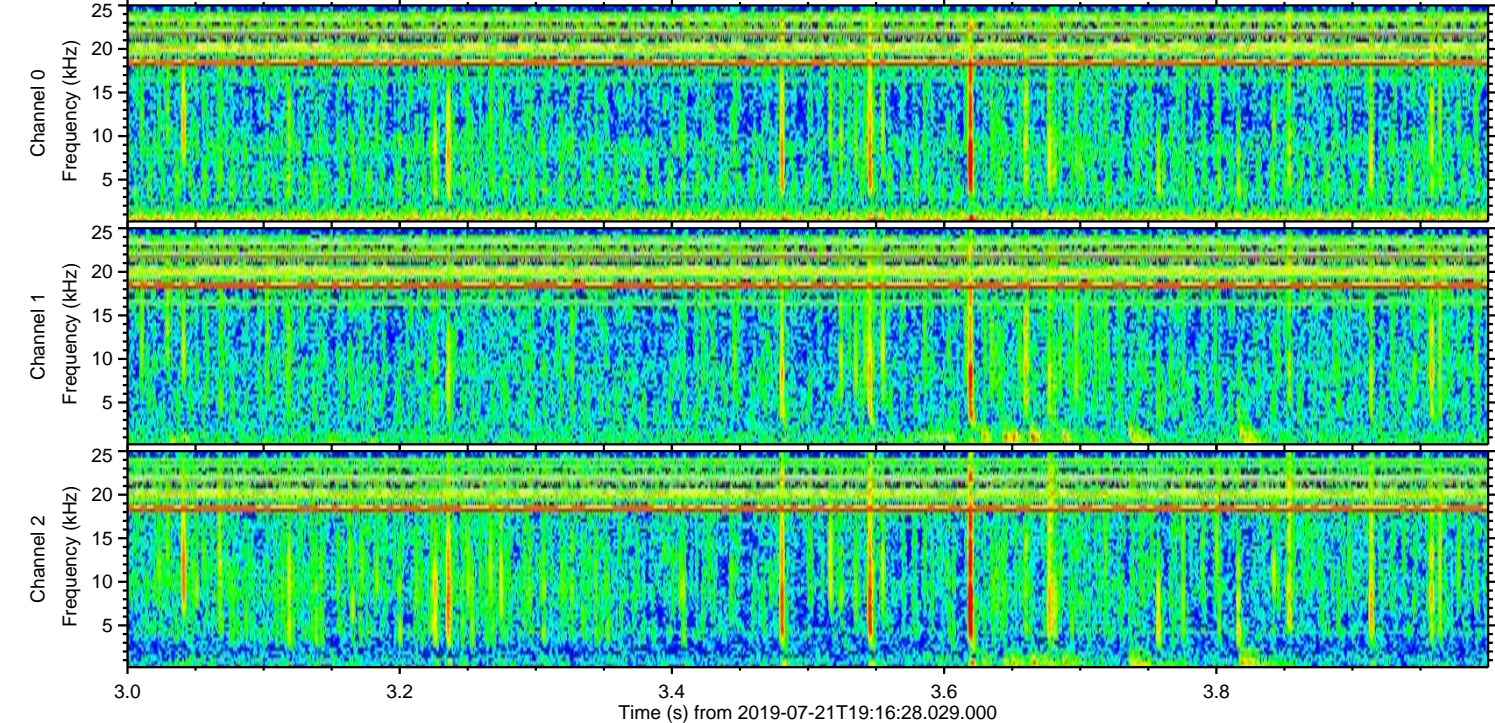
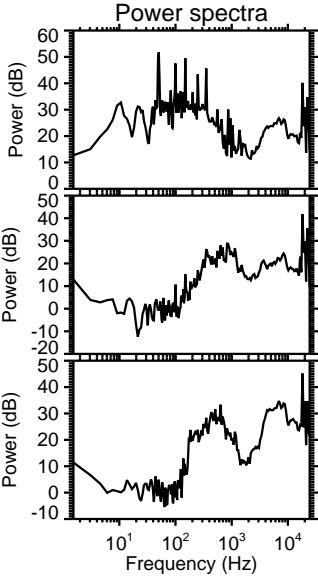
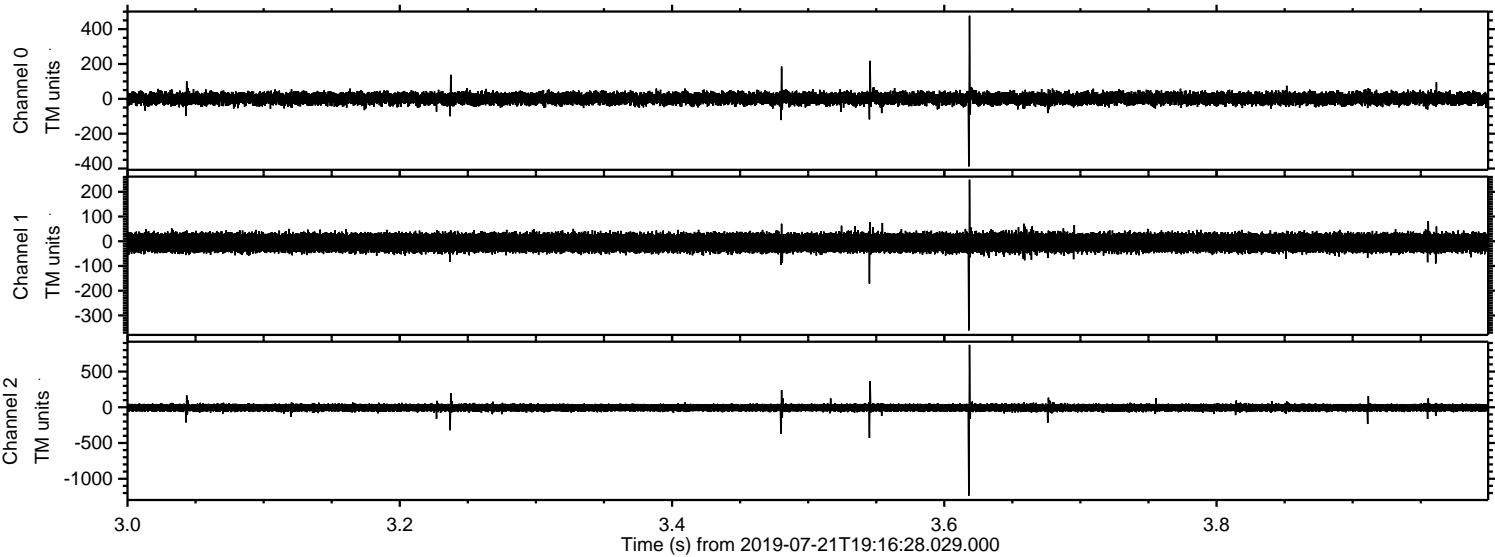

Processed Sun Jul 21 21:24:53 2019 by ELM ver.2012-10-06 from 001__elm20190721_191627__dat00.bin

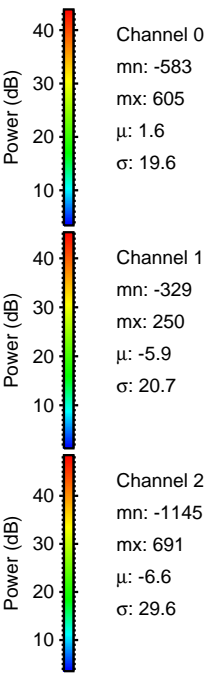
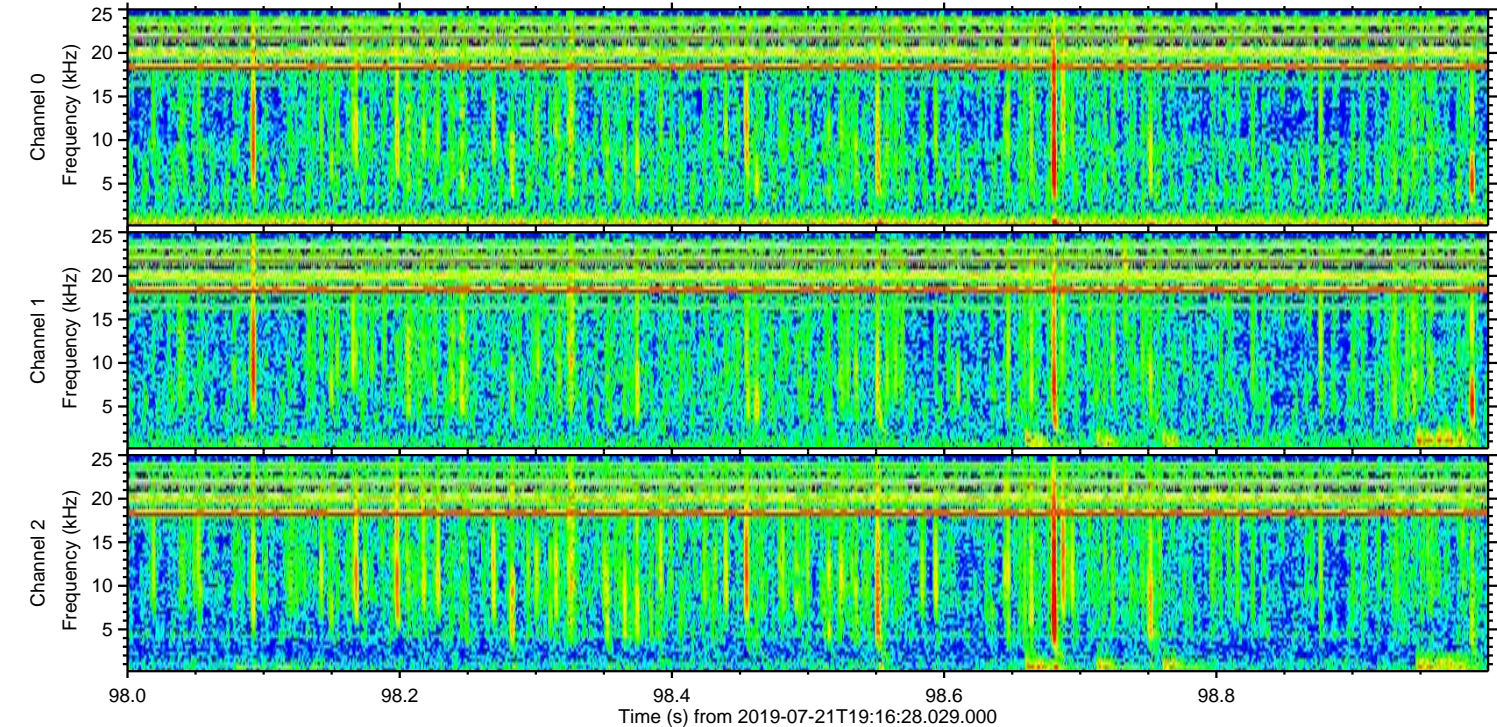
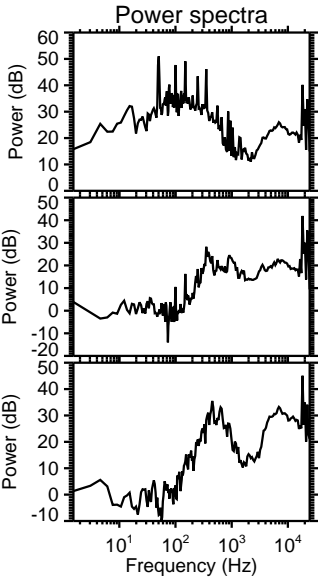
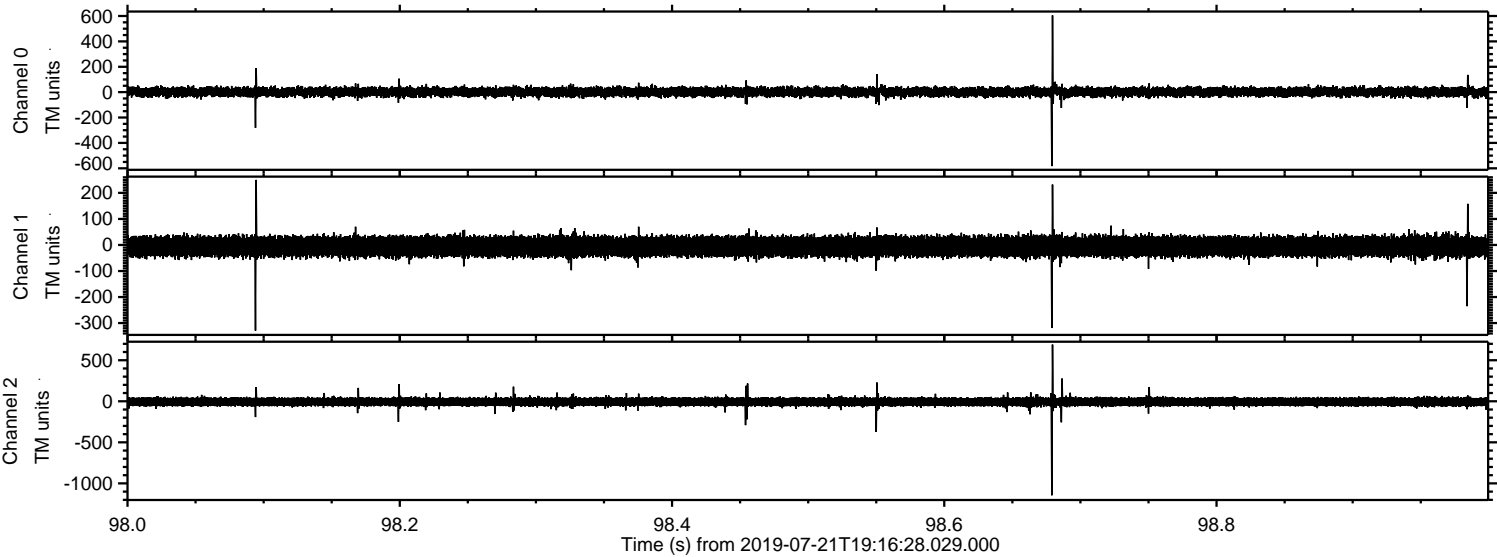

Channel 0
mn: -583
mx: 605
 μ : 1.6
 σ : 19.6

Channel 1
mn: -329
mx: 250
 μ : -5.9
 σ : 20.7

Channel 2
mn: -1145
mx: 691
 μ : -6.6
 σ : 29.6

Processed Sun Jul 21 21:24:53 2019 by ELM ver.2012-10-06 from 001__elm20190721_191627__dat00.bin

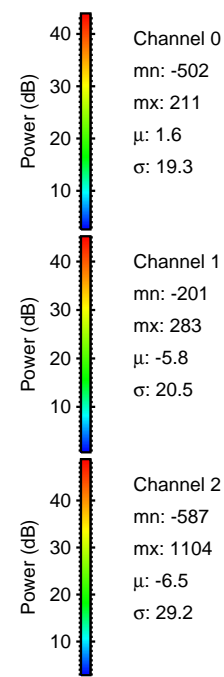
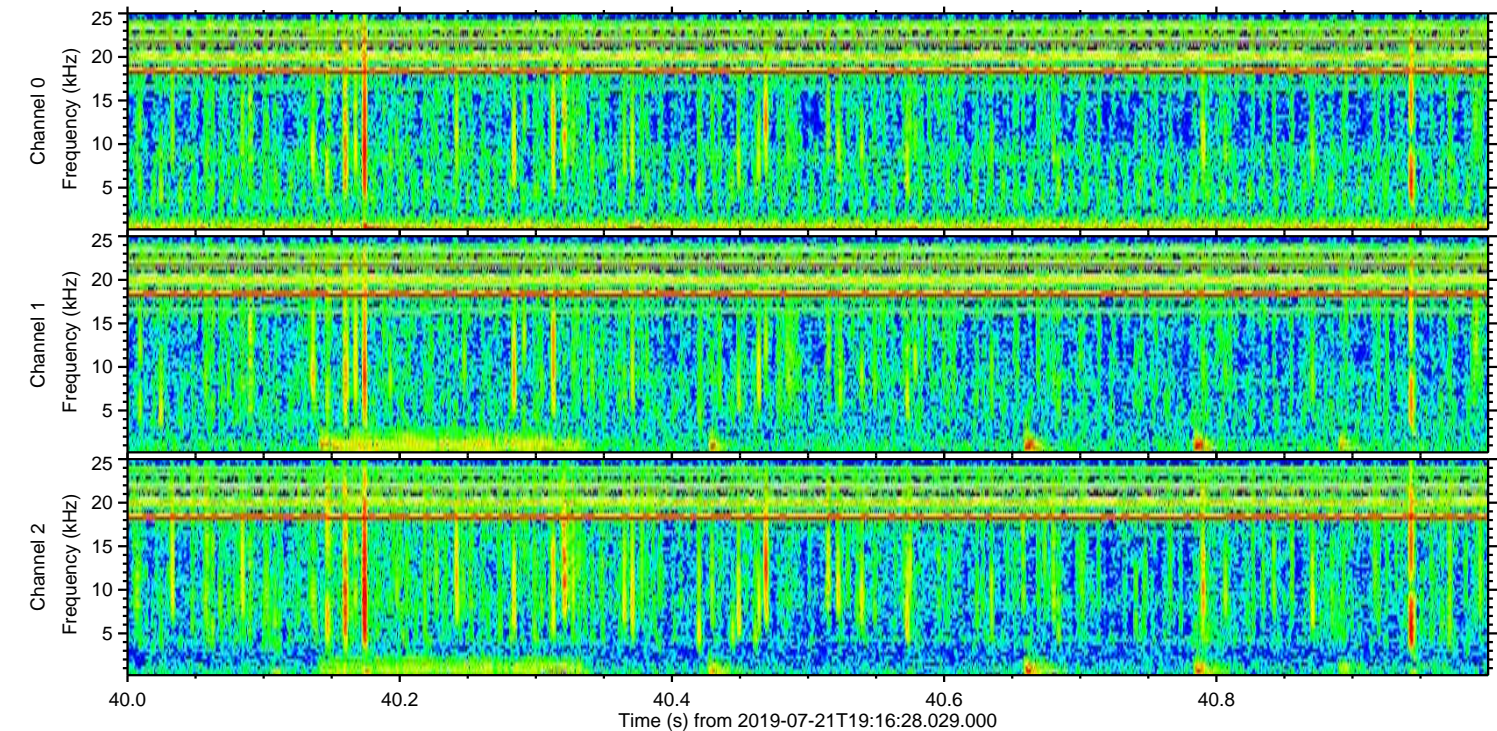
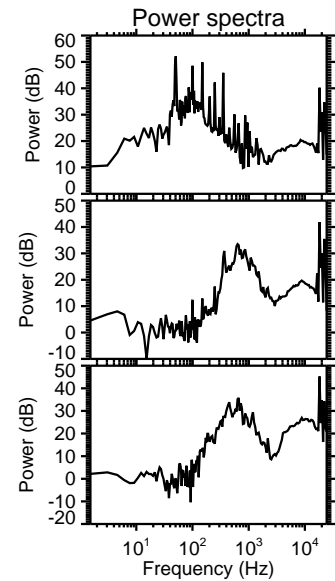
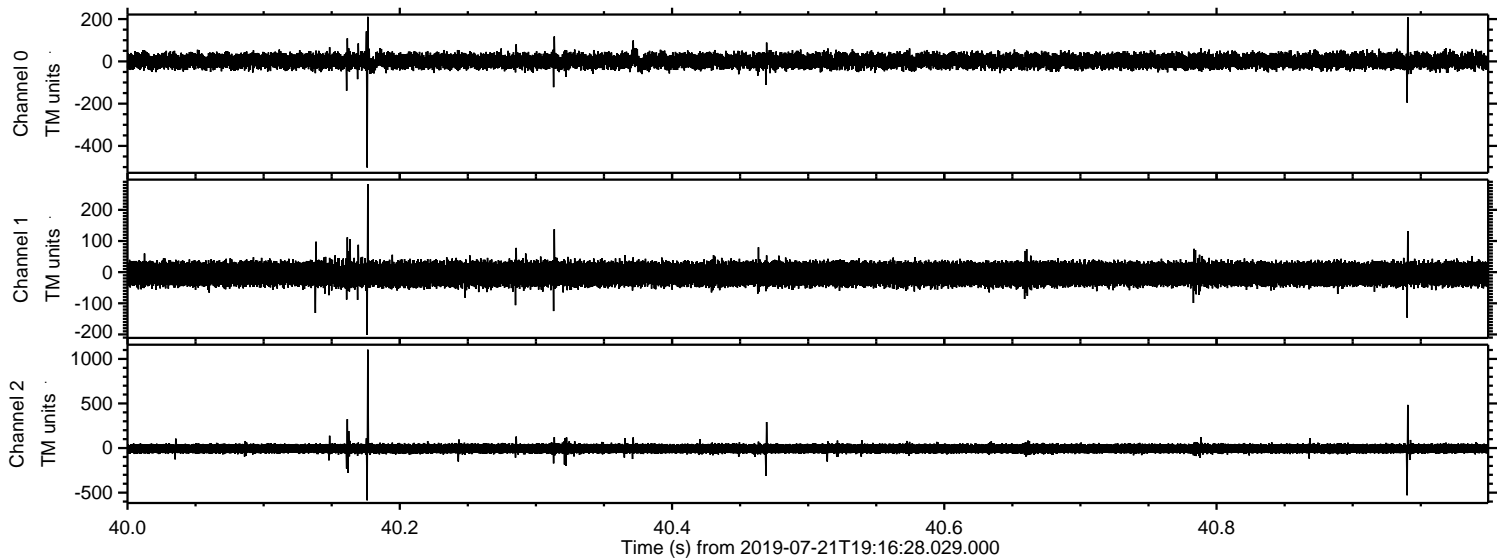

Processed Sun Jul 21 21:24:54 2019 by ELM ver.2012-10-06 from 001__elm20190721_191627__dat00.bin

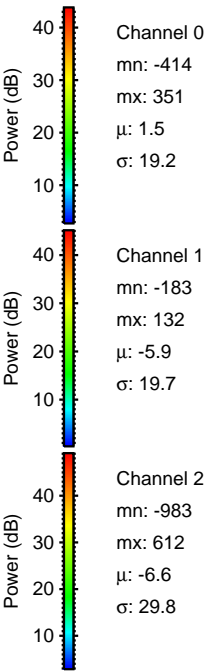
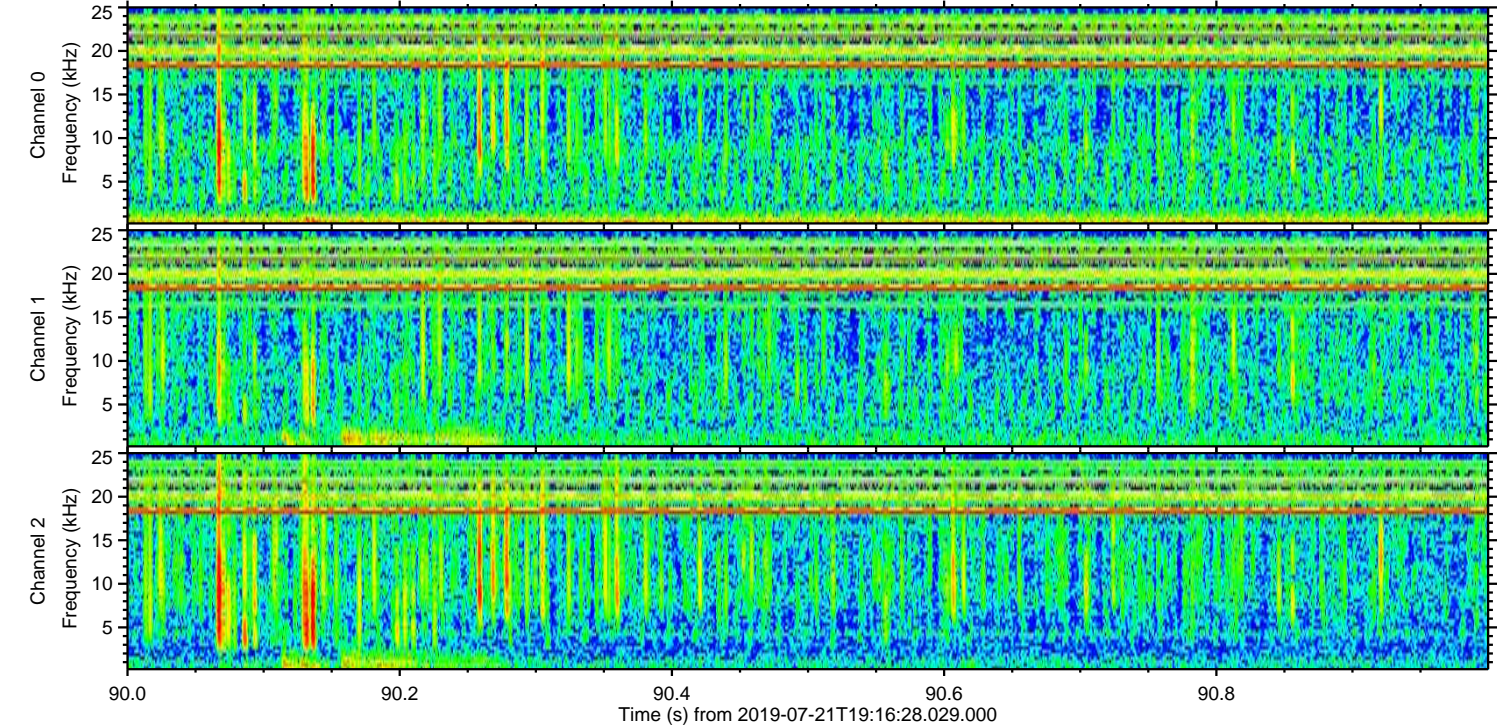
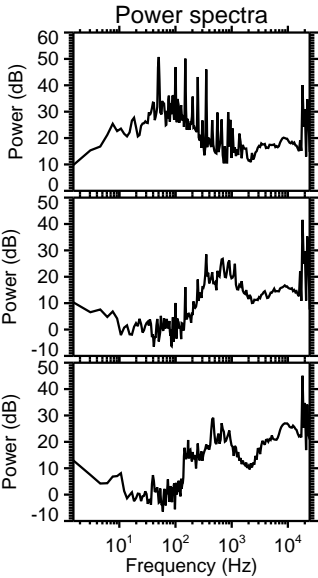
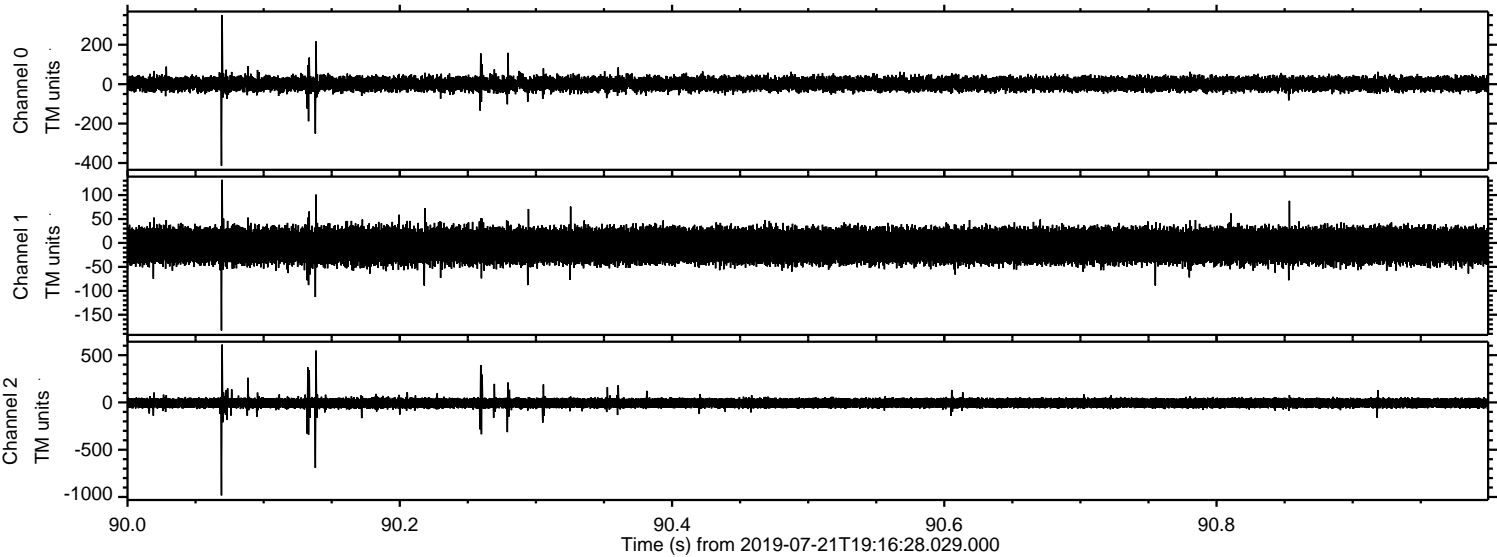

Power spectra

Channel 0
mn: -414
mx: 351
 μ : 1.5
 σ : 19.2

Channel 1
mn: -183
mx: 132
 μ : -5.9
 σ : 19.7

Channel 2
mn: -983
mx: 612
 μ : -6.6
 σ : 29.8

Processed Sun Jul 21 21:24:55 2019 by ELM ver.2012-10-06 from 001__elm20190721_191627__dat00.bin

