

ELMAVAN 3D WAVEFORMS (Measured data sampled at 50 kHz) 51000 packets of 144 samples from 2019-07-20T10:30:05.359.999.

Processed Sat Jul 20 12:38:13 2019 by ELM ver.2012-10-06 from 001__elm20190720_103004__dat00.bin

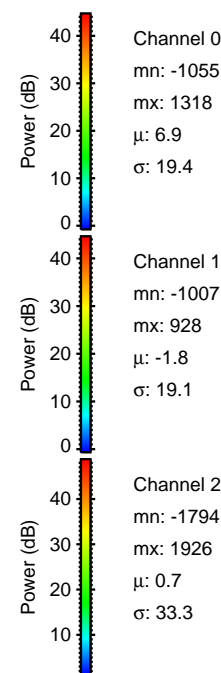
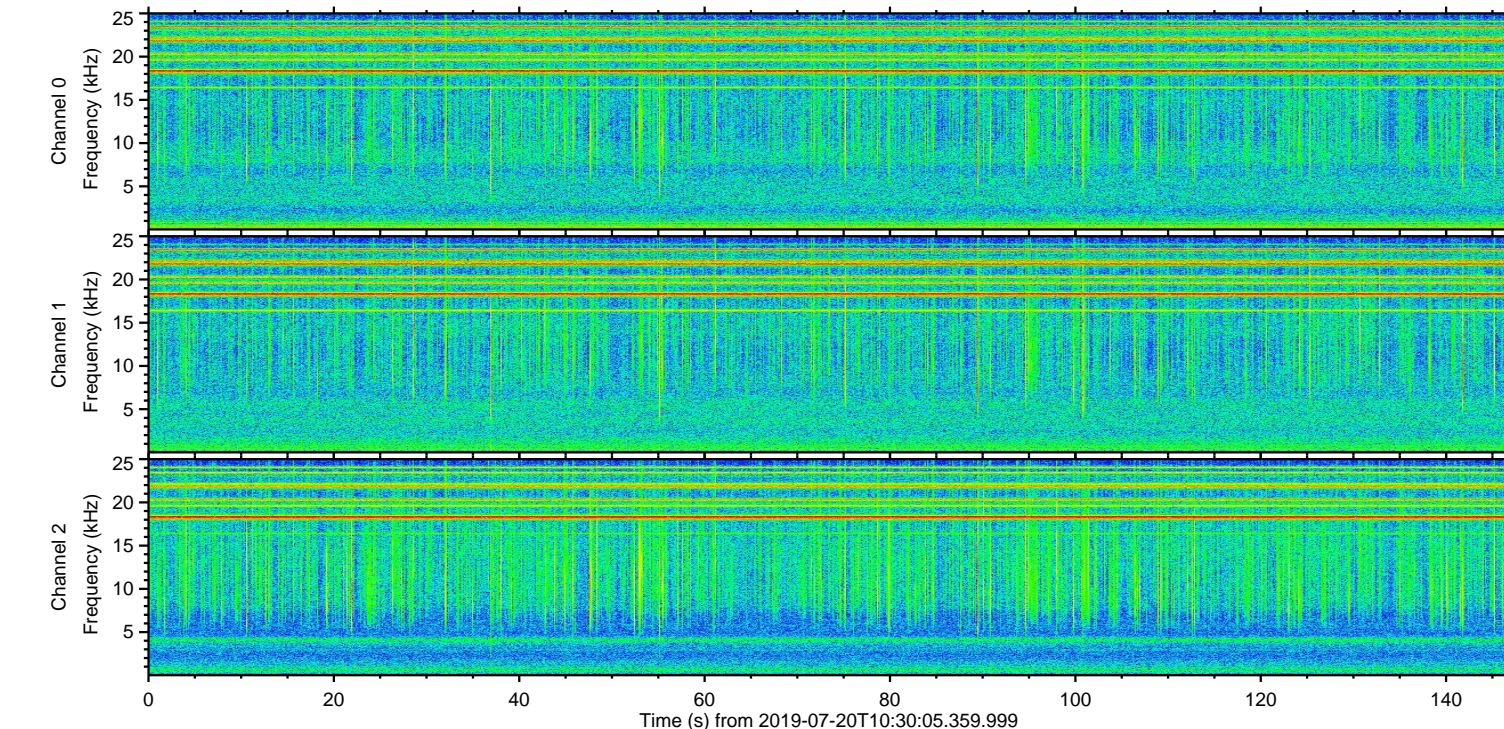
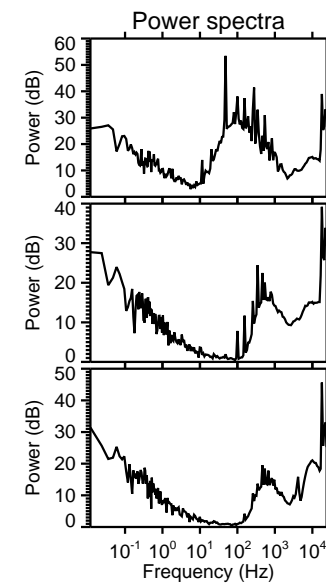
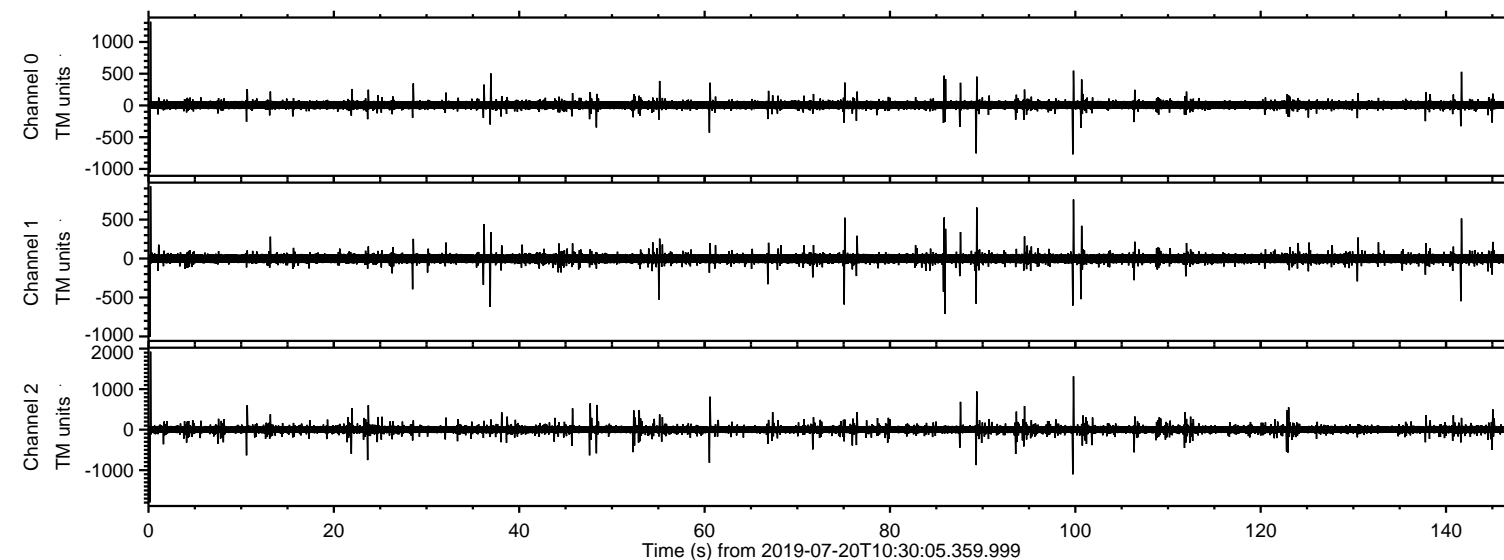

ELMAVAN 3D WAVEFORMS (Measured data sampled at 50 kHz) 51000 packets of 144 samples from 2019-07-20T10:30:05.359.999. Part 1/147

Processed Sat Jul 20 12:38:19 2019 by ELM ver.2012-10-06 from 001__elm20190720_103004__dat00.bin

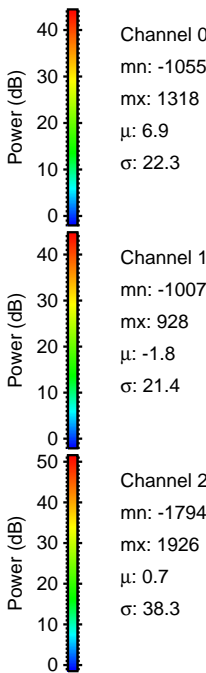
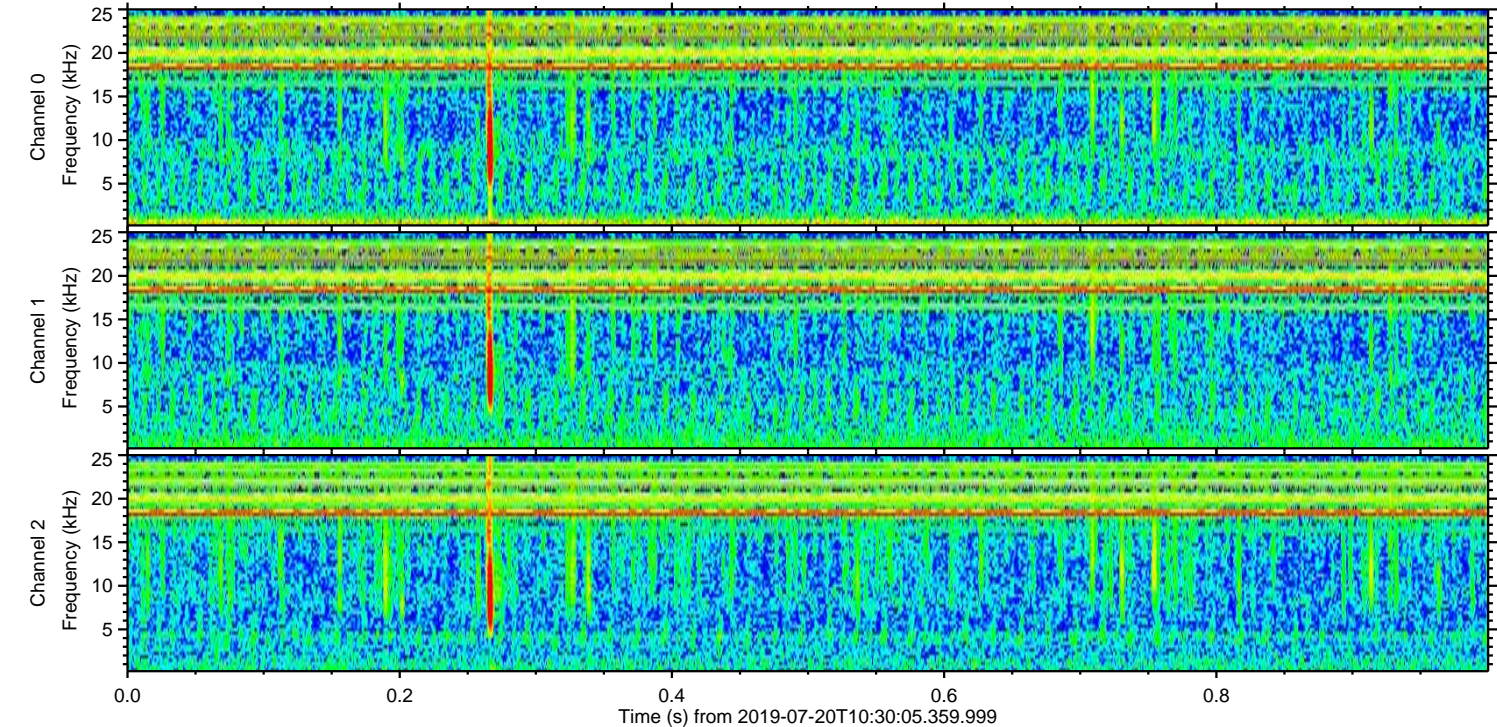
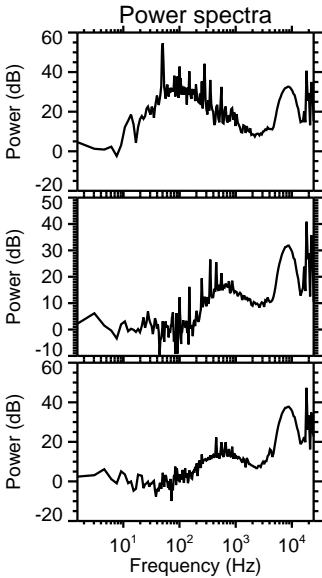
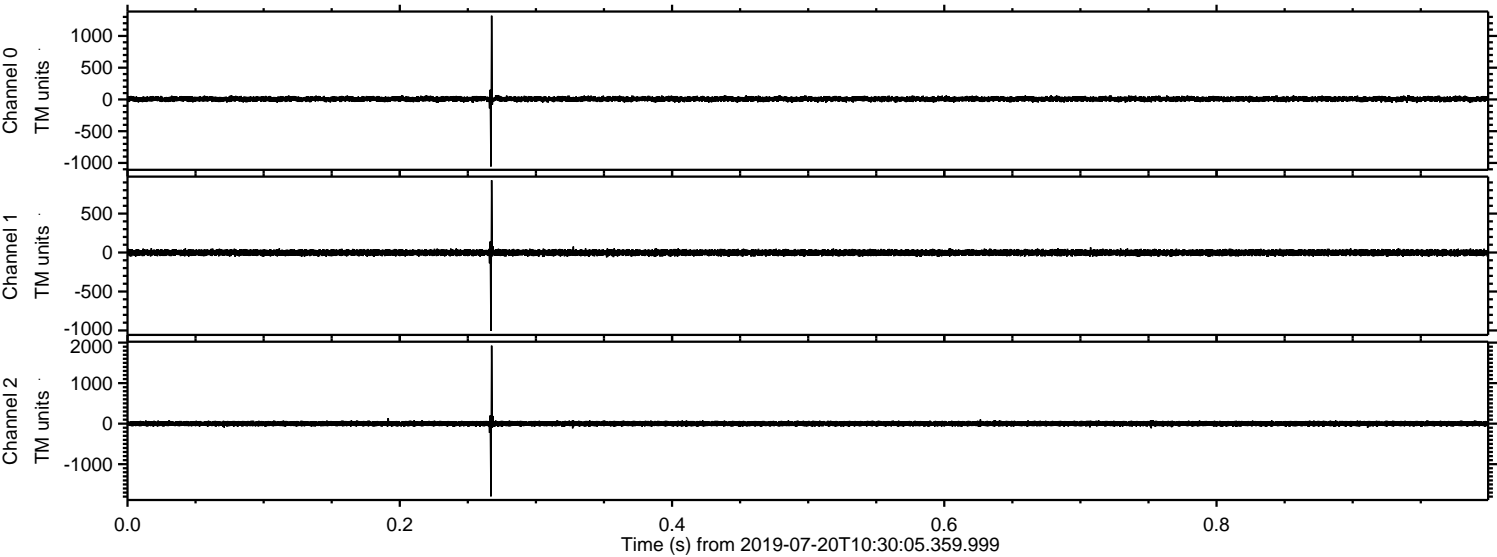

ELMAVAN 3D WAVEFORMS (Measured data sampled at 50 kHz) 51000 packets of 144 samples from 2019-07-20T10:30:05.359.999. Part 100/147

Processed Sat Jul 20 12:38:20 2019 by ELM ver.2012-10-06 from 001__elm20190720_103004__dat00.bin

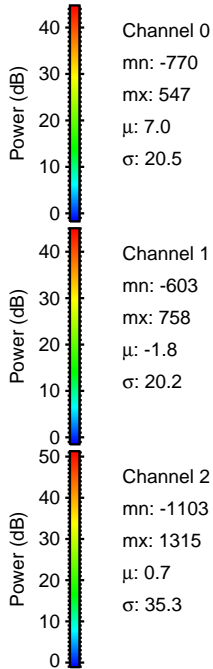
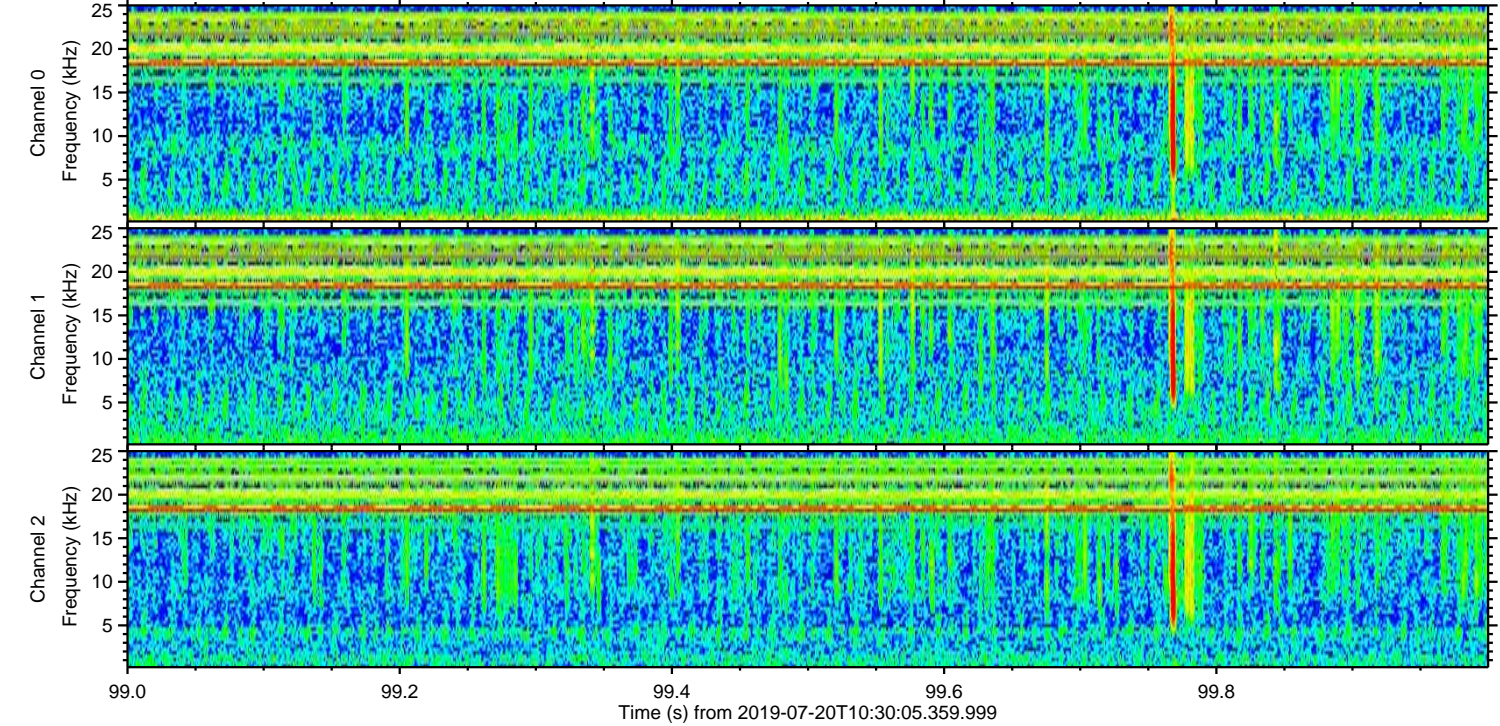
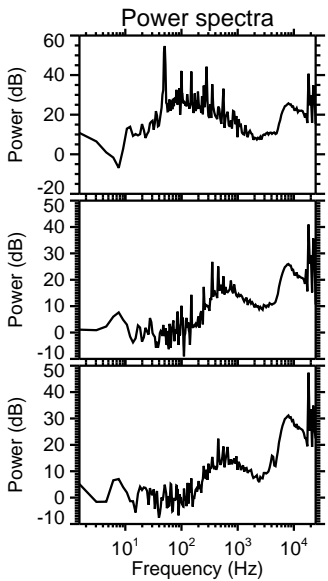
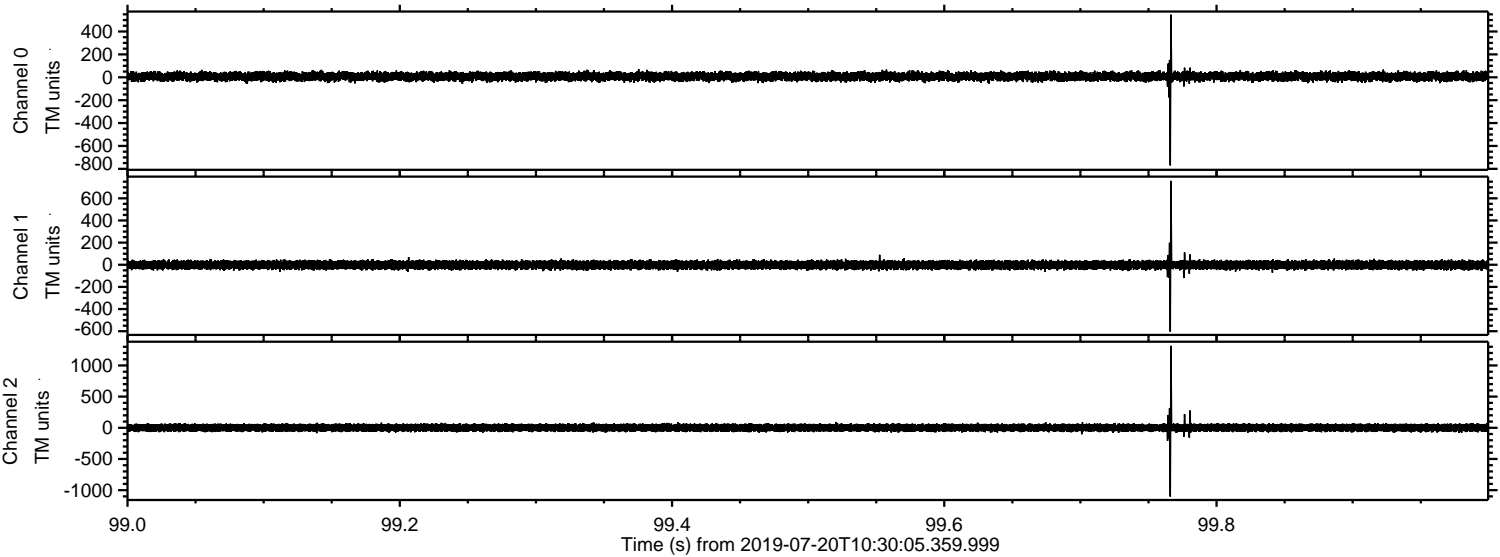

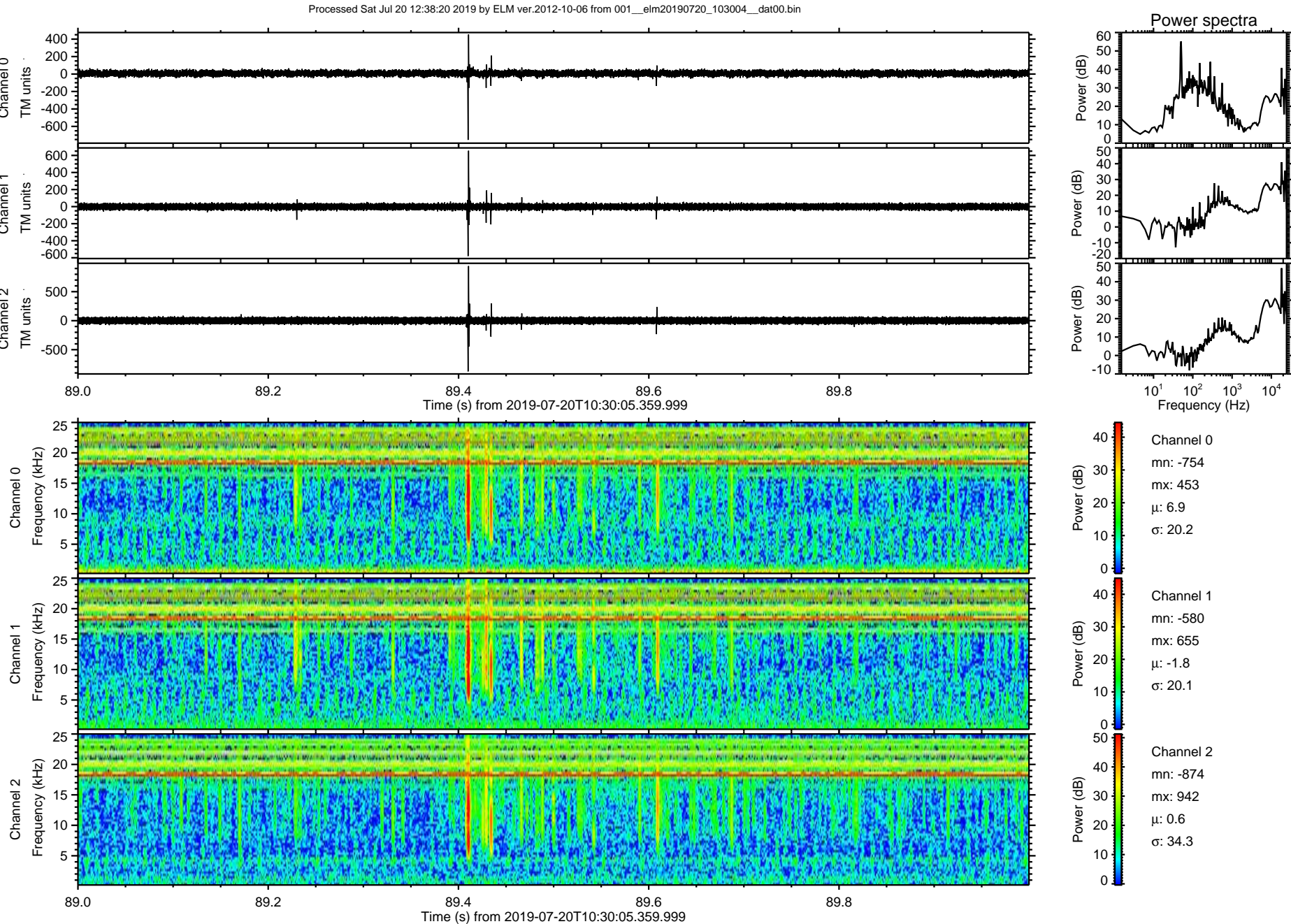

Processed Sat Jul 20 12:38:21 2019 by ELM ver.2012-10-06 from 001__elm20190720_103004__dat00.bin

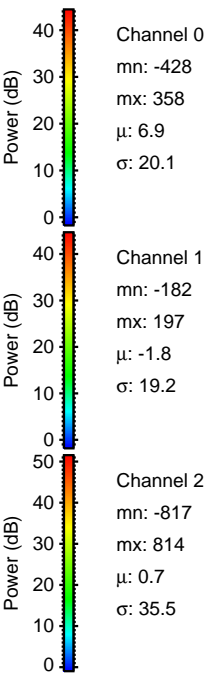
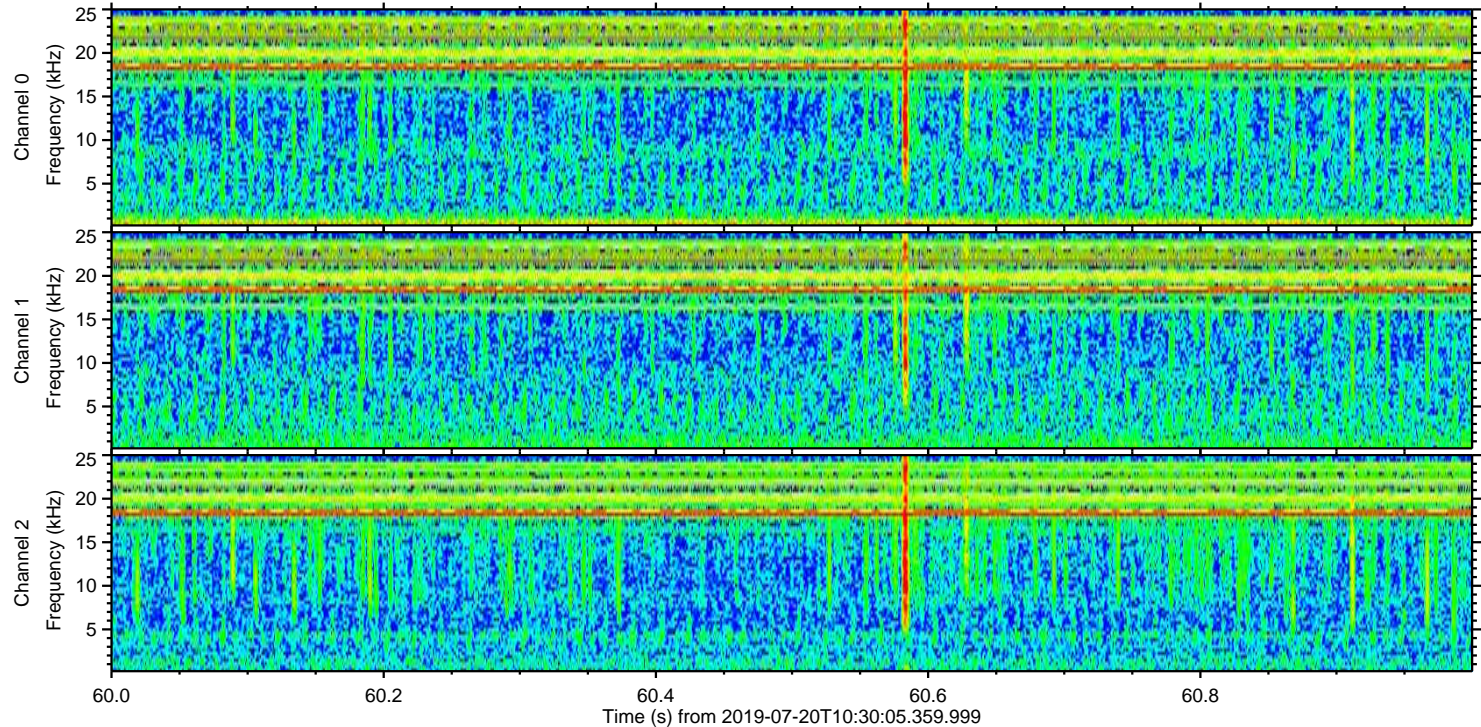
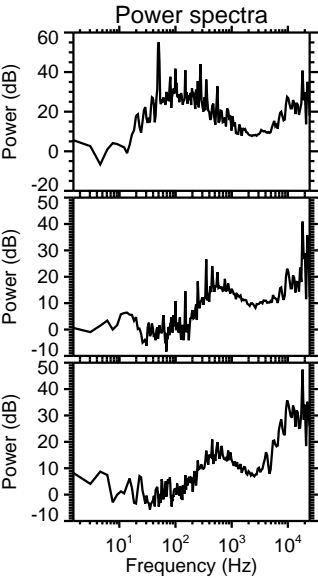
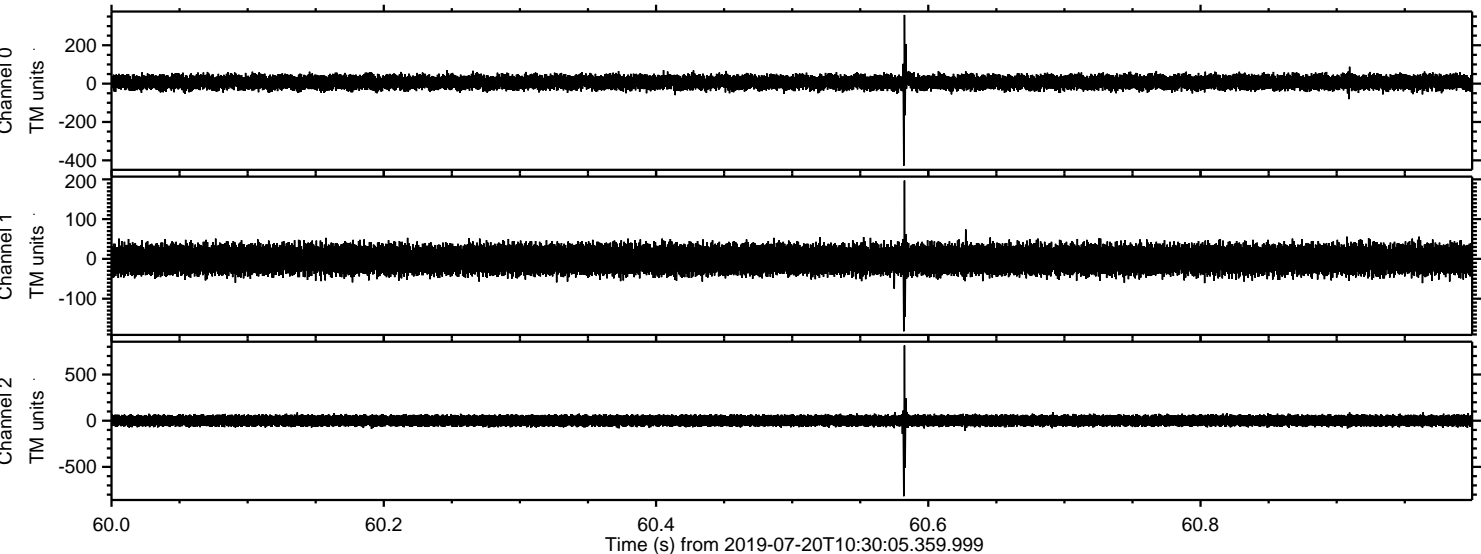

Processed Sat Jul 20 12:38:21 2019 by ELM ver.2012-10-06 from 001__elm20190720_103004__dat00.bin

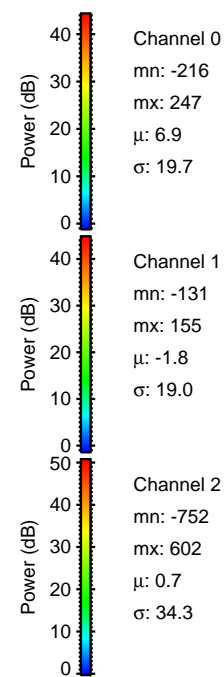
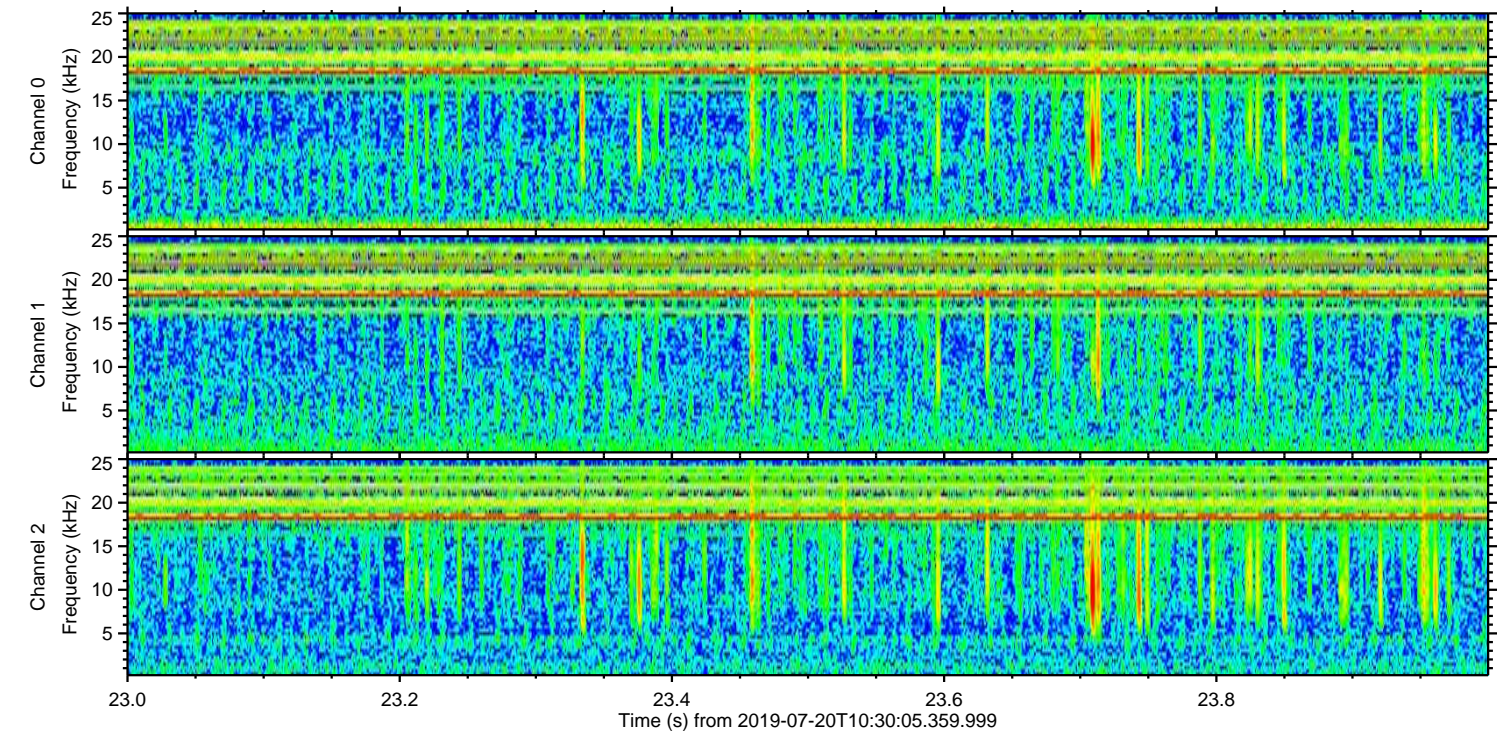
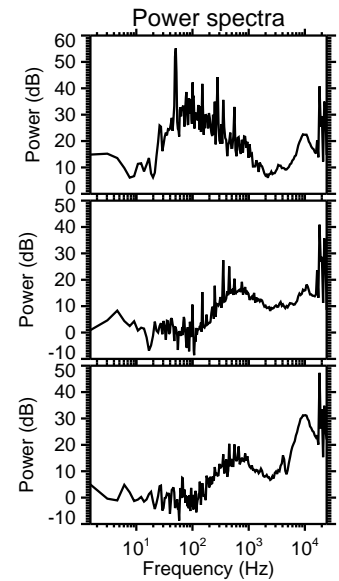
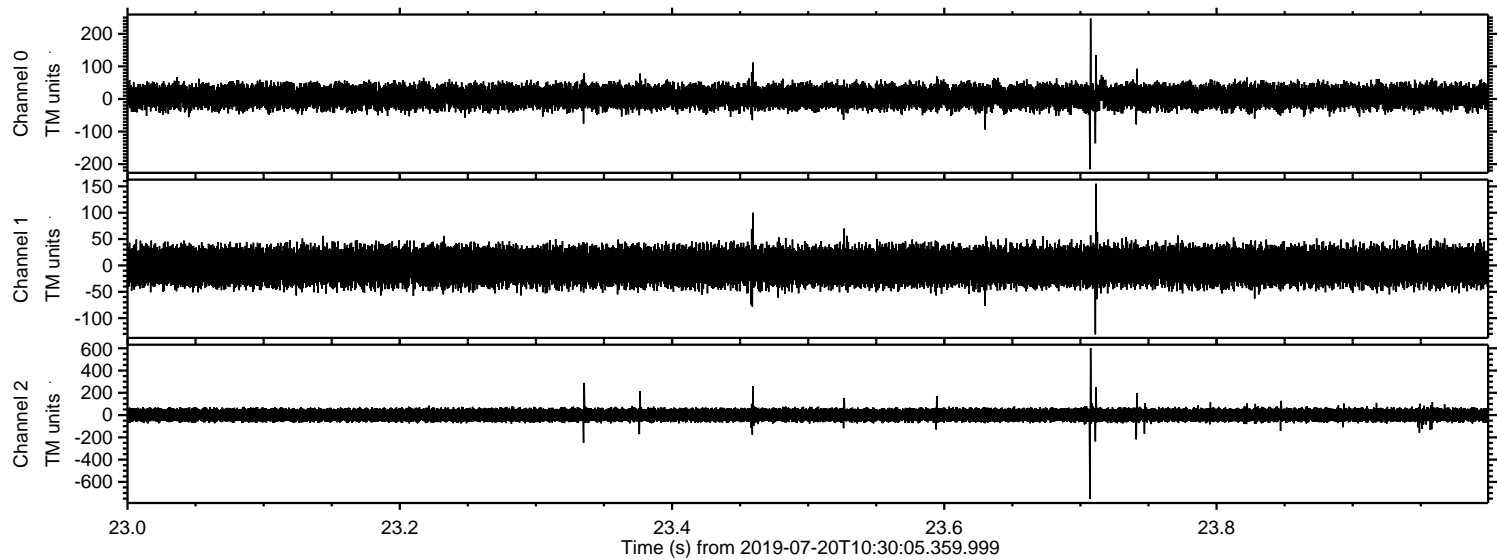

Processed Sat Jul 20 12:38:22 2019 by ELM ver.2012-10-06 from 001__elm20190720_103004__dat00.bin

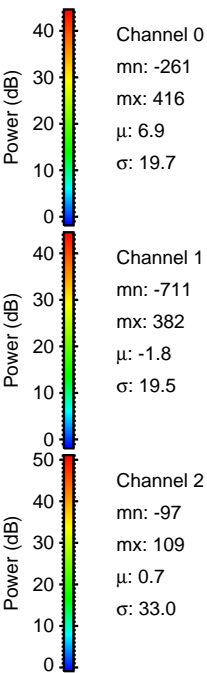
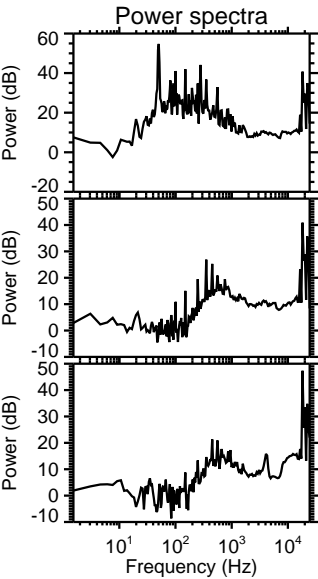
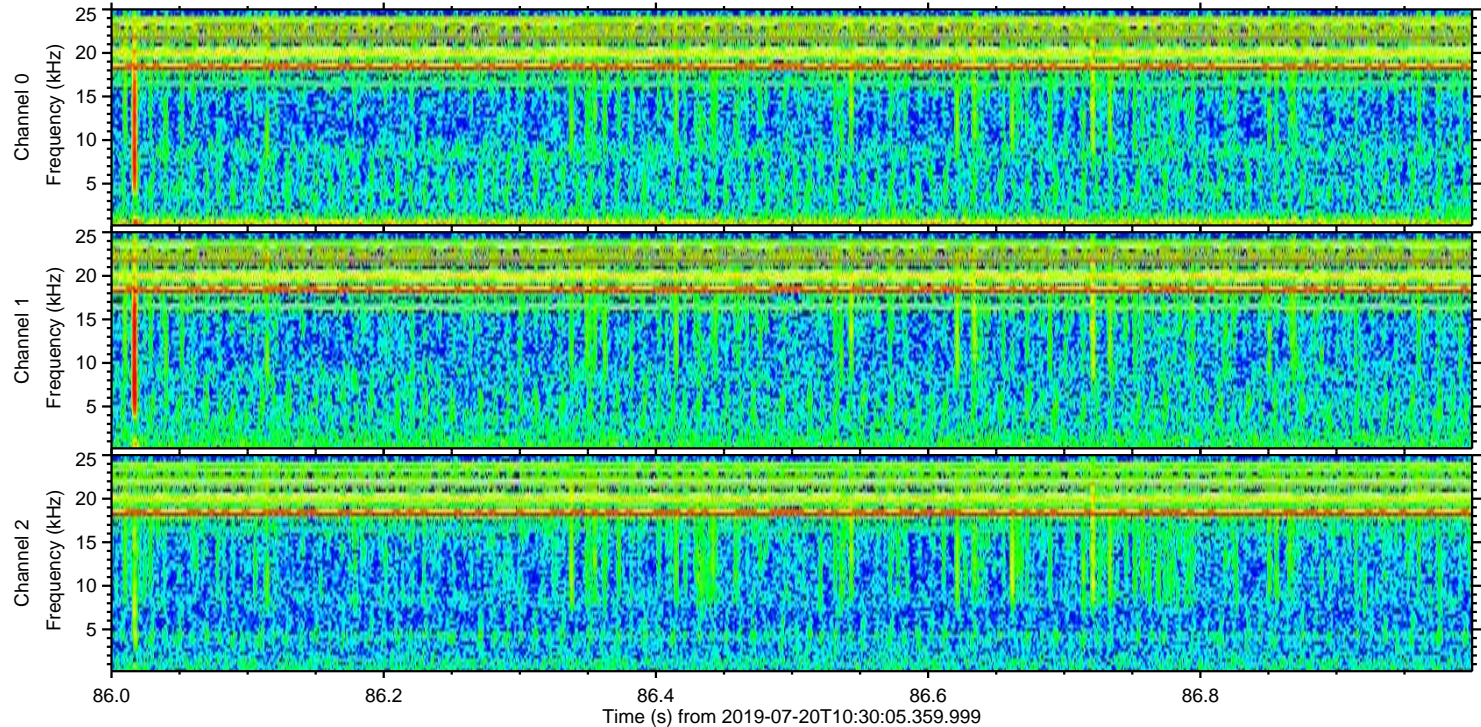
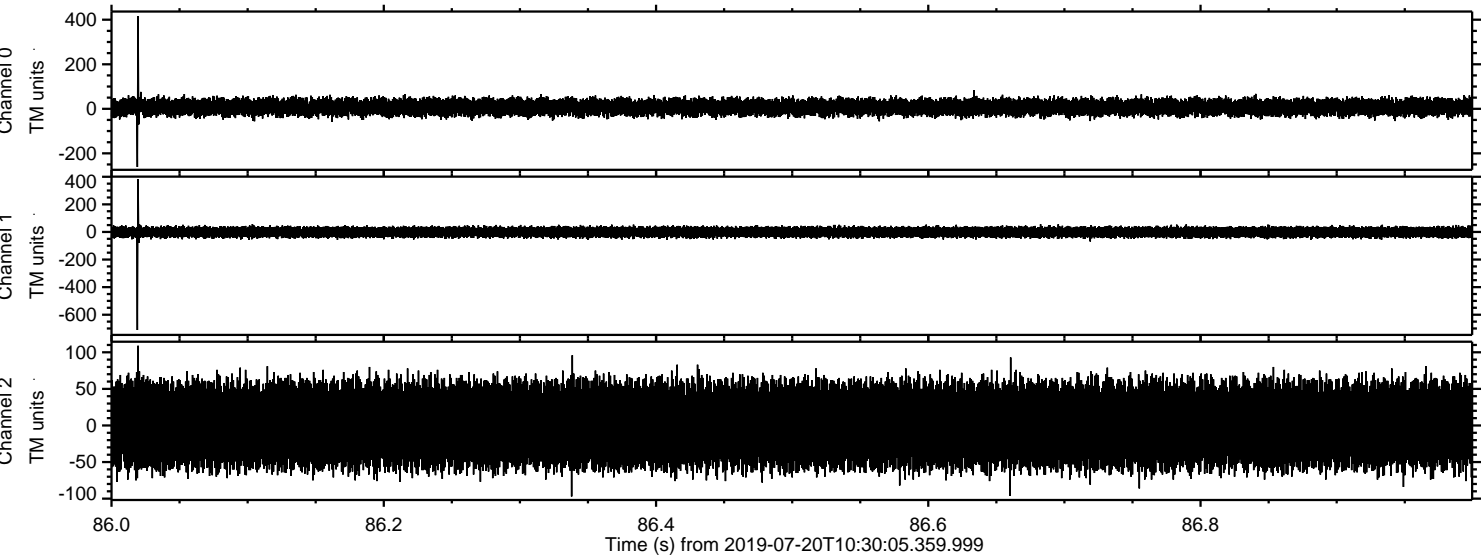

Processed Sat Jul 20 12:38:23 2019 by ELM ver.2012-10-06 from 001__elm20190720_103004__dat00.bin

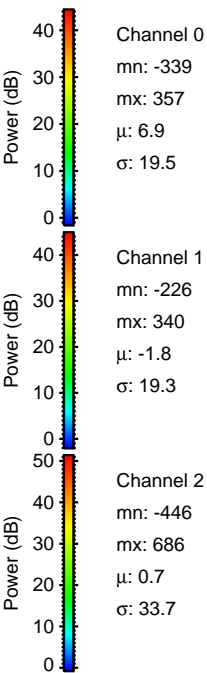
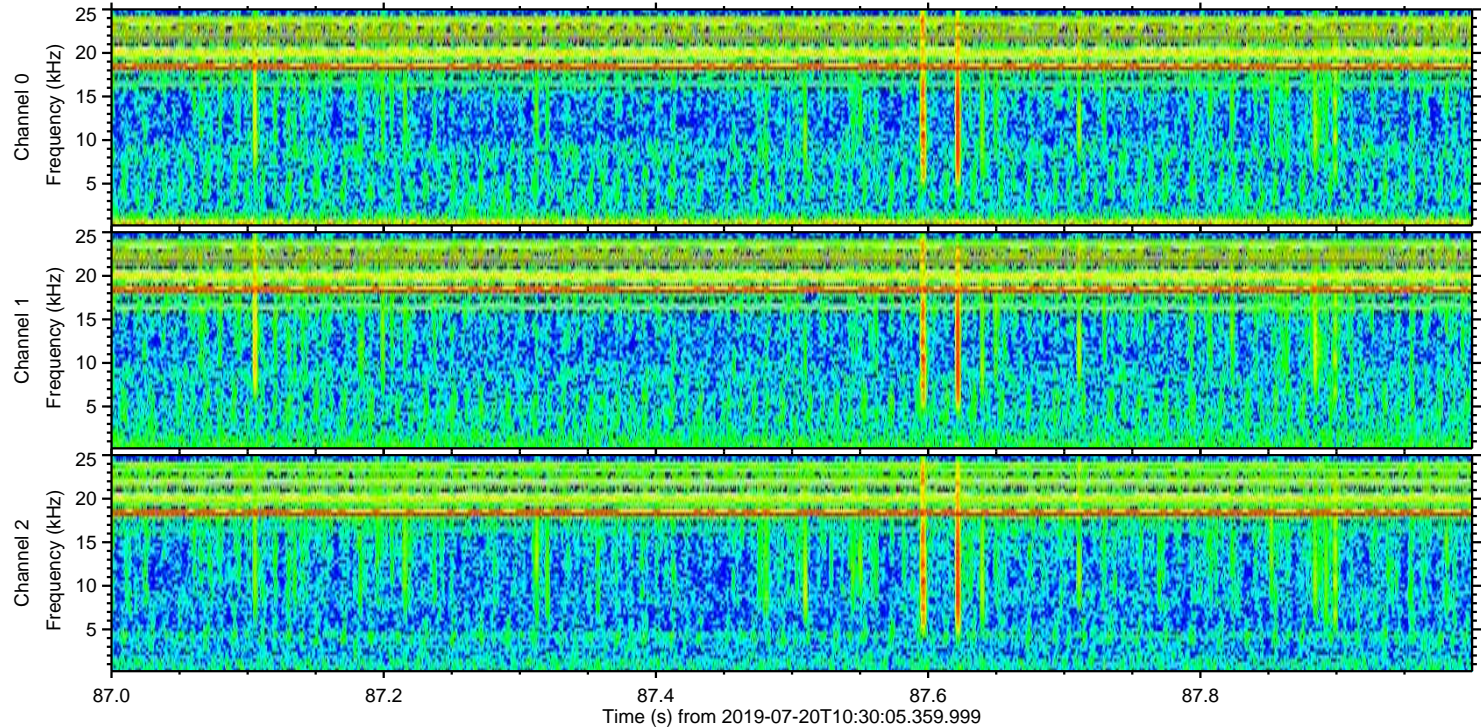
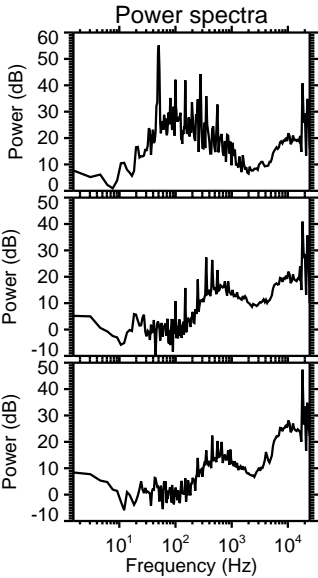
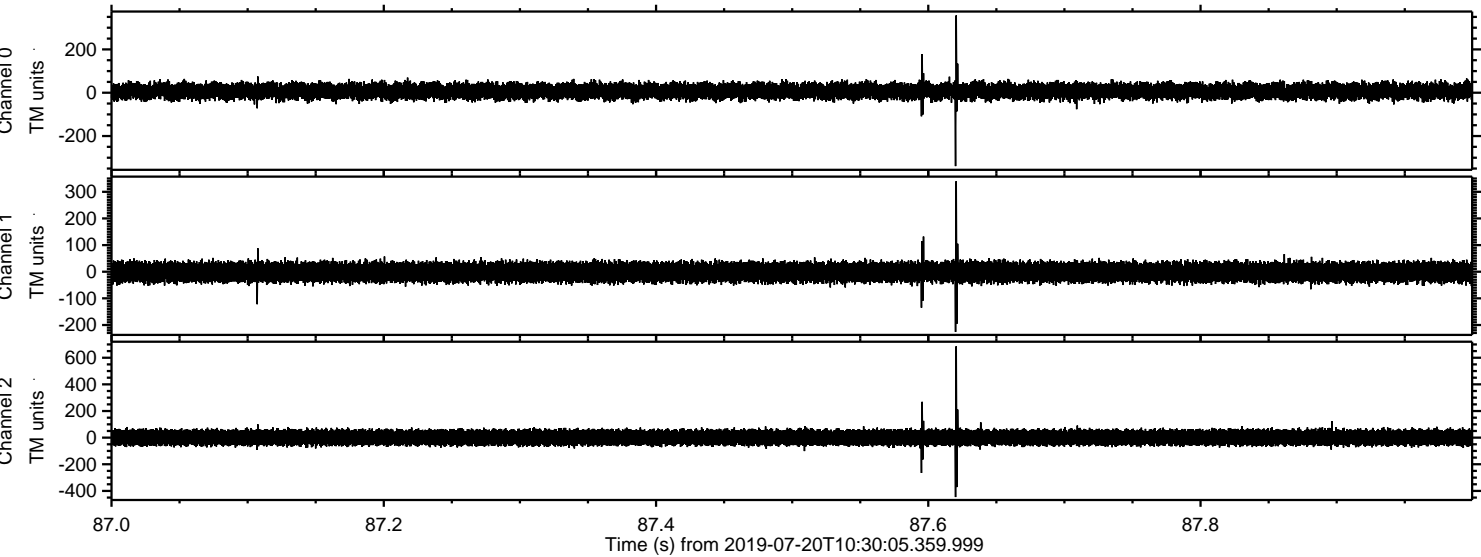

ELMAVAN 3D WAVEFORMS (Measured data sampled at 50 kHz) 51000 packets of 144 samples from 2019-07-20T10:30:05.359.999. Part 48/147

Processed Sat Jul 20 12:38:24 2019 by ELM ver.2012-10-06 from 001__elm20190720_103004__dat00.bin

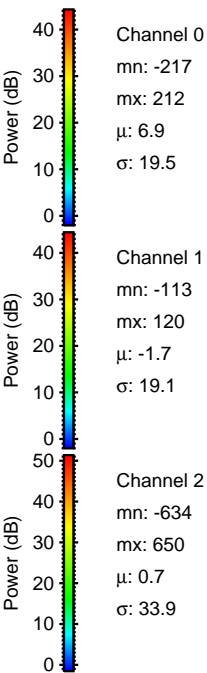
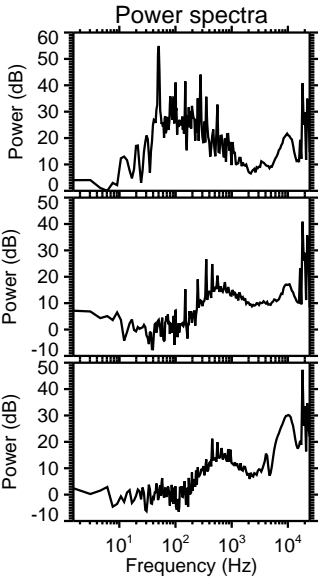
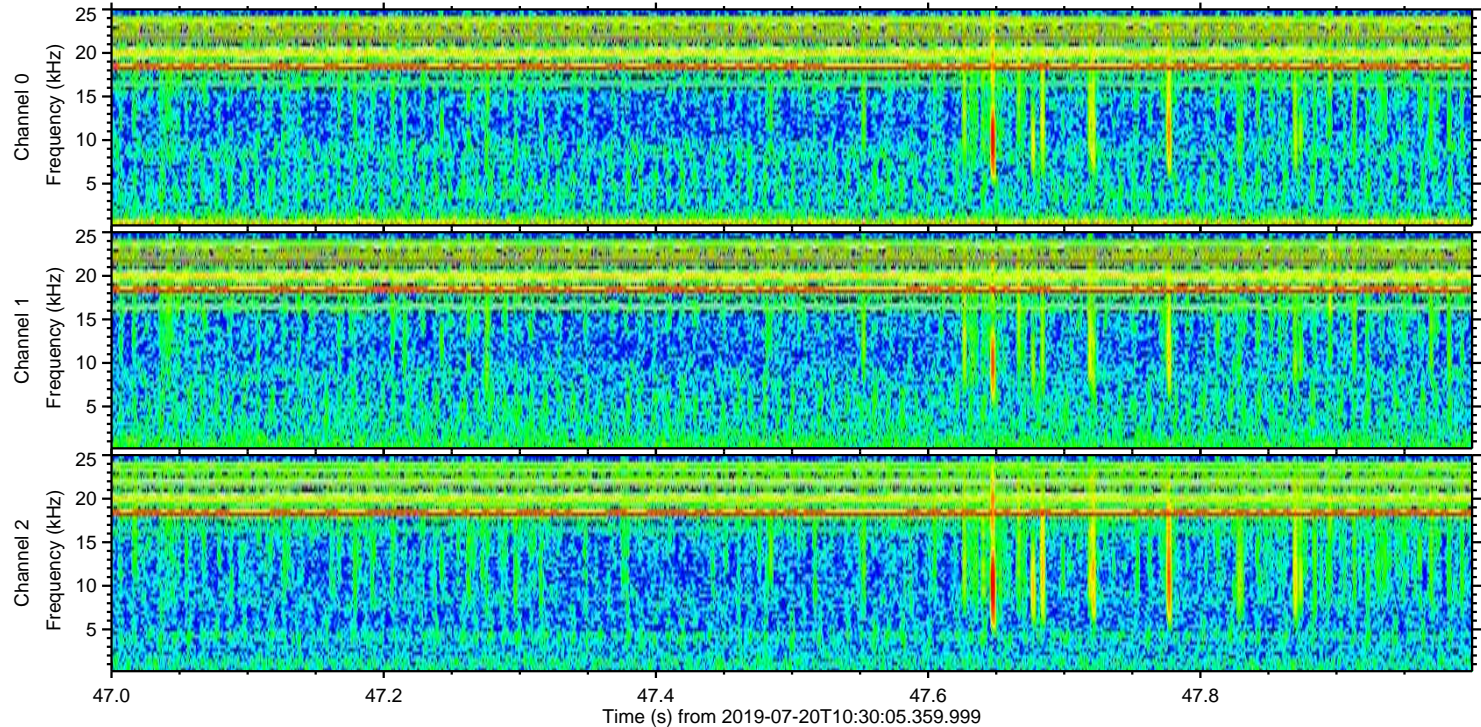
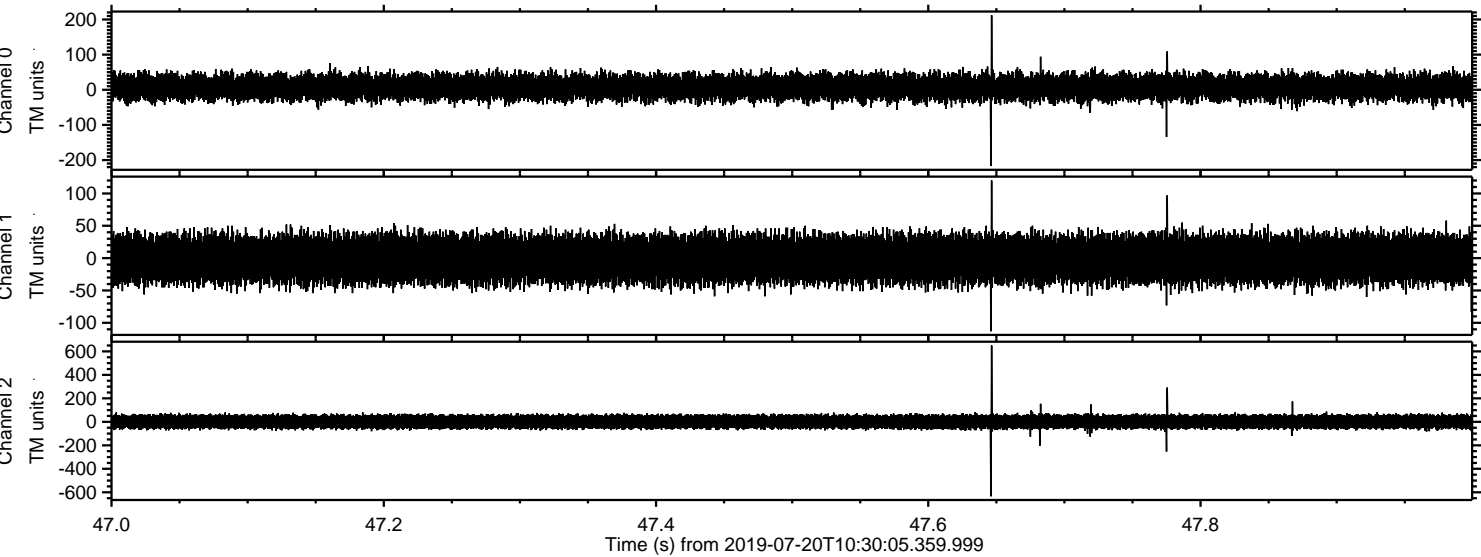

Processed Sat Jul 20 12:38:24 2019 by ELM ver.2012-10-06 from 001__elm20190720_103004__dat00.bin

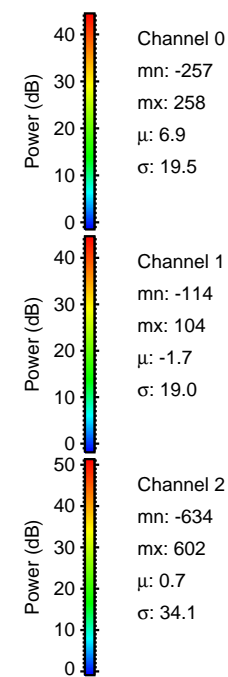
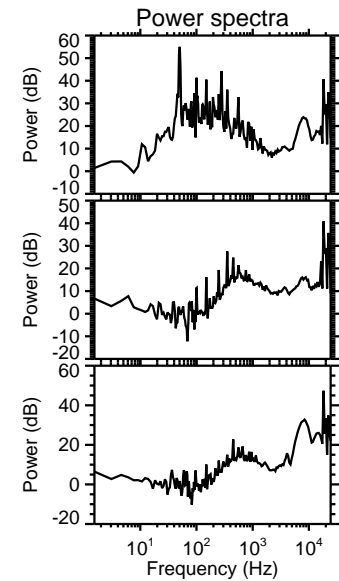
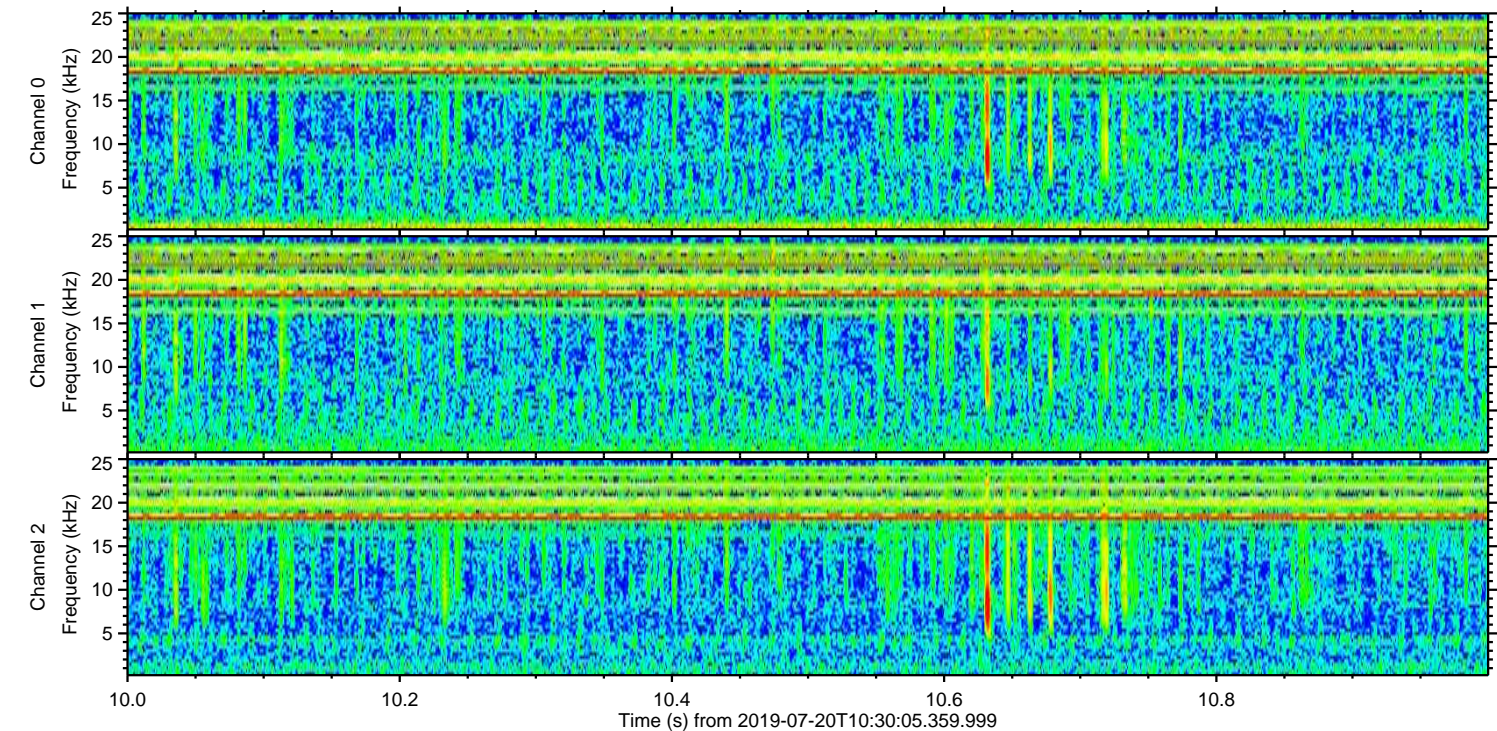
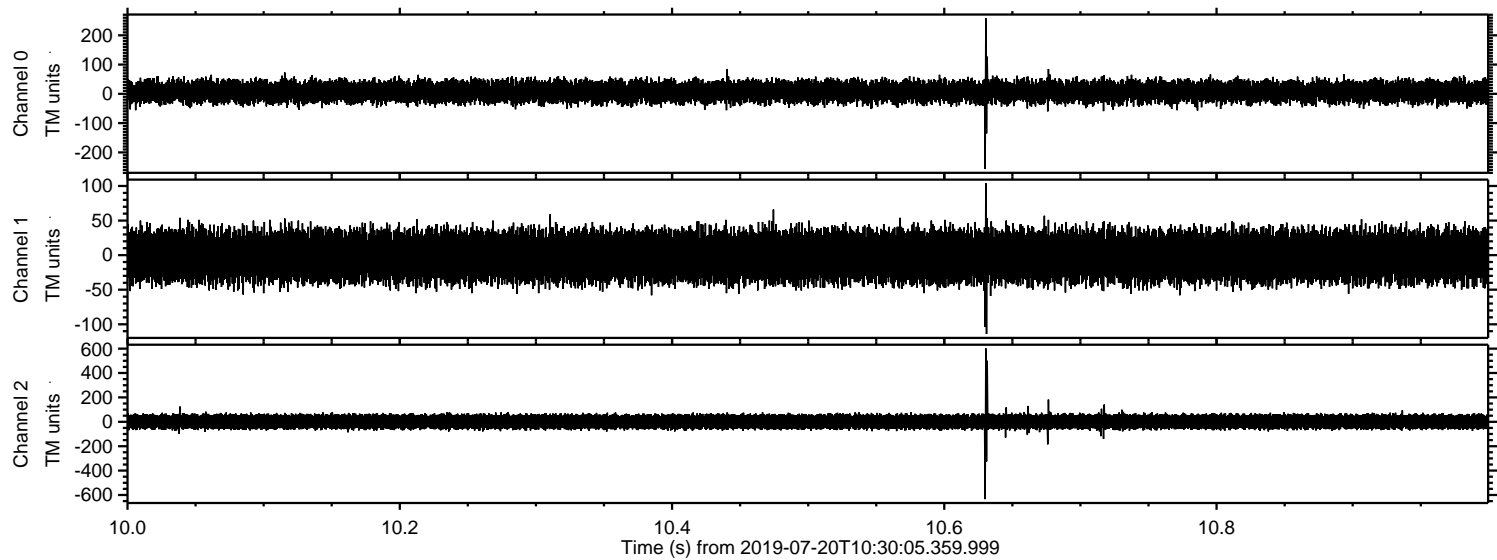

Channel 0
mn: -257
mx: 258
 μ : 6.9
 σ : 19.5

Channel 1
mn: -114
mx: 104
 μ : -1.7
 σ : 19.0

Channel 2
mn: -634
mx: 602
 μ : 0.7
 σ : 34.1

