

ELMAVAN 3D WAVEFORMS (Measured data sampled at 50 kHz) 51000 packets of 144 samples from 2019-07-20T03:59:48.999.999.

Processed Sat Jul 20 06:07:50 2019 by ELM ver.2012-10-06 from 001__elm20190720_035947__dat00.bin

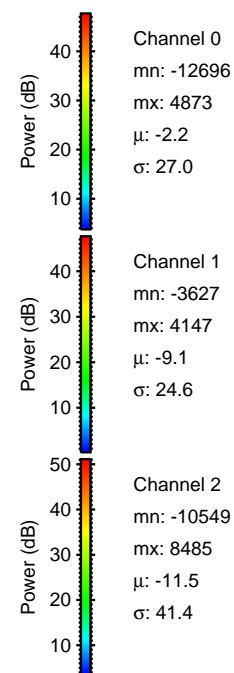

Processed Sat Jul 20 06:07:55 2019 by ELM ver.2012-10-06 from 001__elm20190720_035947__dat00.bin

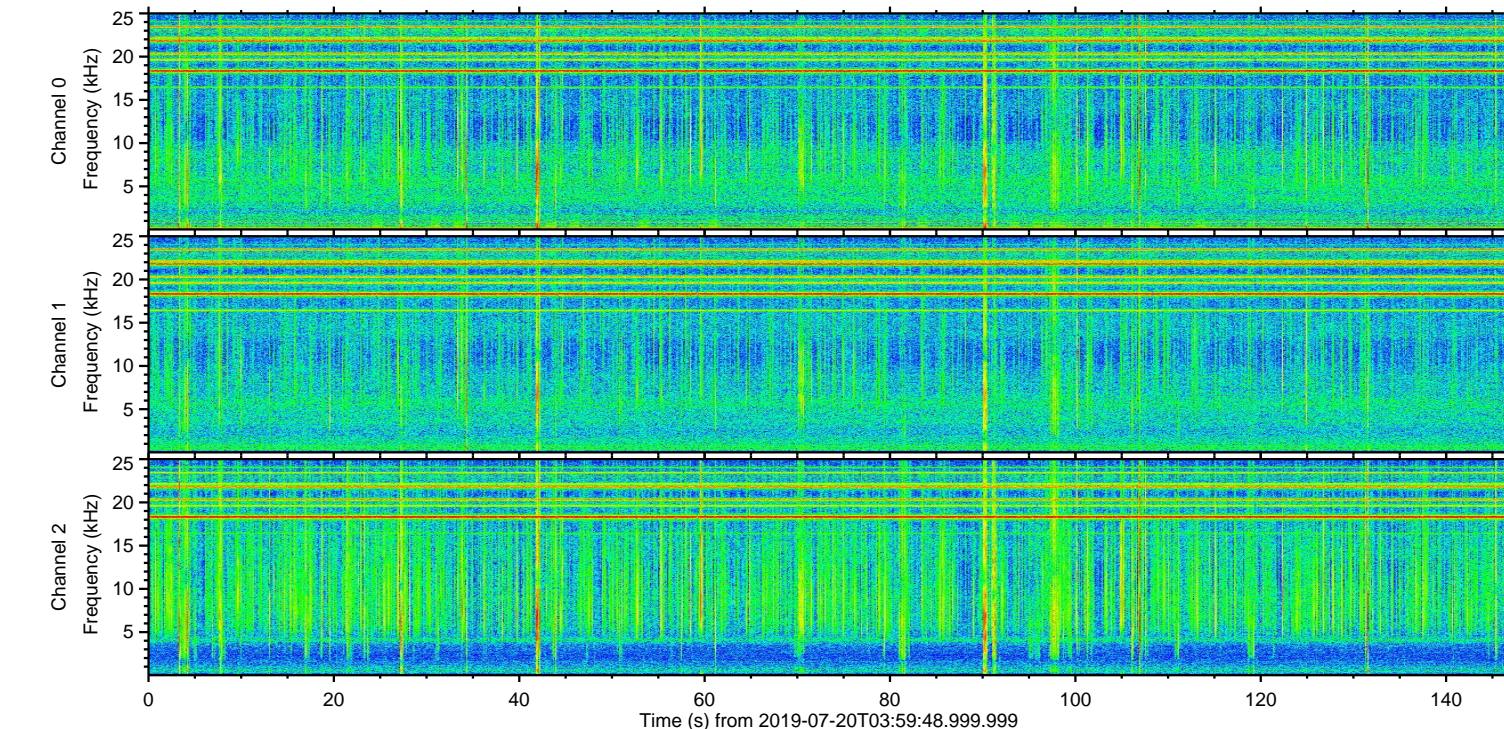
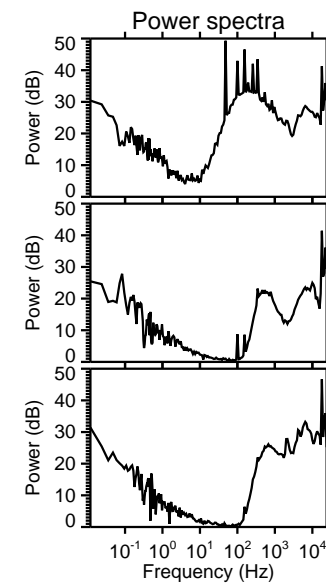
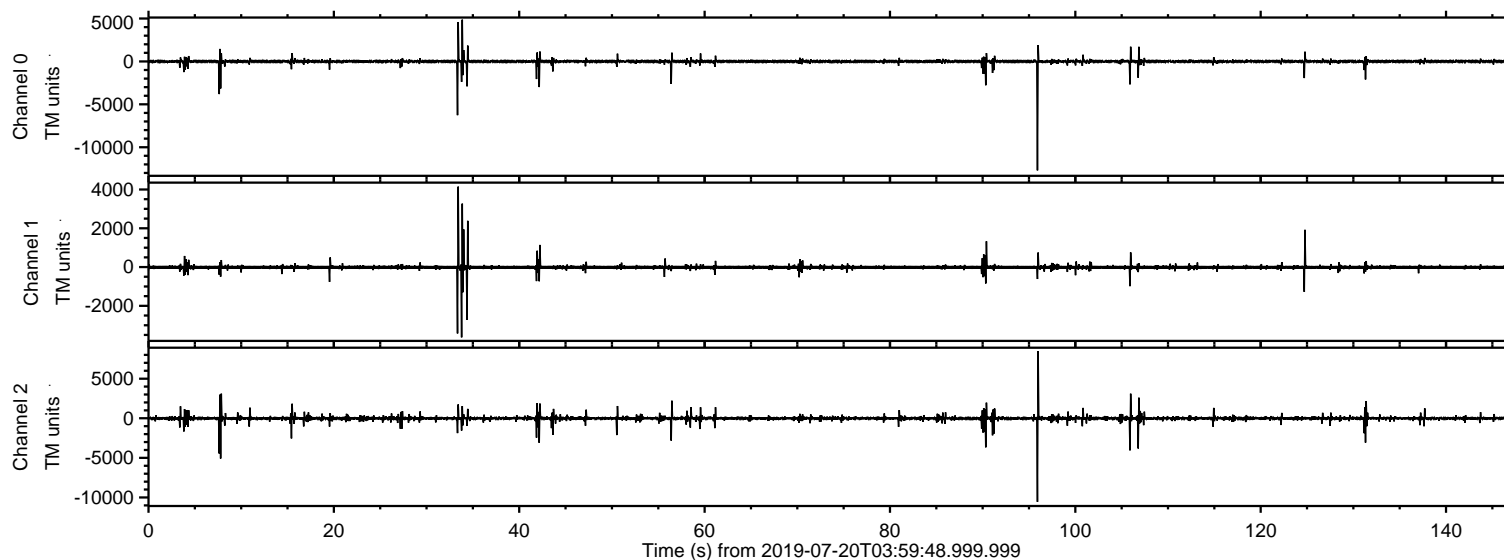
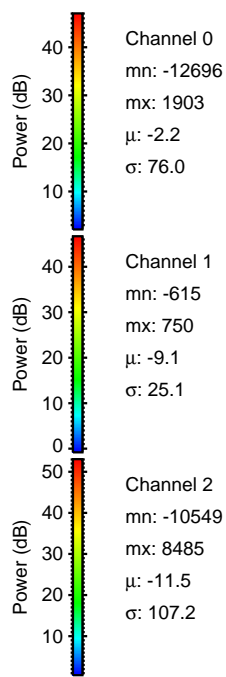
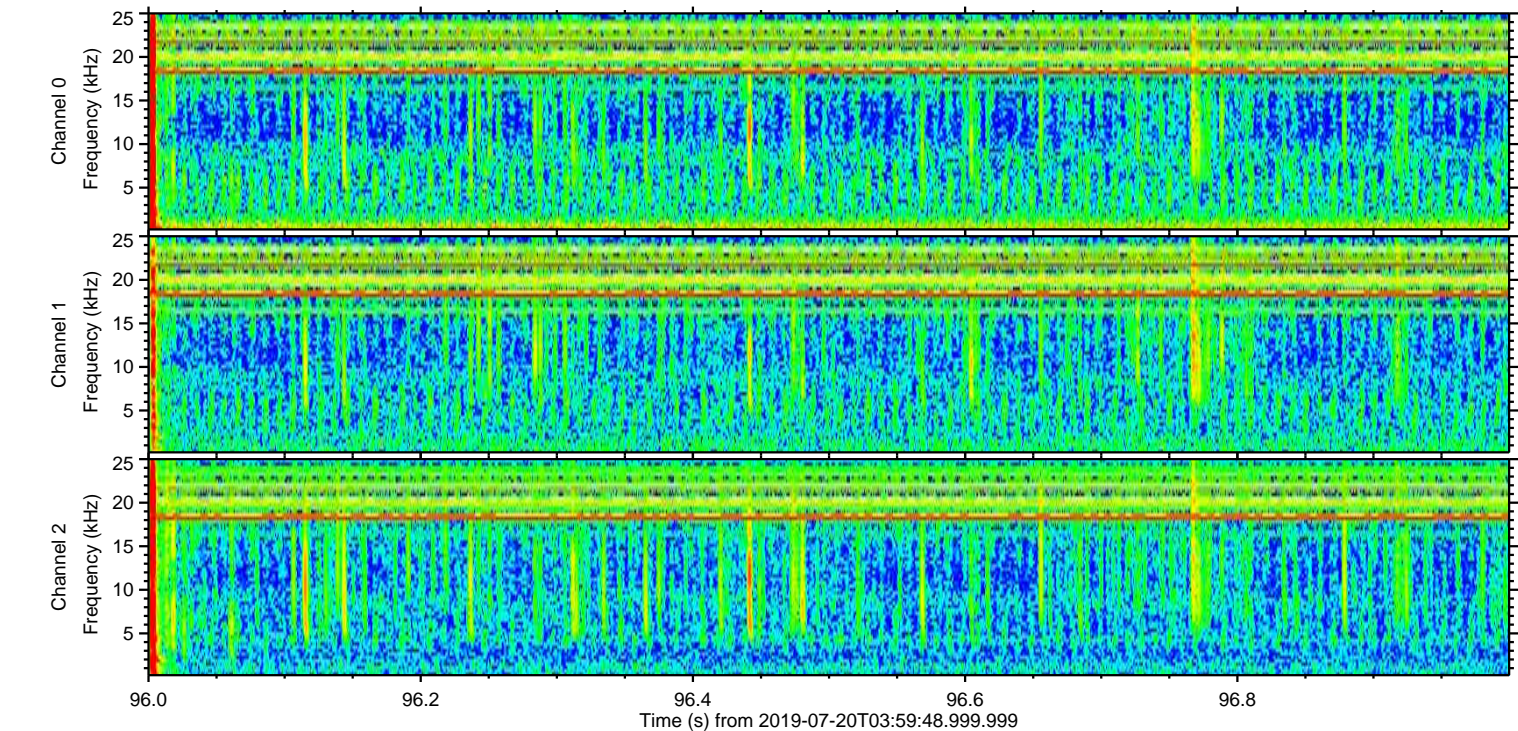
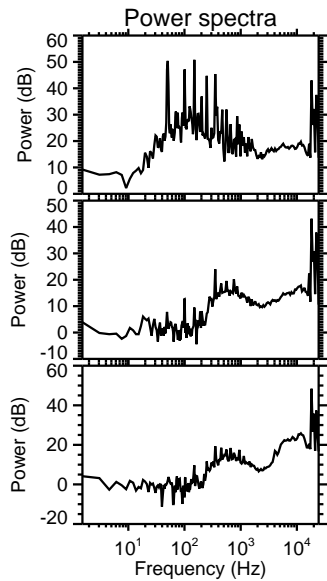
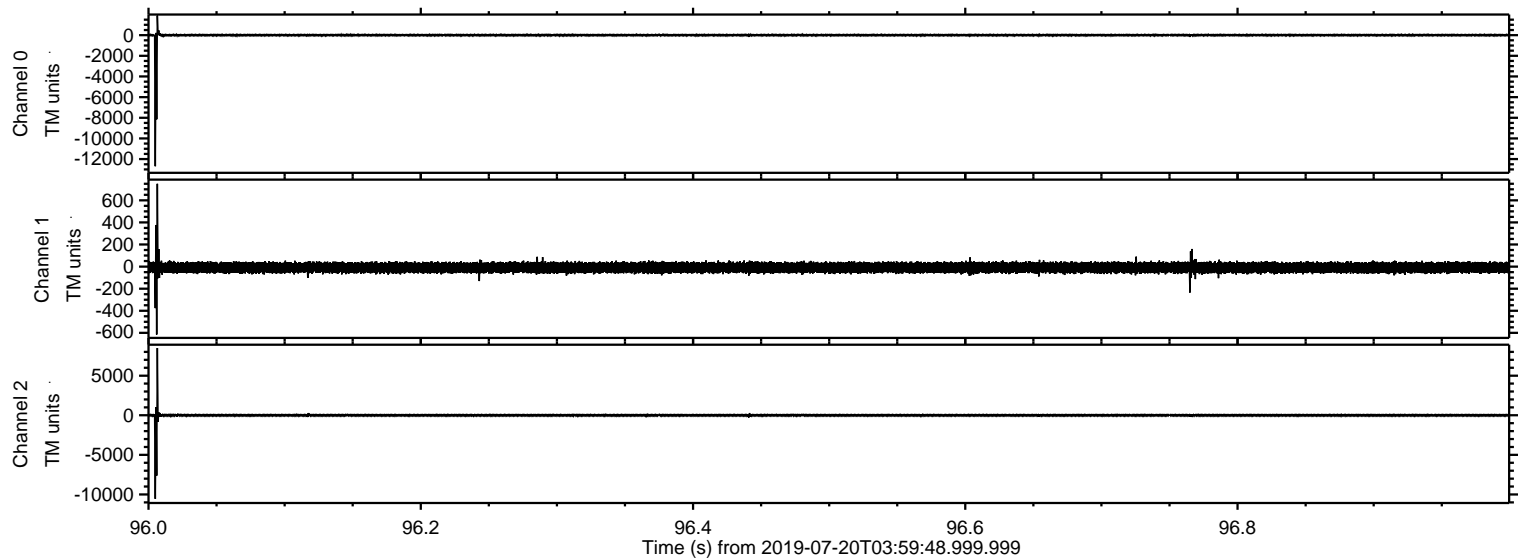

Processed Sat Jul 20 06:07:56 2019 by ELM ver.2012-10-06 from 001__elm20190720_035947__dat00.bin

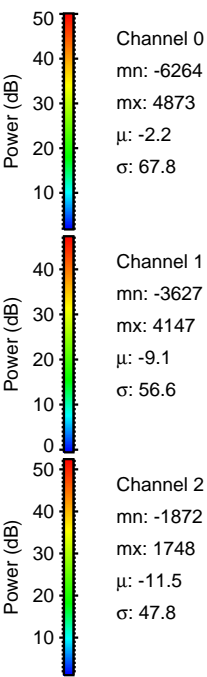
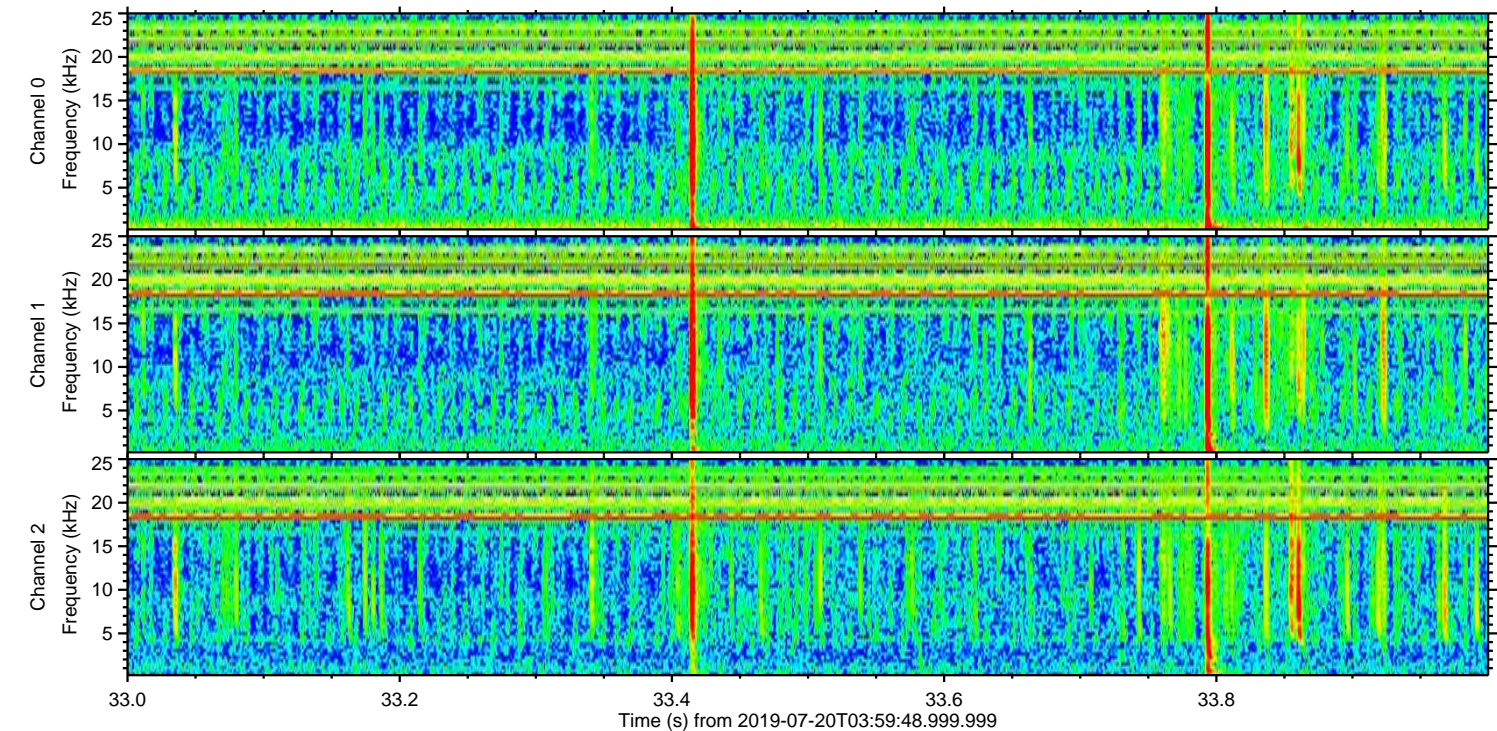
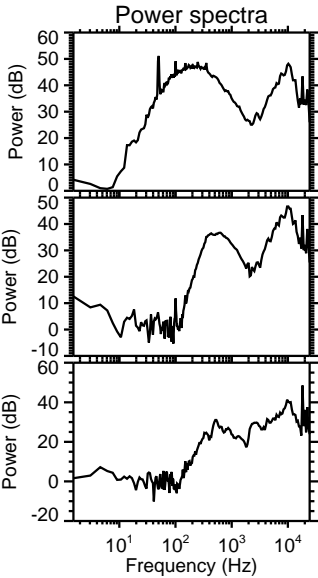
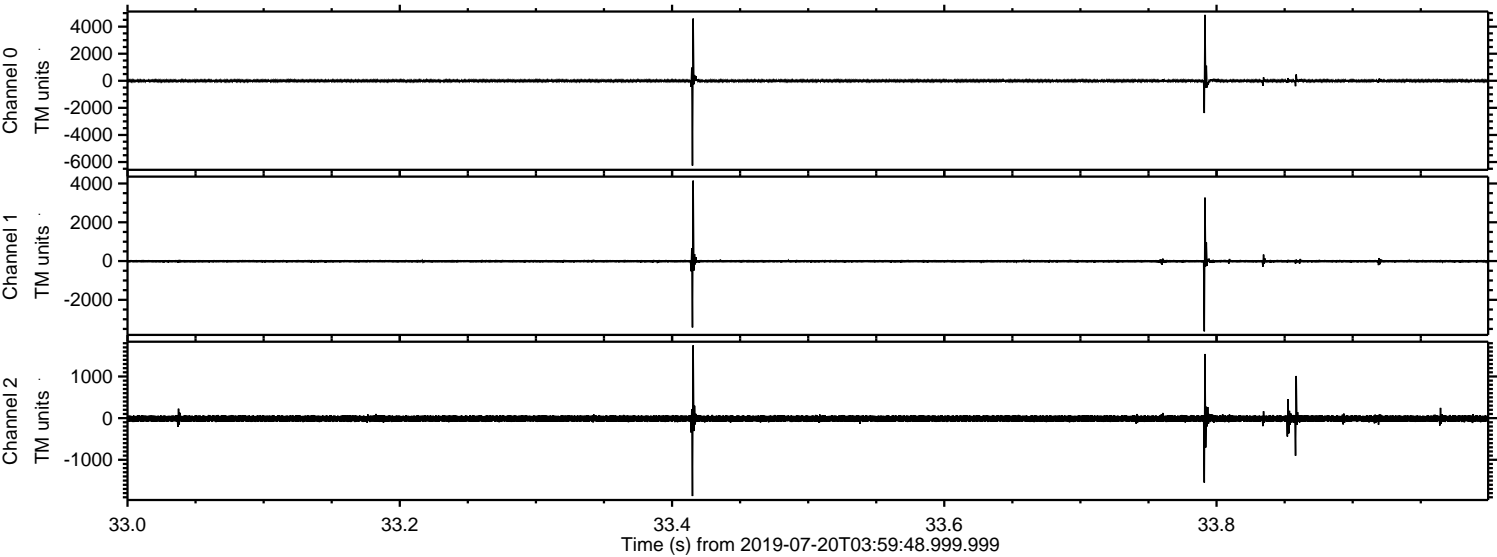

Processed Sat Jul 20 06:07:57 2019 by ELM ver.2012-10-06 from 001__elm20190720_035947__dat00.bin

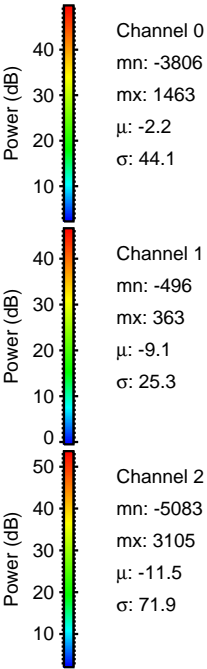
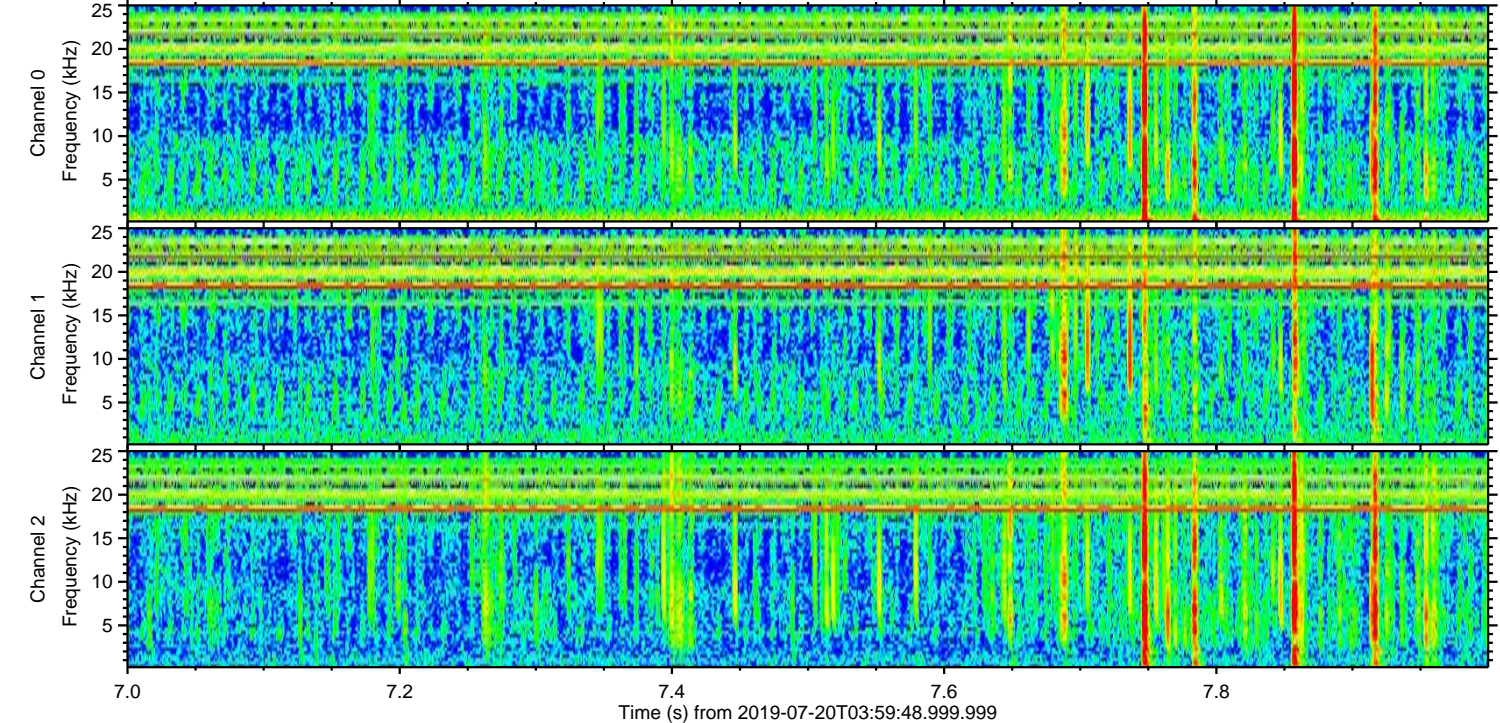
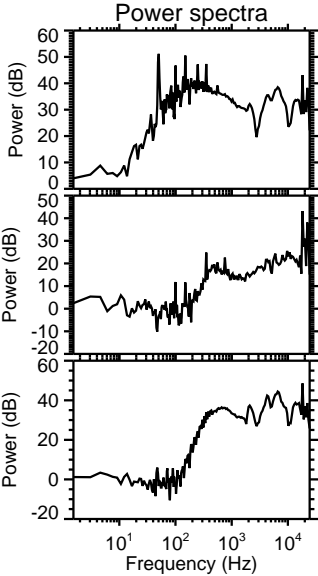
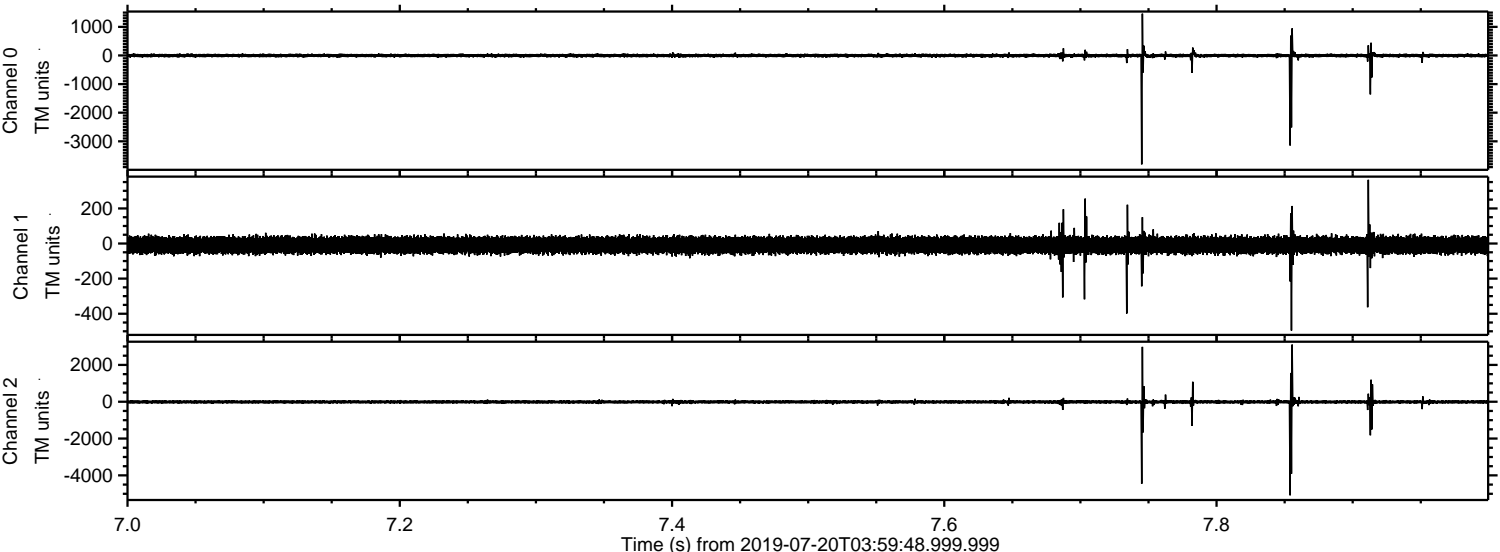

ELMAVAN 3D WAVEFORMS (Measured data sampled at 50 kHz) 51000 packets of 144 samples from 2019-07-20T03:59:48.999.999. Part 106/147

Processed Sat Jul 20 06:07:57 2019 by ELM ver.2012-10-06 from 001__elm20190720_035947__dat00.bin

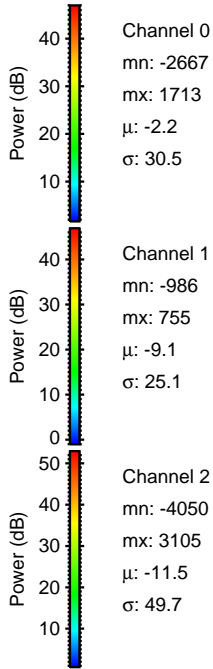
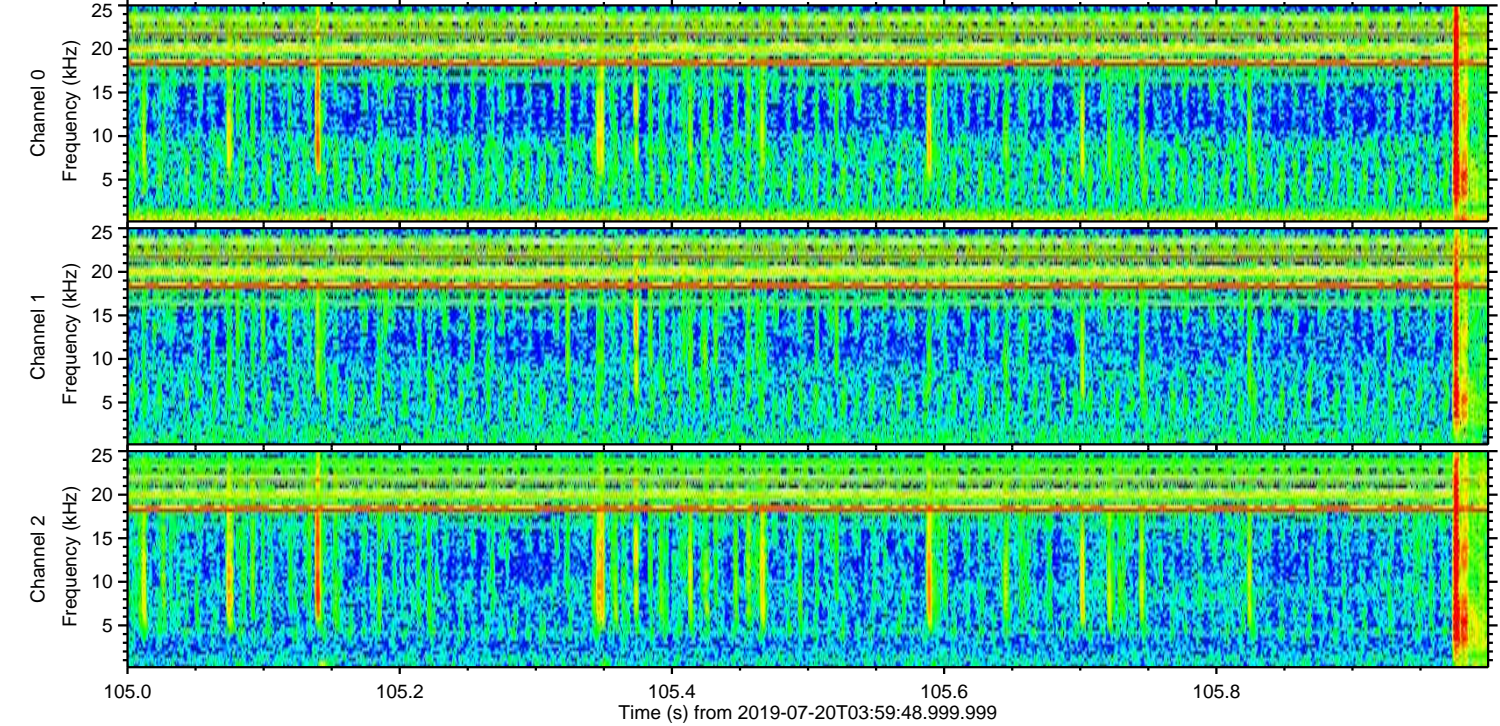
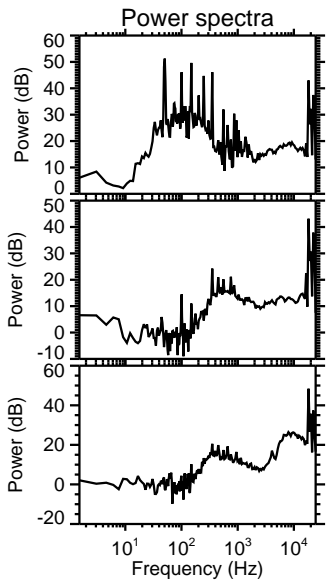
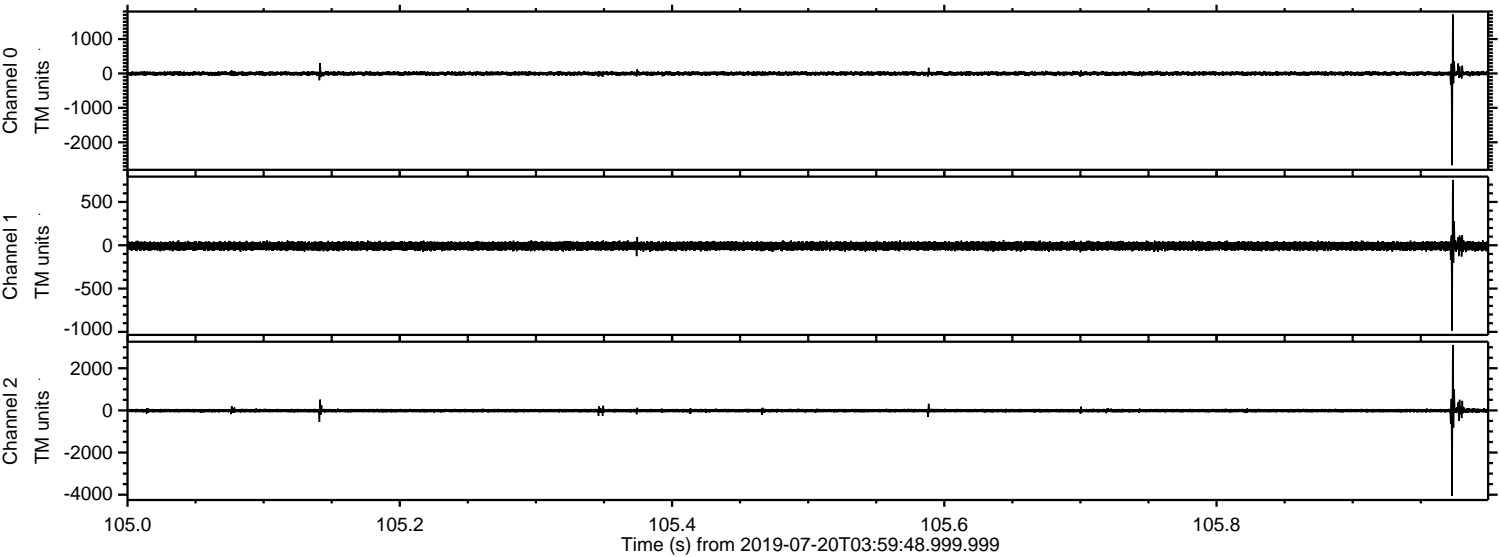

ELMAVAN 3D WAVEFORMS (Measured data sampled at 50 kHz) 51000 packets of 144 samples from 2019-07-20T03:59:48.999.999. Part 107/147

Processed Sat Jul 20 06:07:58 2019 by ELM ver.2012-10-06 from 001__elm20190720_035947__dat00.bin

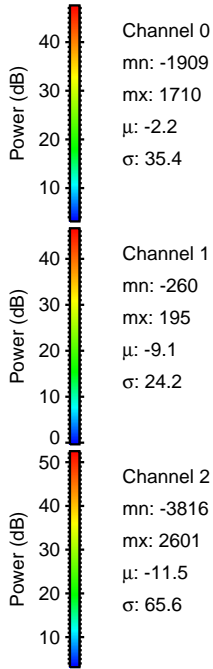
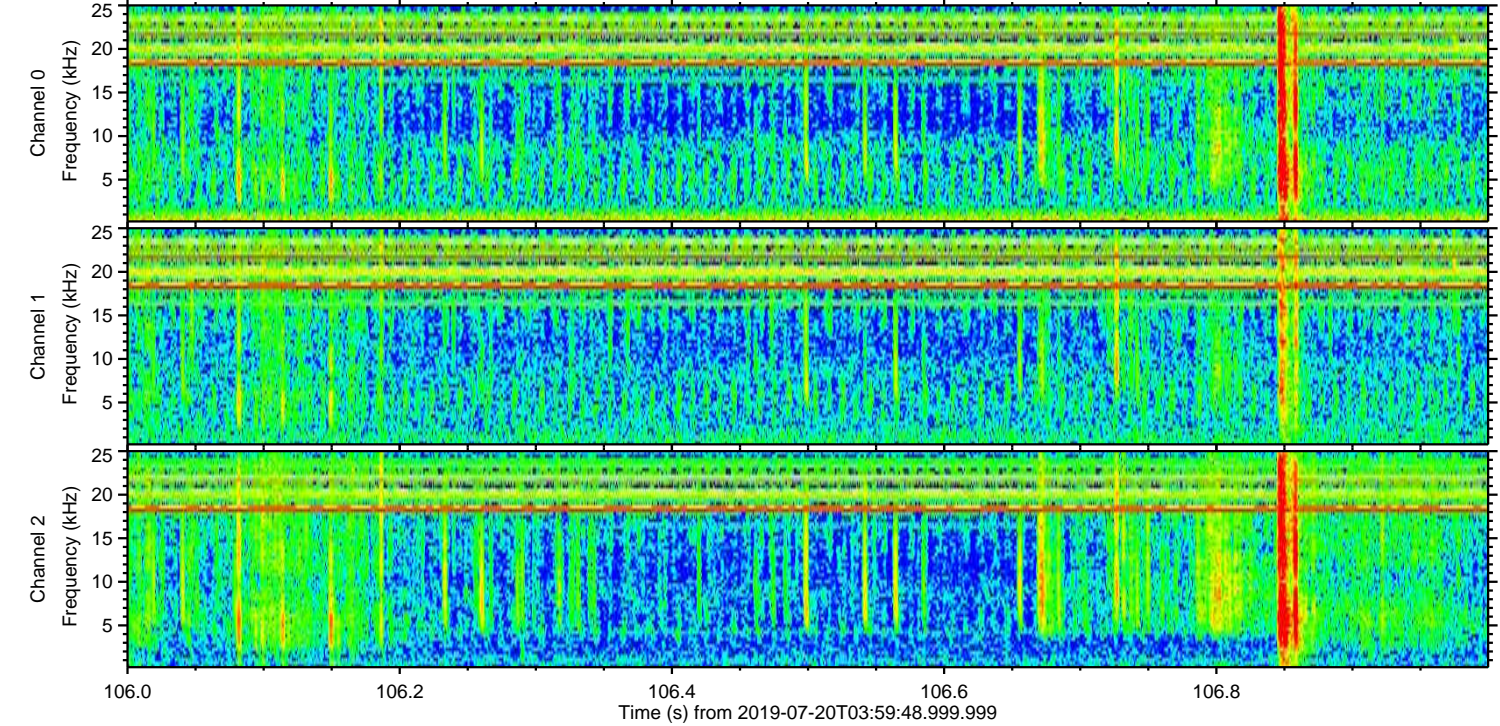
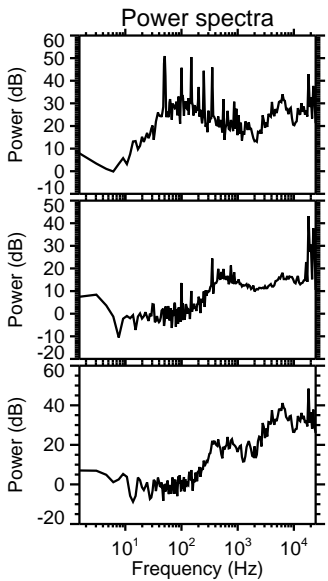
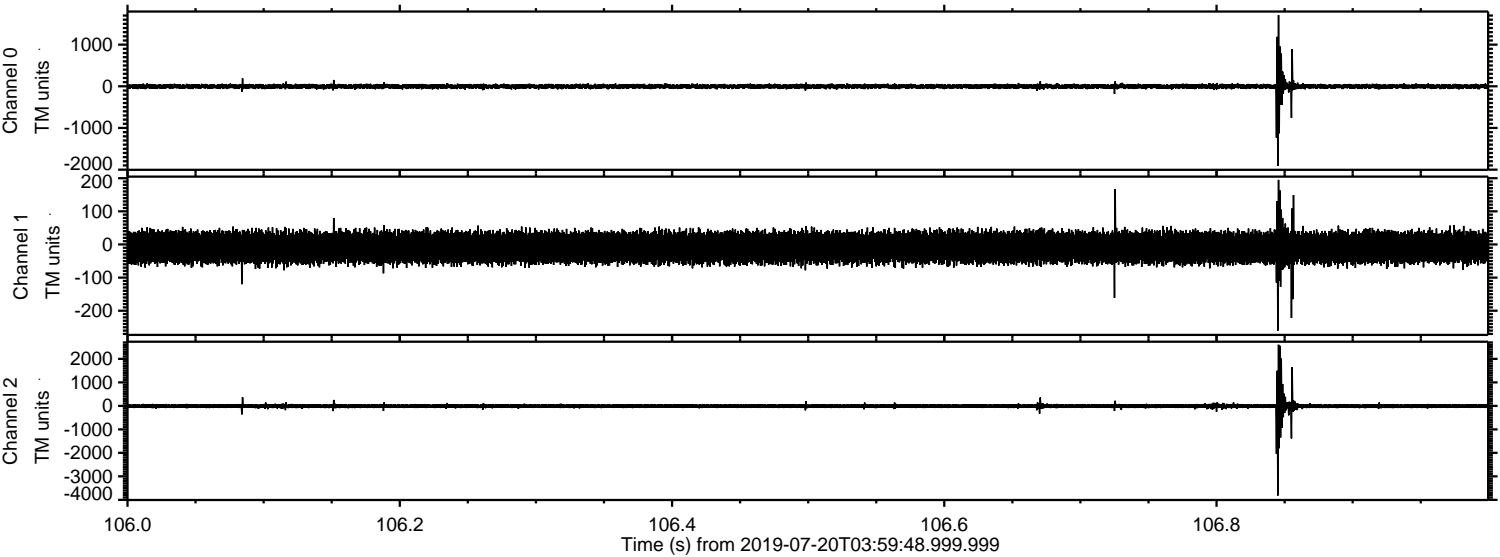

Processed Sat Jul 20 06:07:59 2019 by ELM ver.2012-10-06 from 001__elm20190720_035947__dat00.bin

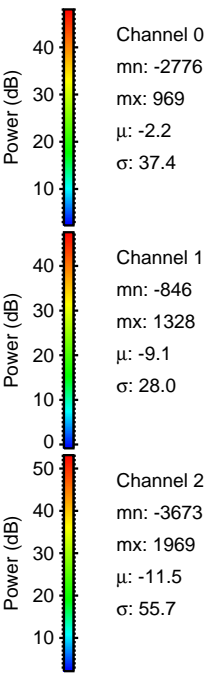
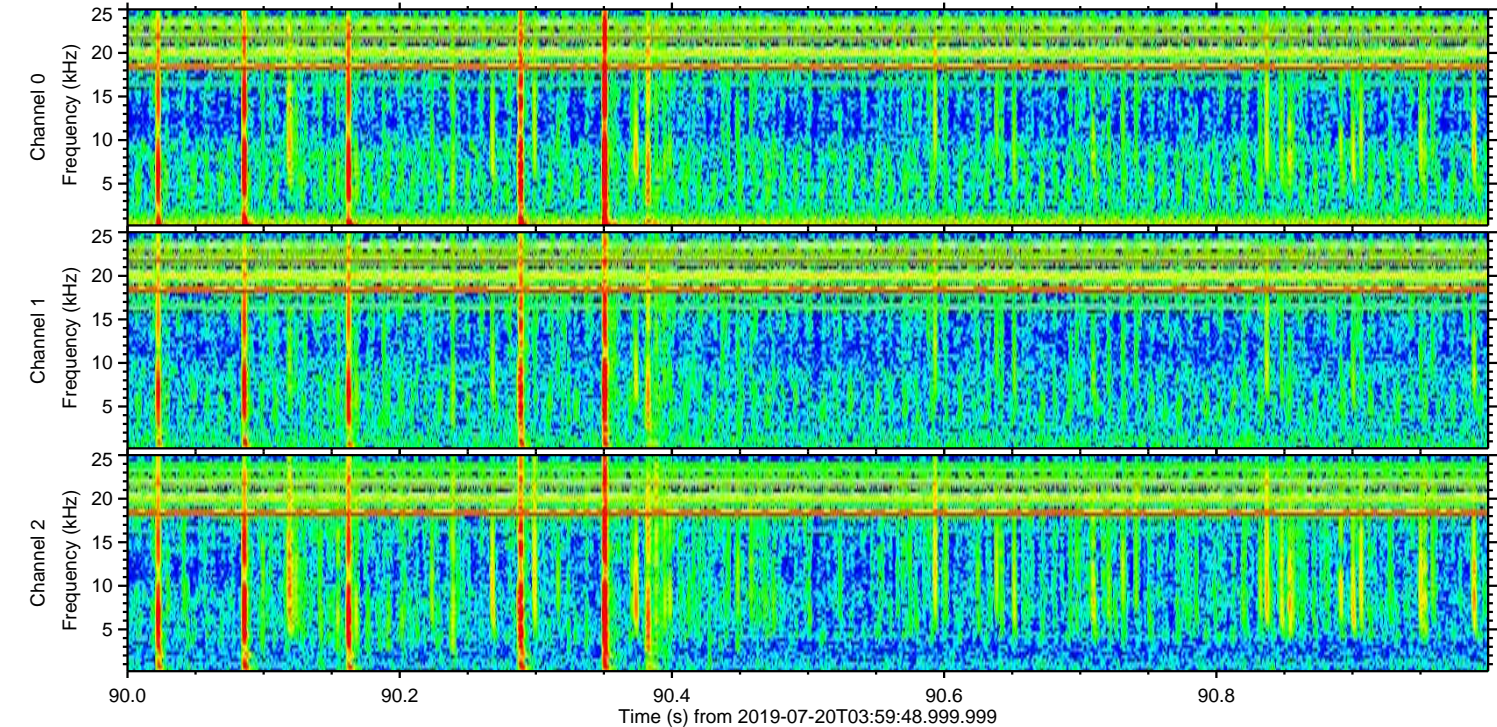
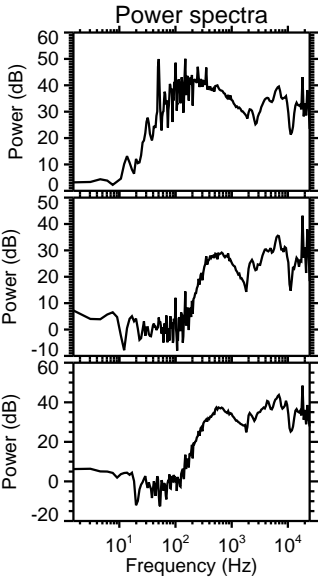
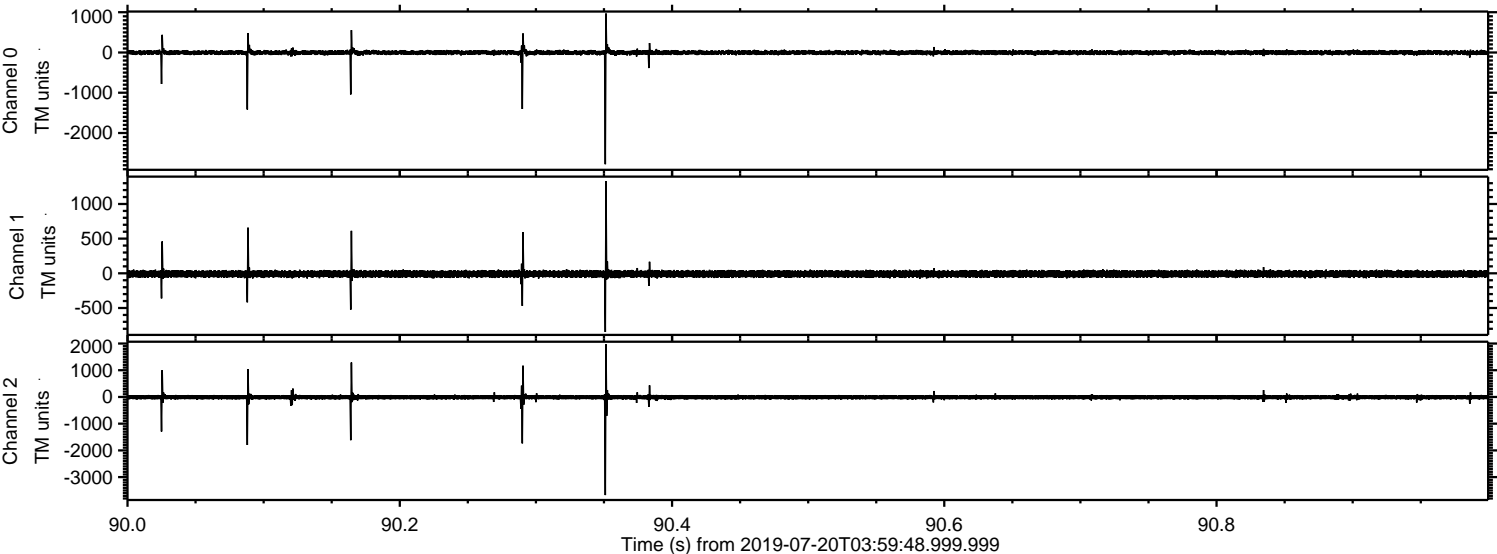

Processed Sat Jul 20 06:07:59 2019 by ELM ver.2012-10-06 from 001__elm20190720_035947__dat00.bin

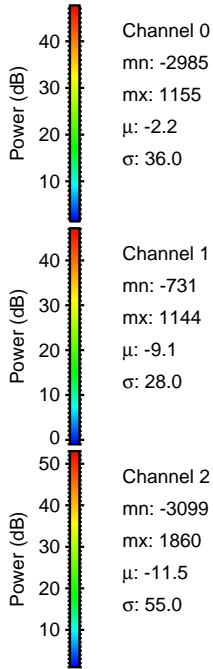
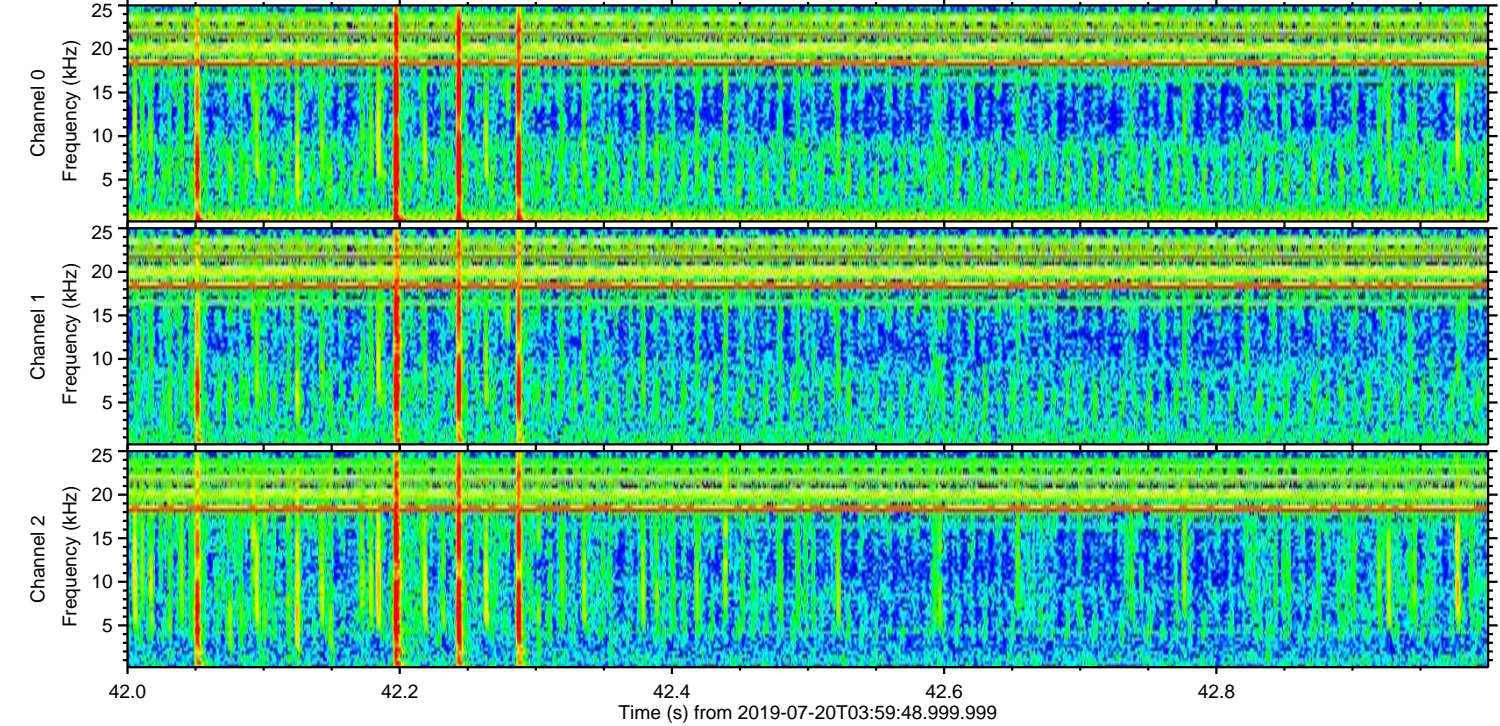
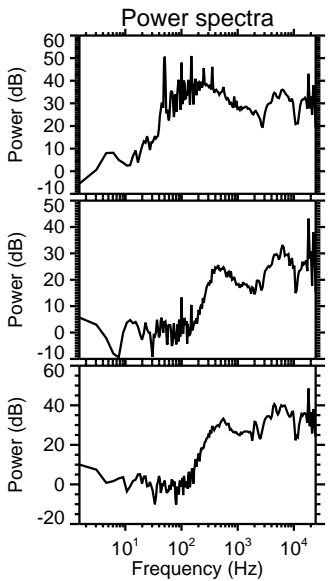
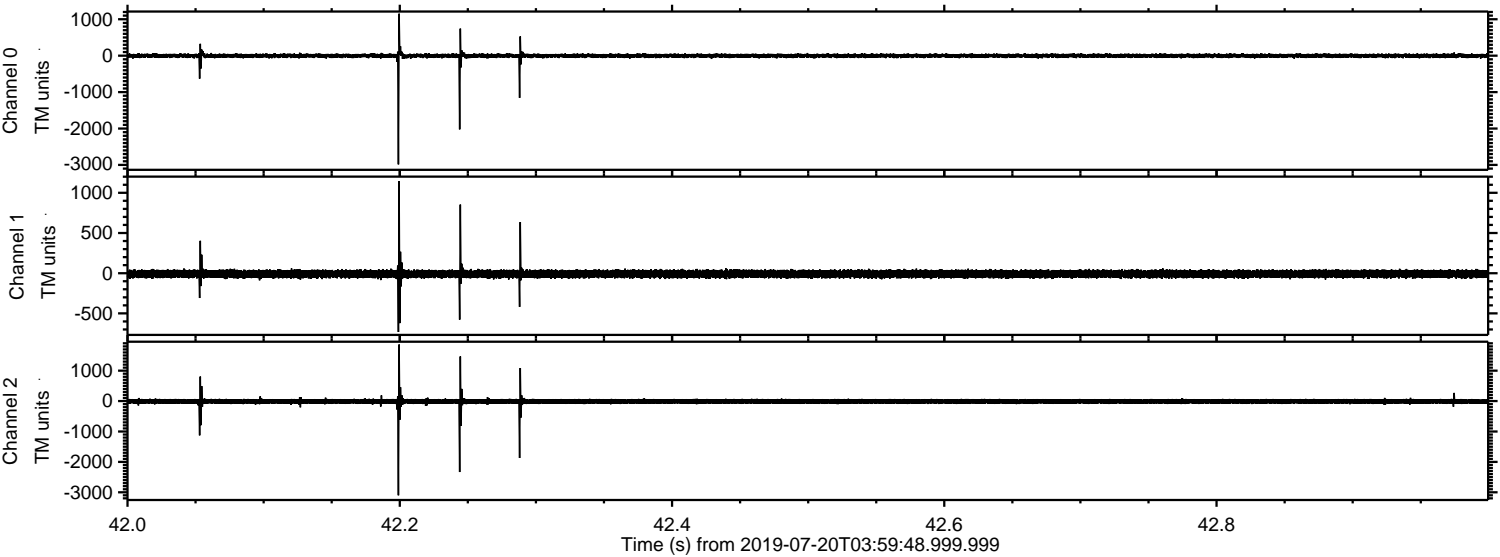

ELMAVAN 3D WAVEFORMS (Measured data sampled at 50 kHz) 51000 packets of 144 samples from 2019-07-20T03:59:48.999.999. Part 132/147

Processed Sat Jul 20 06:08:00 2019 by ELM ver.2012-10-06 from 001__elm20190720_035947__dat00.bin

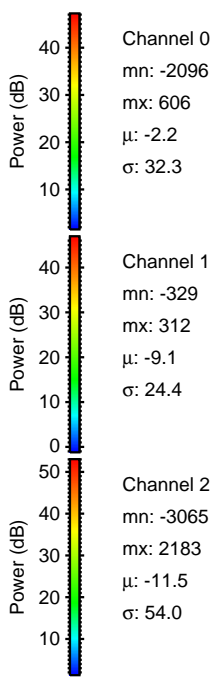
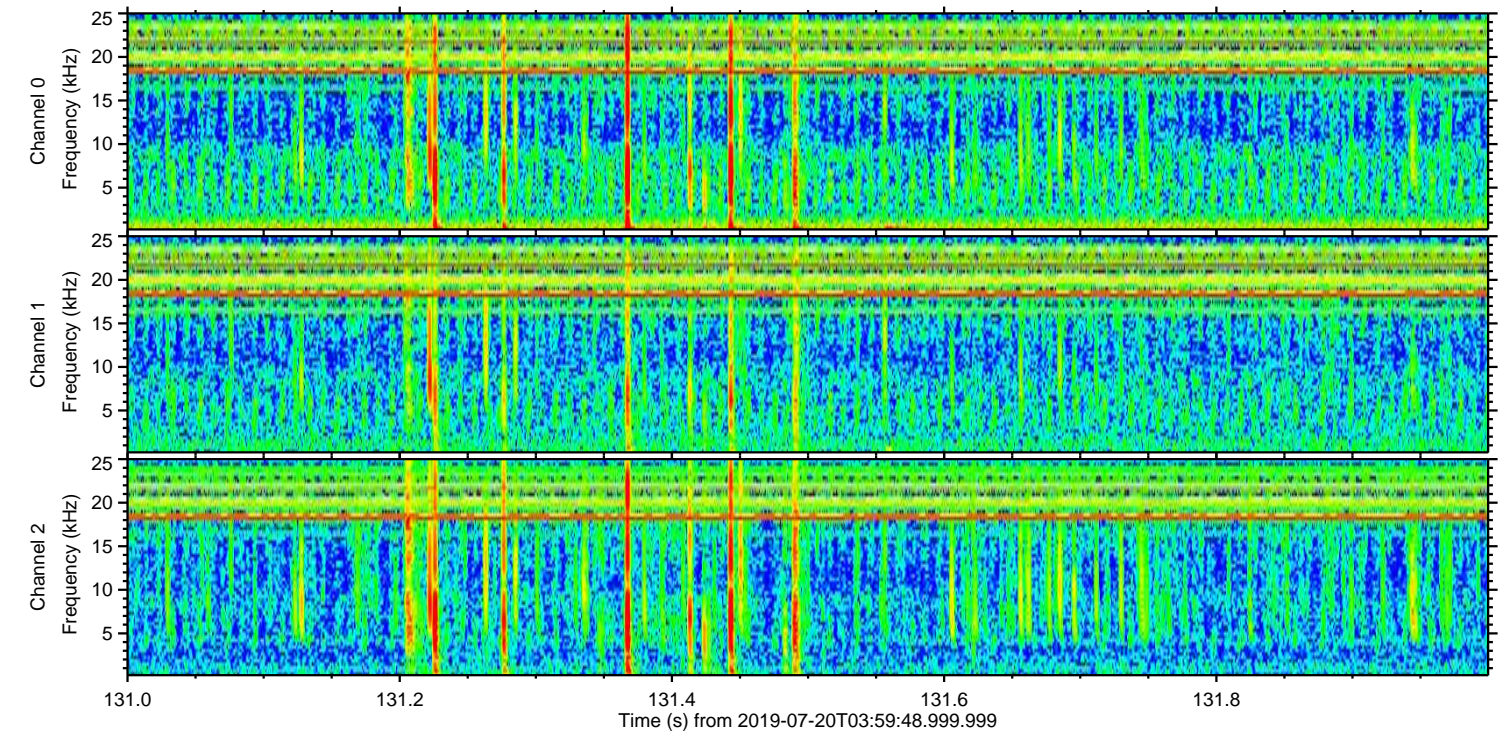
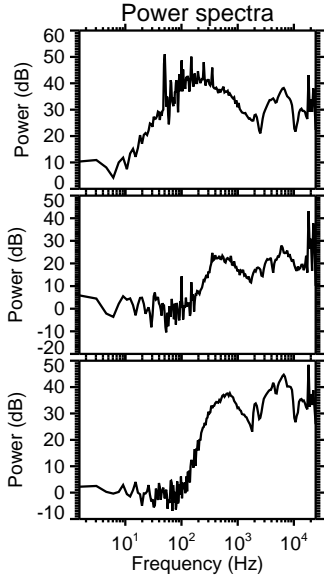
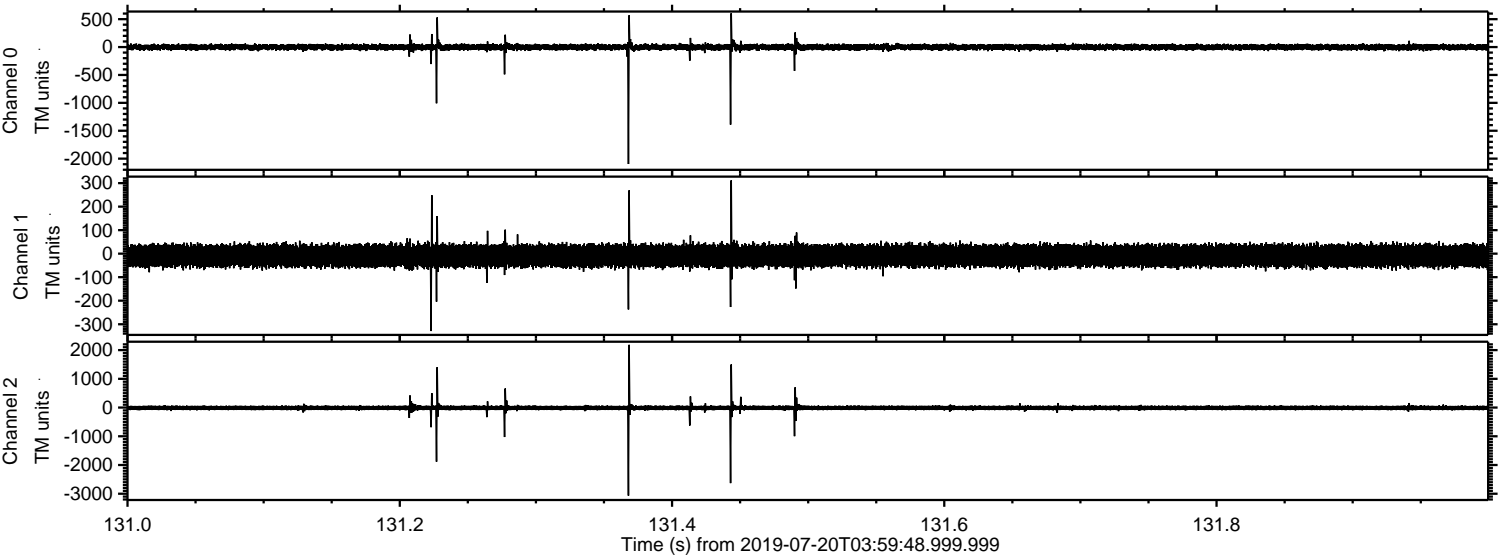

Processed Sat Jul 20 06:08:00 2019 by ELM ver.2012-10-06 from 001__elm20190720_035947__dat00.bin

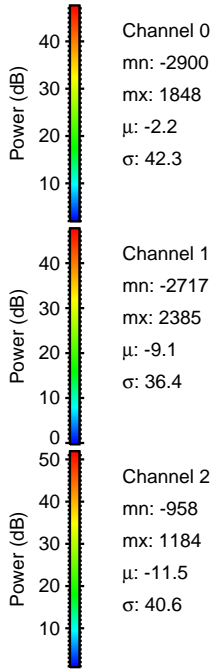
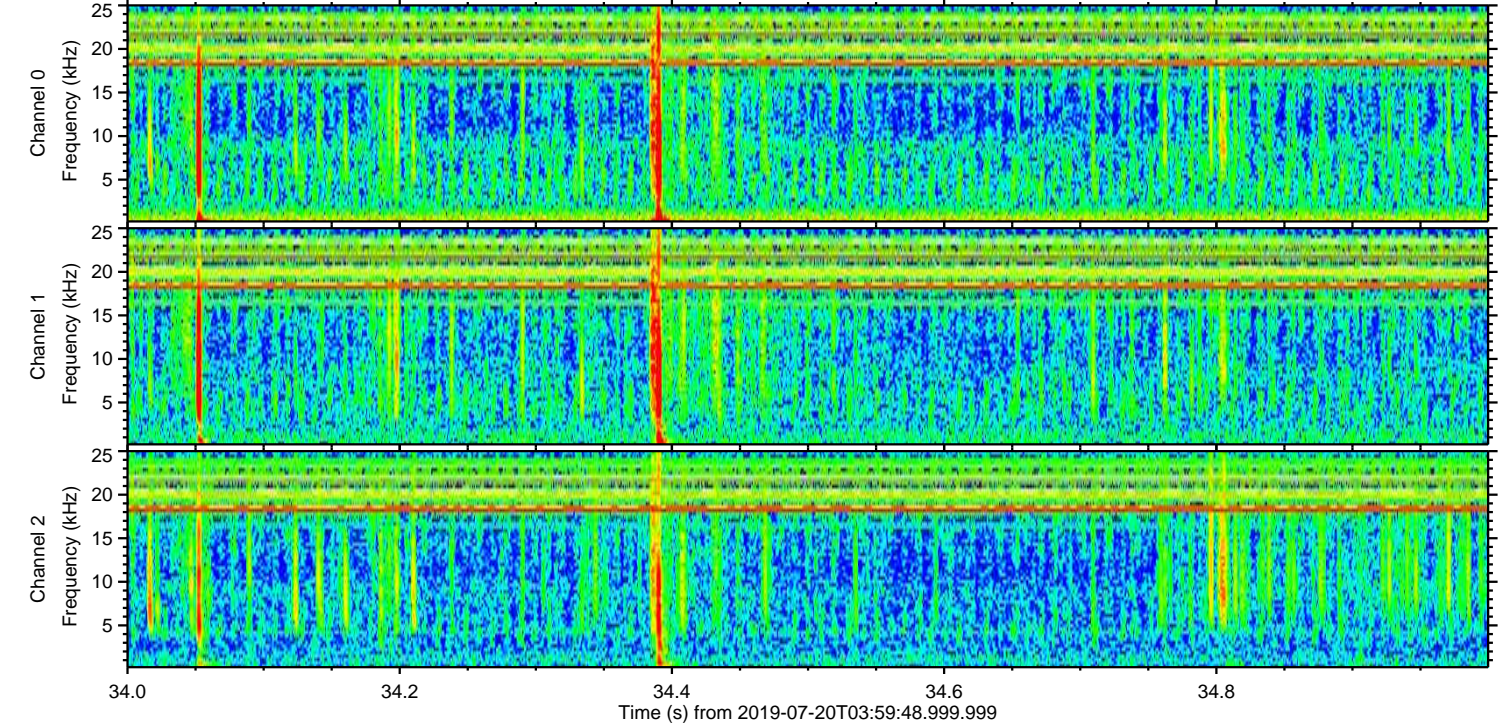
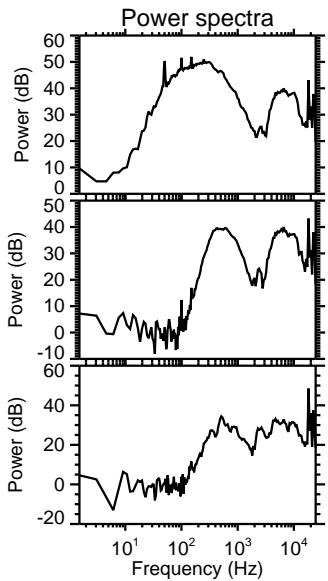
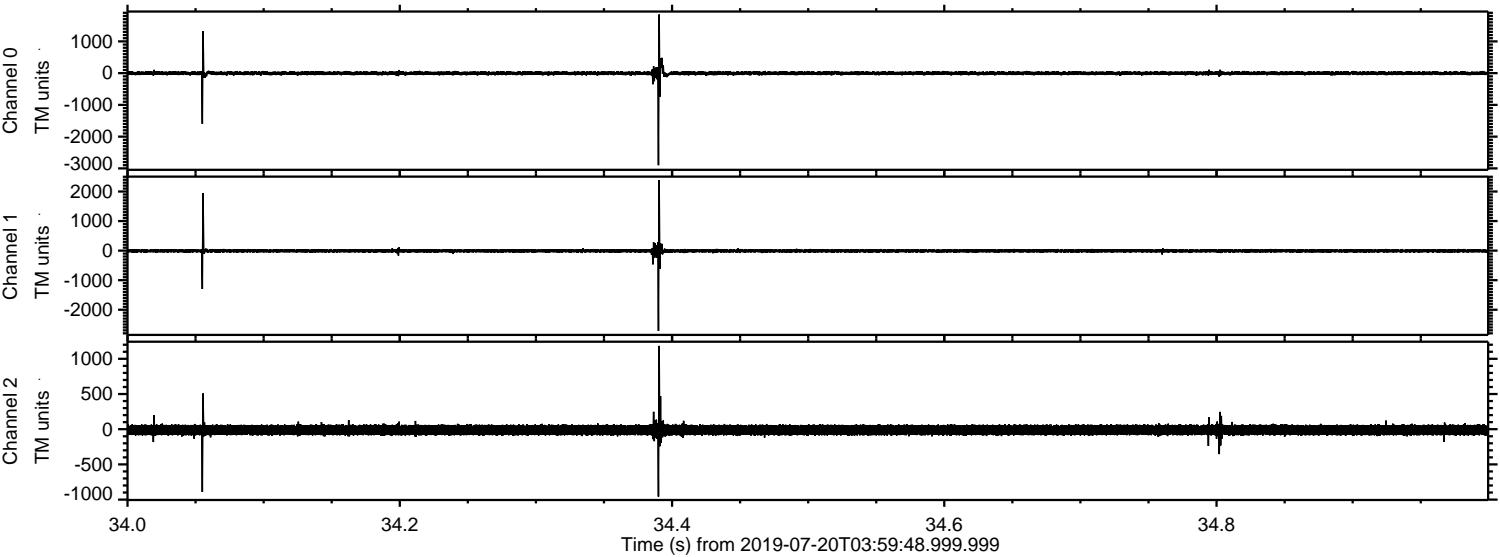

Processed Sat Jul 20 06:08:01 2019 by ELM ver.2012-10-06 from 001__elm20190720_035947__dat00.bin

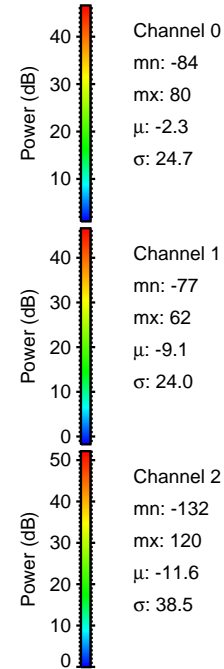
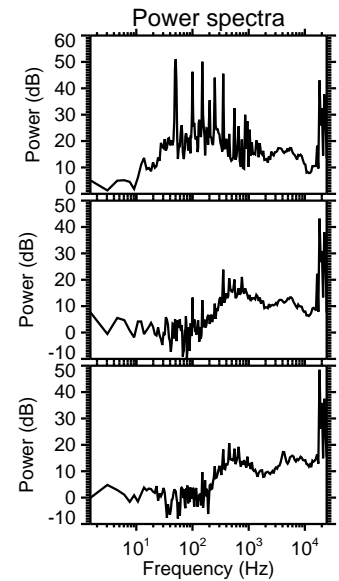
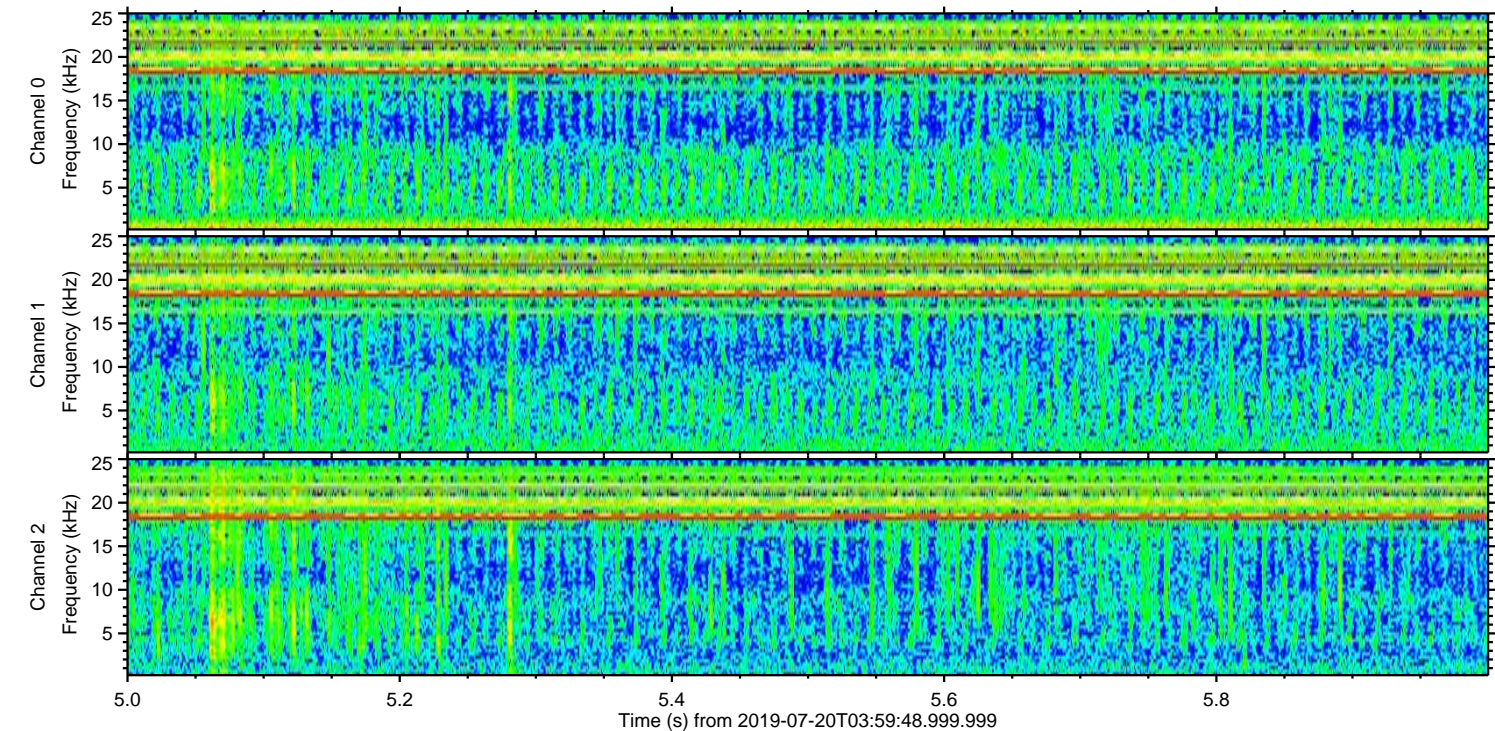
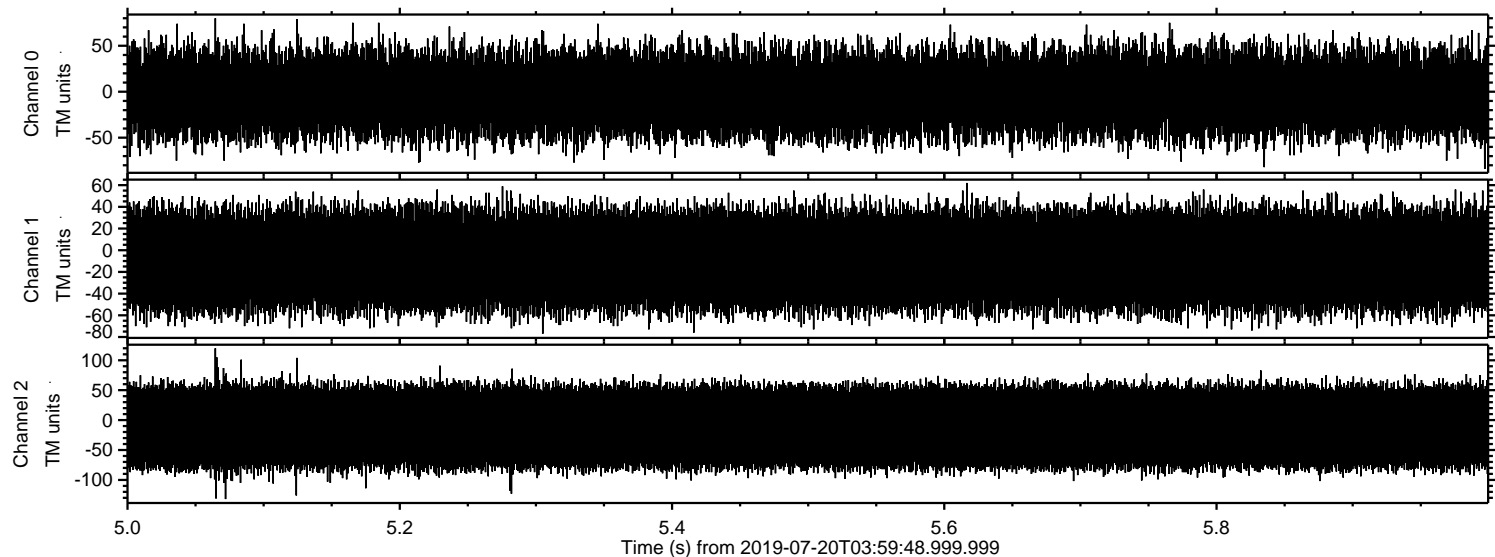

Channel 0
mn: -84
mx: 80
 μ : -2.3
 σ : 24.7

Channel 1
mn: -77
mx: 62
 μ : -9.1
 σ : 24.0

Channel 2
mn: -132
mx: 120
 μ : -11.6
 σ : 38.5