

ELMAVAN 3D WAVEFORMS (Measured data sampled at 50 kHz) 50998 packets of 144 samples from 2019-07-19T13:44:13.184.999.

Processed Fri Jul 19 15:52:17 2019 by ELM ver.2012-10-06 from 001__elm20190719_134412__dat00.bin

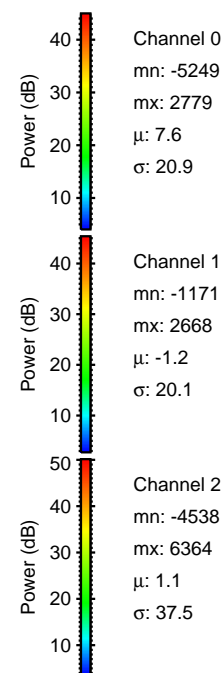
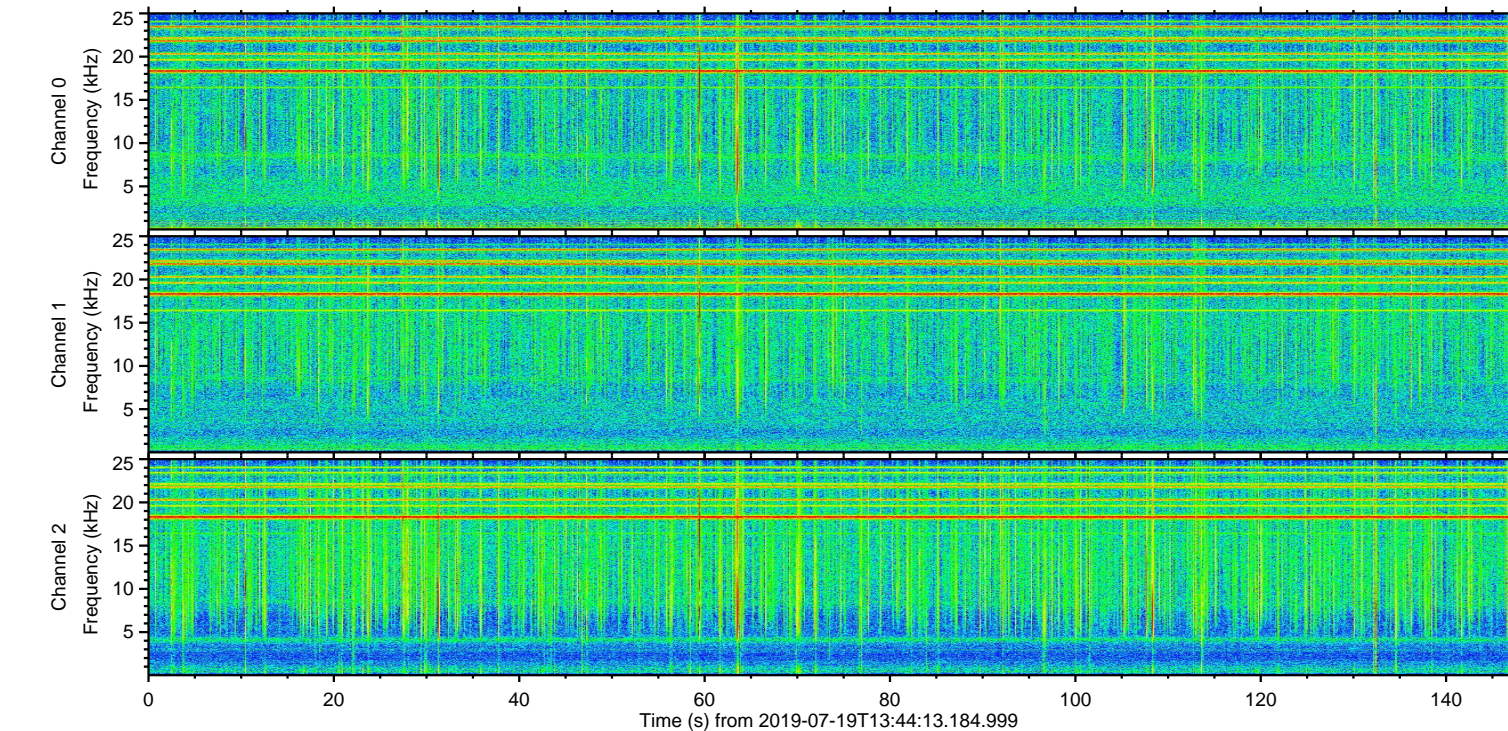
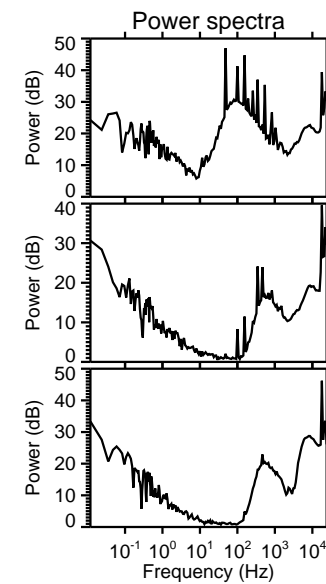
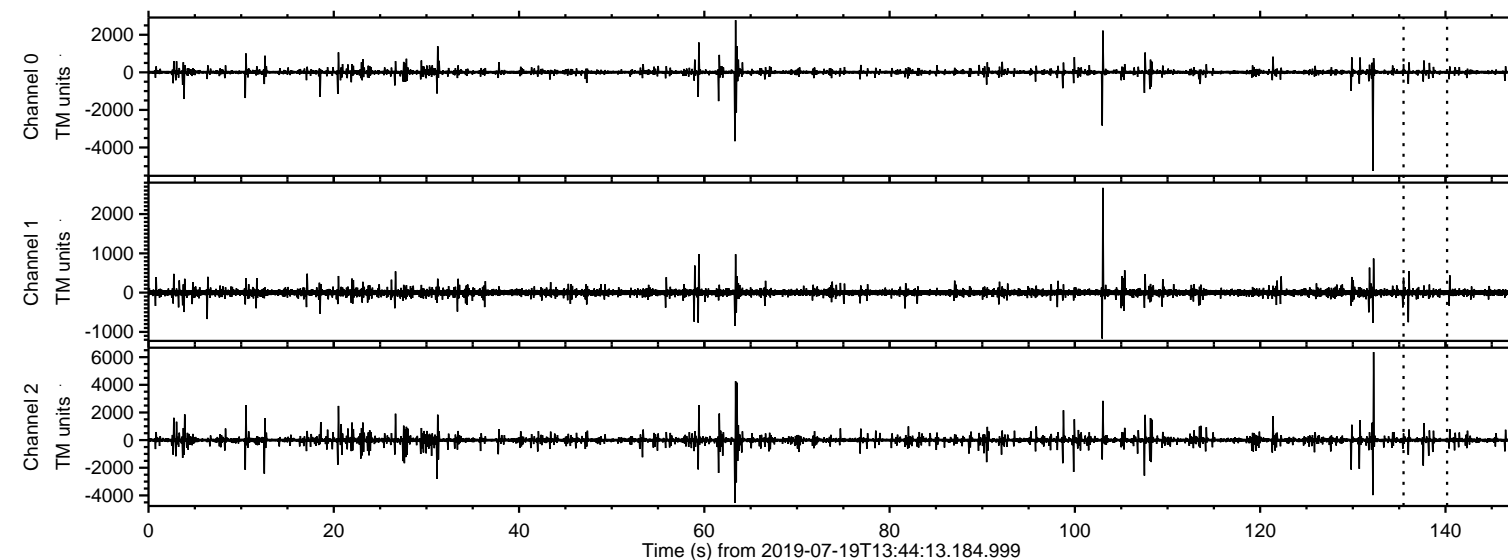

ELMAVAN 3D WAVEFORMS (Measured data sampled at 50 kHz) 50998 packets of 144 samples from 2019-07-19T13:44:13.184.999. Part 133/147

Processed Fri Jul 19 15:52:26 2019 by ELM ver.2012-10-06 from 001__elm20190719_134412__dat00.bin

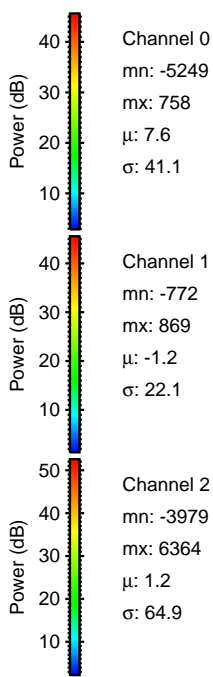
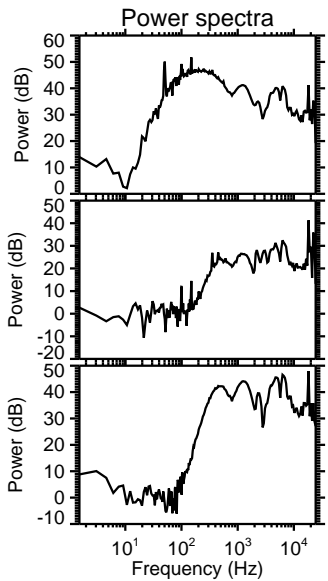
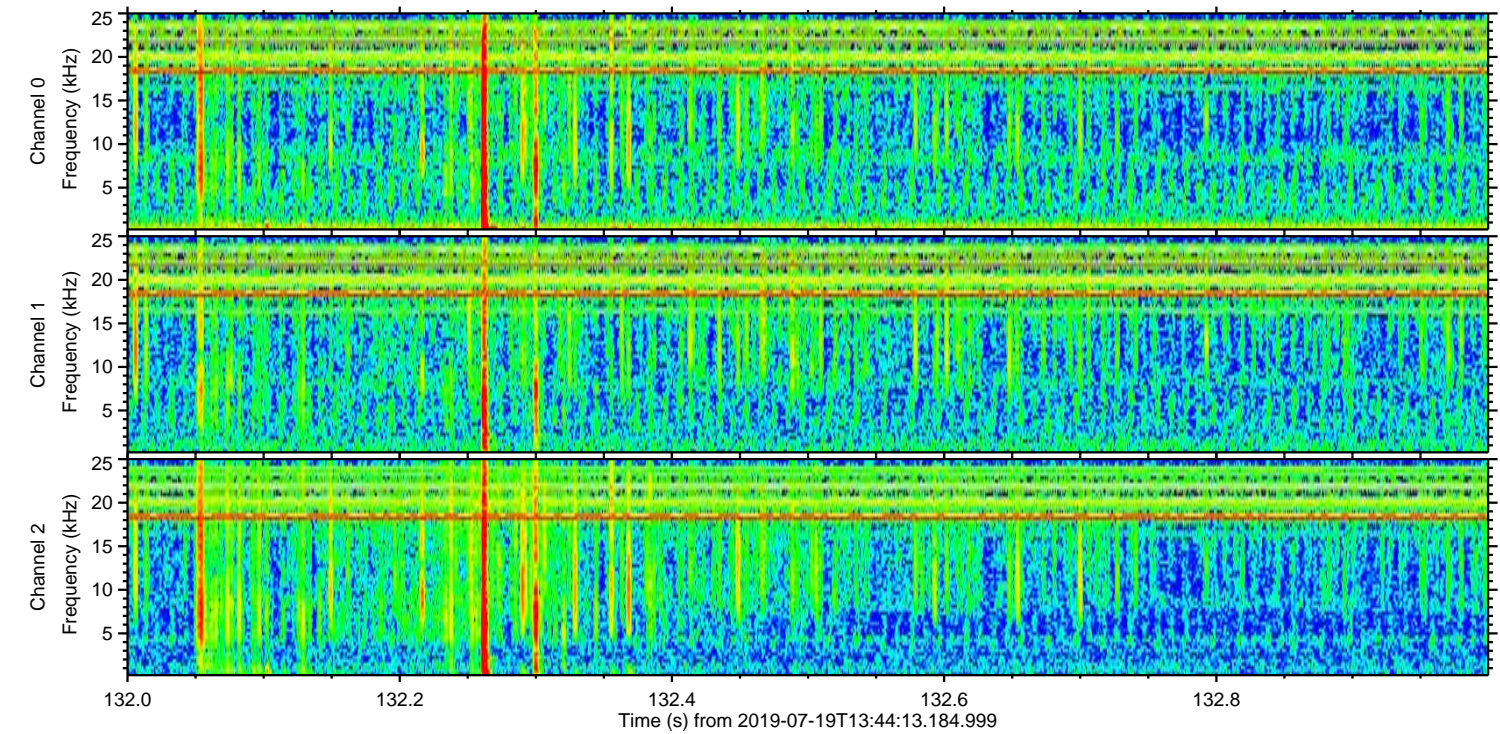
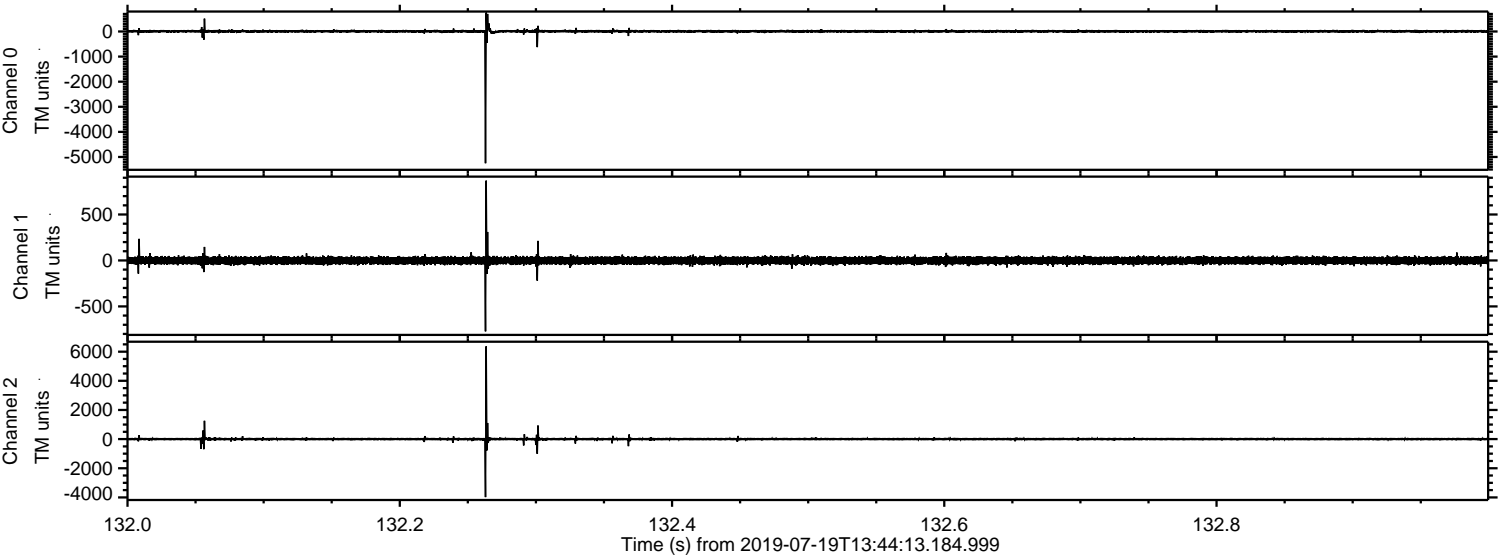

Processed Fri Jul 19 15:52:27 2019 by ELM ver.2012-10-06 from 001__elm20190719_134412__dat00.bin

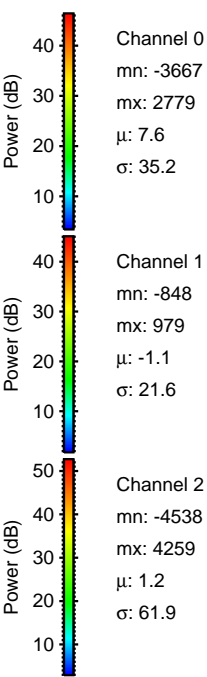
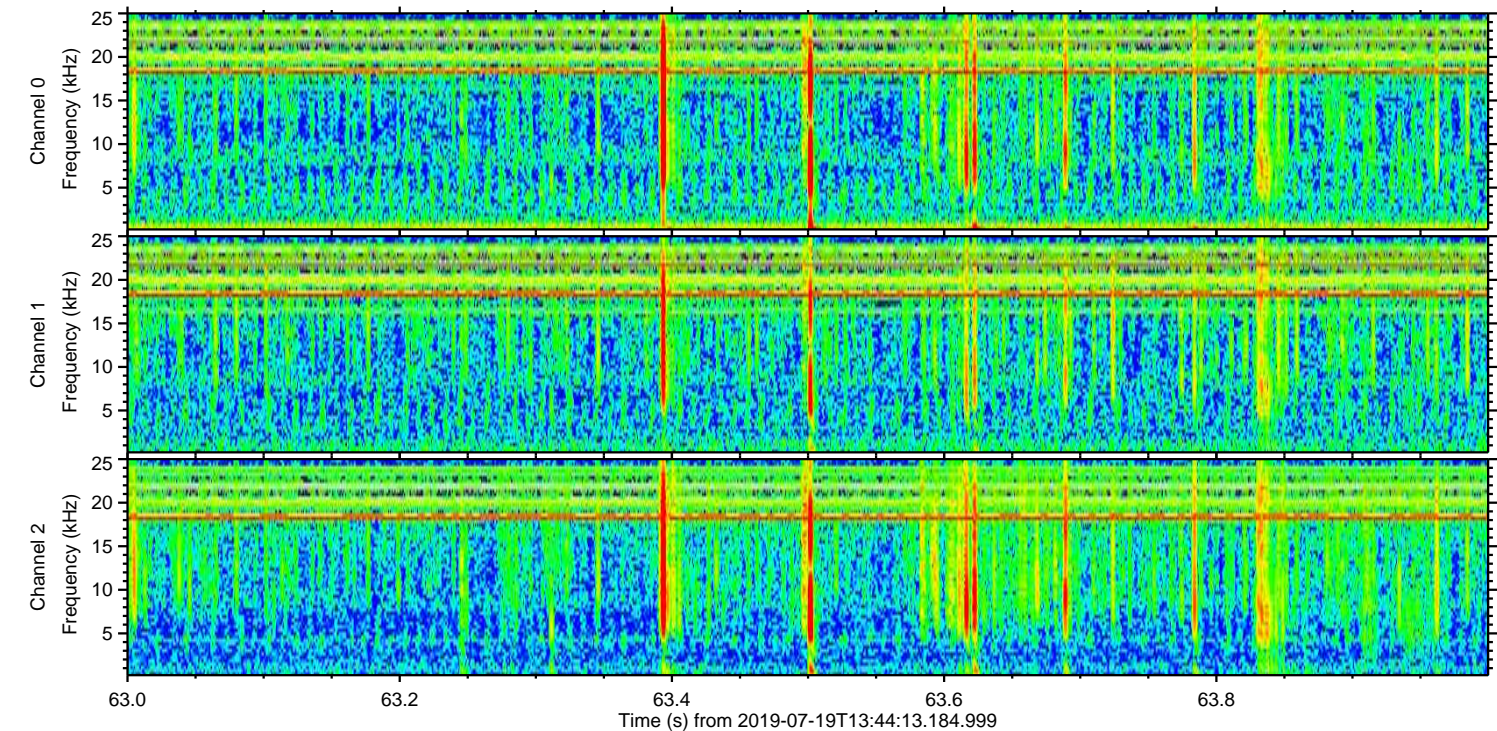
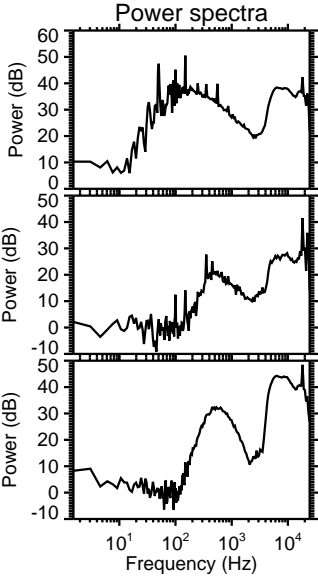
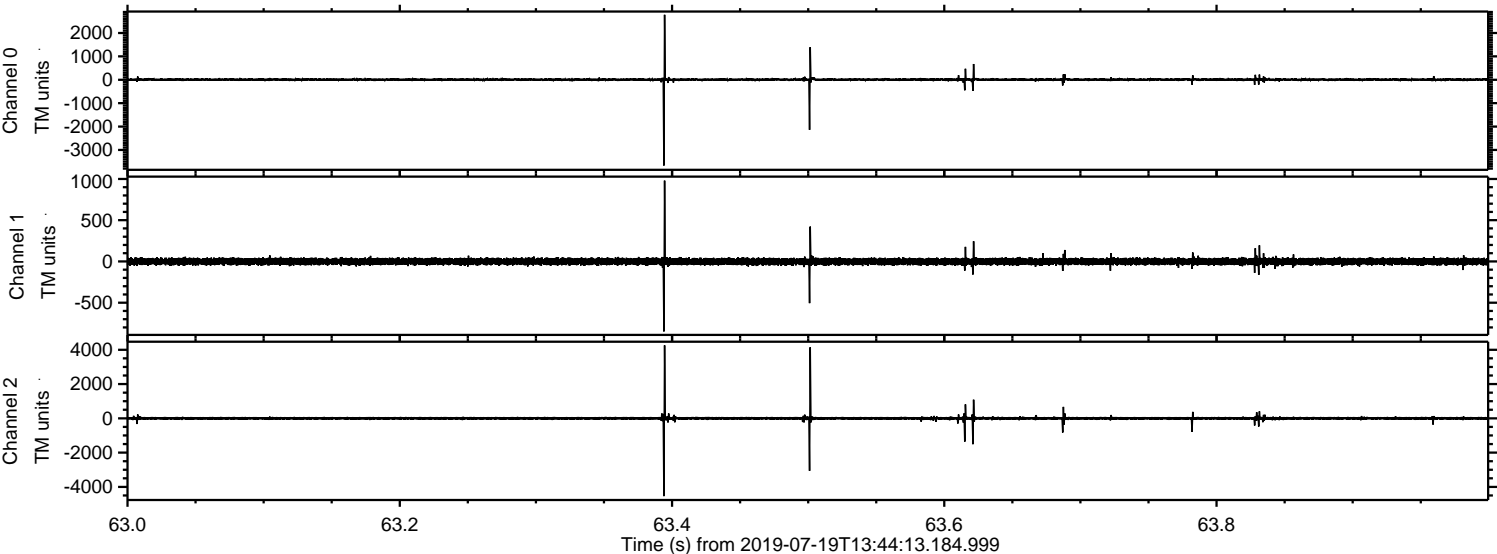

ELMAVAN 3D WAVEFORMS (Measured data sampled at 50 kHz) 50998 packets of 144 samples from 2019-07-19T13:44:13.184.999. Part 104/147

Processed Fri Jul 19 15:52:28 2019 by ELM ver.2012-10-06 from 001__elm20190719_134412__dat00.bin

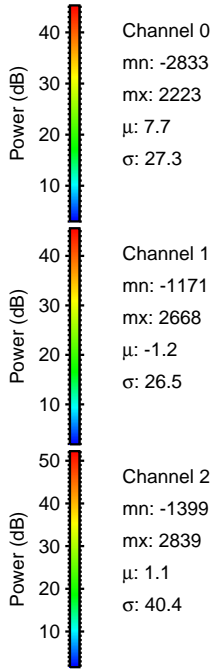
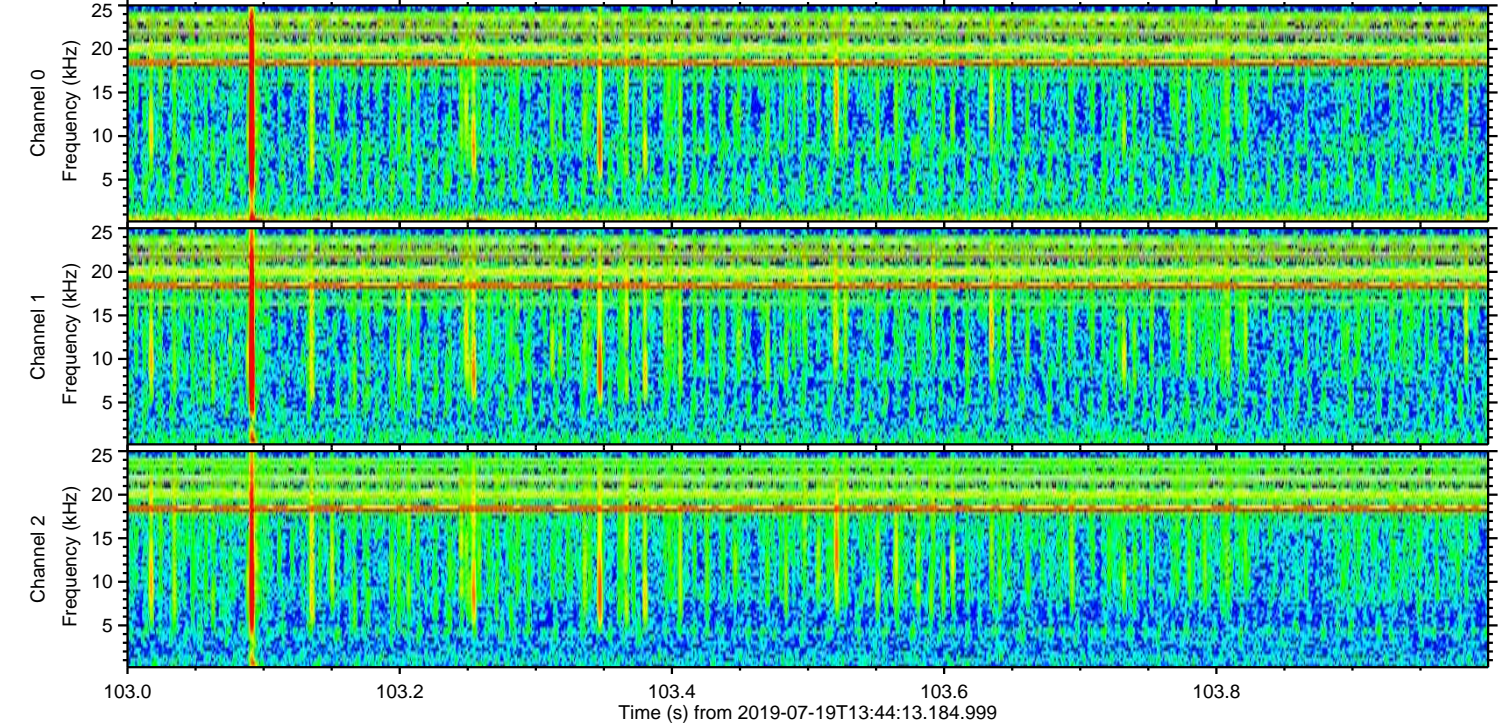
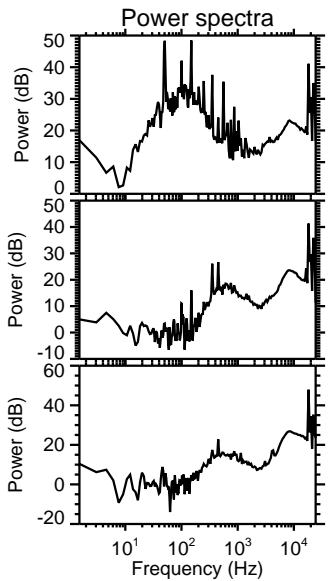
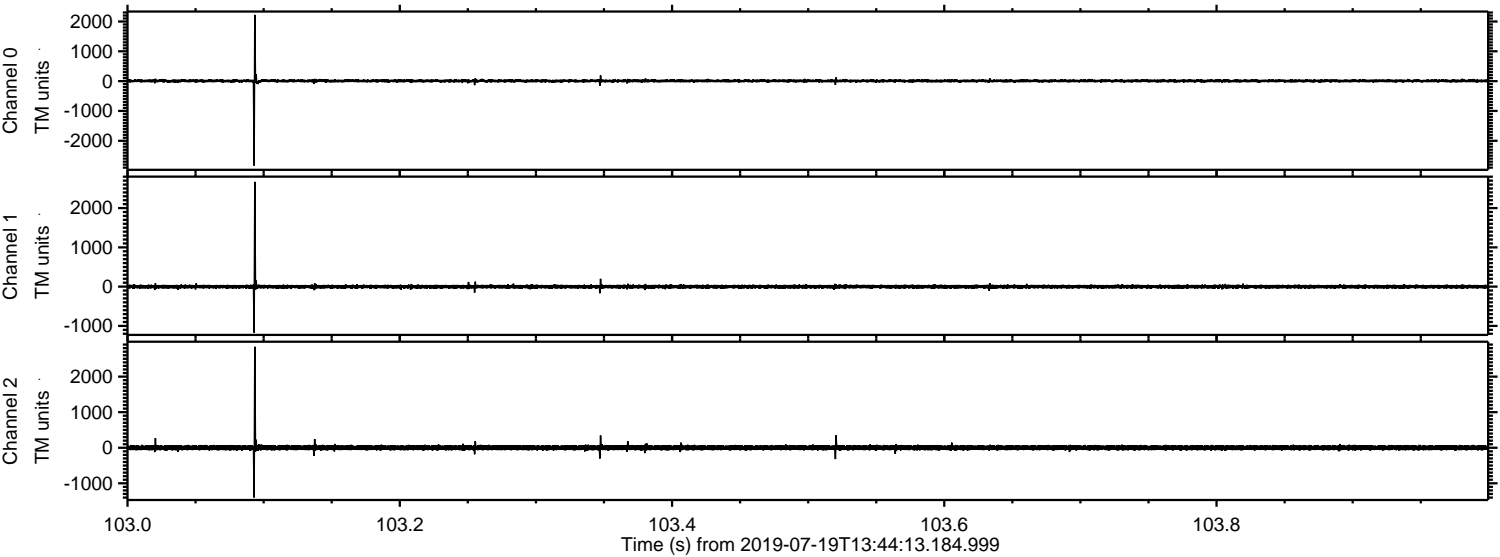

Channel 0
mn: -2833
mx: 2223
 μ : 7.7
 σ : 27.3

Channel 1
mn: -1171
mx: 2668
 μ : -1.2
 σ : 26.5

Channel 2
mn: -1399
mx: 2839
 μ : 1.1
 σ : 40.4

Processed Fri Jul 19 15:52:29 2019 by ELM ver.2012-10-06 from 001__elm20190719_134412__dat00.bin

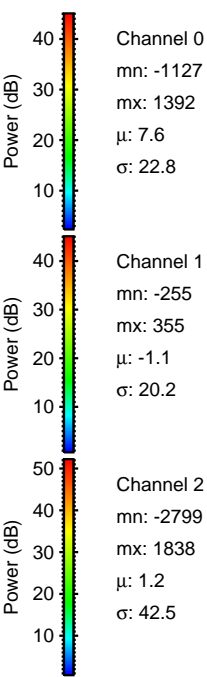
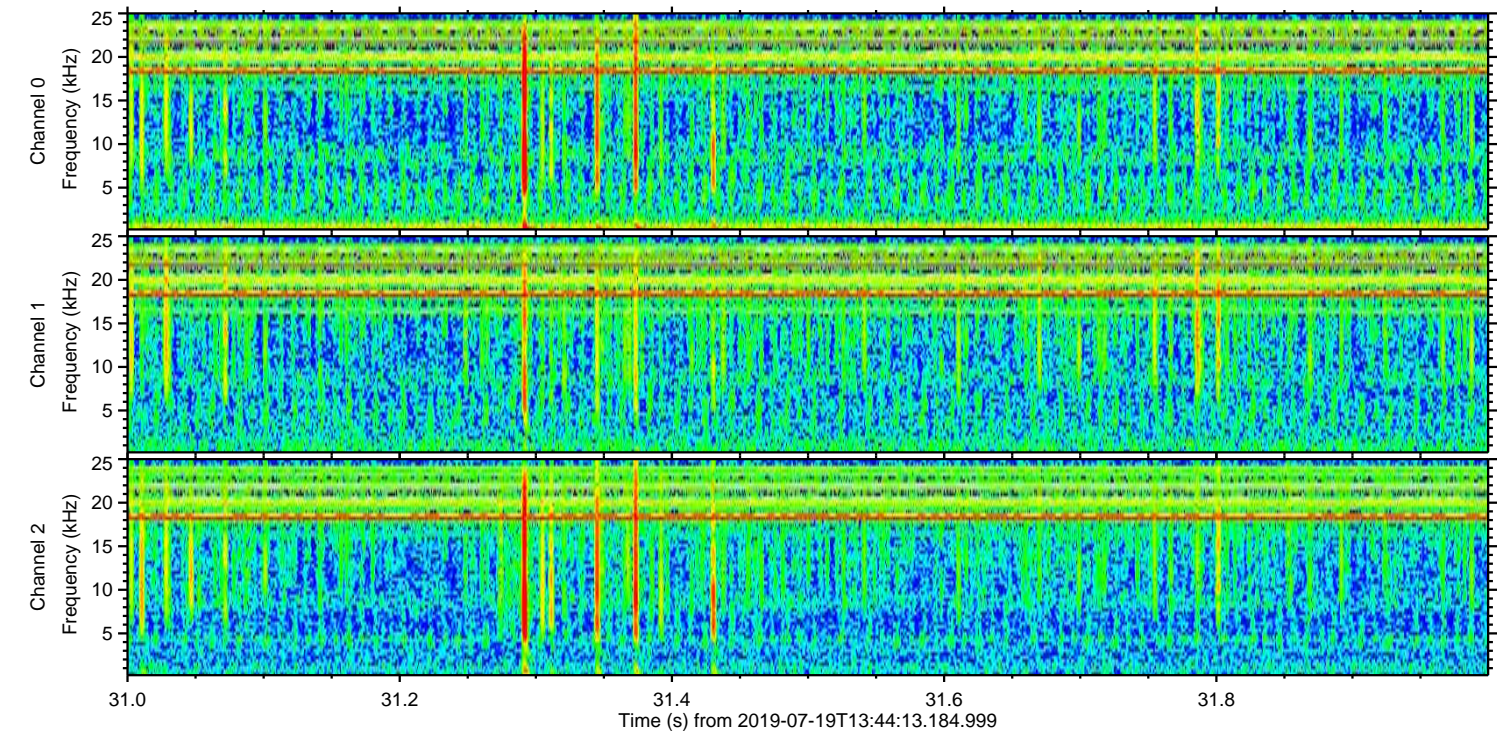
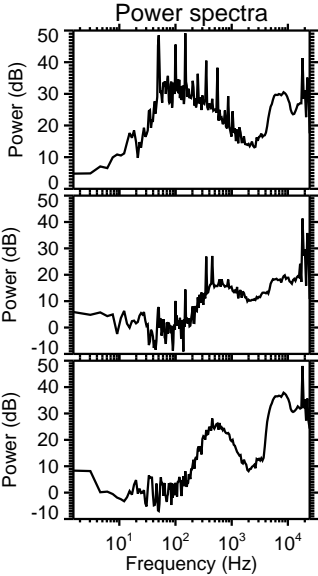
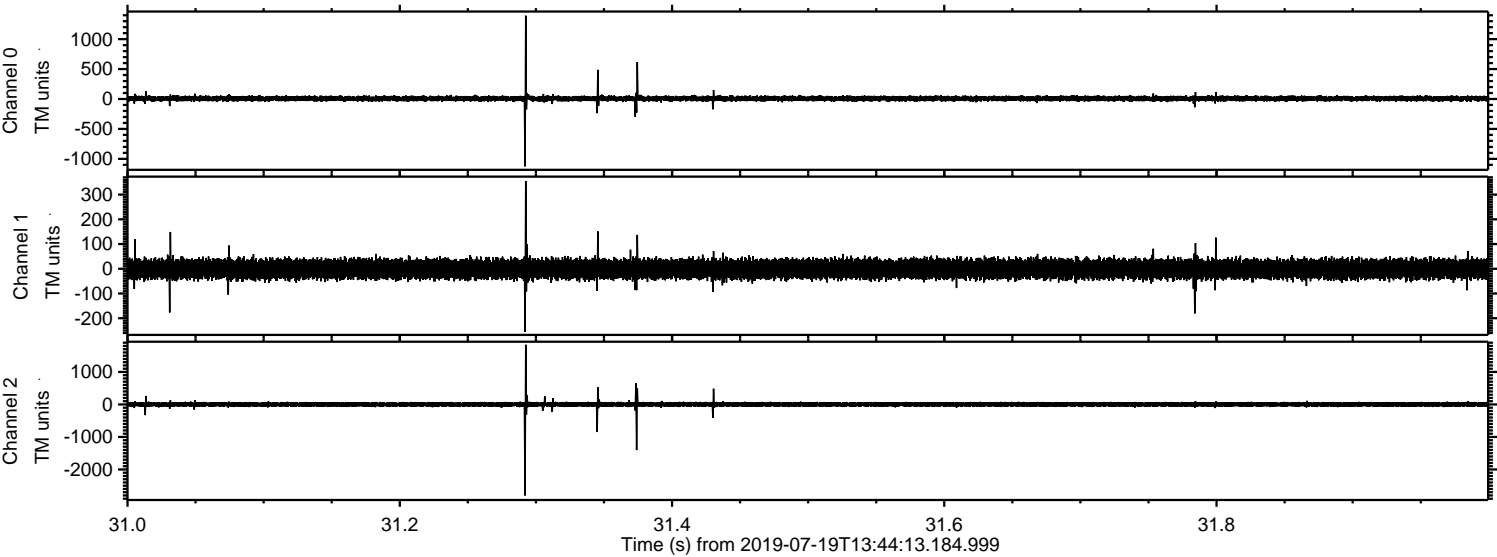

ELMAVAN 3D WAVEFORMS (Measured data sampled at 50 kHz) 50998 packets of 144 samples from 2019-07-19T13:44:13.184.999. Part 108/147

Processed Fri Jul 19 15:52:29 2019 by ELM ver.2012-10-06 from 001__elm20190719_134412__dat00.bin

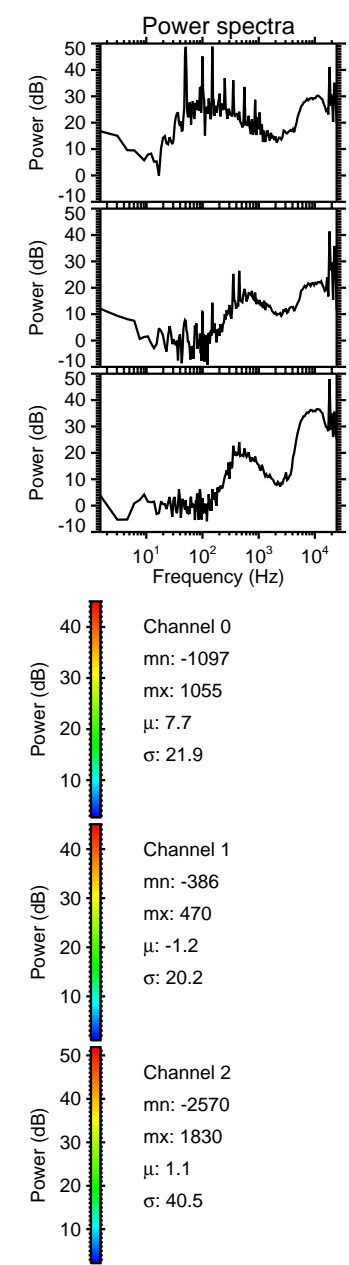
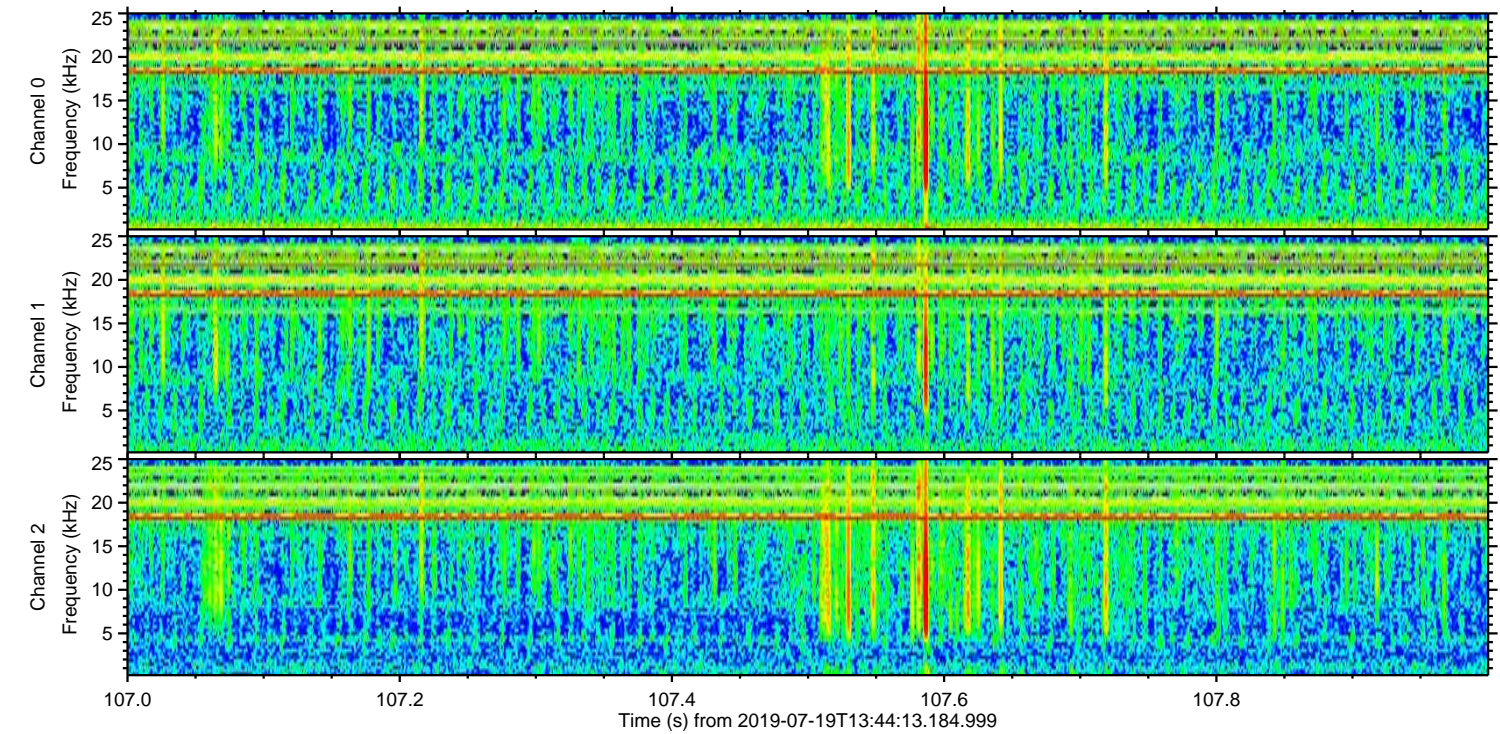
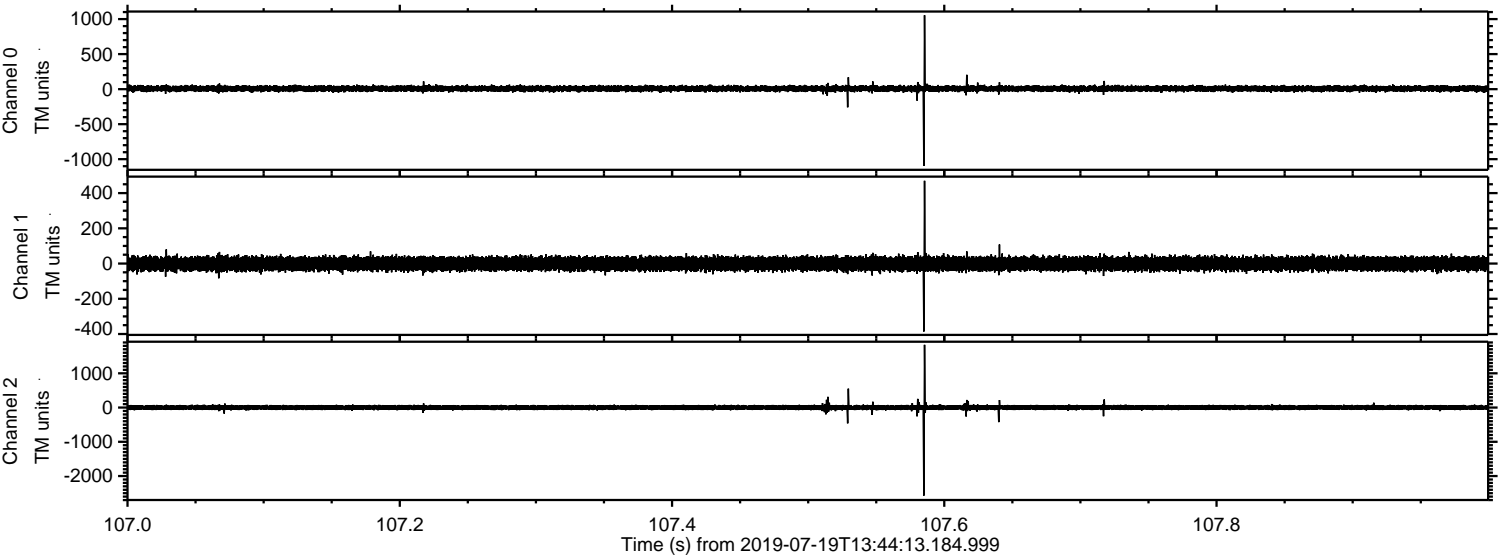

Processed Fri Jul 19 15:52:30 2019 by ELM ver.2012-10-06 from 001__elm20190719_134412__dat00.bin

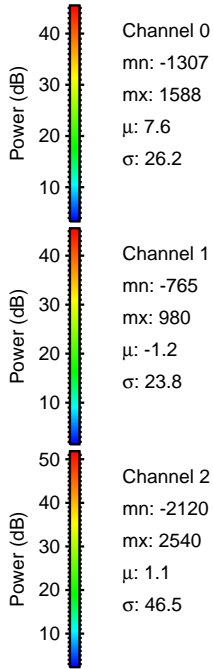
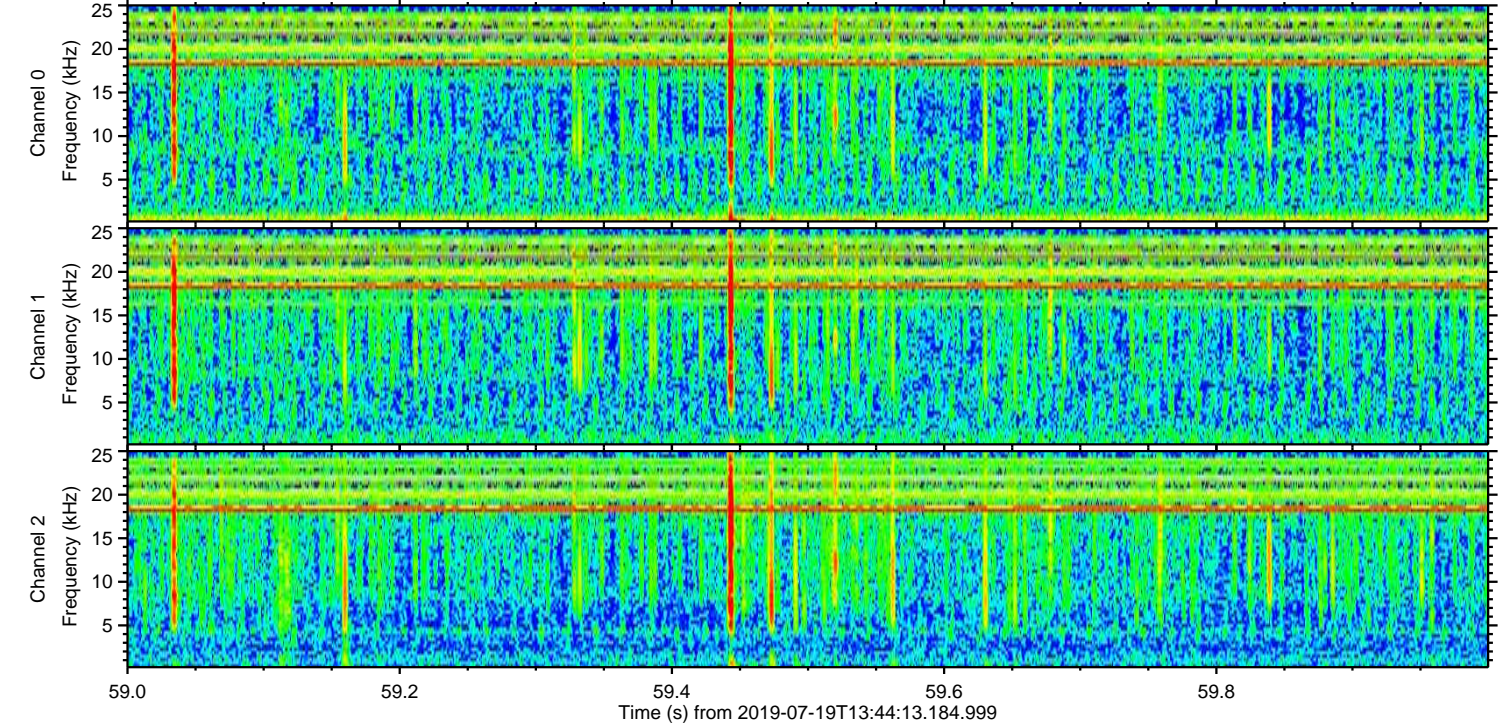
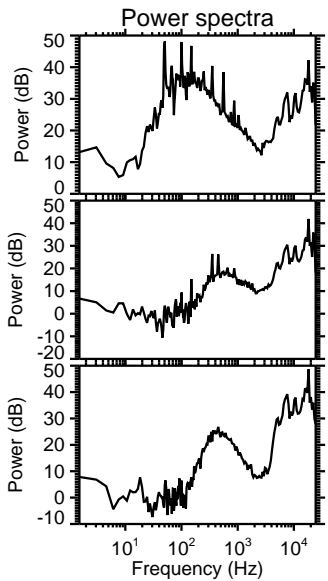
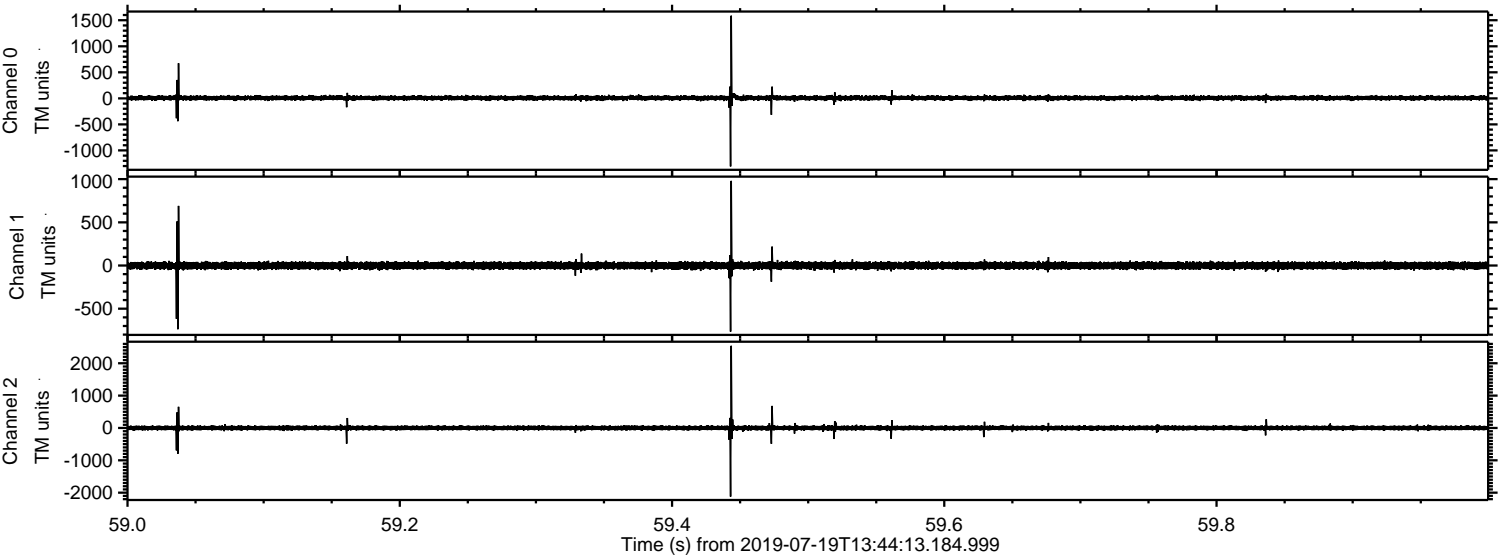

Processed Fri Jul 19 15:52:31 2019 by ELM ver.2012-10-06 from 001__elm20190719_134412__dat00.bin

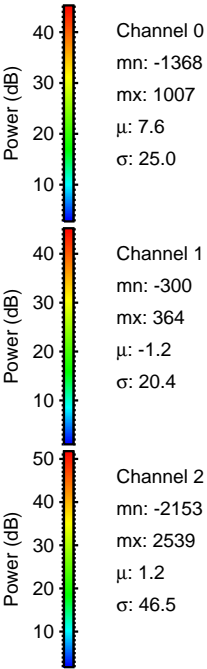
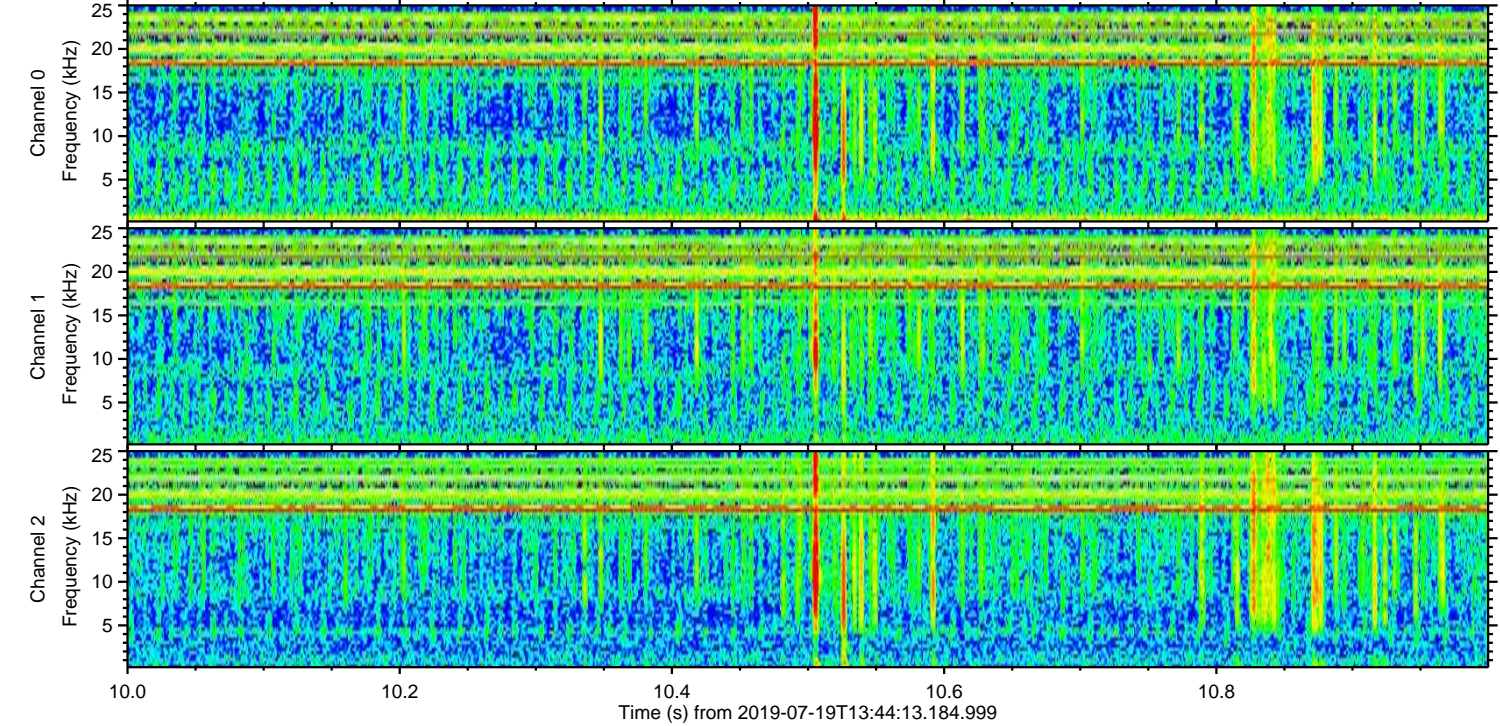
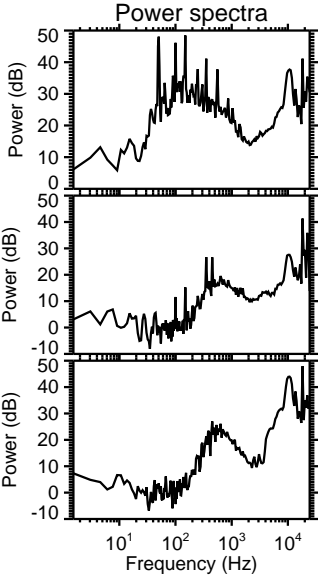
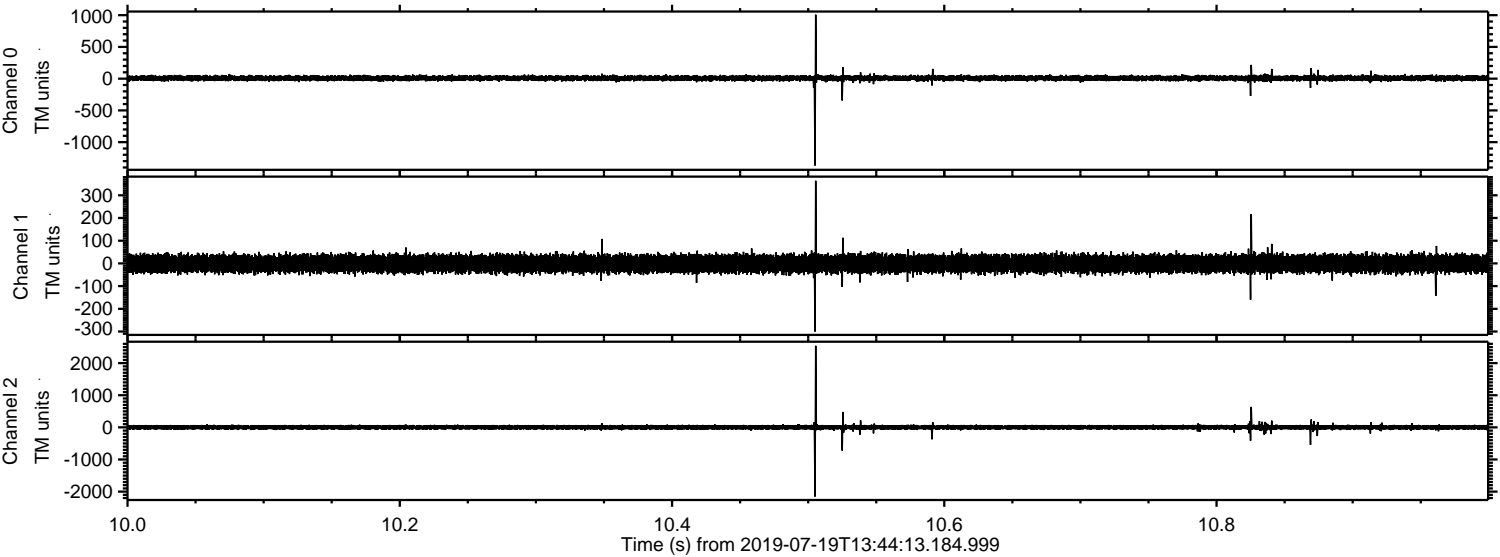

Channel 0
mn: -1368
mx: 1007
 μ : 7.6
 σ : 25.0

Channel 1
mn: -300
mx: 364
 μ : -1.2
 σ : 20.4

Channel 2
mn: -2153
mx: 2539
 μ : 1.2
 σ : 46.5

Processed Fri Jul 19 15:52:31 2019 by ELM ver.2012-10-06 from 001__elm20190719_134412__dat00.bin

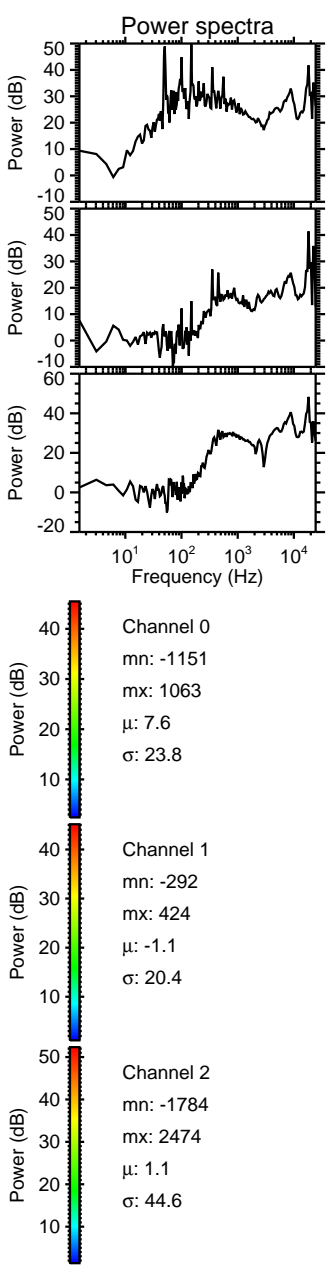
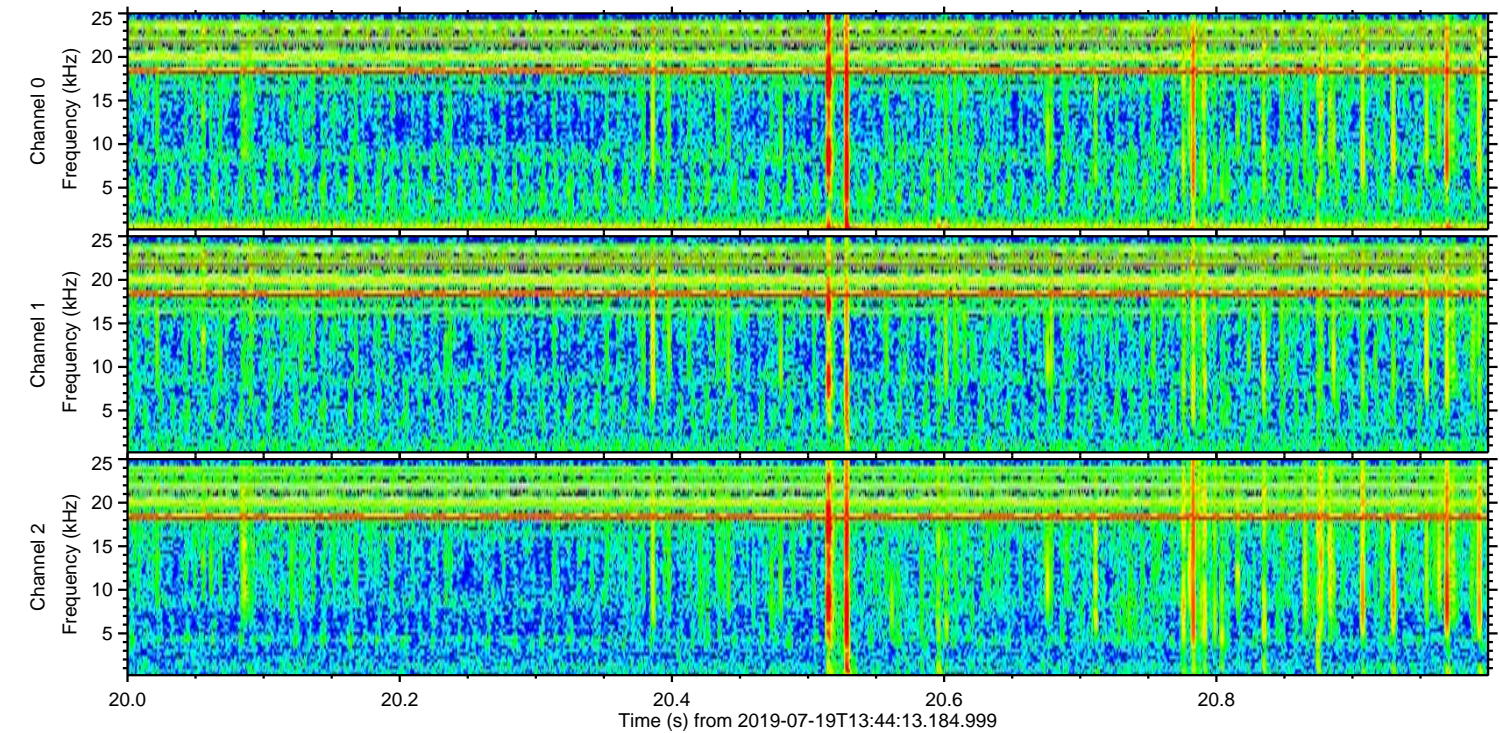
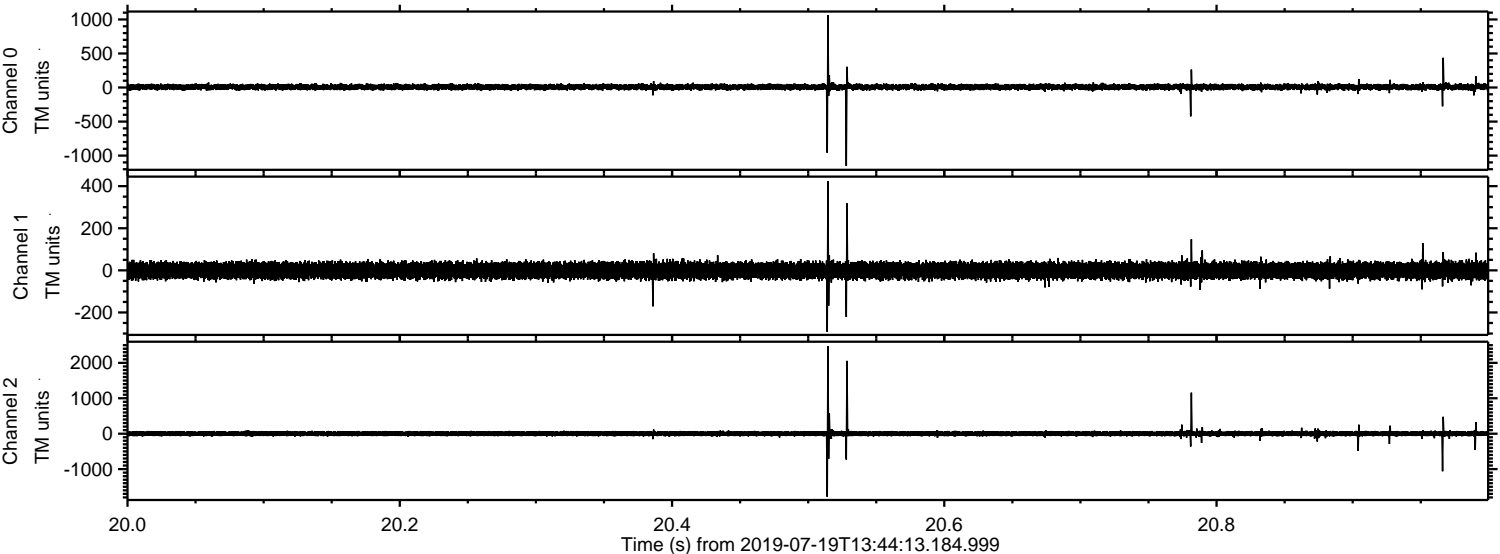

Processed Fri Jul 19 15:52:32 2019 by ELM ver.2012-10-06 from 001__elm20190719_134412__dat00.bin

