

ELMAVAN 3D WAVEFORMS (Measured data sampled at 50 kHz) 51000 packets of 144 samples from 2019-07-19T12:54:11.088.000.

Processed Fri Jul 19 15:01:41 2019 by ELM ver.2012-10-06 from 001__elm20190719_125410__dat00.bin

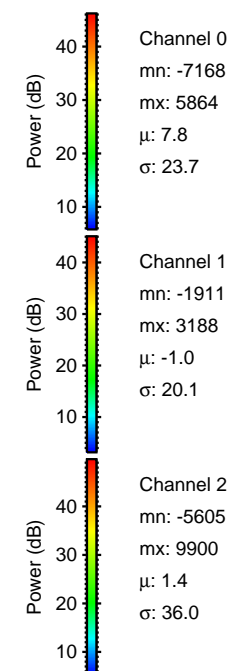
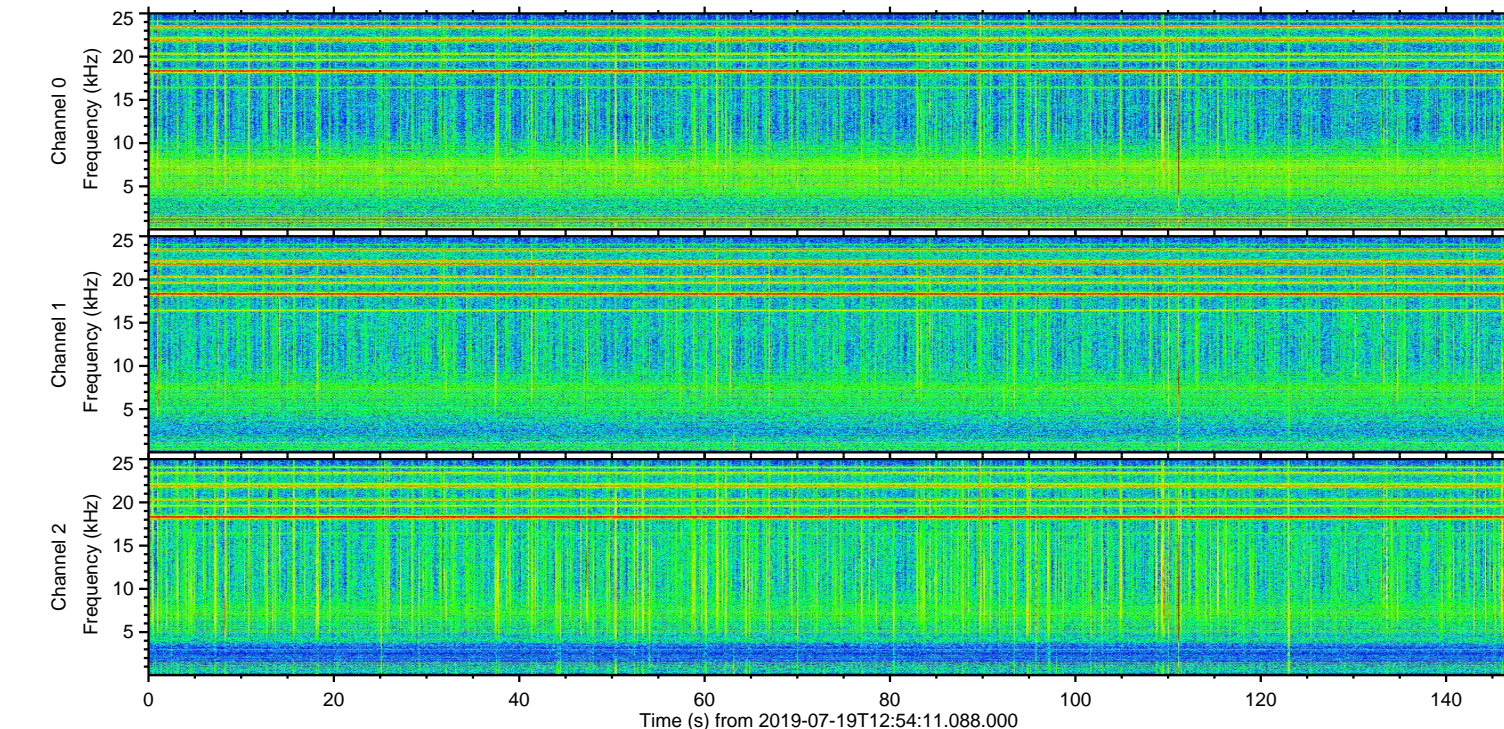
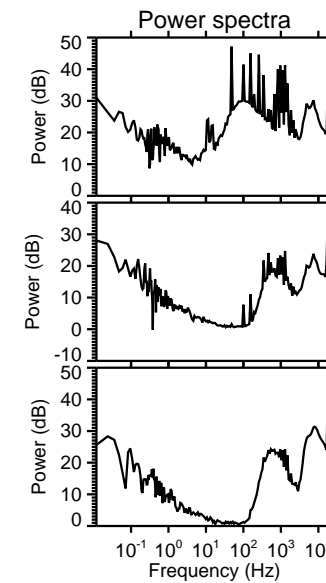
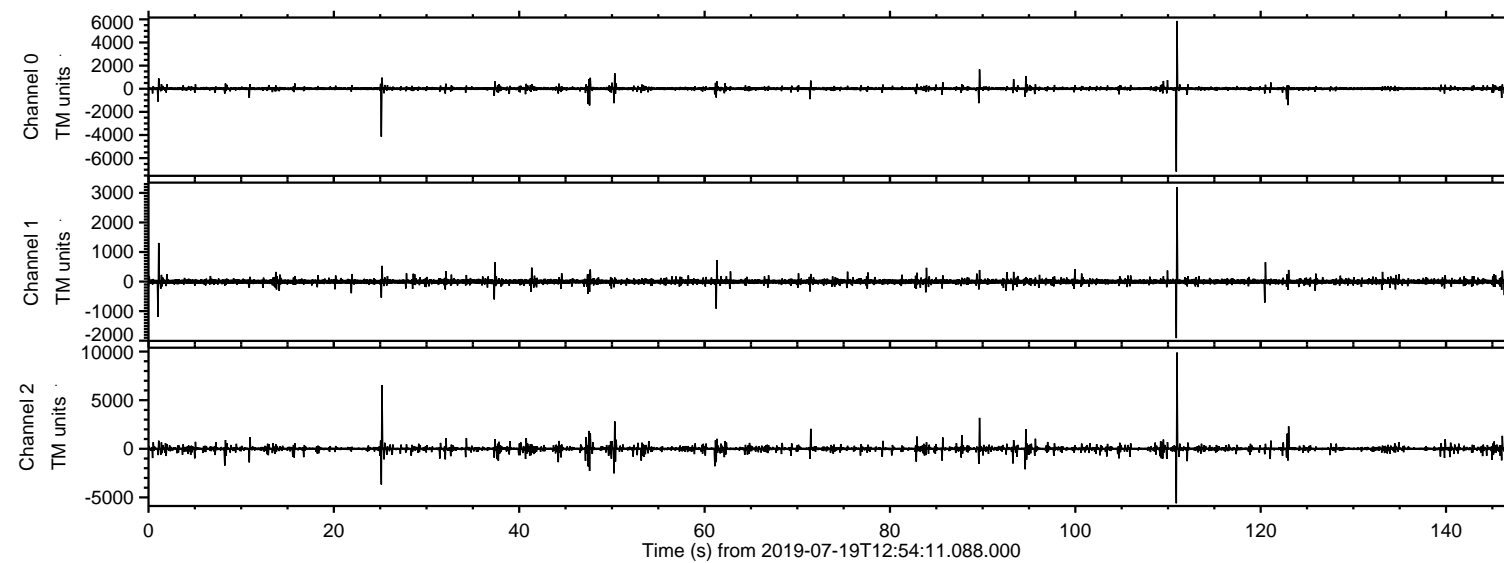

ELMAVAN 3D WAVEFORMS (Measured data sampled at 50 kHz) 51000 packets of 144 samples from 2019-07-19T12:54:11.088.000. Part 112/147

Processed Fri Jul 19 15:01:47 2019 by ELM ver.2012-10-06 from 001__elm20190719_125410__dat00.bin

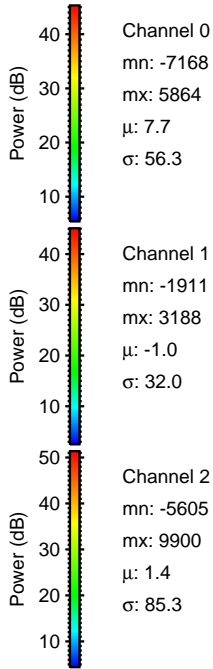
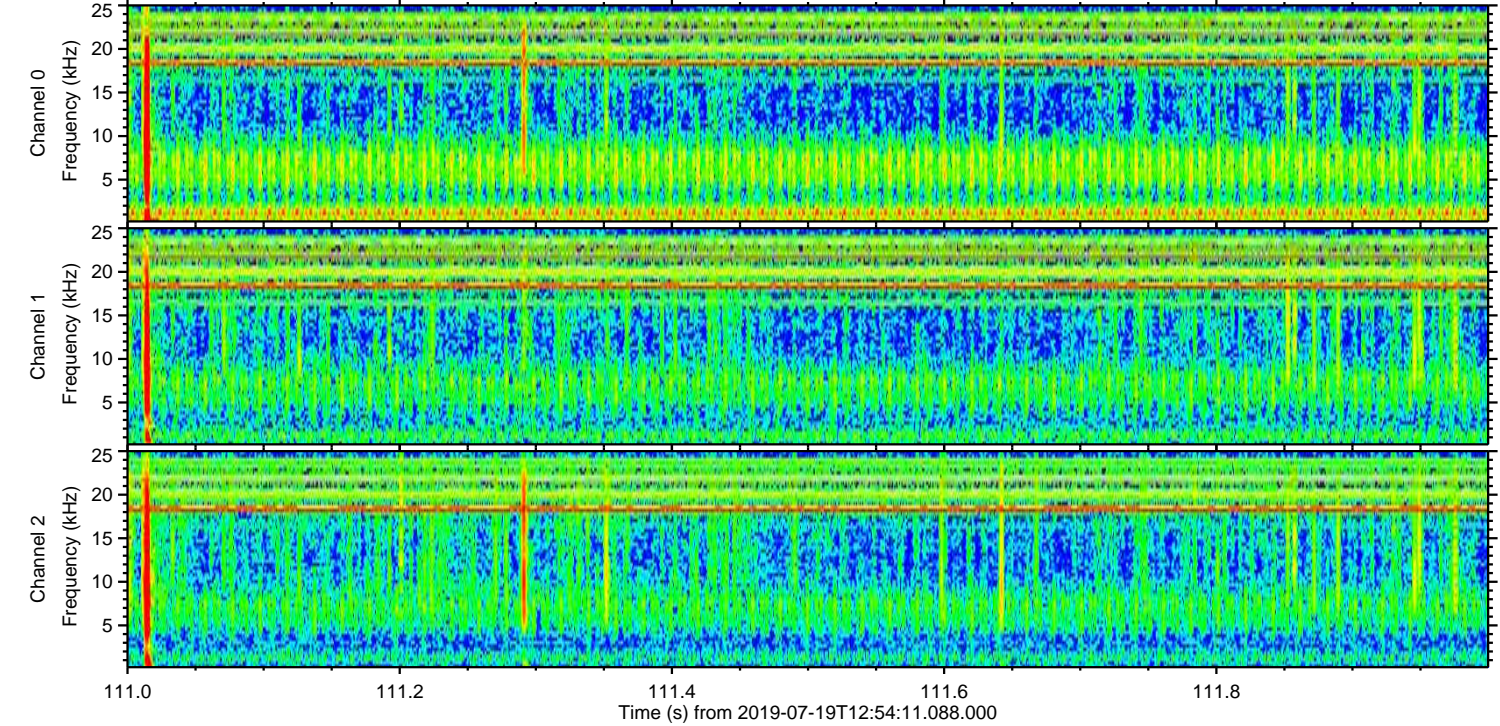
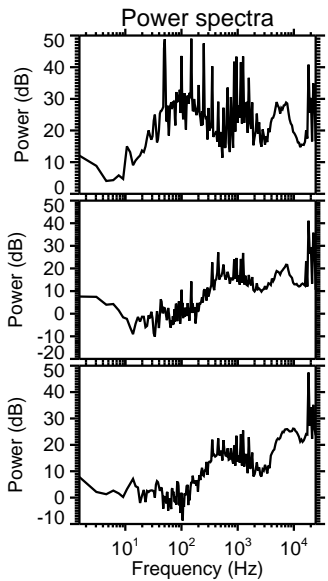
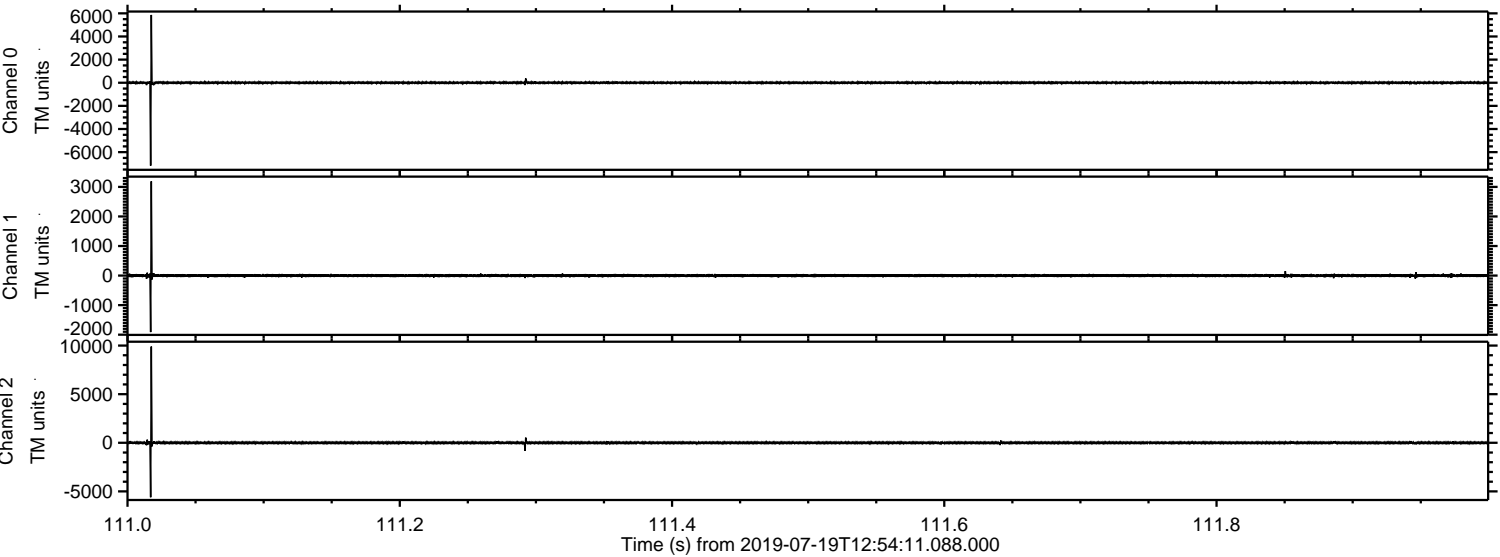

Channel 0
mn: -7168
mx: 5864
 μ : 7.7
 σ : 56.3

Channel 1
mn: -1911
mx: 3188
 μ : -1.0
 σ : 32.0

Channel 2
mn: -5605
mx: 9900
 μ : 1.4
 σ : 85.3

Processed Fri Jul 19 15:01:48 2019 by ELM ver.2012-10-06 from 001__elm20190719_125410__dat00.bin

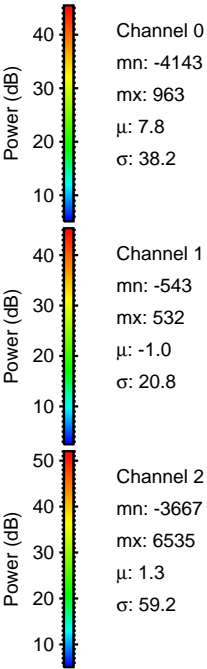
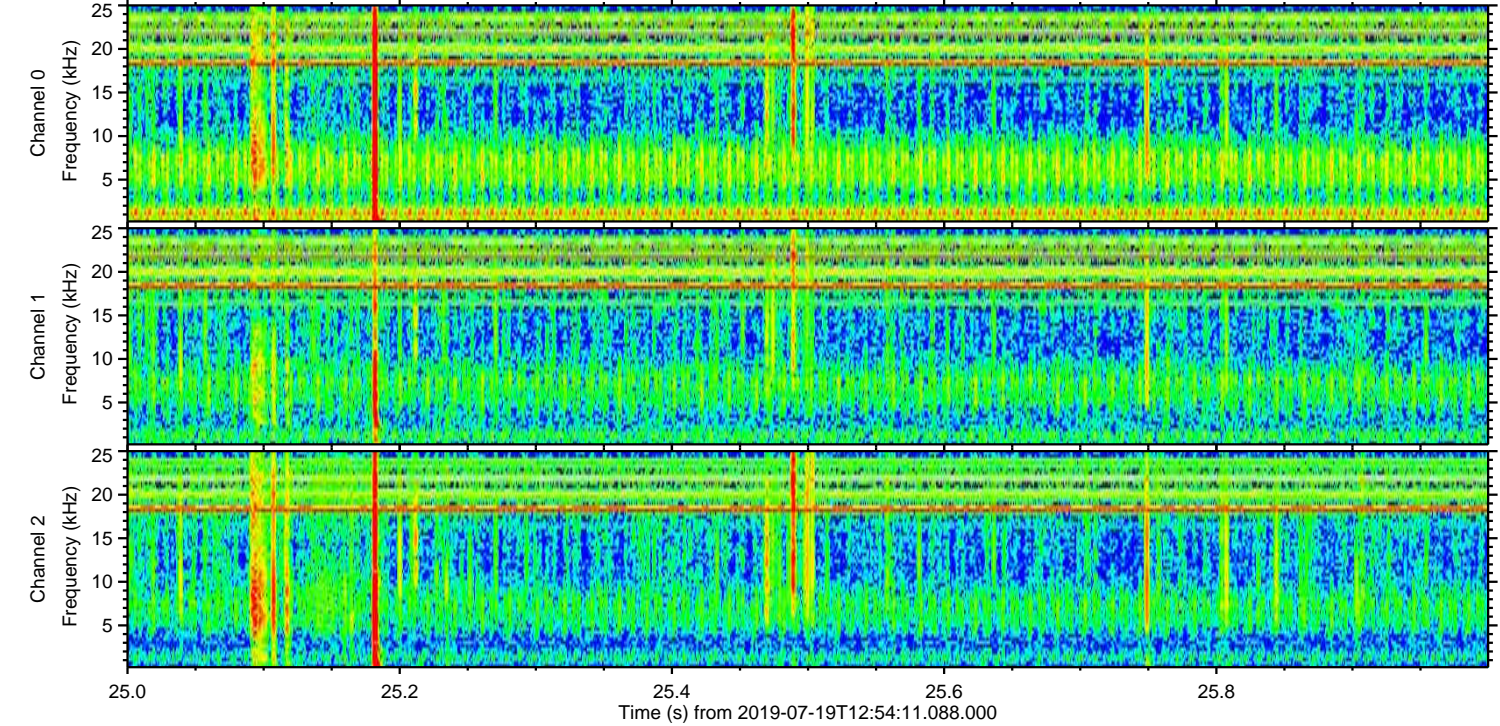
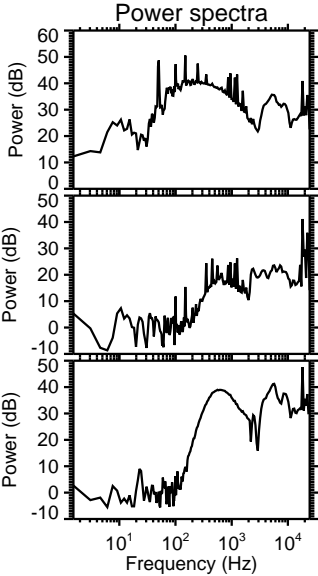
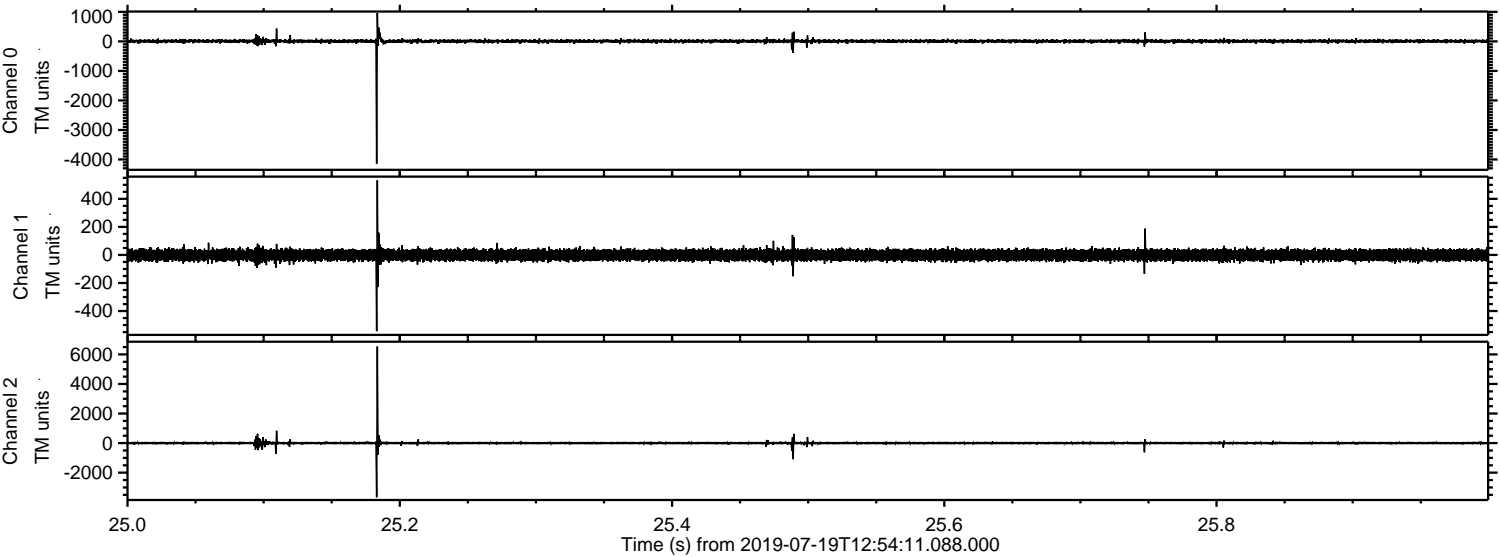

Processed Fri Jul 19 15:01:49 2019 by ELM ver.2012-10-06 from 001__elm20190719_125410__dat00.bin

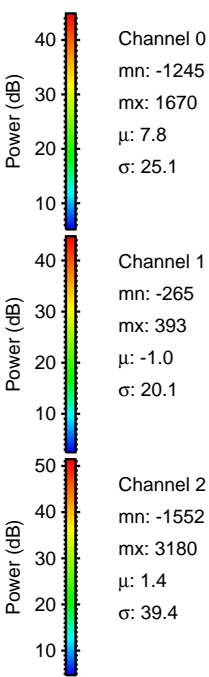
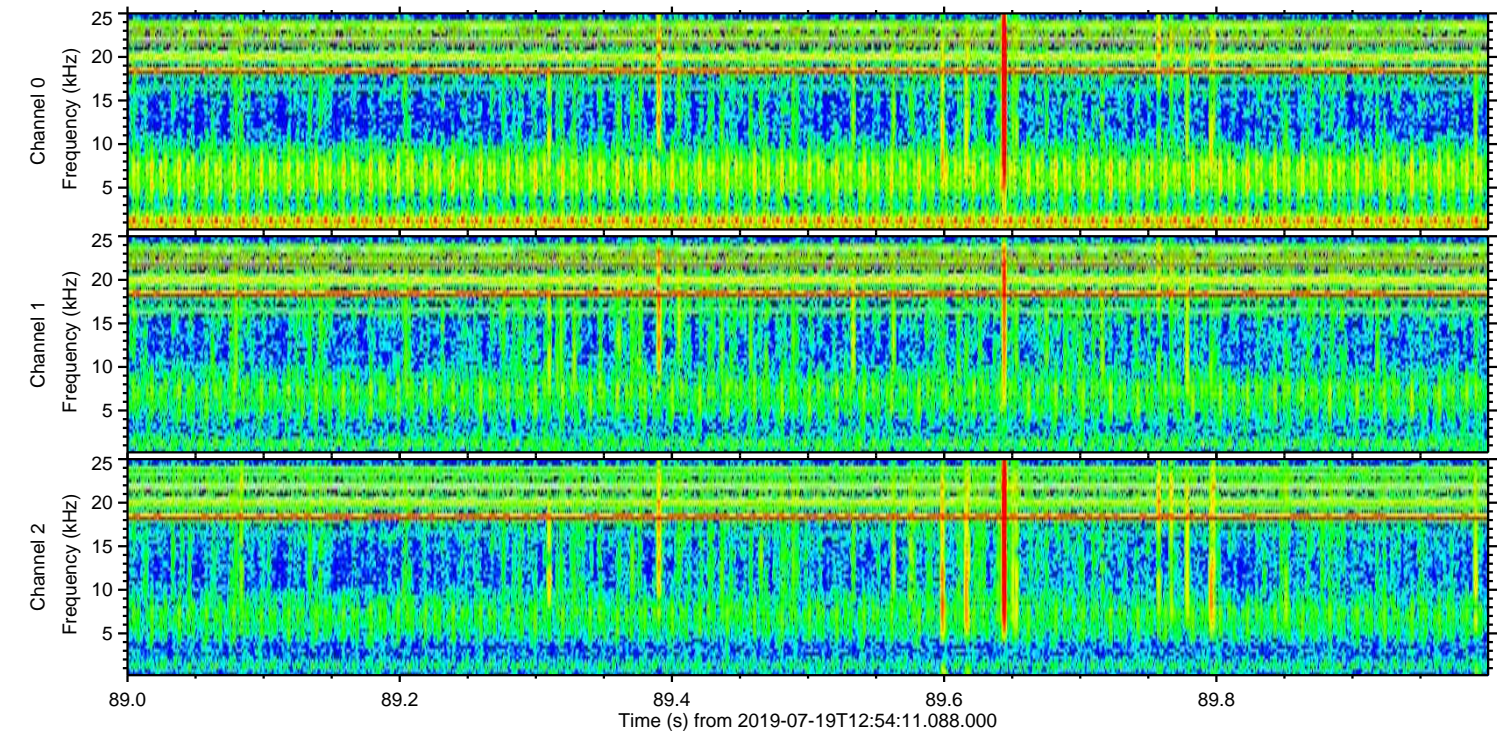
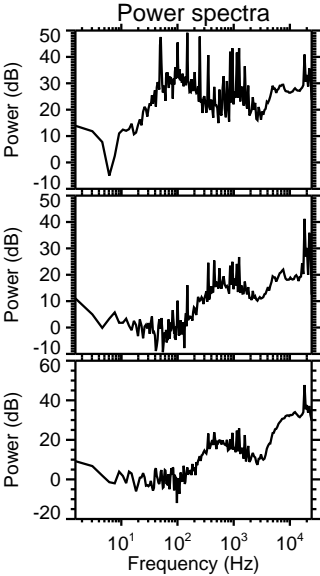
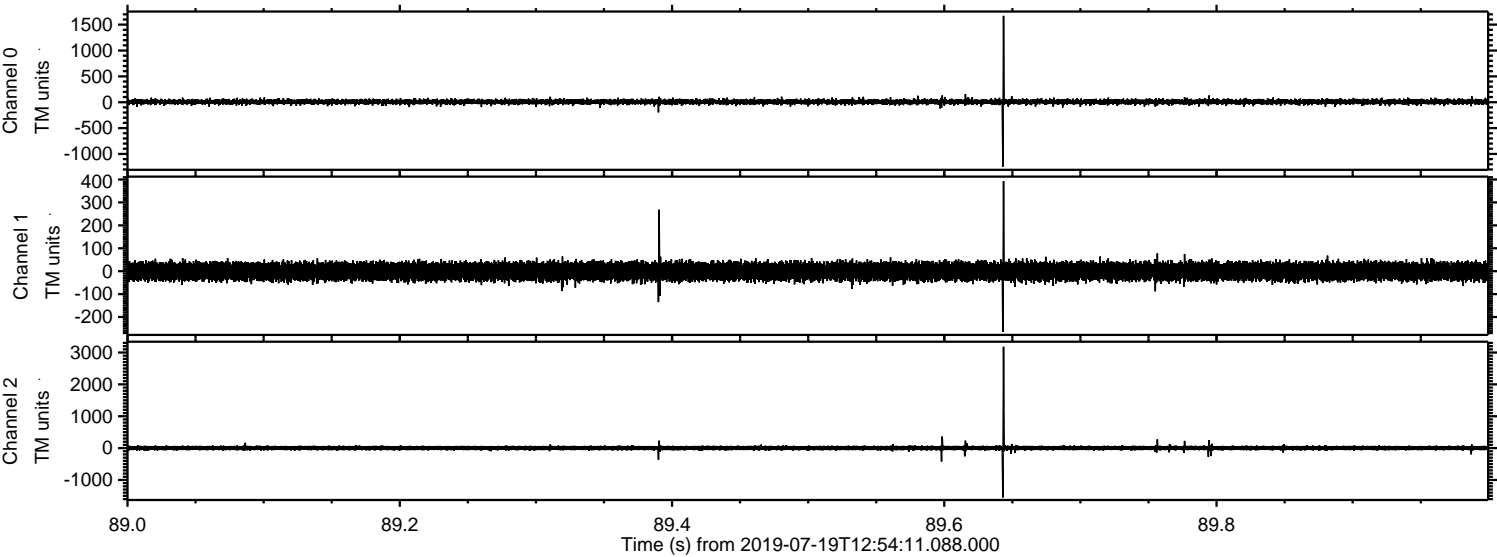

Processed Fri Jul 19 15:01:49 2019 by ELM ver.2012-10-06 from 001__elm20190719_125410__dat00.bin

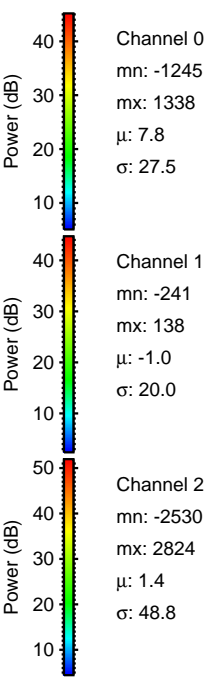
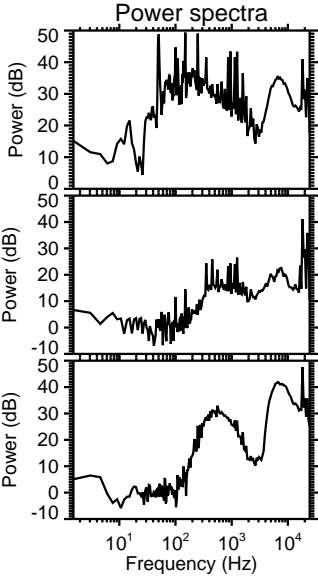
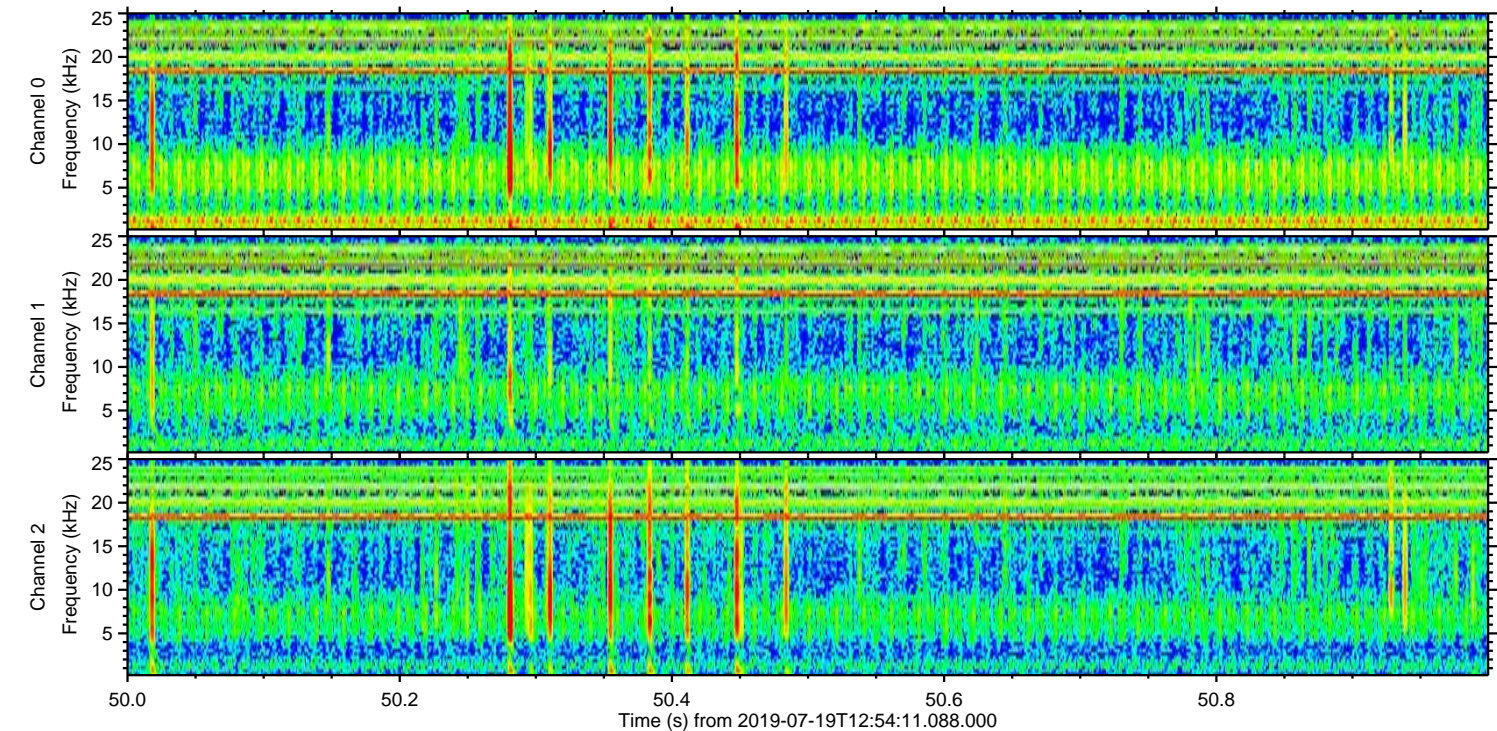
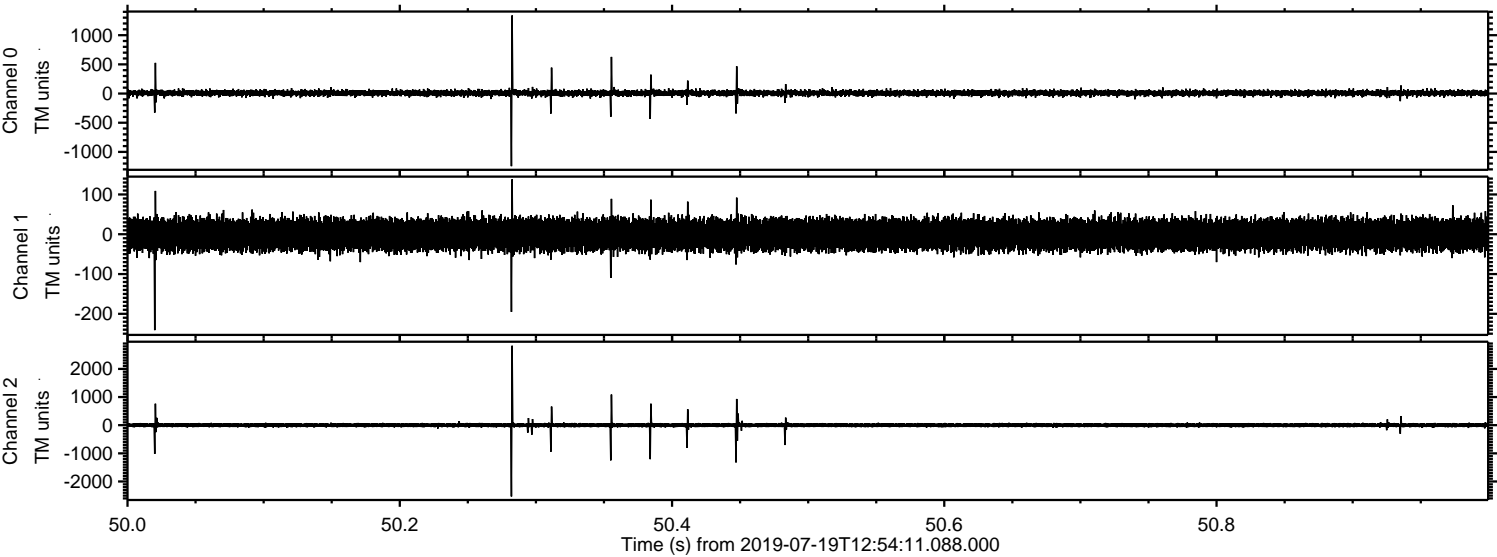

ELMAVAN 3D WAVEFORMS (Measured data sampled at 50 kHz) 51000 packets of 144 samples from 2019-07-19T12:54:11.088.000. Part 123/147

Processed Fri Jul 19 15:01:50 2019 by ELM ver.2012-10-06 from 001__elm20190719_125410__dat00.bin

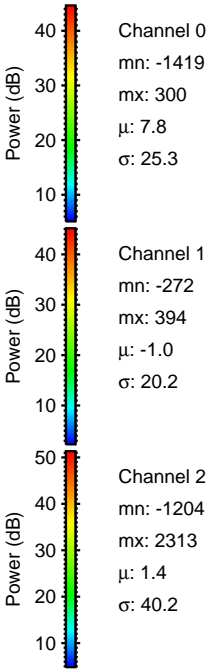
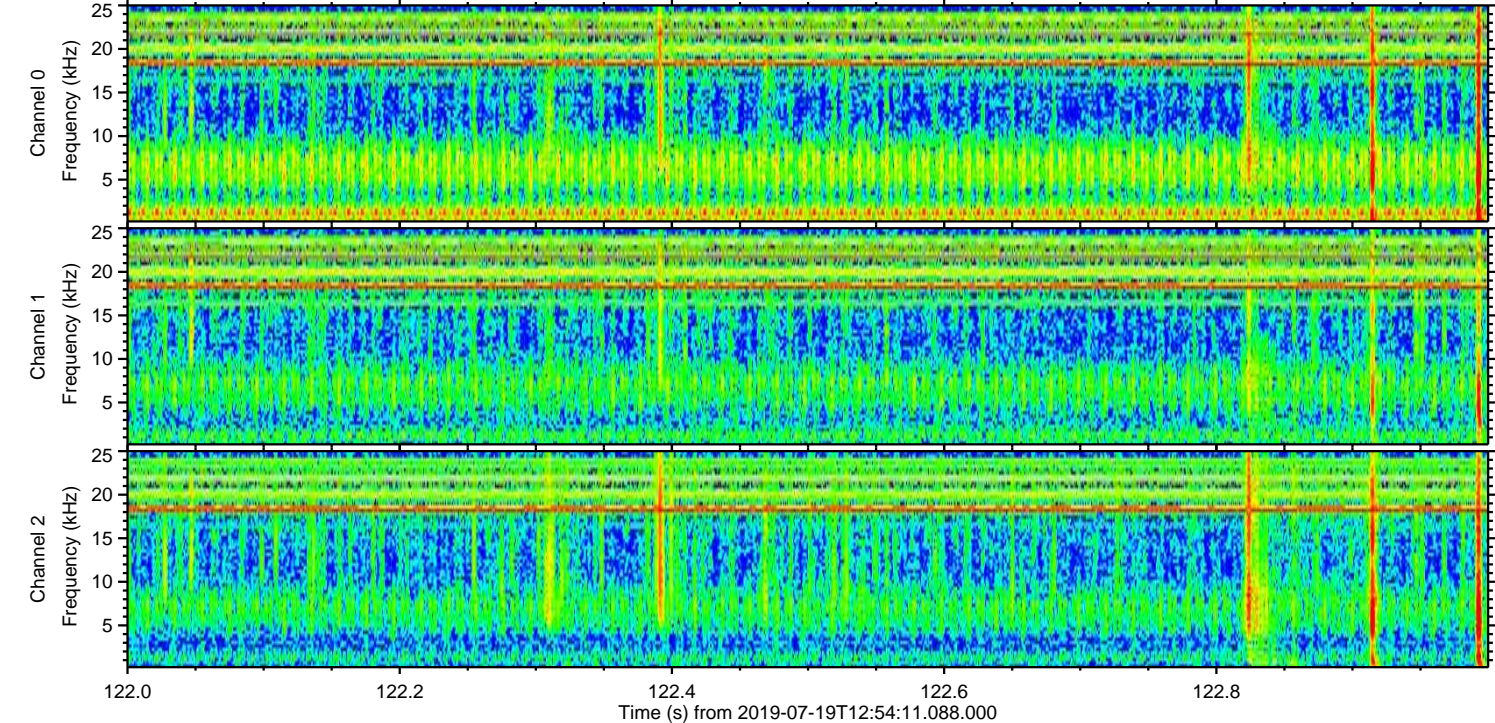
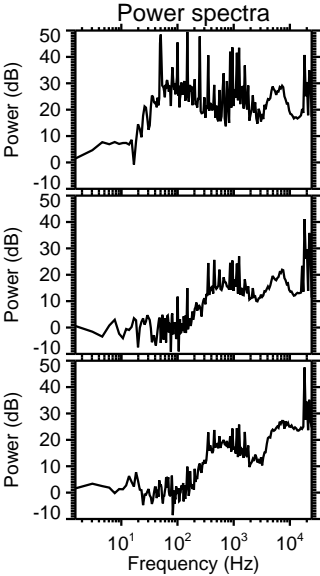
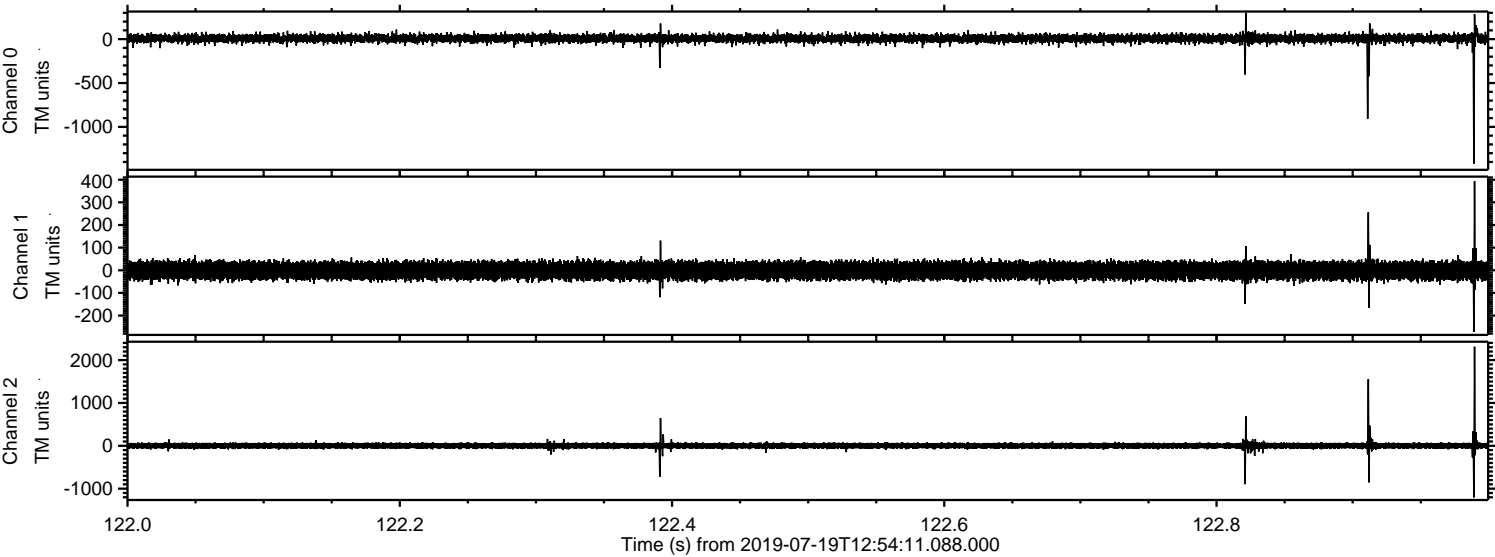

Processed Fri Jul 19 15:01:50 2019 by ELM ver.2012-10-06 from 001__elm20190719_125410__dat00.bin

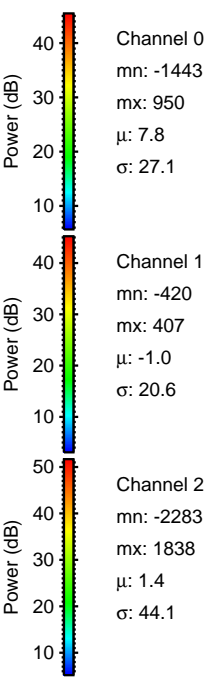
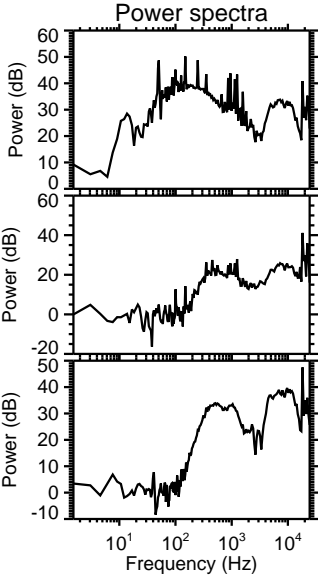
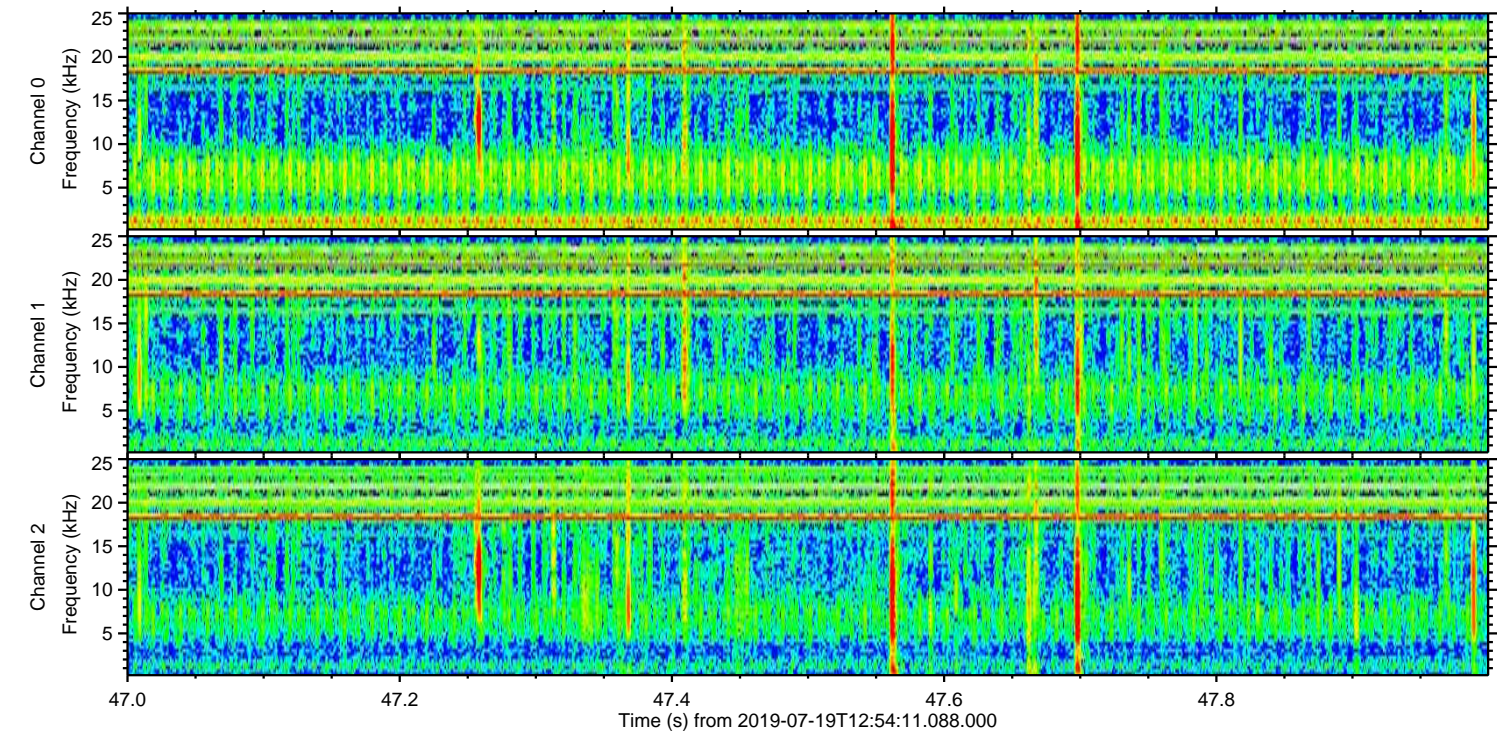
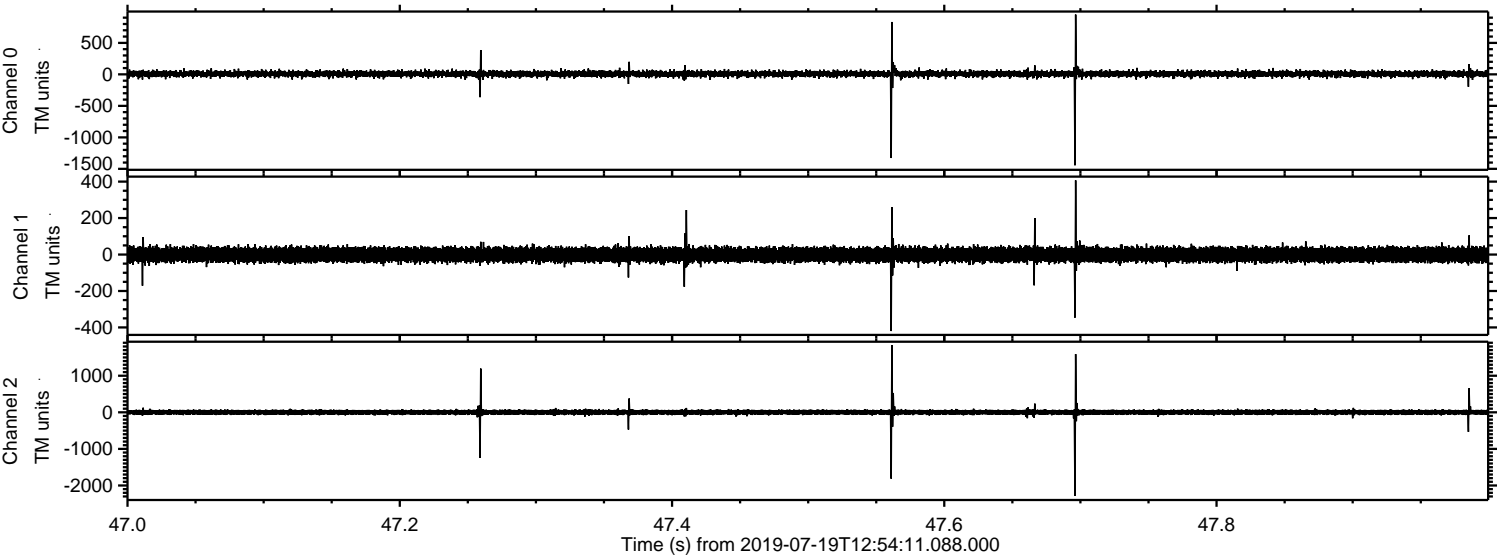

Processed Fri Jul 19 15:01:51 2019 by ELM ver.2012-10-06 from 001__elm20190719_125410__dat00.bin

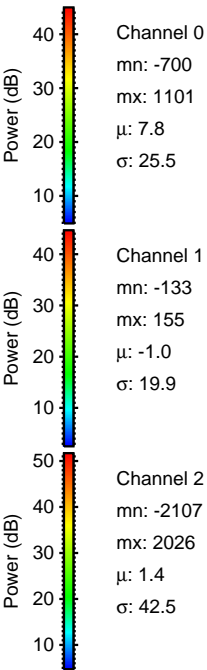
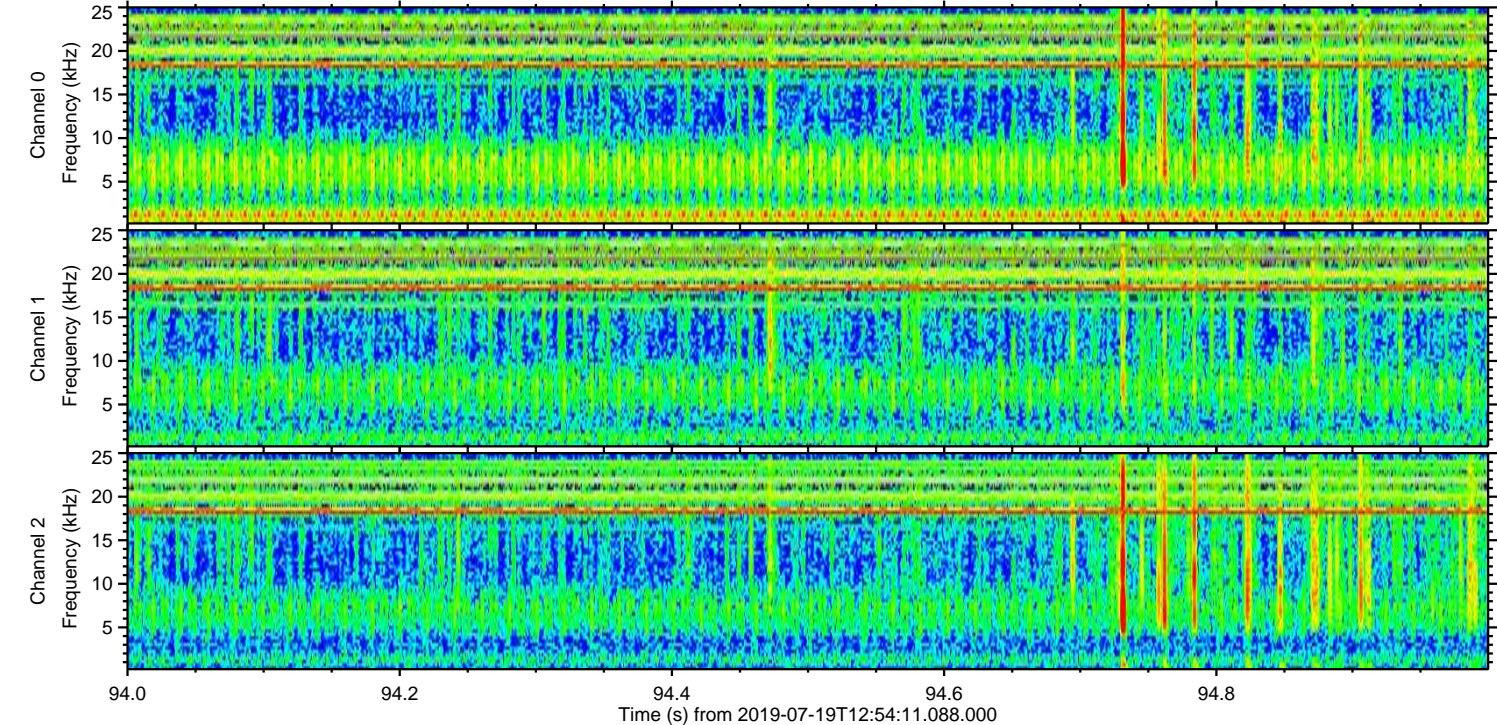
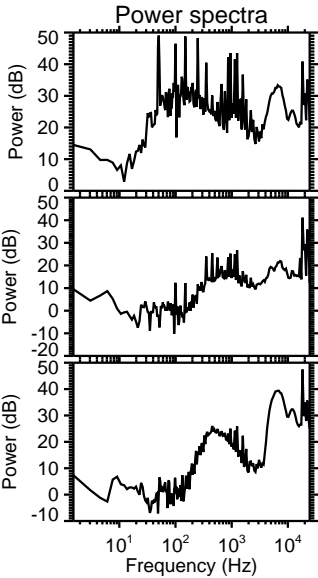
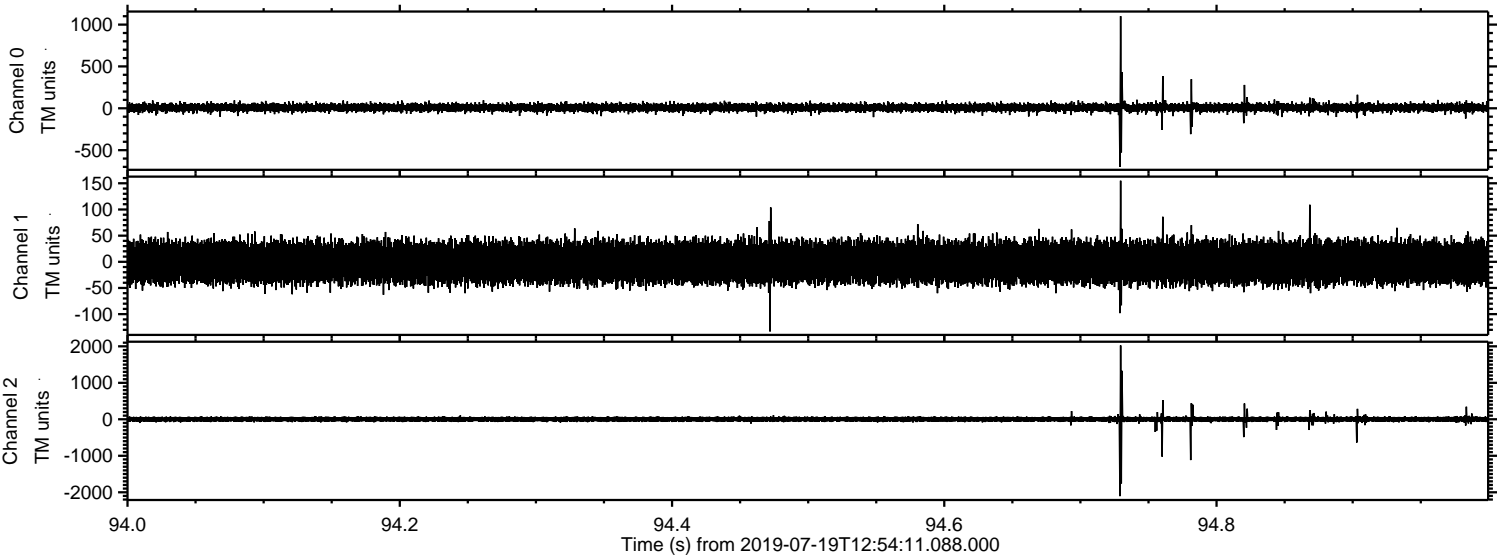

Processed Fri Jul 19 15:01:52 2019 by ELM ver.2012-10-06 from 001__elm20190719_125410__dat00.bin

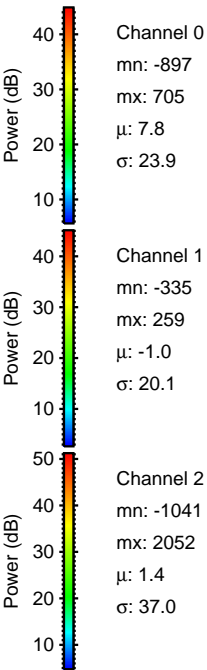
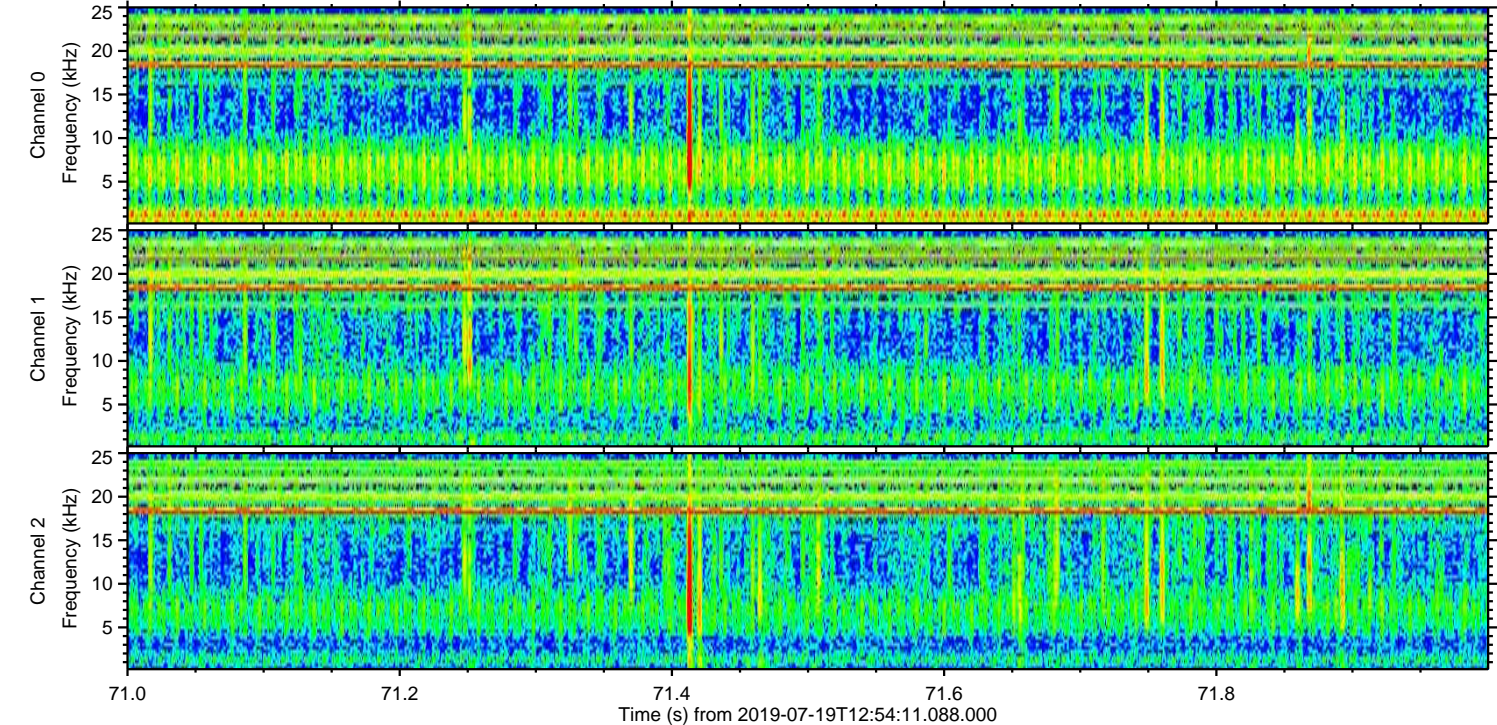
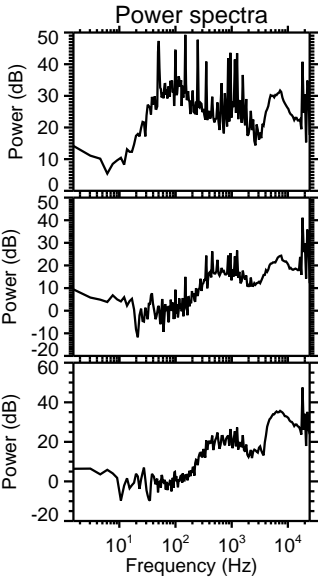
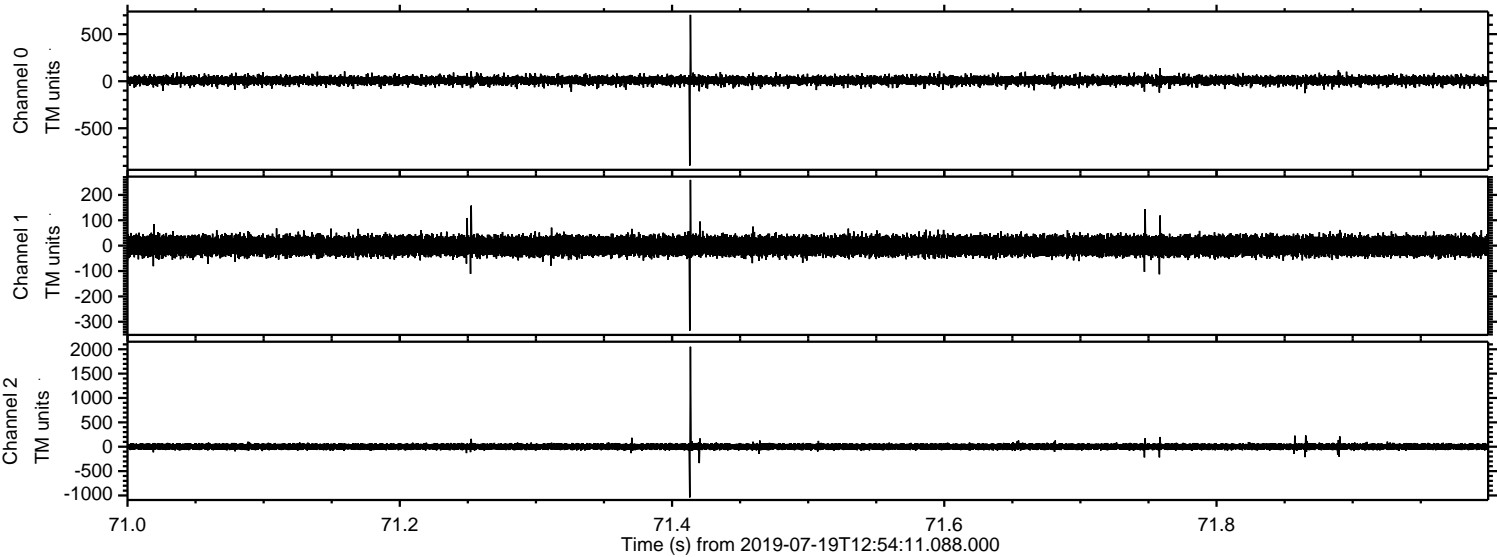

Power spectra

Channel 0
mn: -897
mx: 705
 μ : 7.8
 σ : 23.9

Channel 1
mn: -335
mx: 259
 μ : -1.0
 σ : 20.1

Channel 2
mn: -1041
mx: 2052
 μ : 1.4
 σ : 37.0

Processed Fri Jul 19 15:01:52 2019 by ELM ver.2012-10-06 from 001__elm20190719_125410__dat00.bin

