

ELMAVAN 3D WAVEFORMS (Measured data sampled at 50 kHz) 51000 packets of 144 samples from 2019-07-19T08:18:59.594.999.

Processed Fri Jul 19 10:26:23 2019 by ELM ver.2012-10-06 from 001__elm20190719_081858__dat00.bin

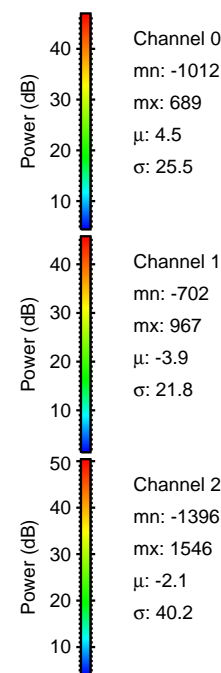

Processed Fri Jul 19 10:26:34 2019 by ELM ver.2012-10-06 from 001__elm20190719_081858__dat00.bin

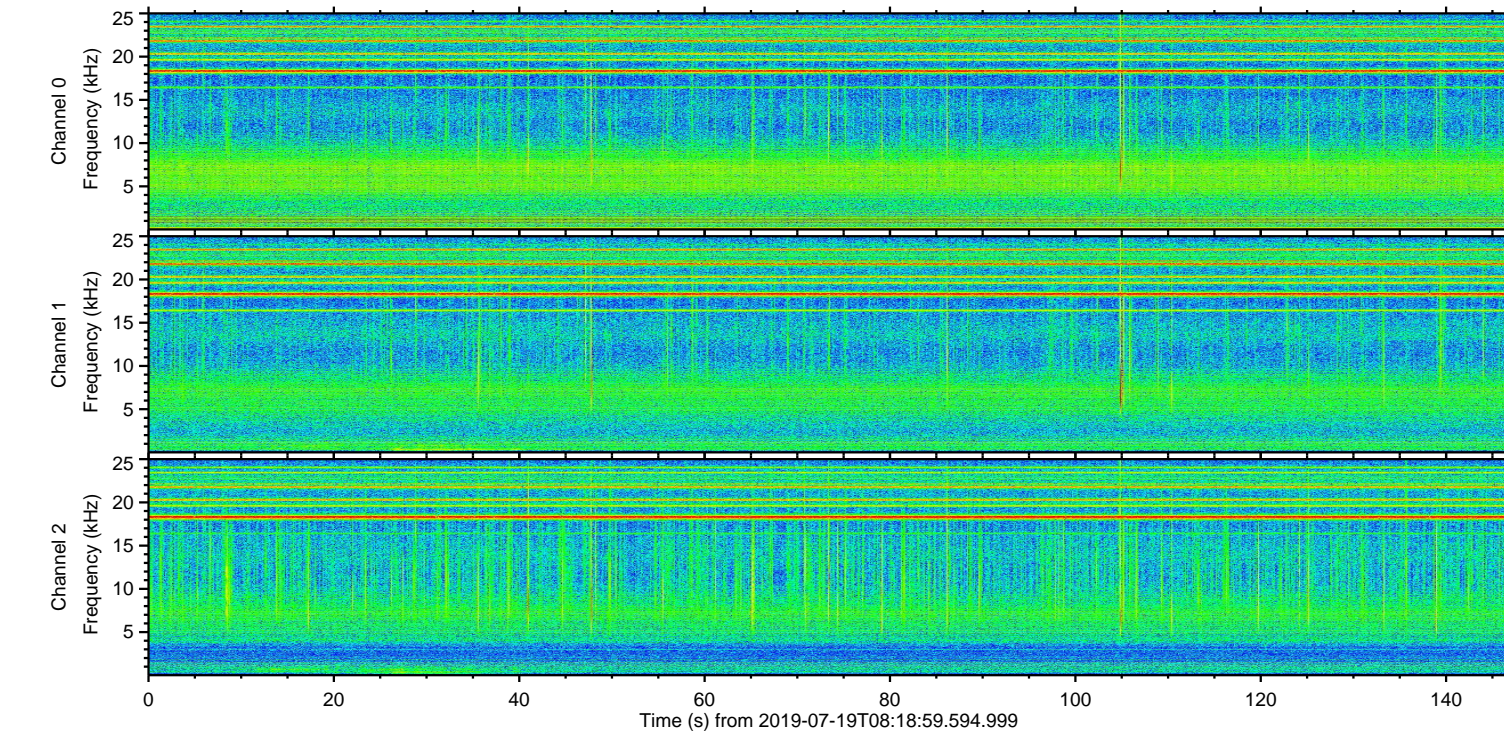
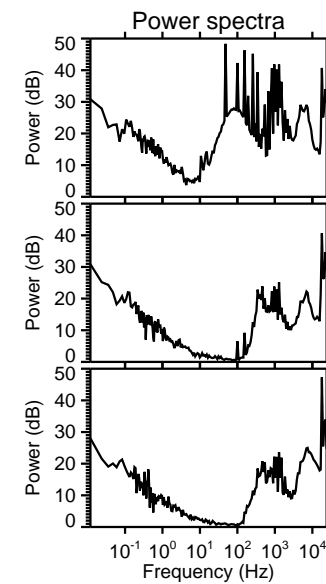
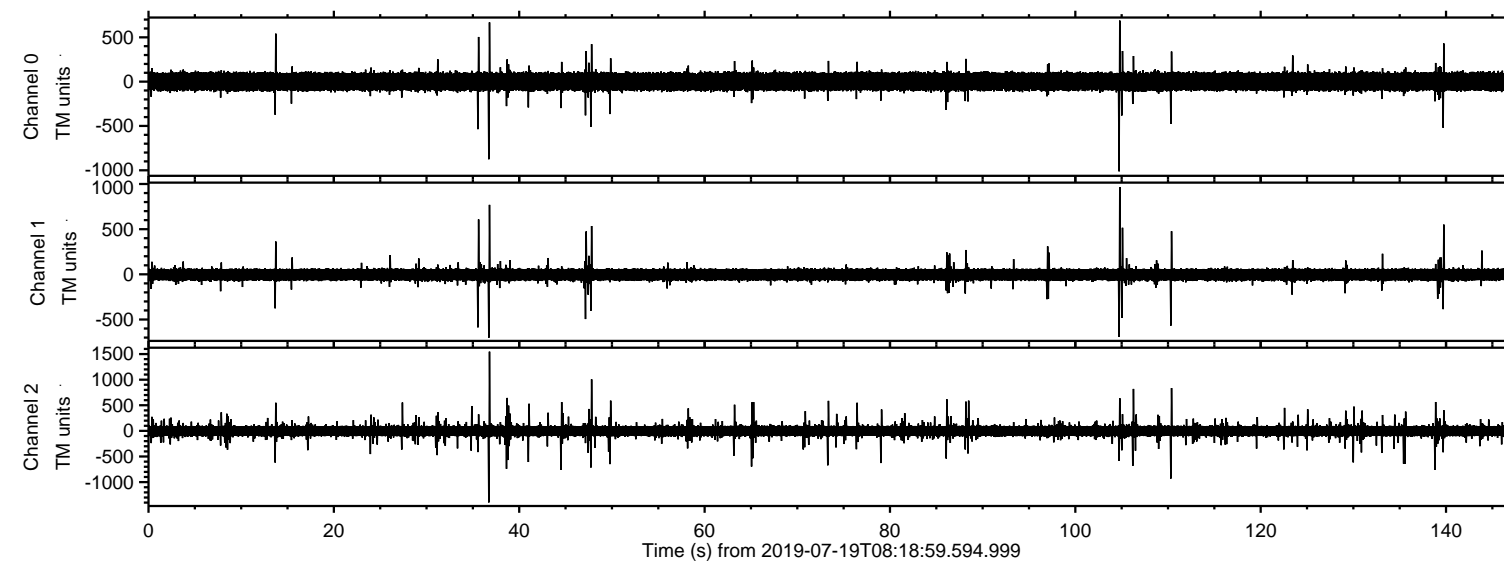
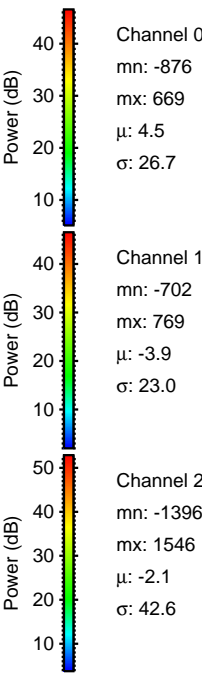
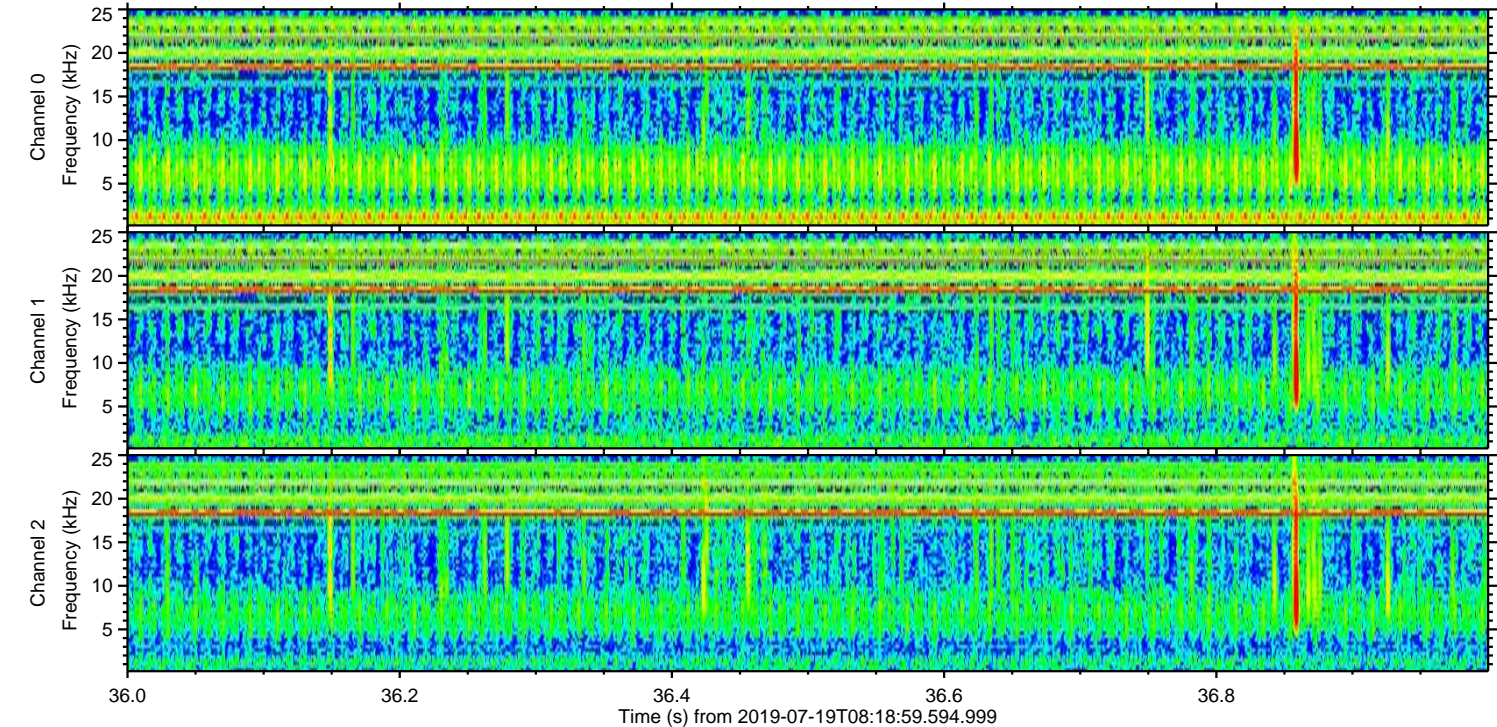
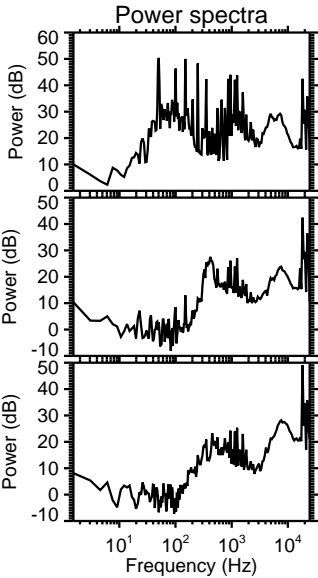
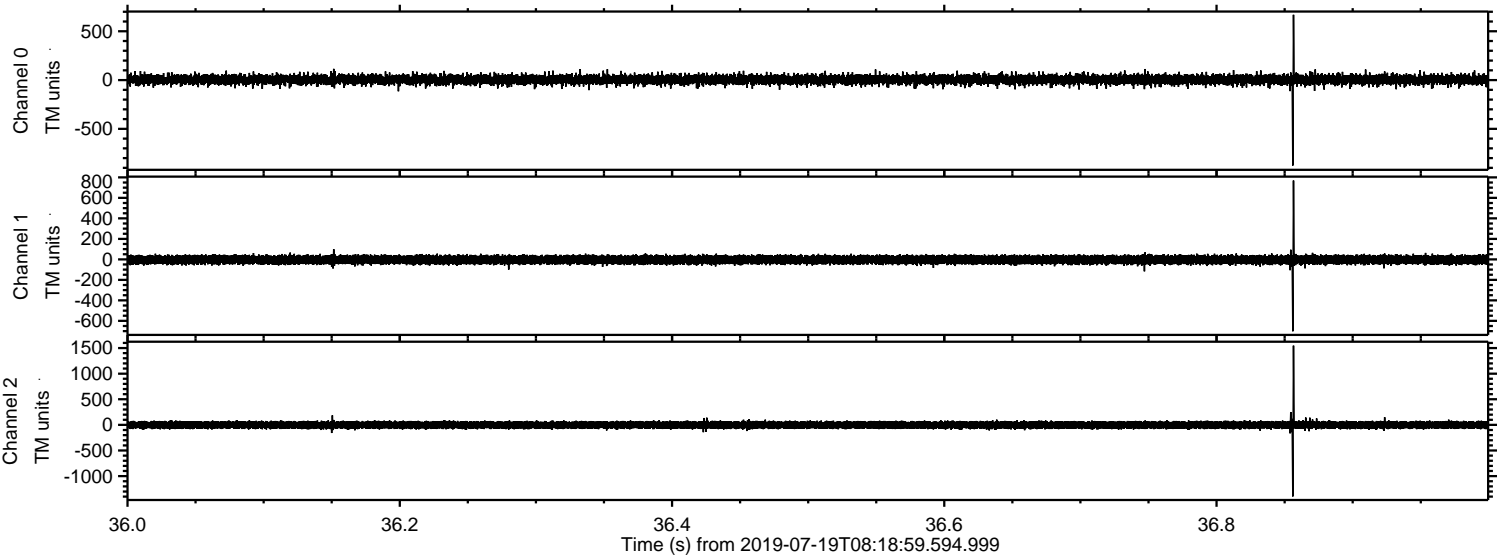

ELMAVAN 3D WAVEFORMS (Measured data sampled at 50 kHz) 51000 packets of 144 samples from 2019-07-19T08:18:59.594.999. Part 105/147

Processed Fri Jul 19 10:26:35 2019 by ELM ver.2012-10-06 from 001__elm20190719_081858__dat00.bin

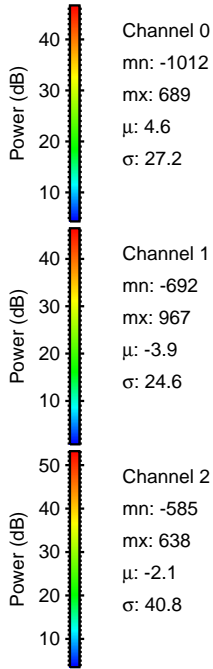
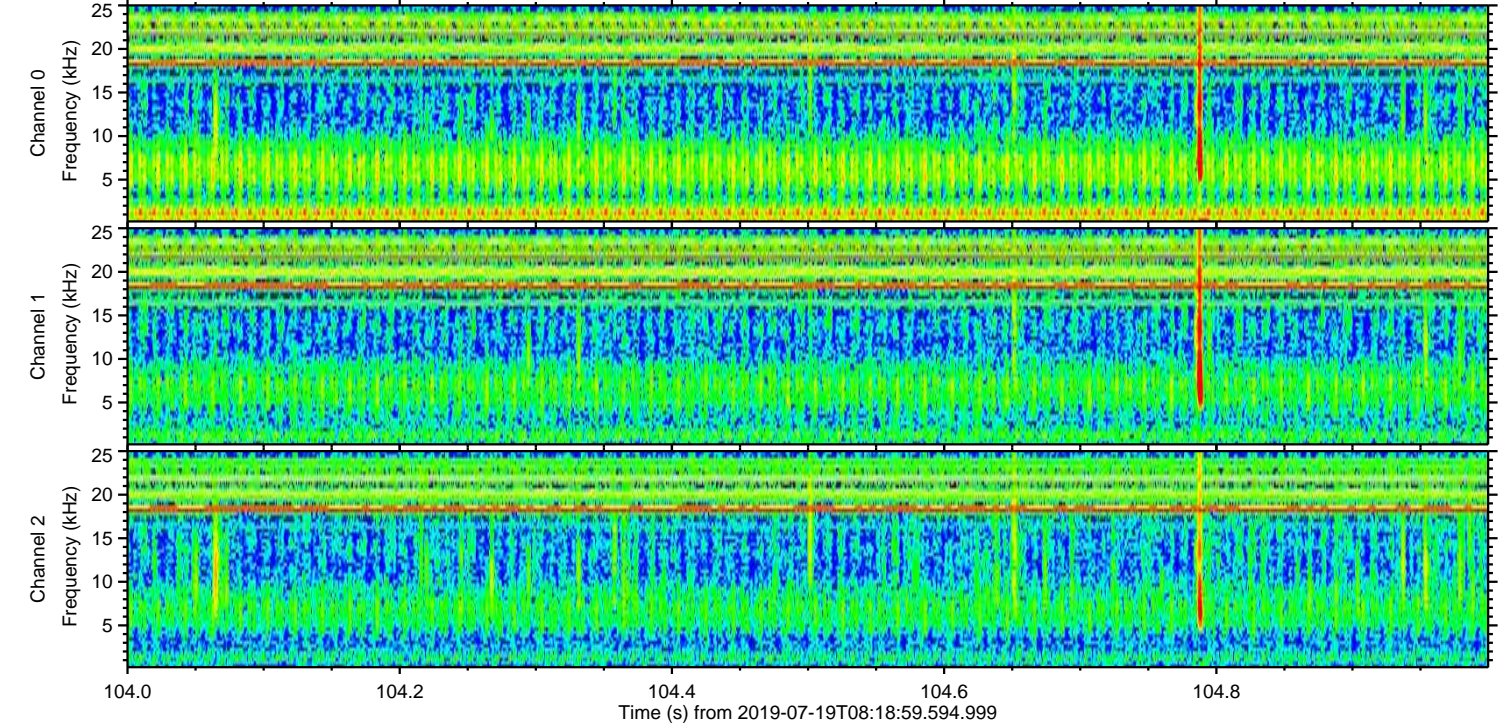
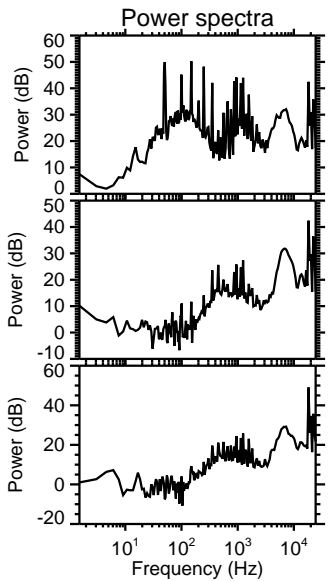
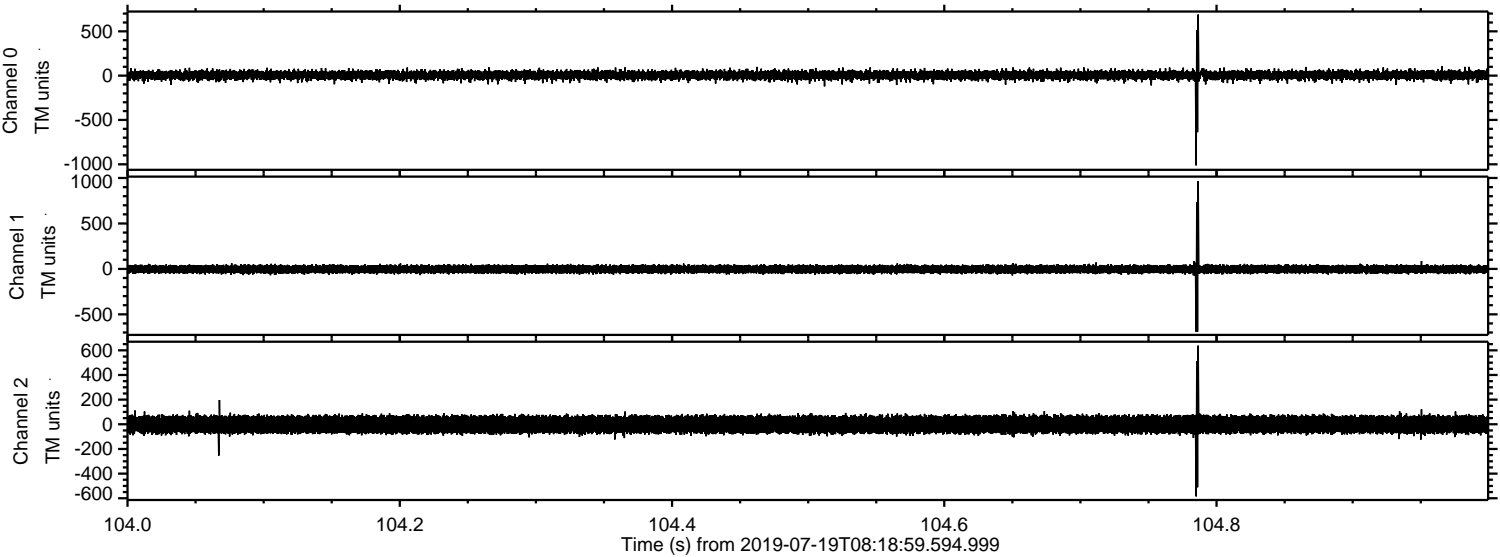

Channel 0
mn: -1012
mx: 689
 μ : 4.6
 σ : 27.2

Channel 1
mn: -692
mx: 967
 μ : -3.9
 σ : 24.6

Channel 2
mn: -585
mx: 638
 μ : -2.1
 σ : 40.8

Processed Fri Jul 19 10:26:36 2019 by ELM ver.2012-10-06 from 001__elm20190719_081858__dat00.bin

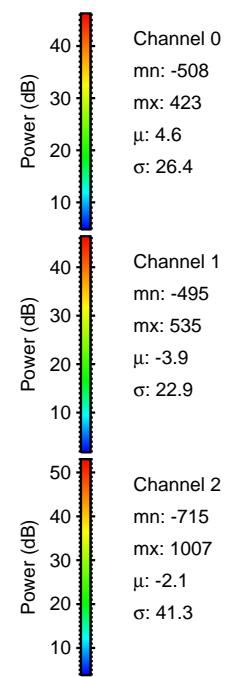
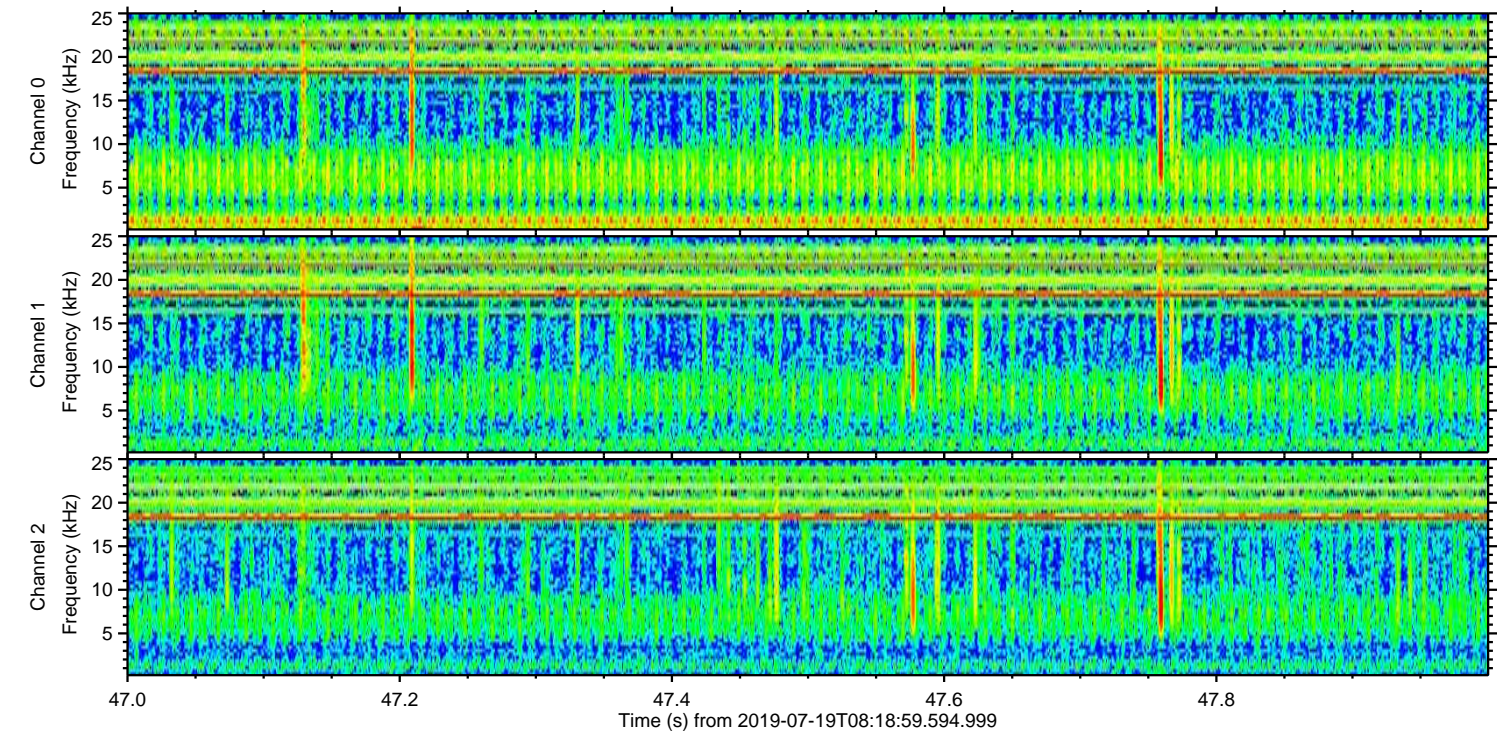
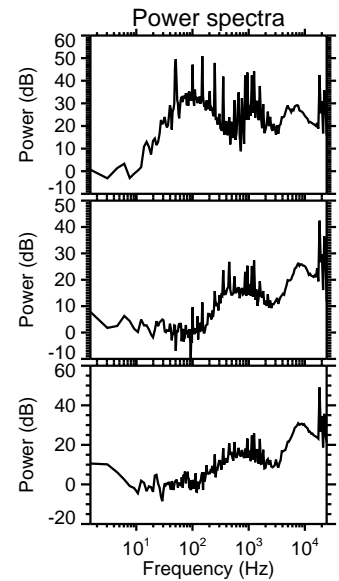
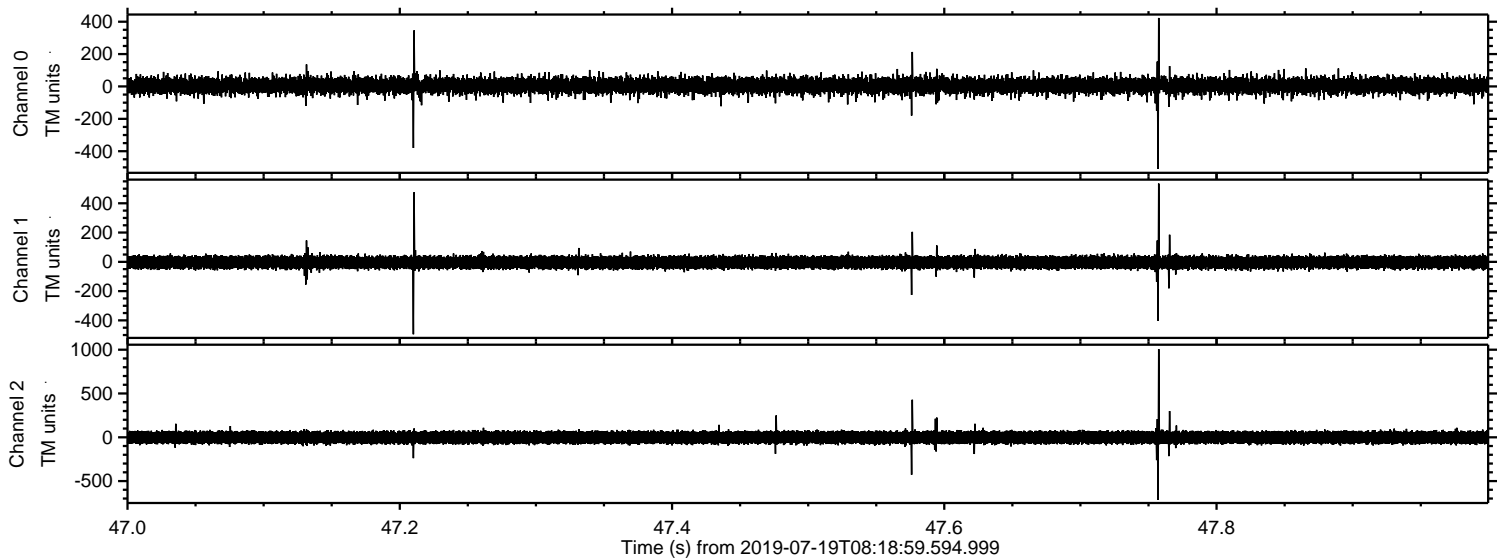

ELMAVAN 3D WAVEFORMS (Measured data sampled at 50 kHz) 51000 packets of 144 samples from 2019-07-19T08:18:59.594.999. Part 111/147

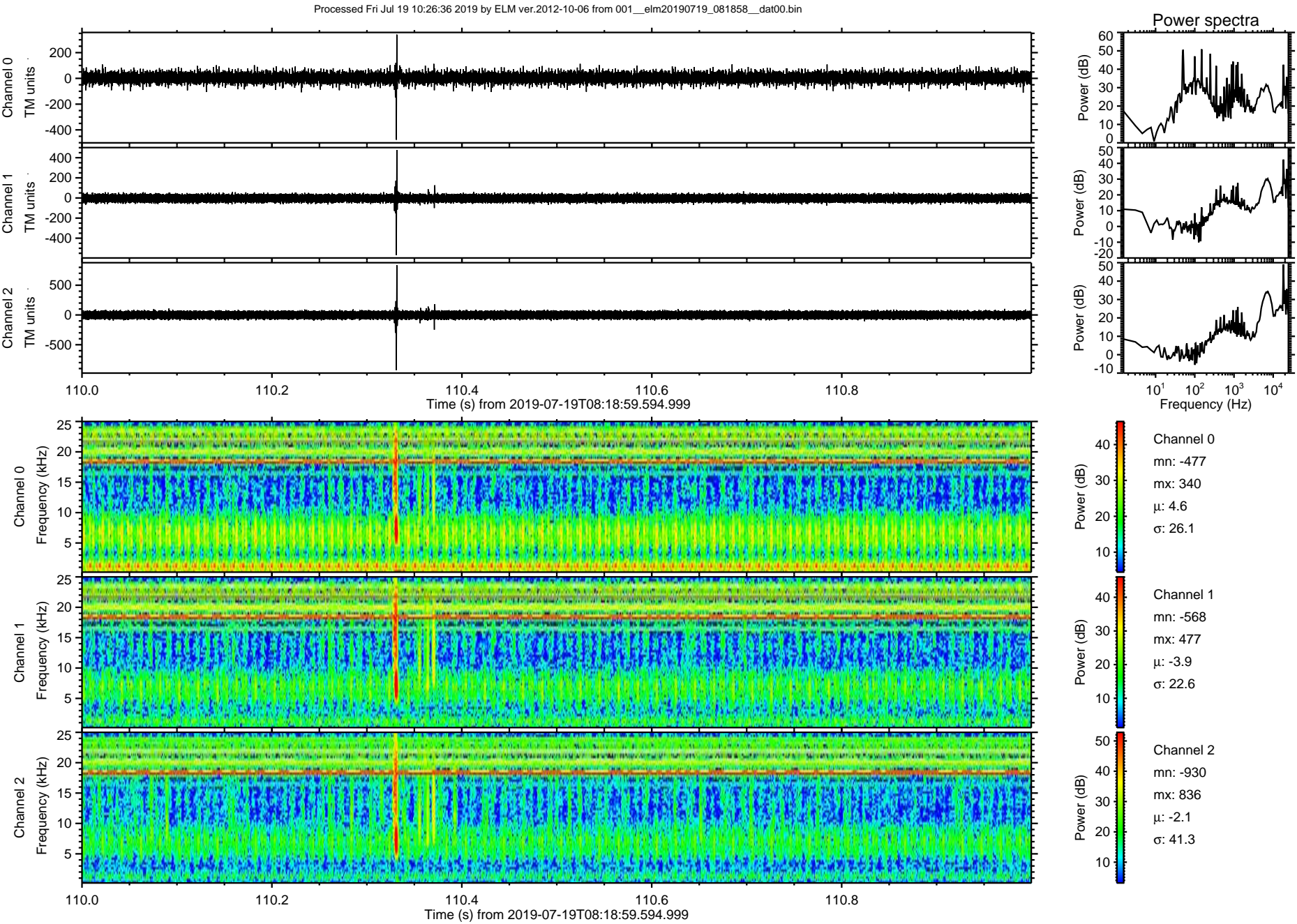

ELMAVAN 3D WAVEFORMS (Measured data sampled at 50 kHz) 51000 packets of 144 samples from 2019-07-19T08:18:59.594.999. Part 107/147

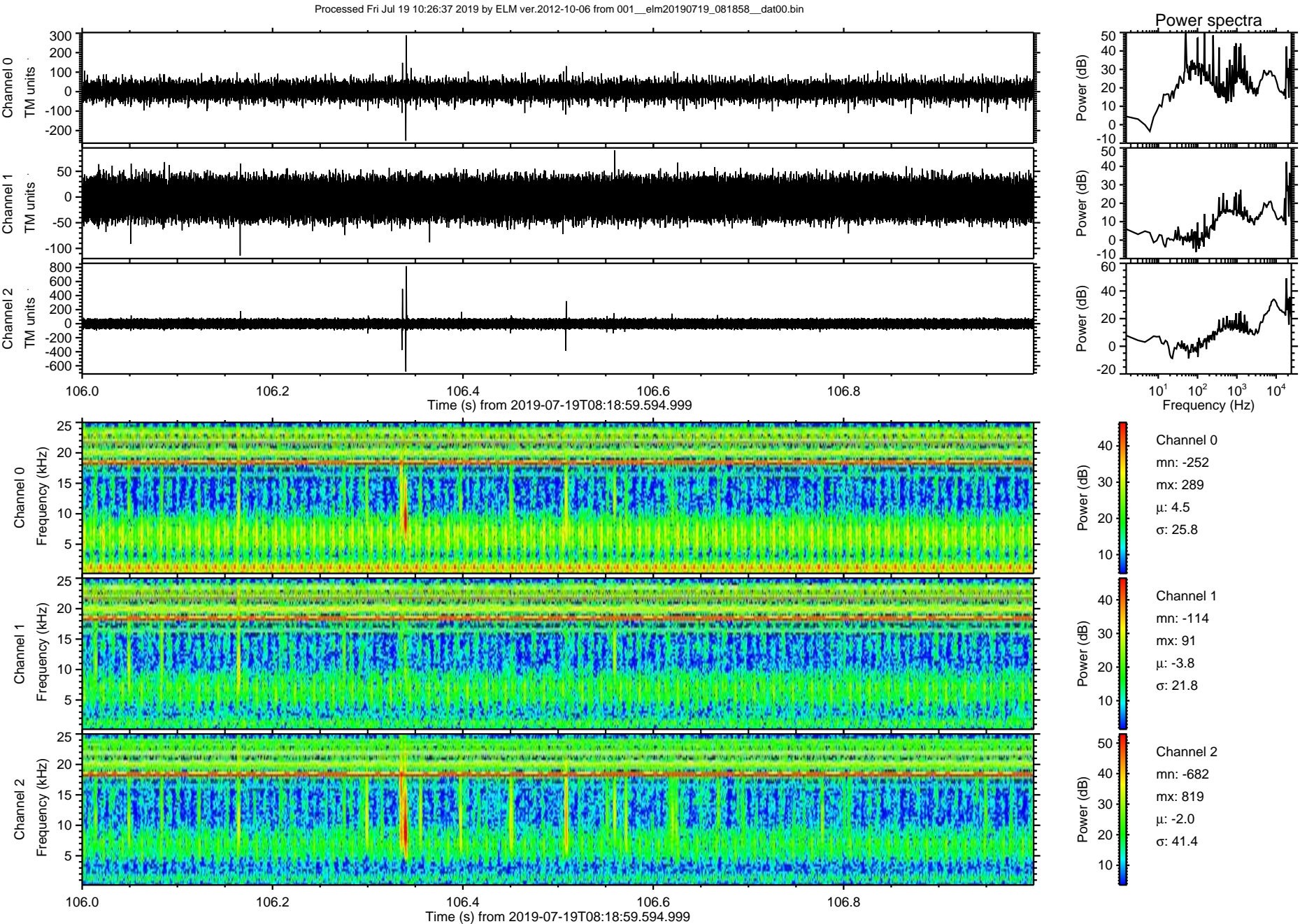

ELMAVAN 3D WAVEFORMS (Measured data sampled at 50 kHz) 51000 packets of 144 samples from 2019-07-19T08:18:59.594.999. Part 139/147

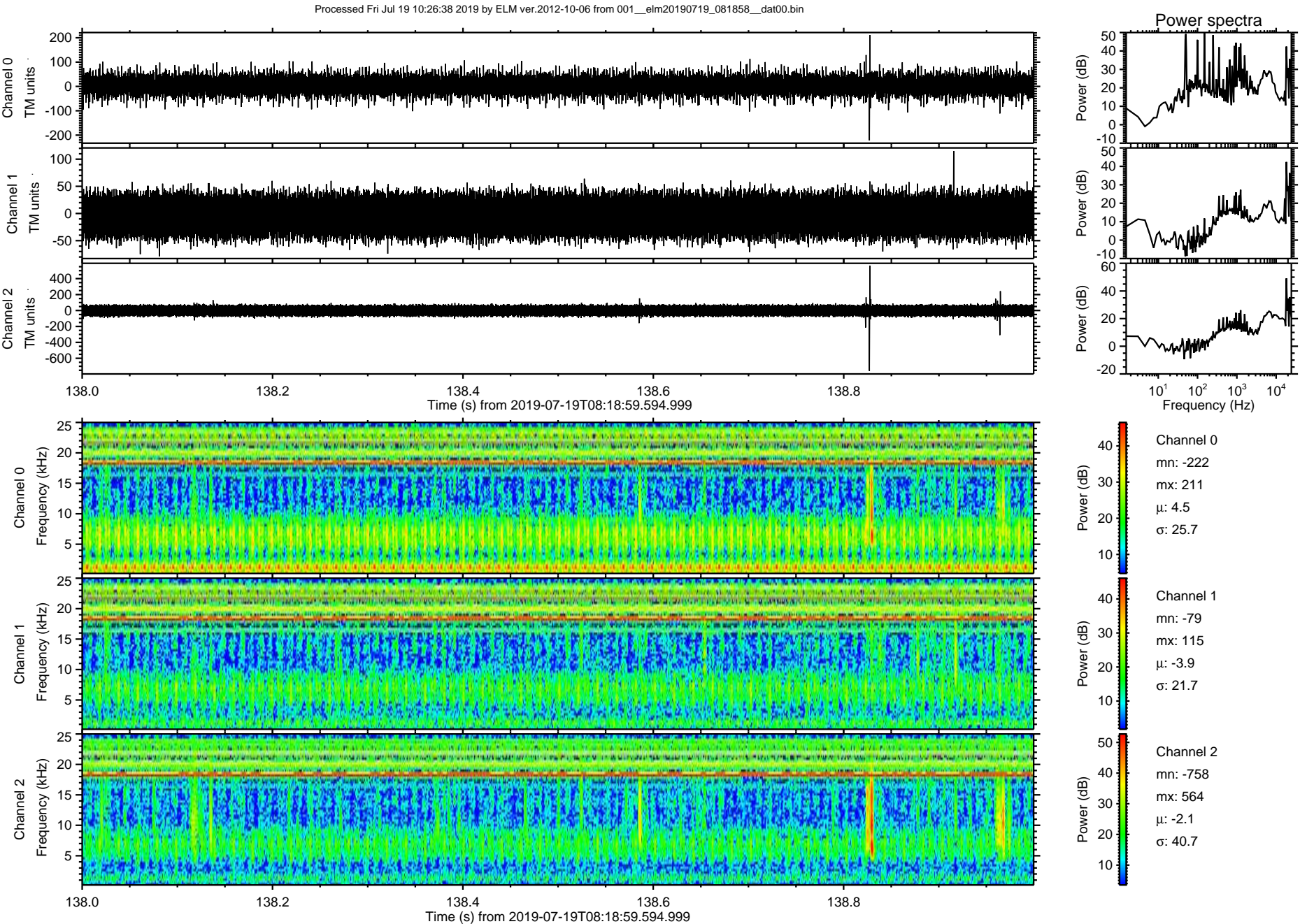

Processed Fri Jul 19 10:26:39 2019 by ELM ver.2012-10-06 from 001__elm20190719_081858__dat00.bin

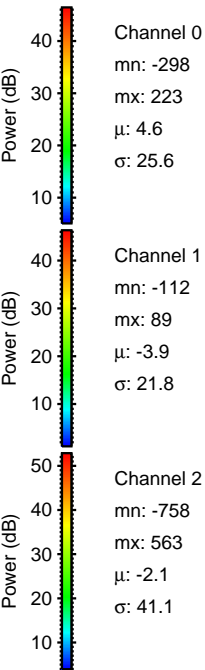
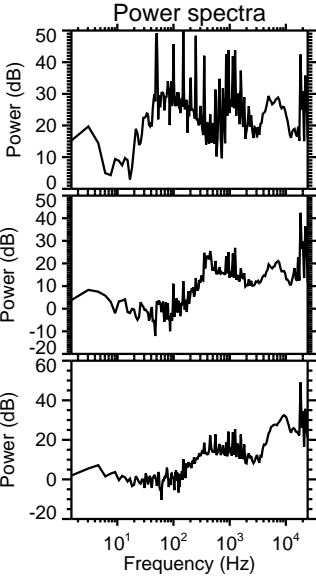
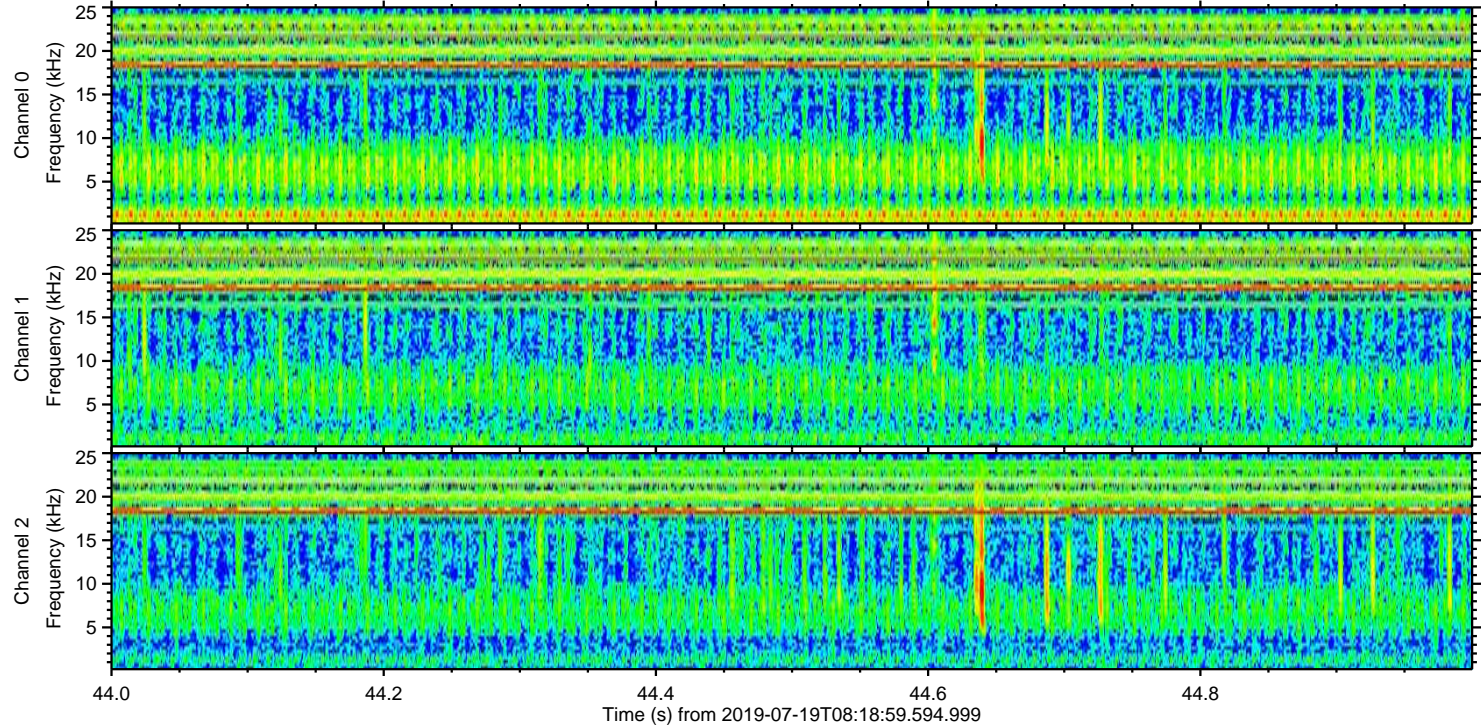
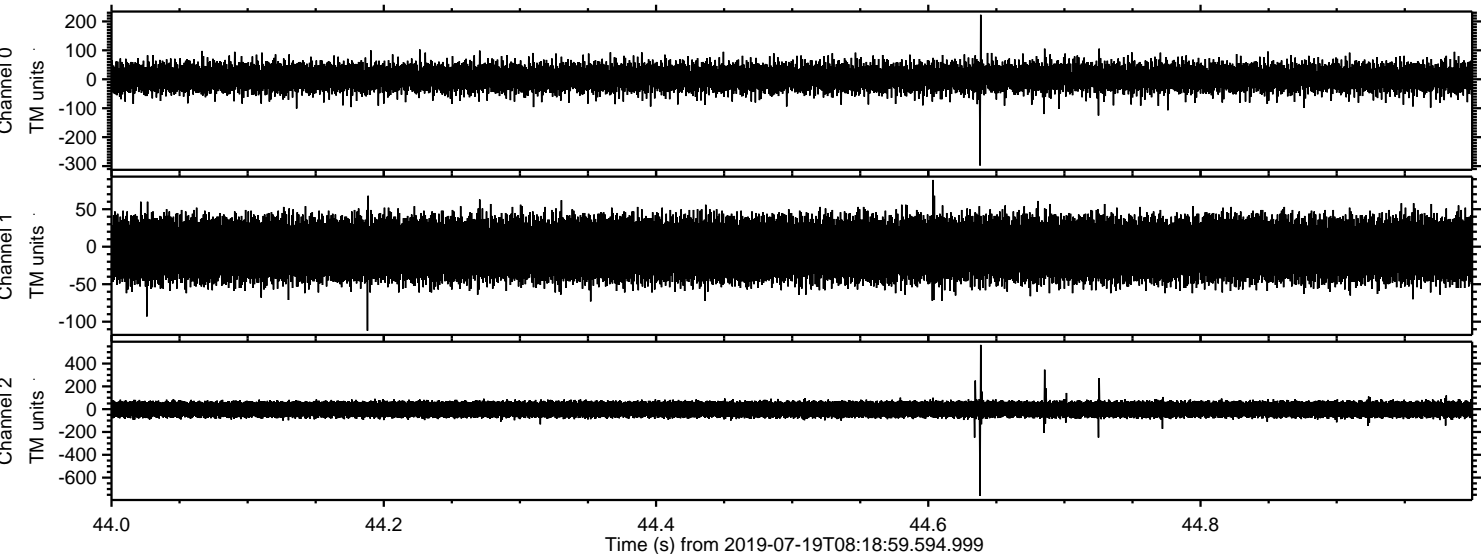

Processed Fri Jul 19 10:26:40 2019 by ELM ver.2012-10-06 from 001__elm20190719_081858__dat00.bin

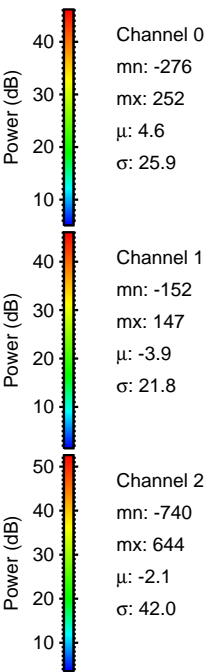
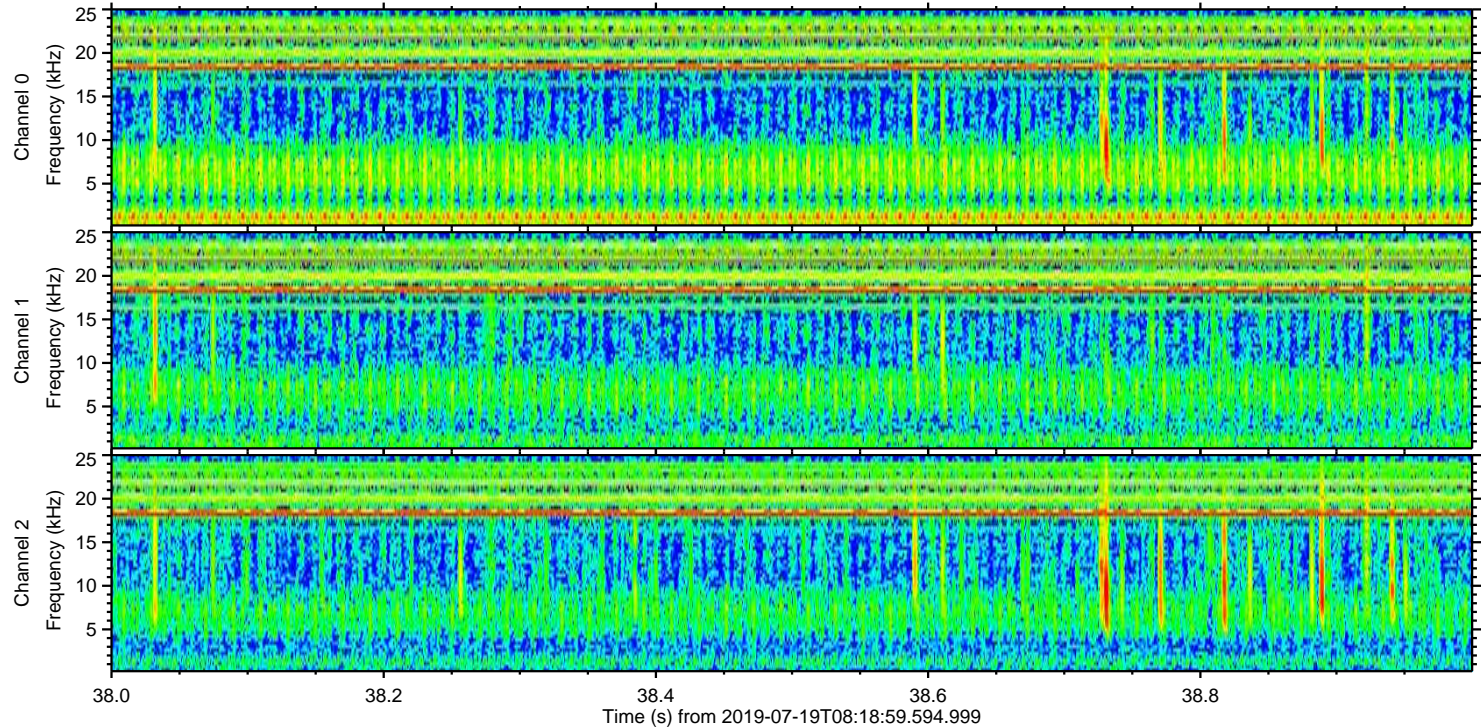
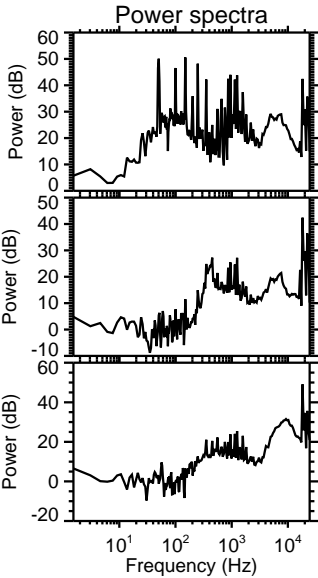
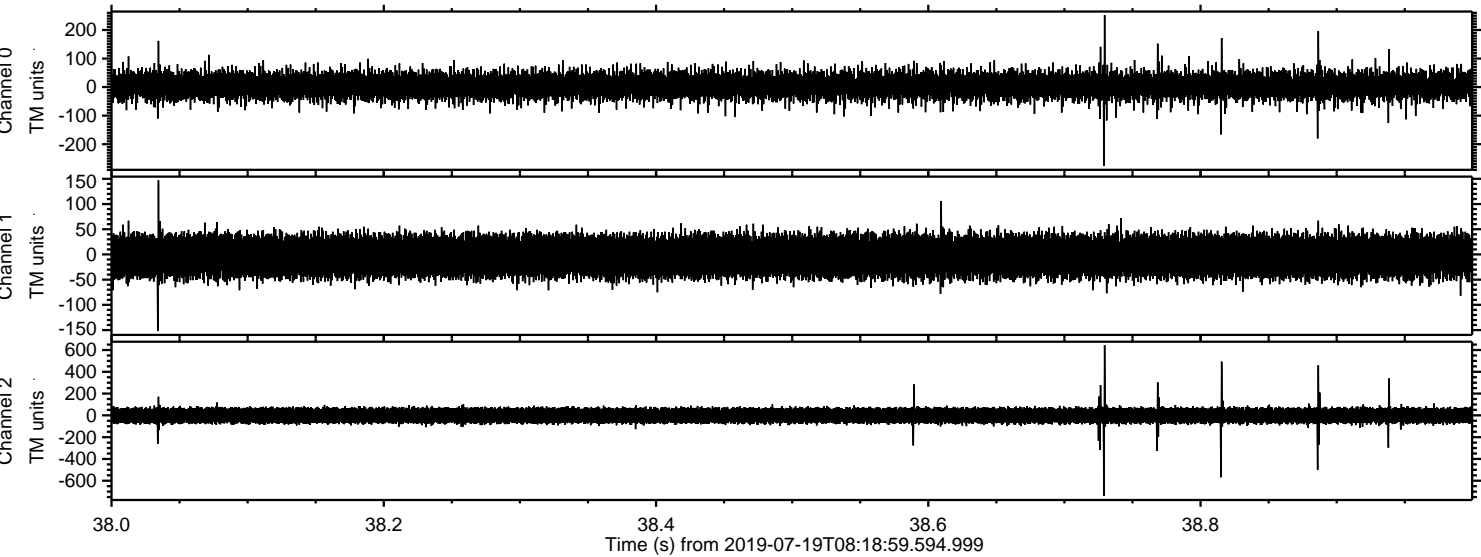

Processed Fri Jul 19 10:26:40 2019 by ELM ver.2012-10-06 from 001__elm20190719_081858__dat00.bin

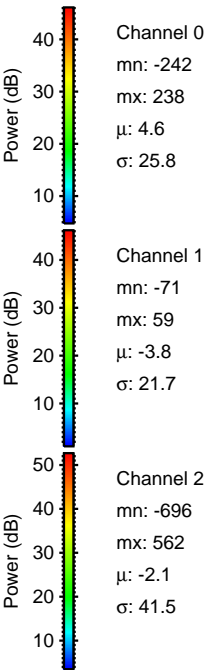
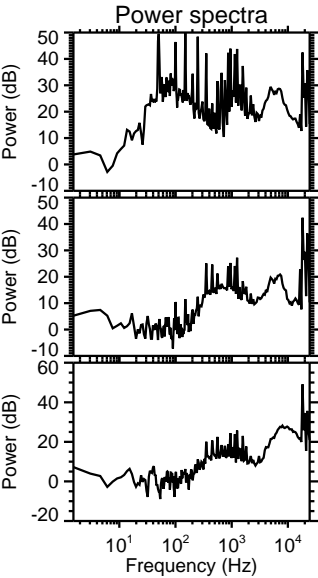
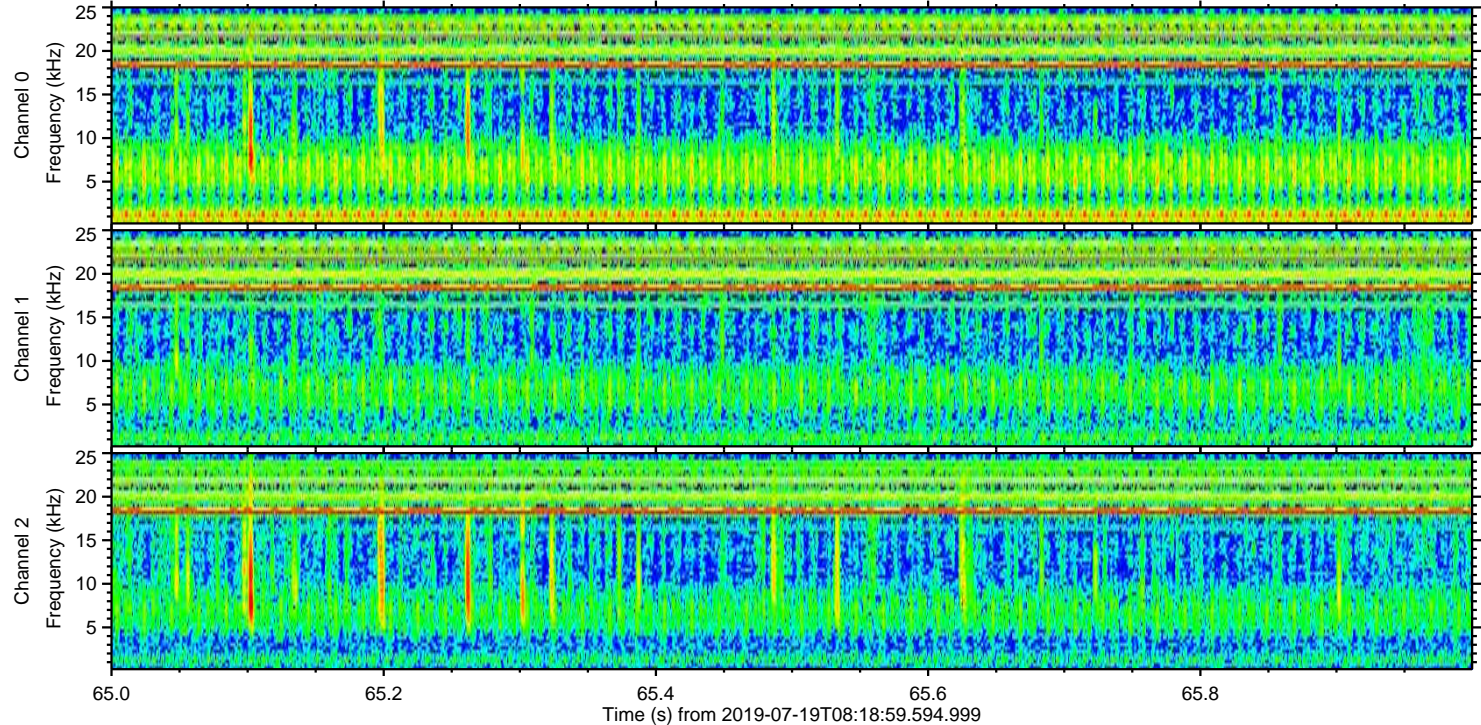
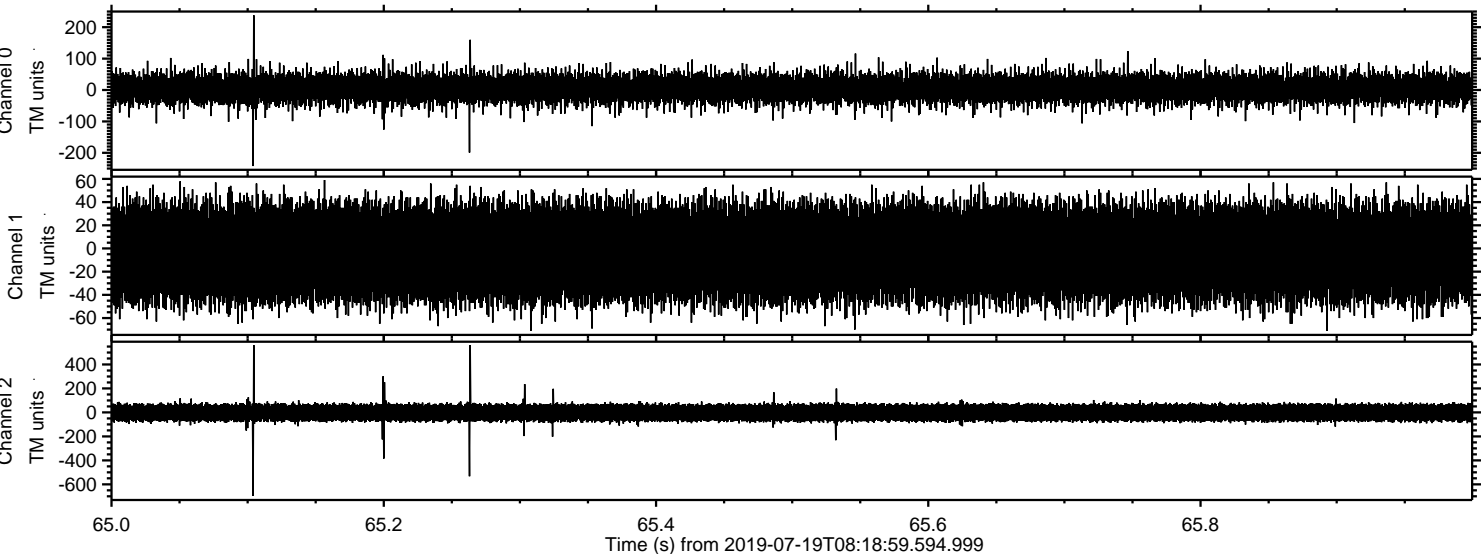

Channel 0
mn: -242
mx: 238
 μ : 4.6
 σ : 25.8

Channel 1
mn: -71
mx: 59
 μ : -3.8
 σ : 21.7

Channel 2
mn: -696
mx: 562
 μ : -2.1
 σ : 41.5

Processed Fri Jul 19 10:26:41 2019 by ELM ver.2012-10-06 from 001__elm20190719_081858__dat00.bin

