

ELMAVAN 3D WAVEFORMS (Measured data sampled at 50 kHz) 51000 packets of 144 samples from 2019-07-19T02:43:45.637.999.

Processed Fri Jul 19 04:51:38 2019 by ELM ver.2012-10-06 from 001__elm20190719_024344__dat00.bin

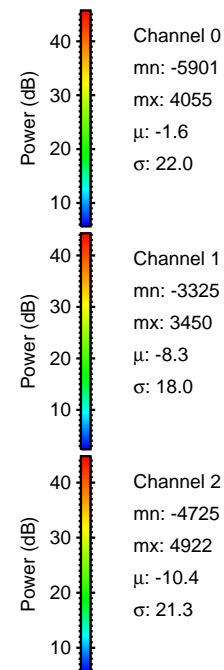

Processed Fri Jul 19 04:51:47 2019 by ELM ver.2012-10-06 from 001__elm20190719_024344__dat00.bin

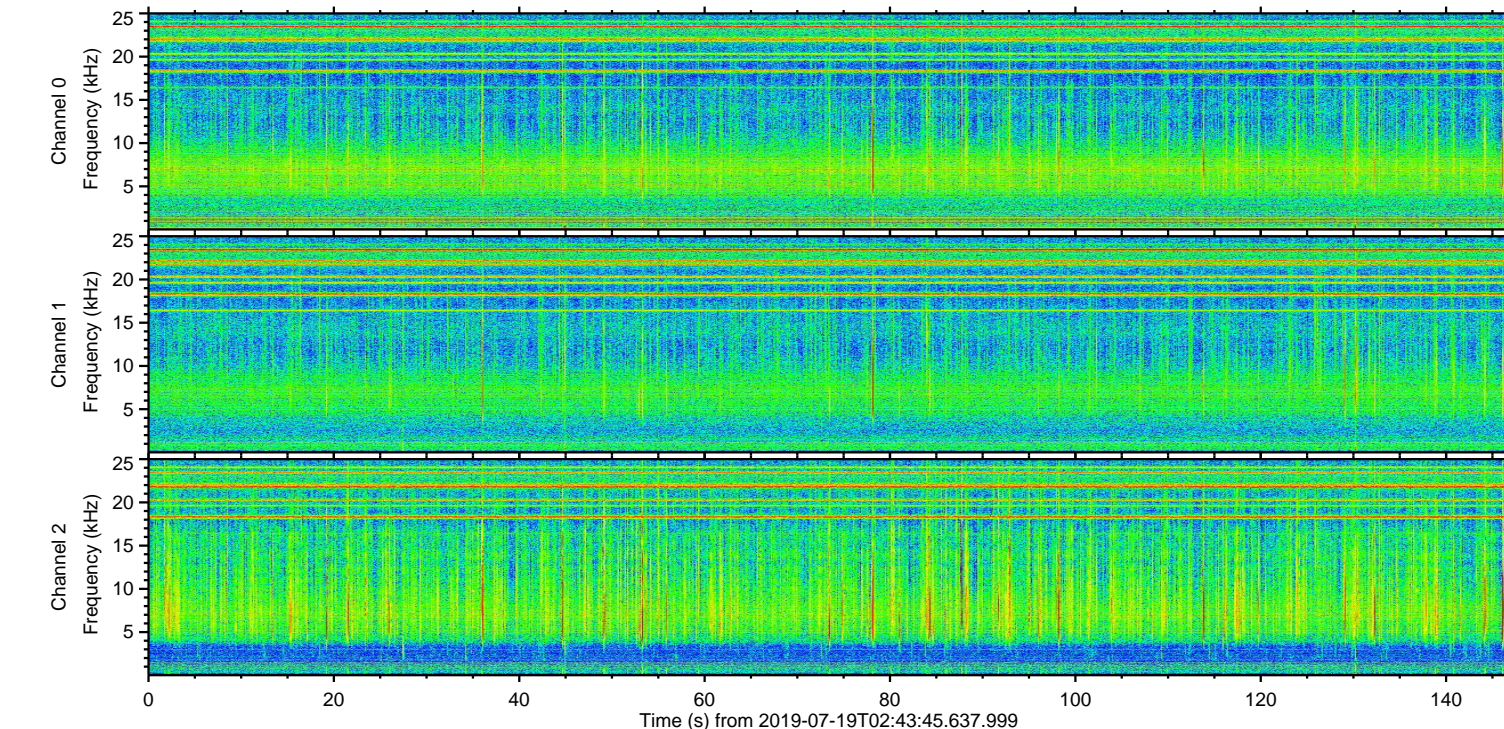
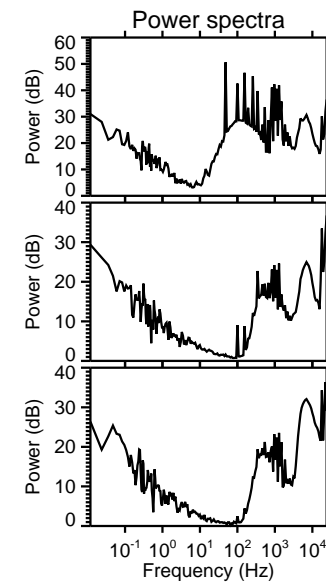
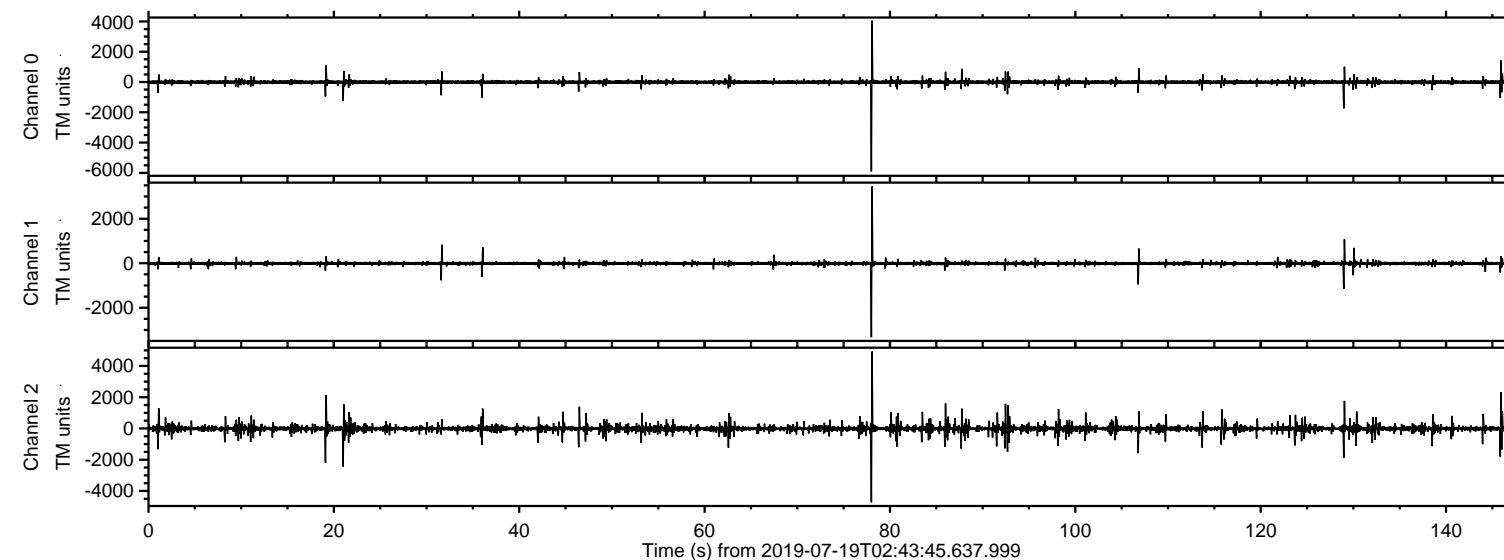
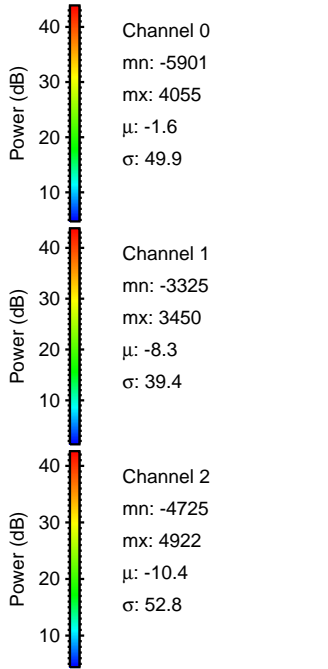
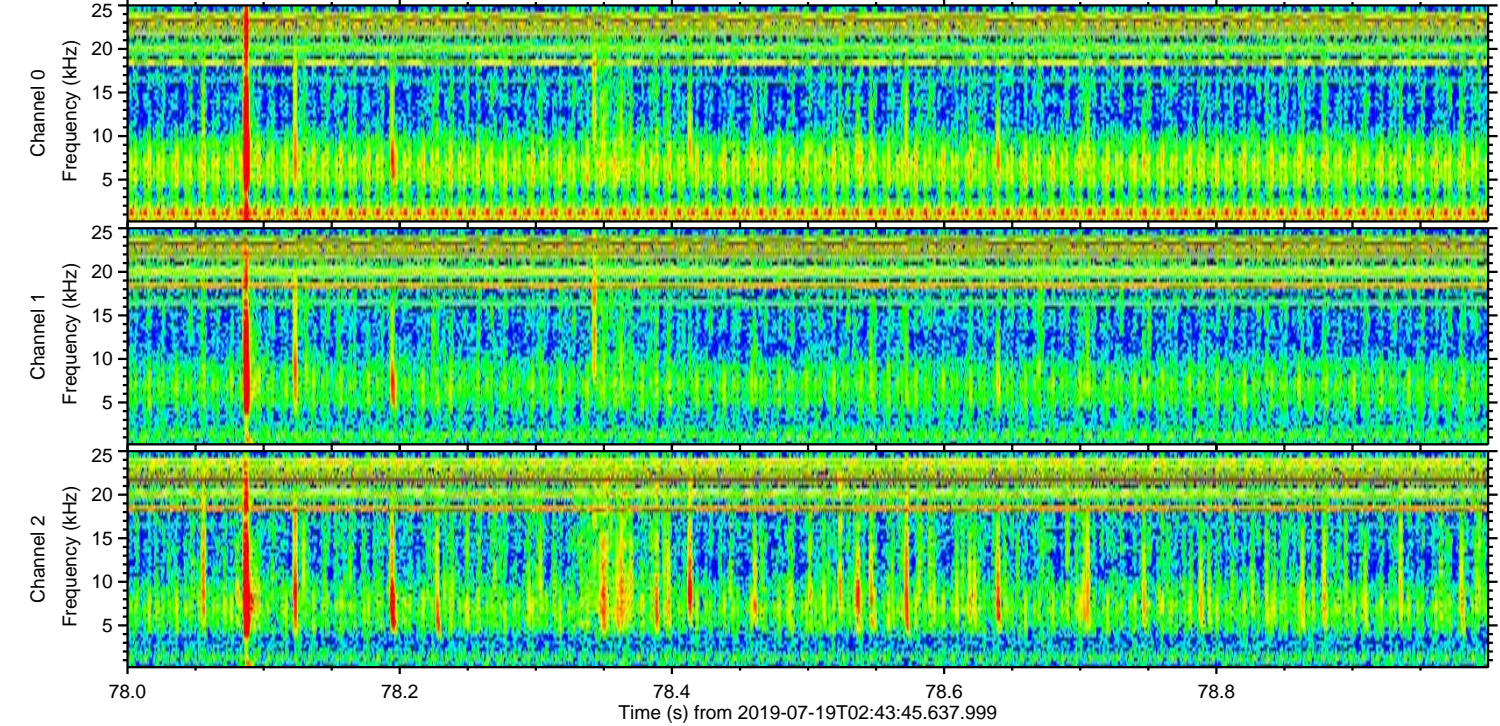
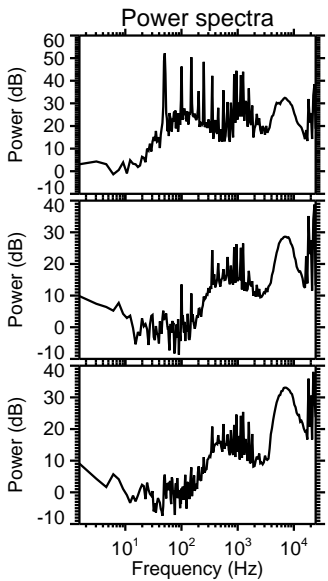
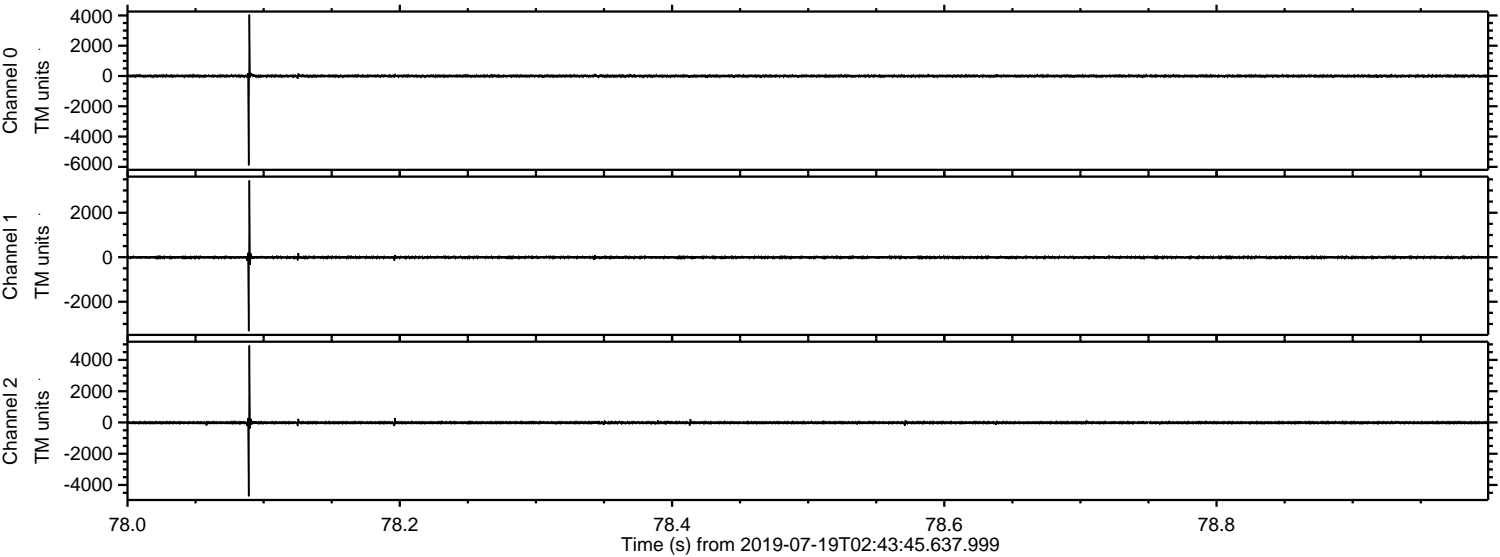

Processed Fri Jul 19 04:51:48 2019 by ELM ver.2012-10-06 from 001__elm20190719_024344__dat00.bin

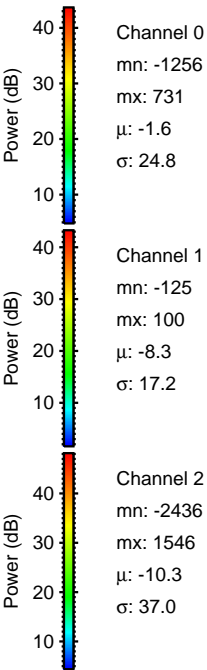
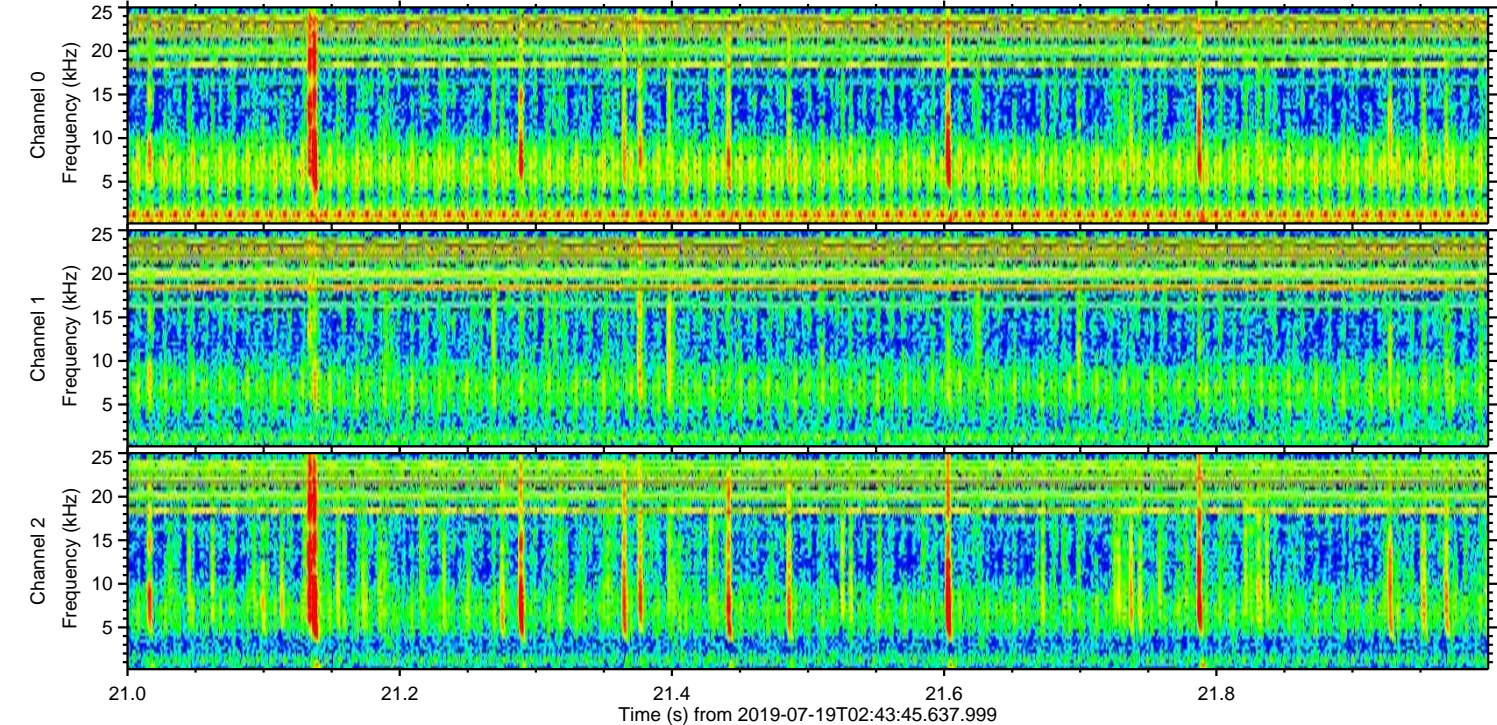
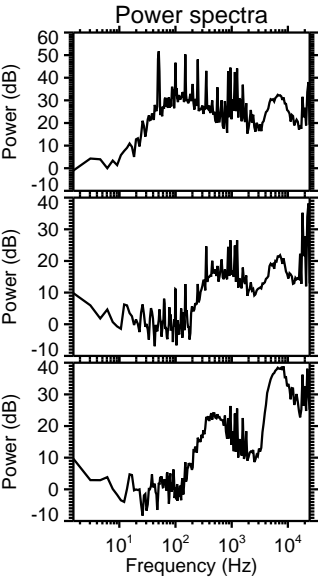
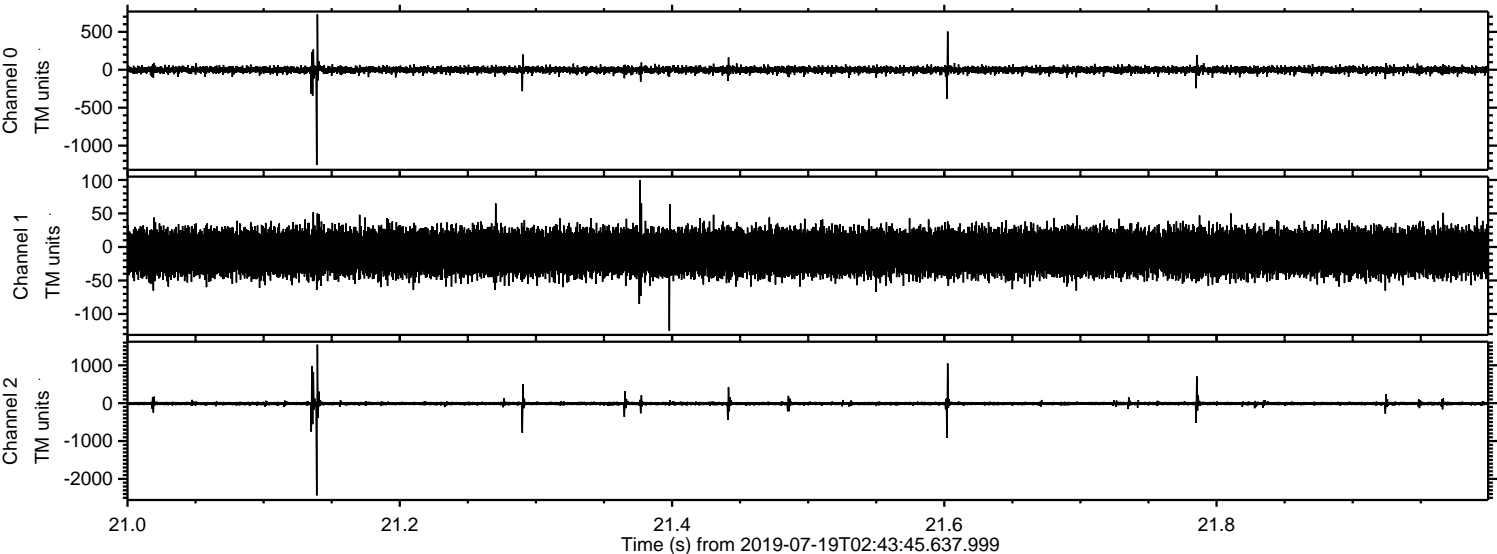

ELMAVAN 3D WAVEFORMS (Measured data sampled at 50 kHz) 51000 packets of 144 samples from 2019-07-19T02:43:45.637.999. Part 146/147

Processed Fri Jul 19 04:51:49 2019 by ELM ver.2012-10-06 from 001__elm20190719_024344__dat00.bin

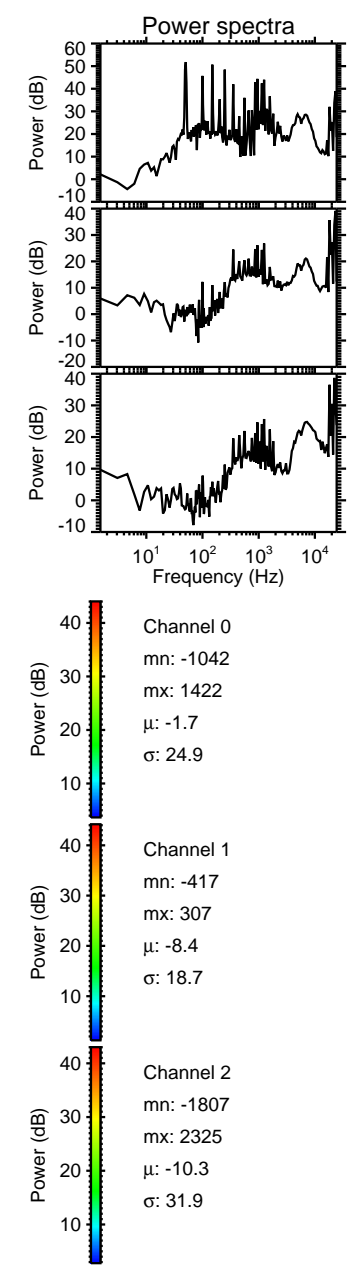
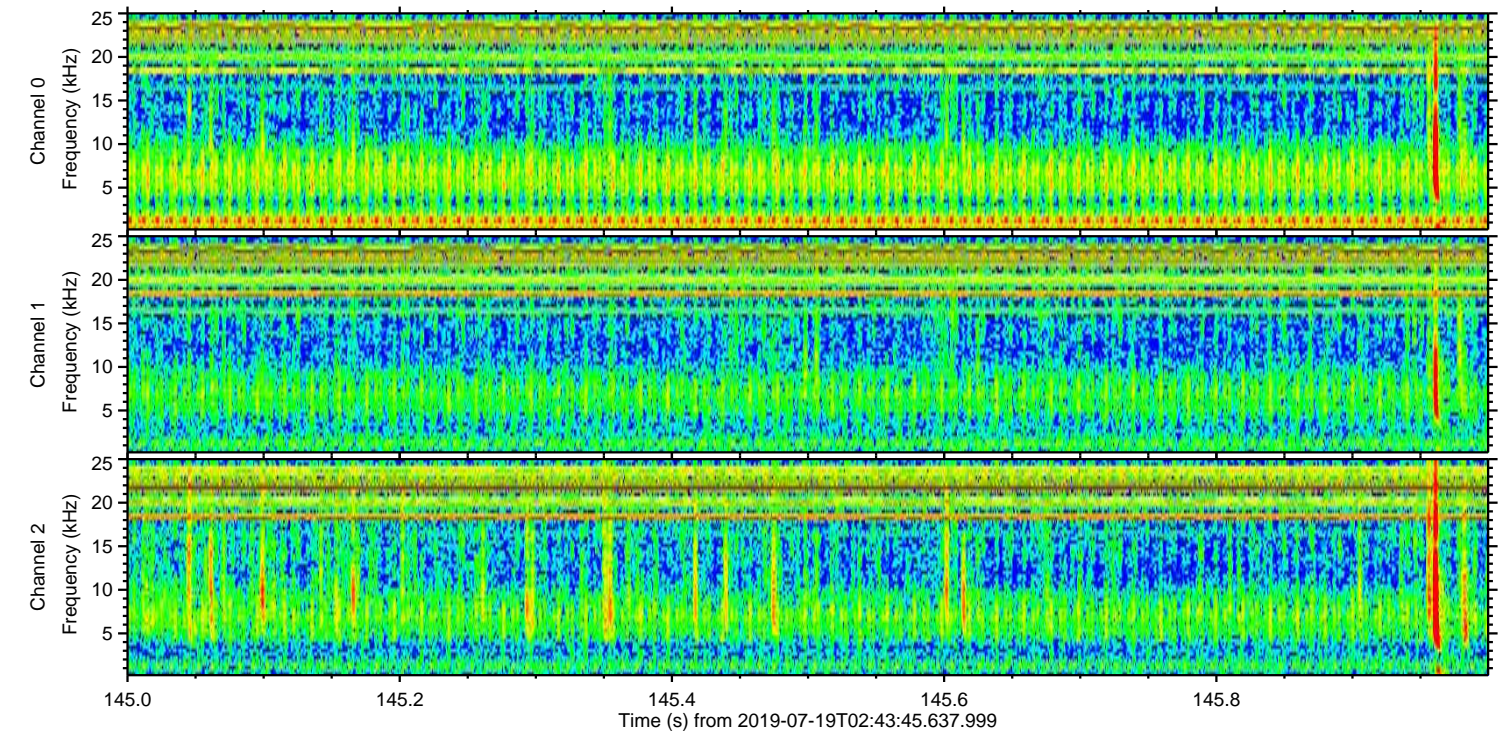
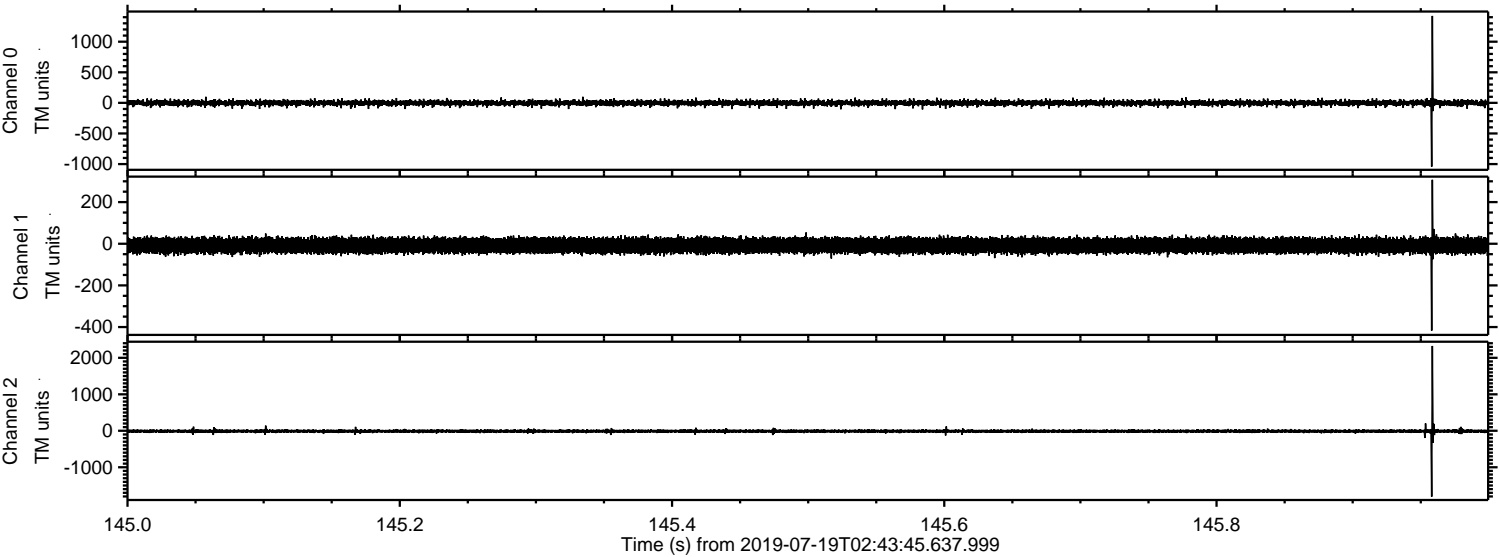

Processed Fri Jul 19 04:51:49 2019 by ELM ver.2012-10-06 from 001__elm20190719_024344__dat00.bin

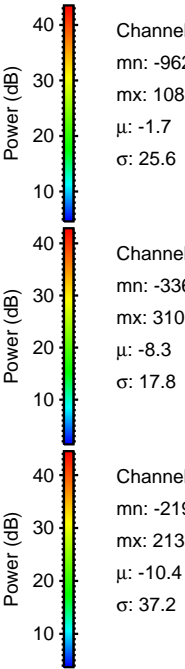
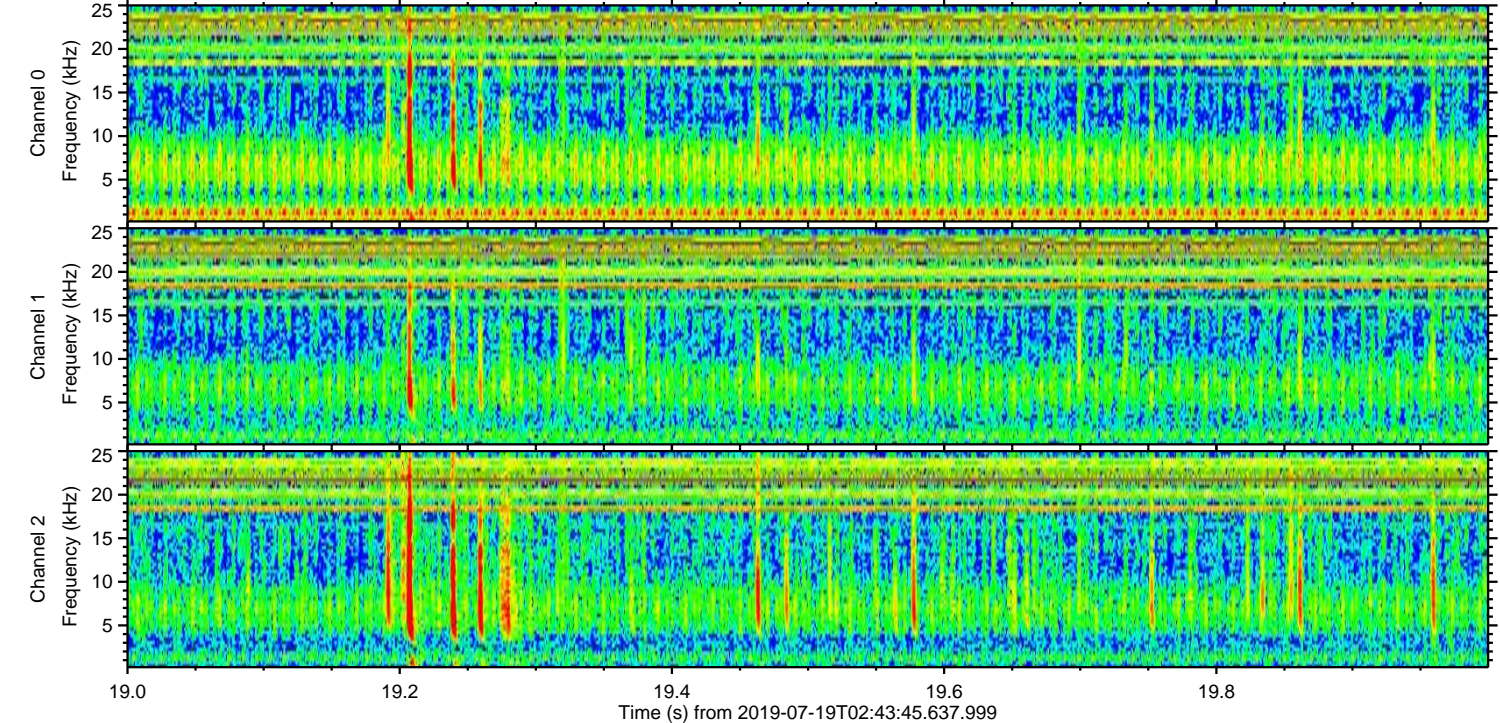
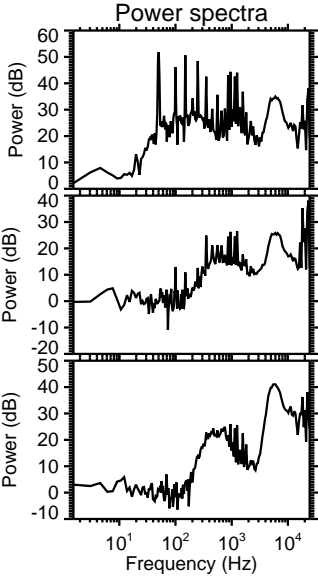
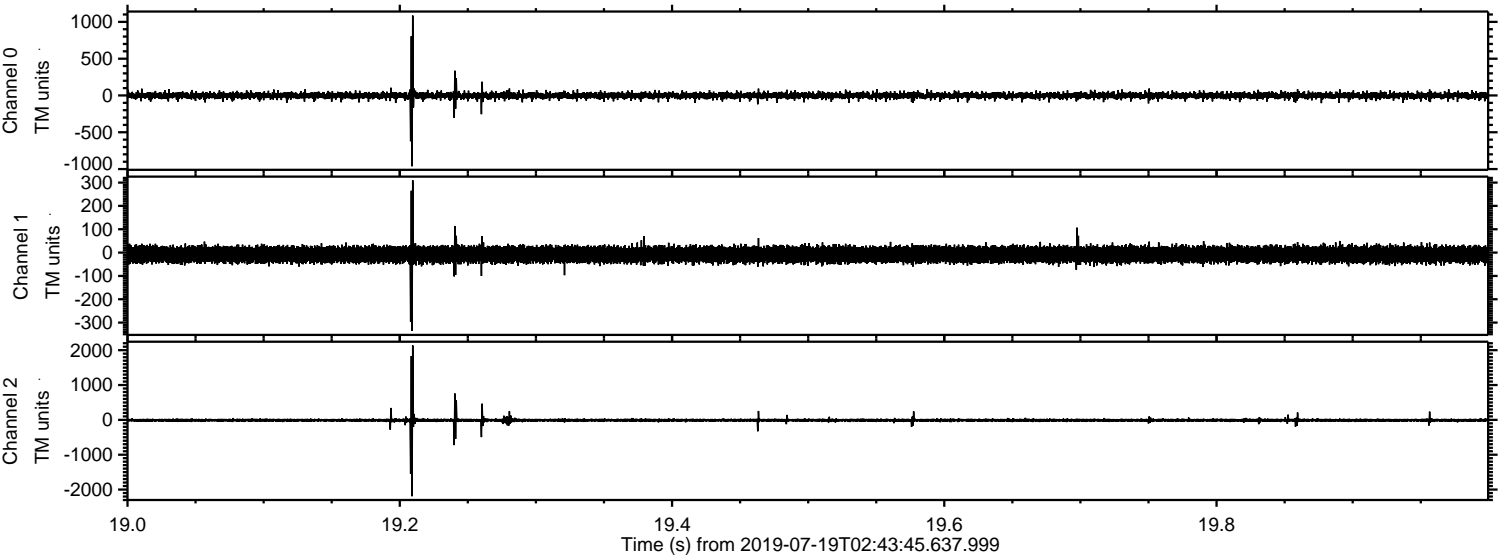

ELMAVAN 3D WAVEFORMS (Measured data sampled at 50 kHz) 51000 packets of 144 samples from 2019-07-19T02:43:45.637.999. Part 129/147

Processed Fri Jul 19 04:51:50 2019 by ELM ver.2012-10-06 from 001__elm20190719_024344__dat00.bin

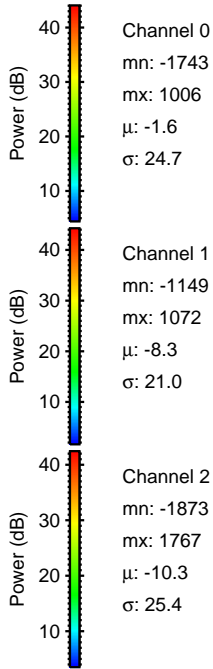
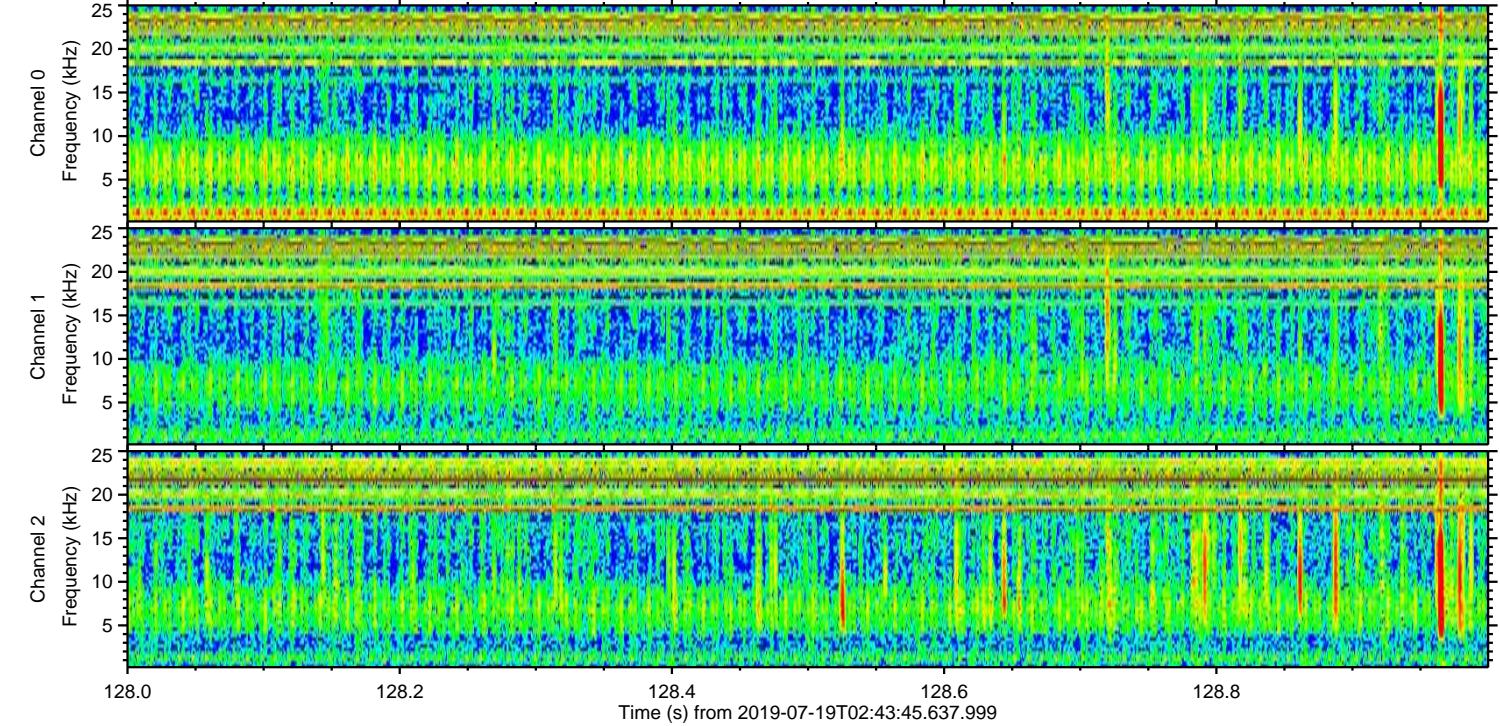
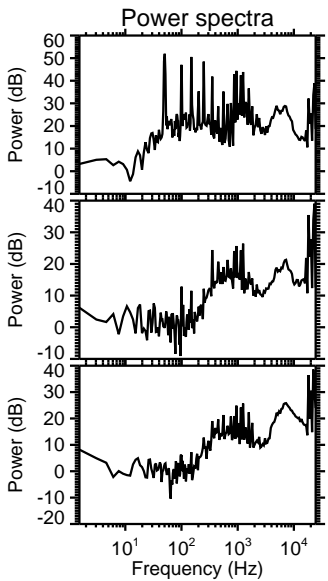
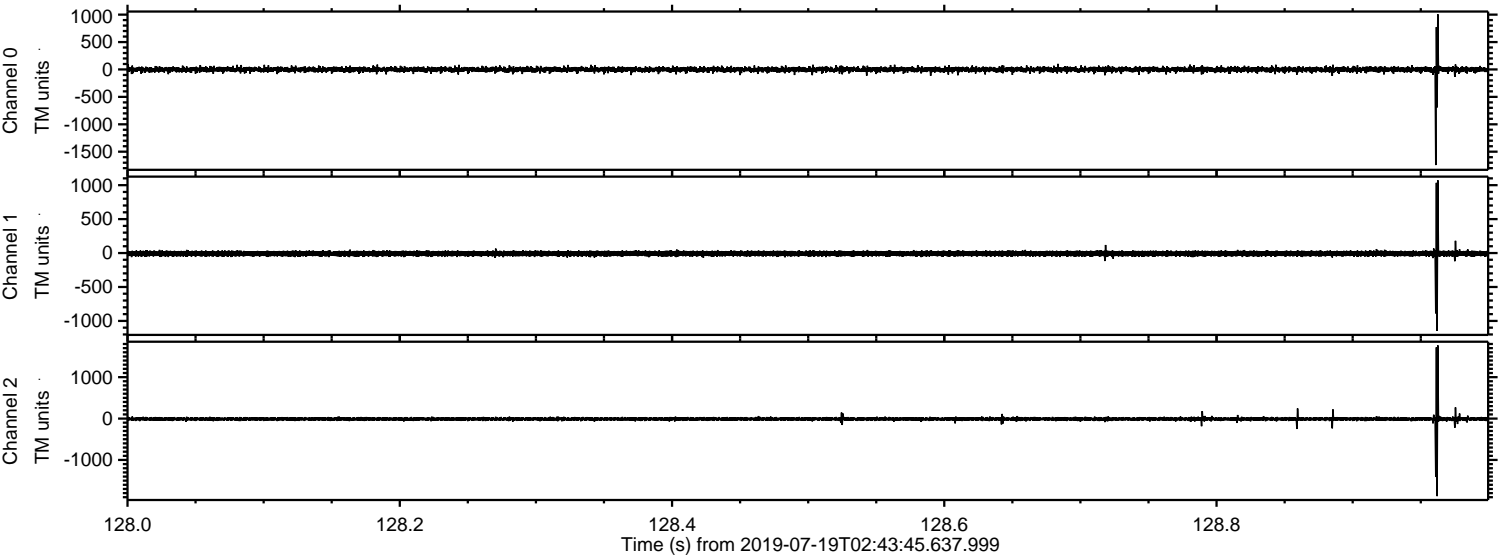

Processed Fri Jul 19 04:51:51 2019 by ELM ver.2012-10-06 from 001__elm20190719_024344__dat00.bin

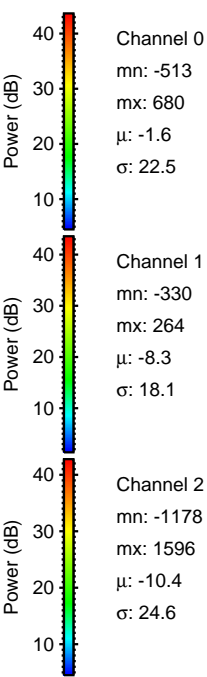
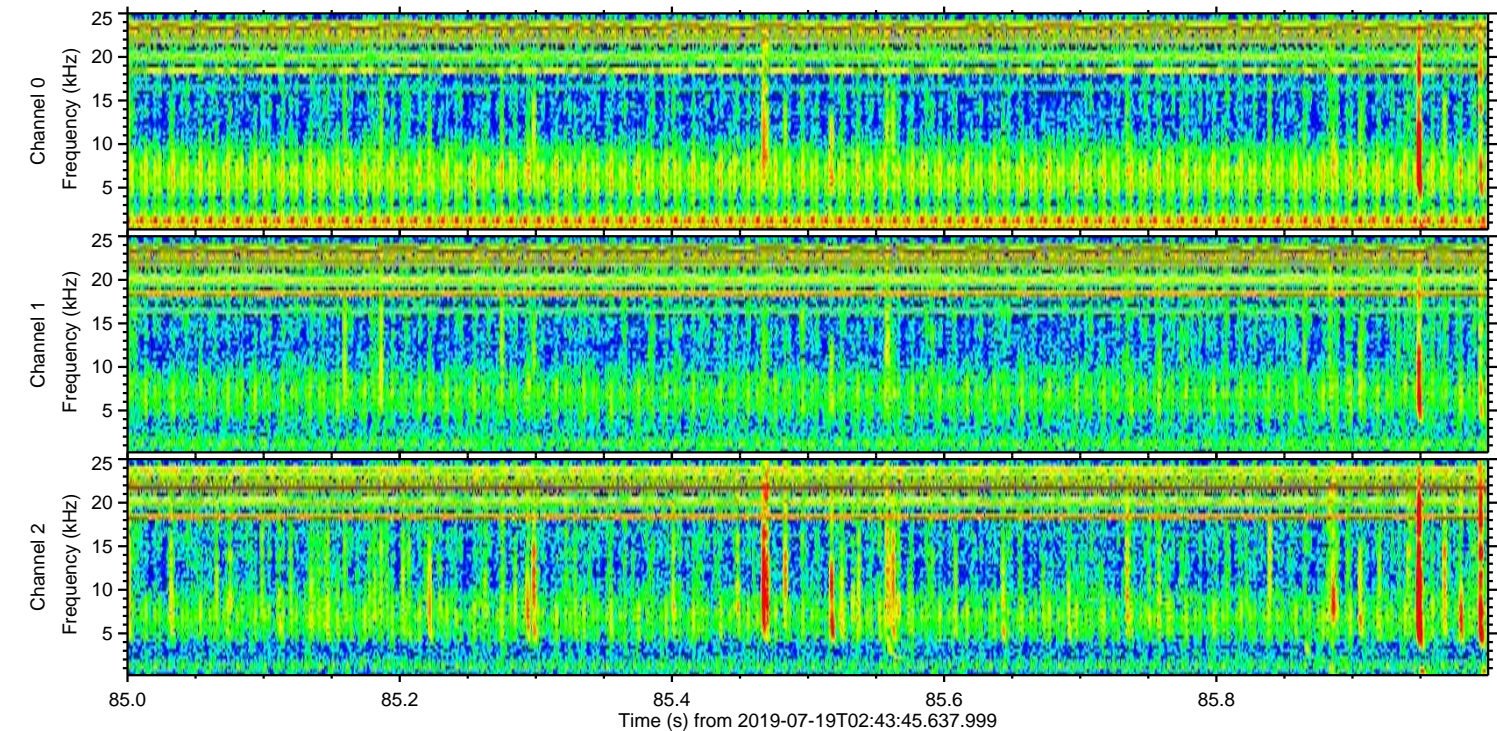
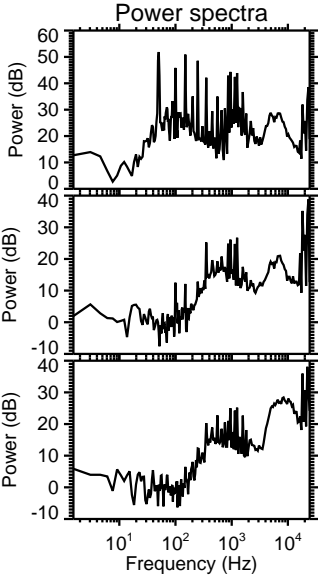
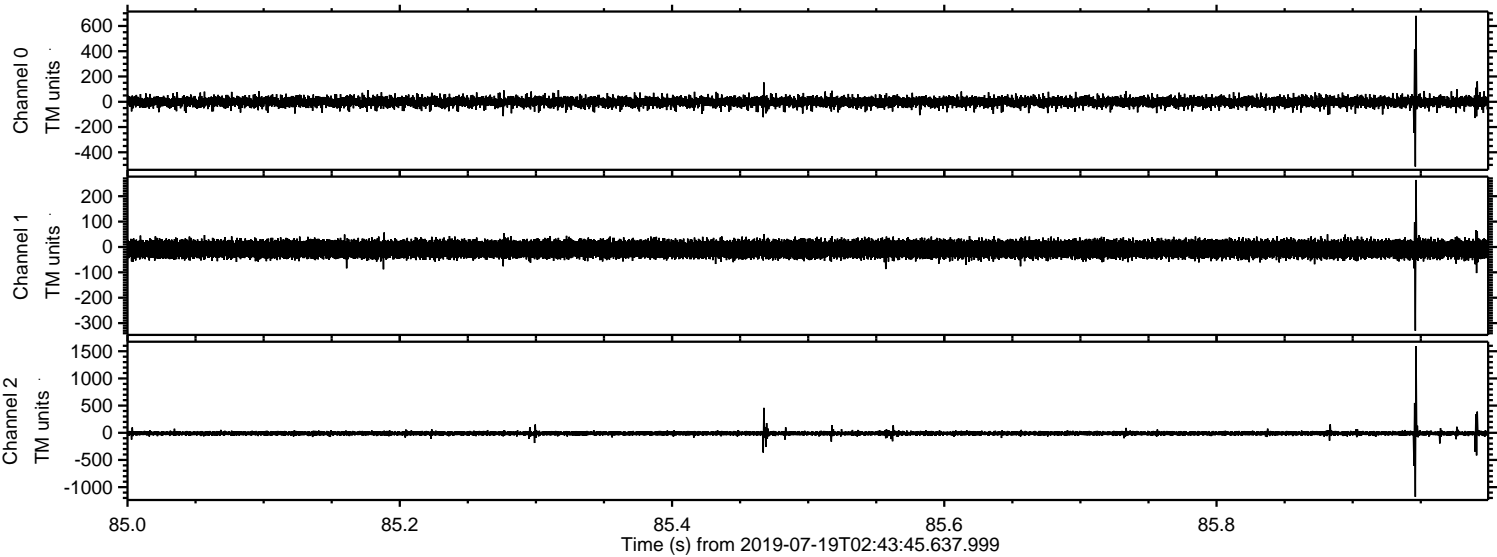

Processed Fri Jul 19 04:51:52 2019 by ELM ver.2012-10-06 from 001__elm20190719_024344__dat00.bin

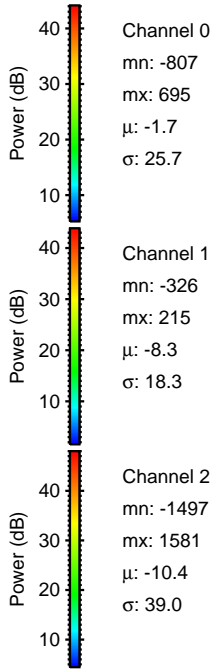
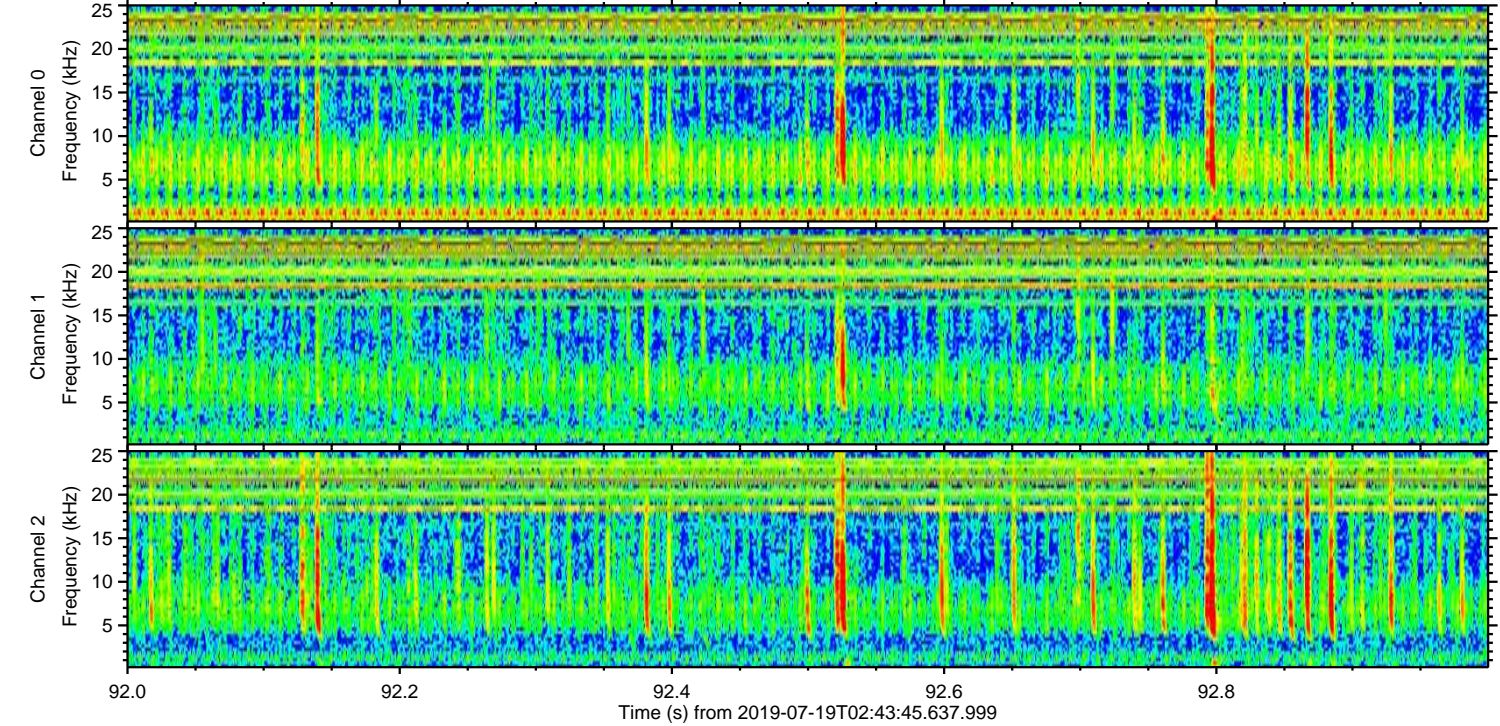
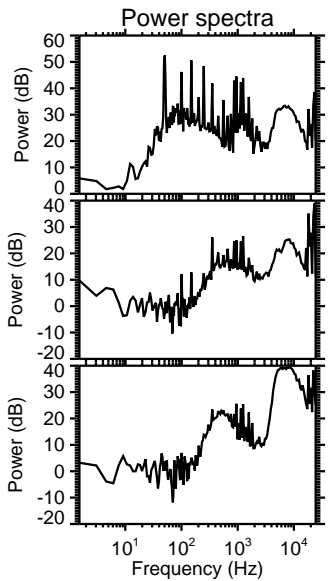
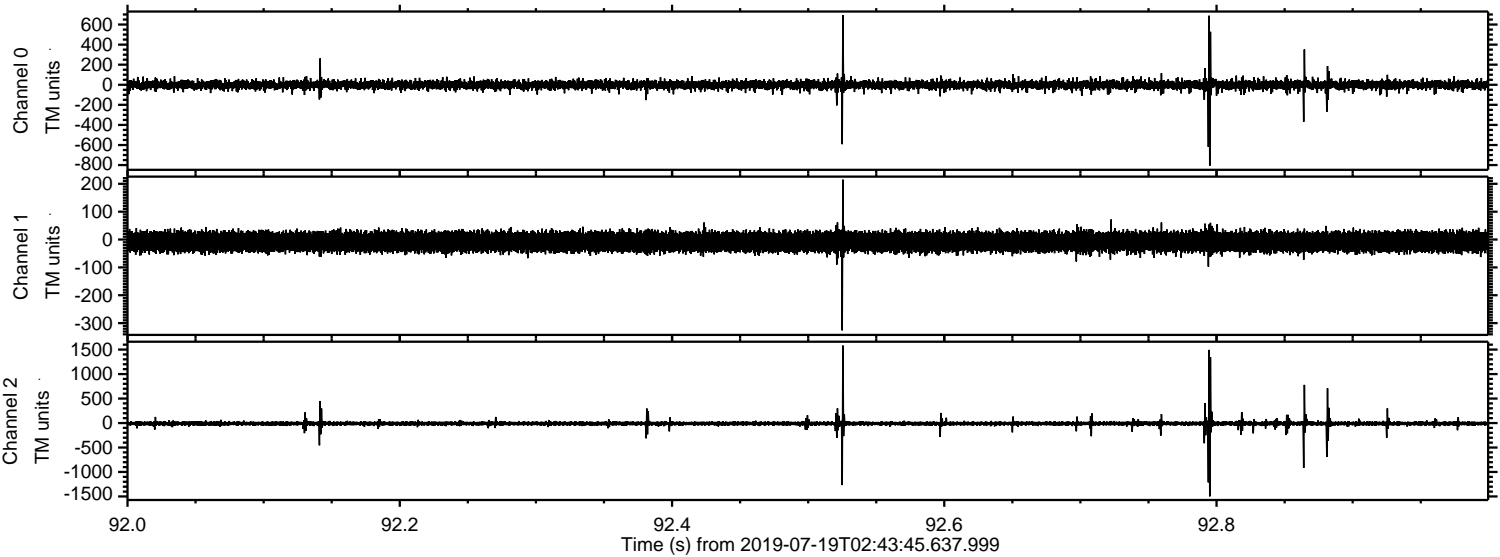

ELMAVAN 3D WAVEFORMS (Measured data sampled at 50 kHz) 51000 packets of 144 samples from 2019-07-19T02:43:45.637.999. Part 107/147

Processed Fri Jul 19 04:51:53 2019 by ELM ver.2012-10-06 from 001__elm20190719_024344__dat00.bin

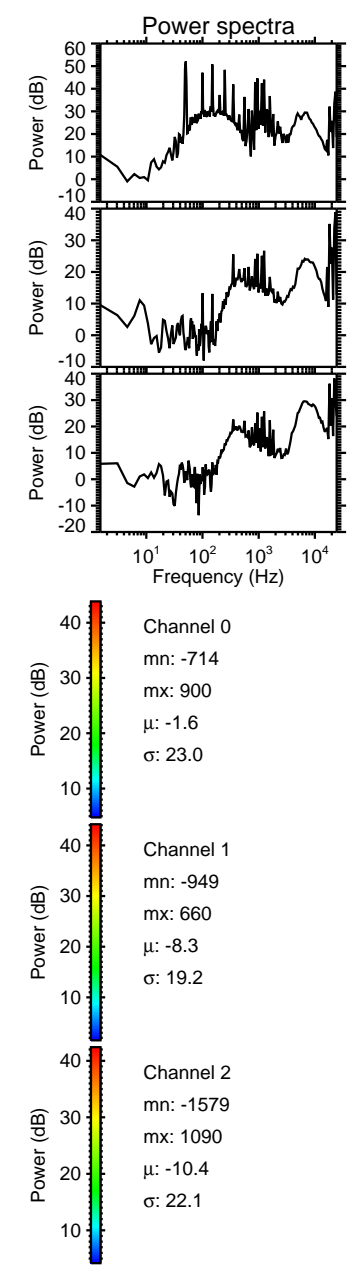
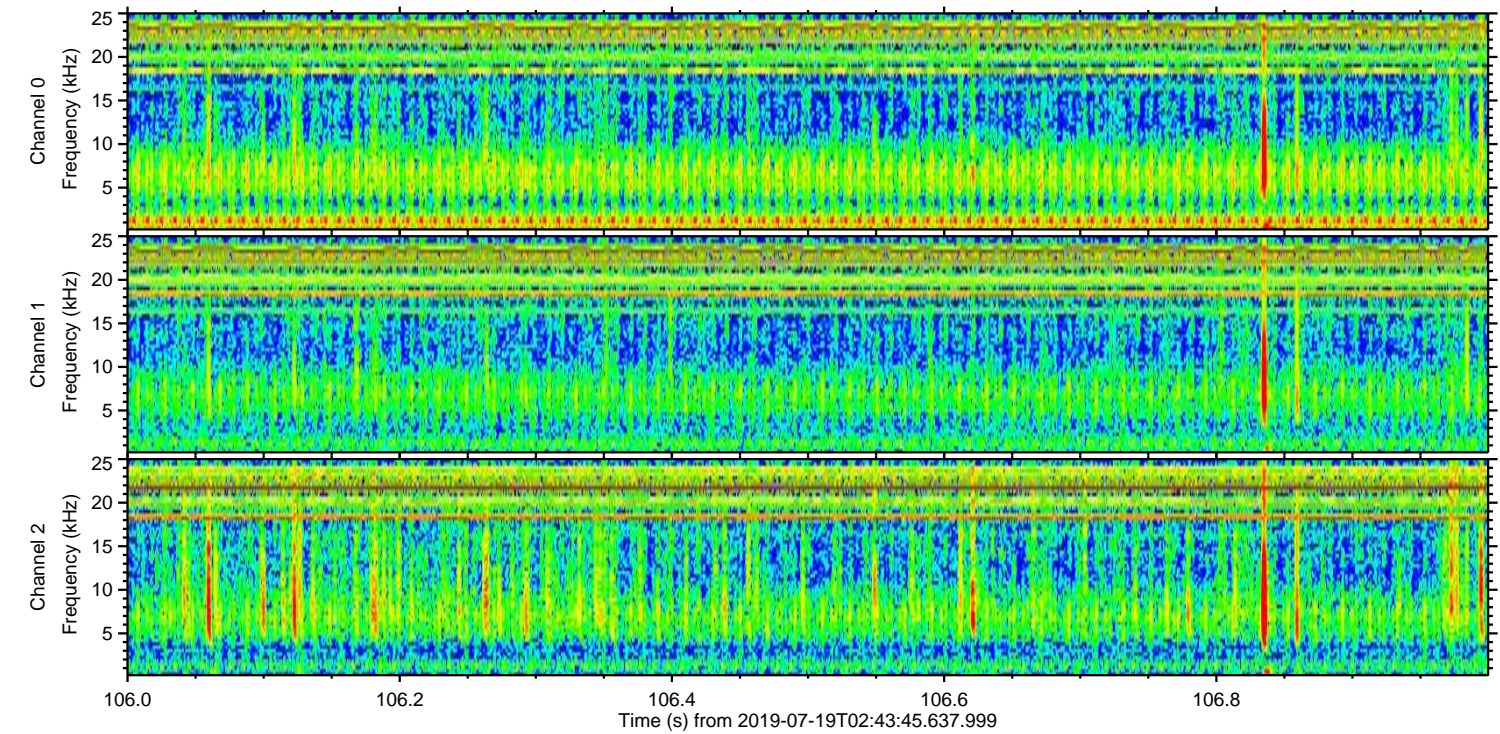
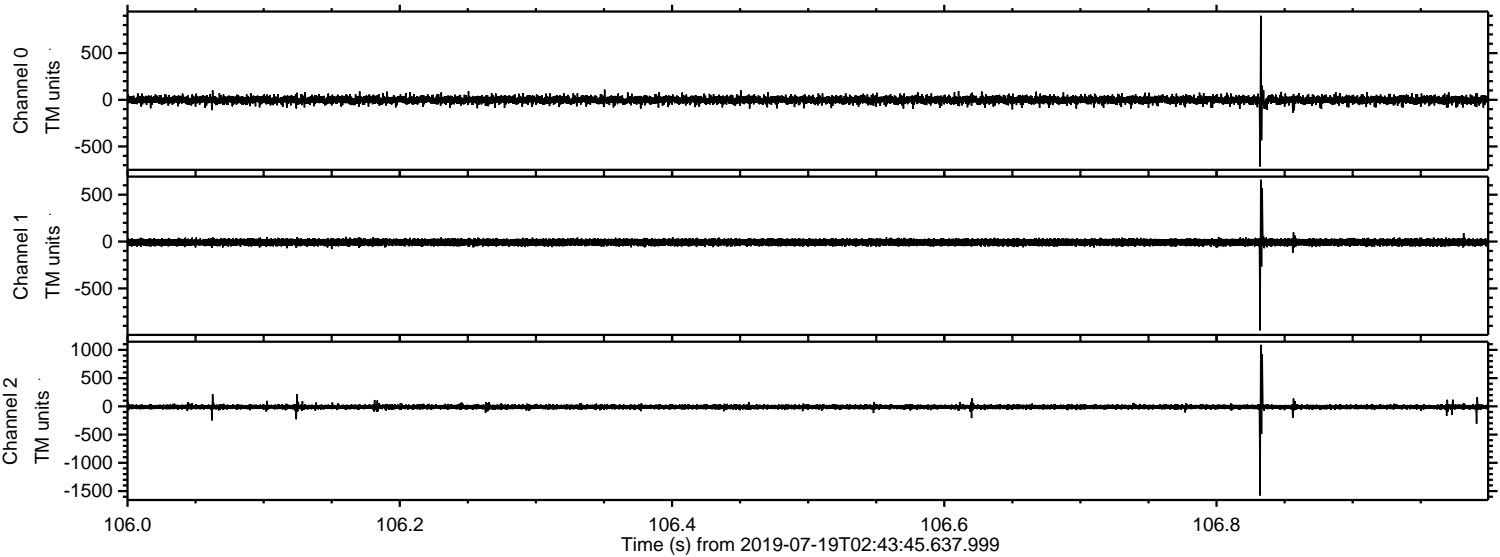

Processed Fri Jul 19 04:51:53 2019 by ELM ver.2012-10-06 from 001__elm20190719_024344__dat00.bin

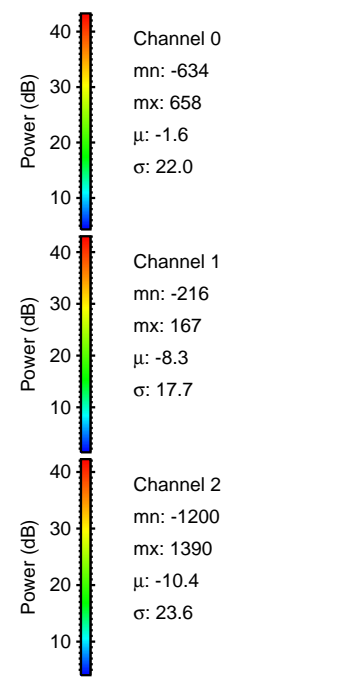
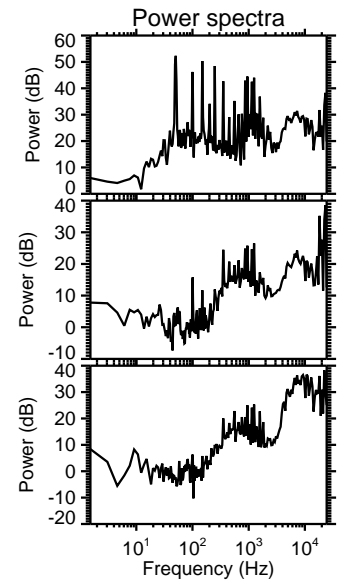
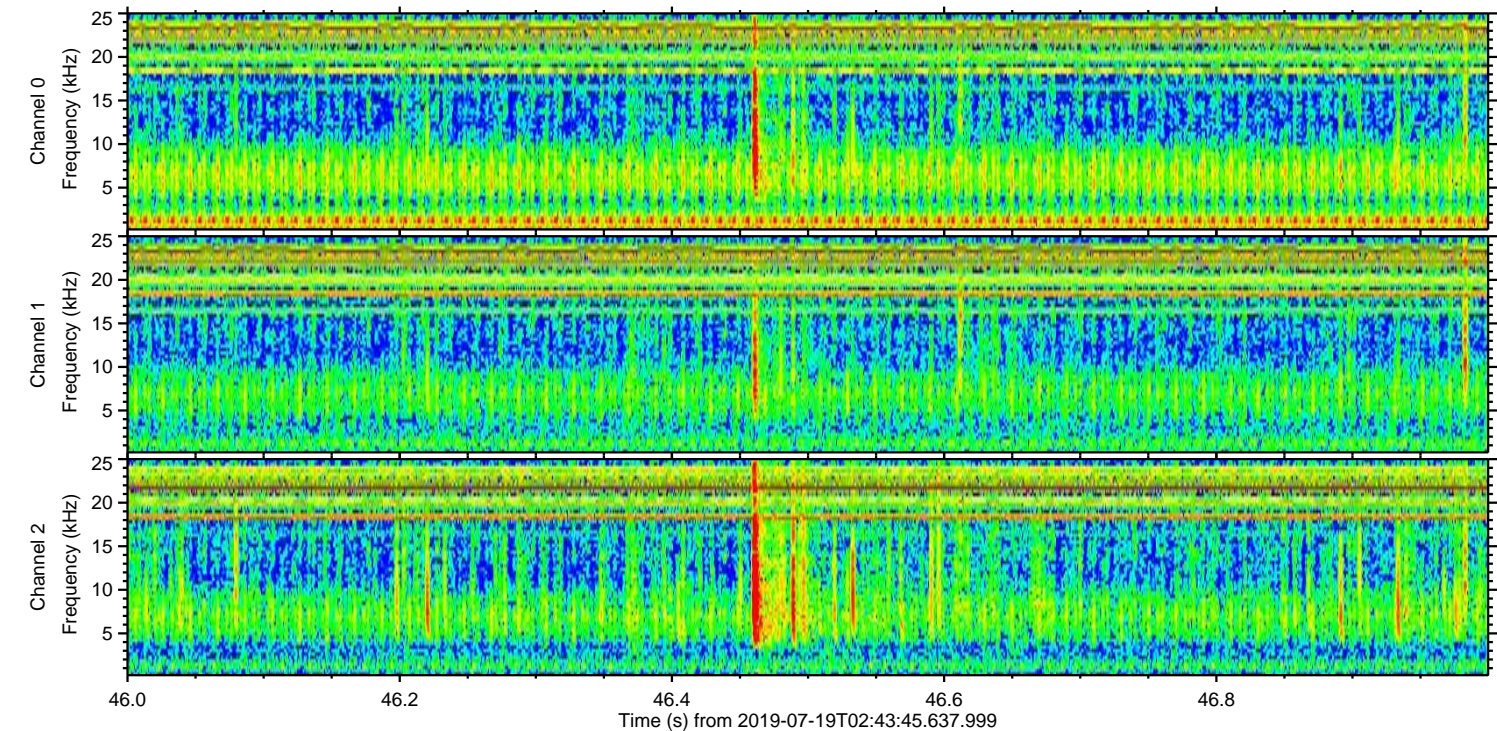
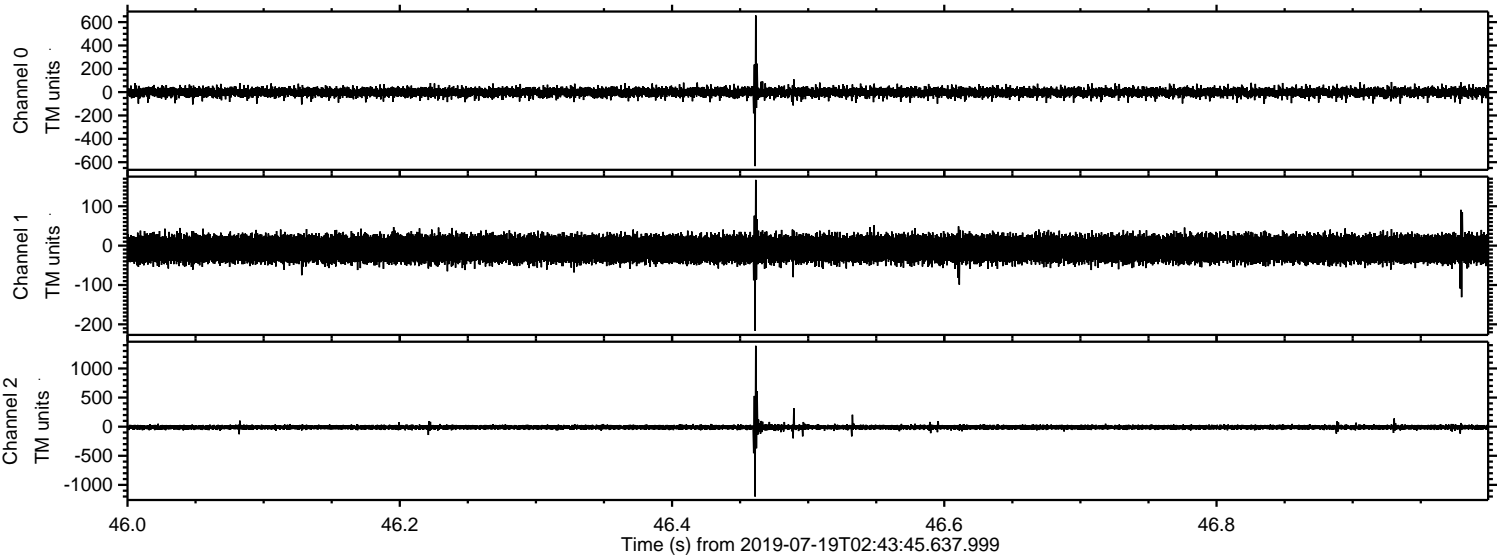

Processed Fri Jul 19 04:51:54 2019 by ELM ver.2012-10-06 from 001__elm20190719_024344__dat00.bin

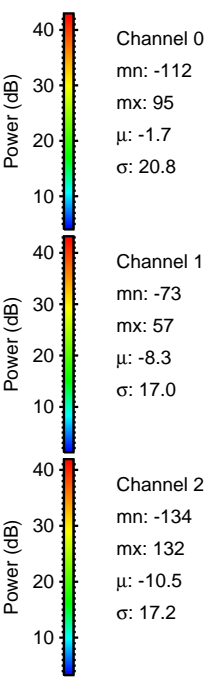
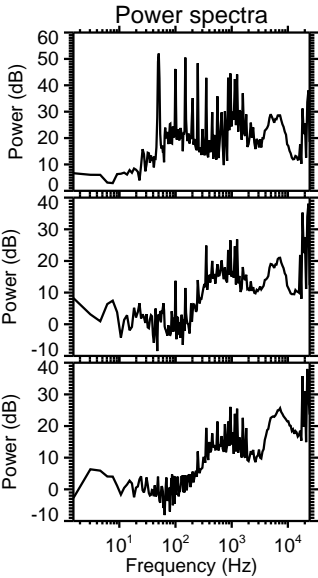
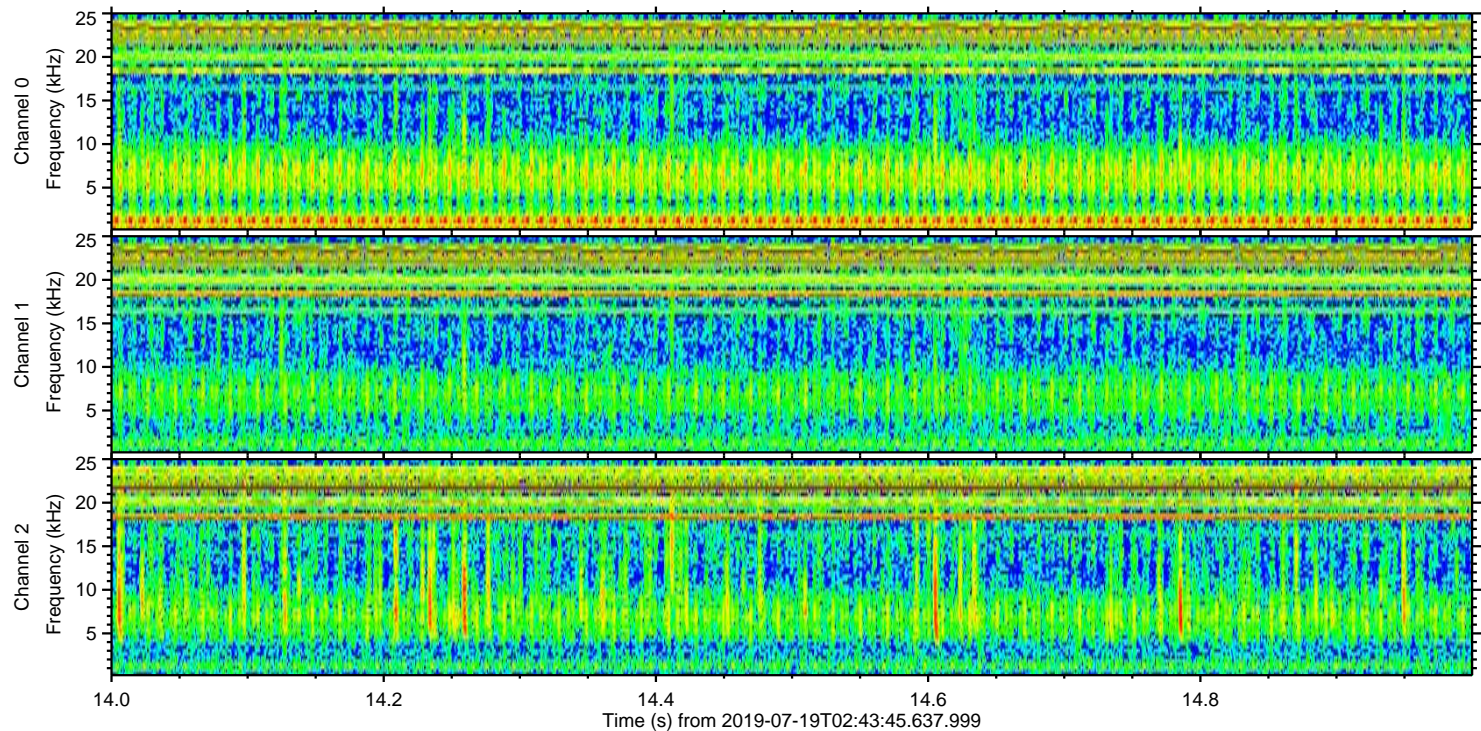
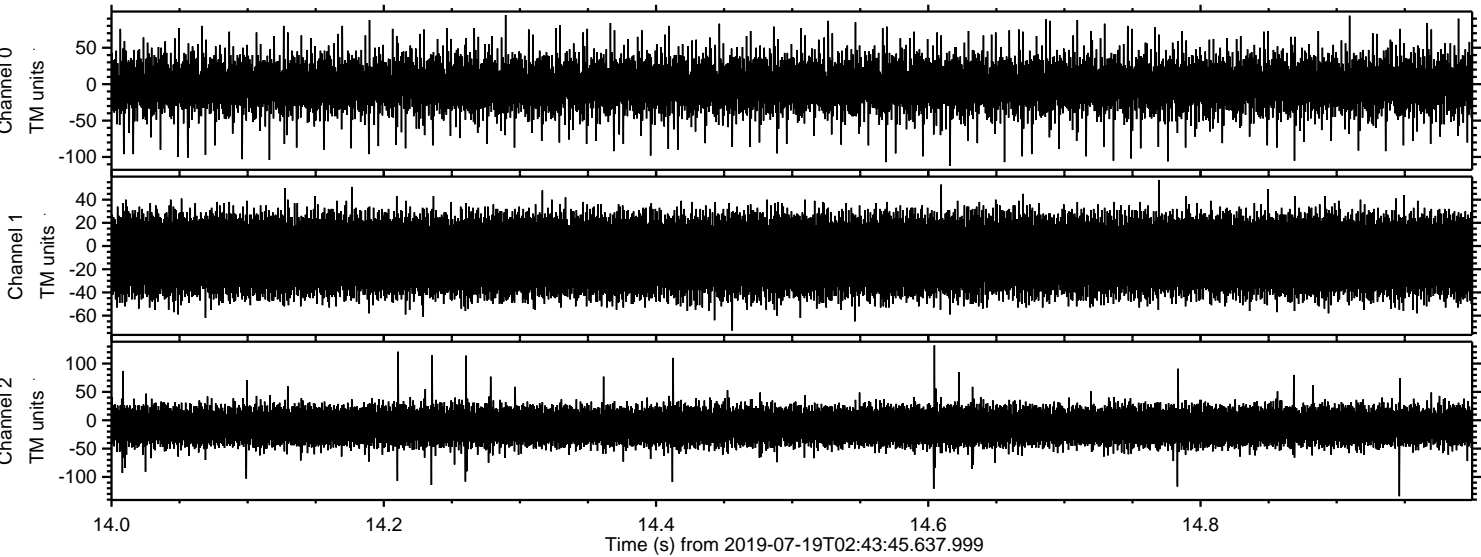

Channel 0
mn: -112
mx: 95
 μ : -1.7
 σ : 20.8

Channel 1
mn: -73
mx: 57
 μ : -8.3
 σ : 17.0

Channel 2
mn: -134
mx: 132
 μ : -10.5
 σ : 17.2