

ELMAVAN 3D WAVEFORMS (Measured data sampled at 50 kHz) 51000 packets of 144 samples from 2019-07-18T10:38:05.258.999.

Processed Thu Jul 18 12:45:48 2019 by ELM ver.2012-10-06 from 001__elm20190718_103804__dat00.bin

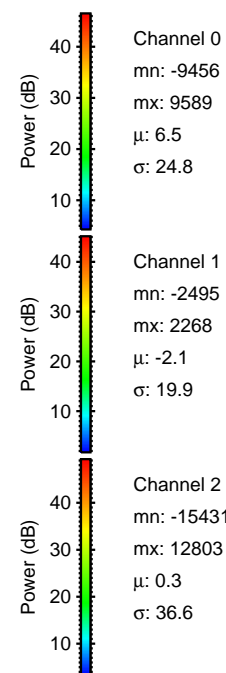
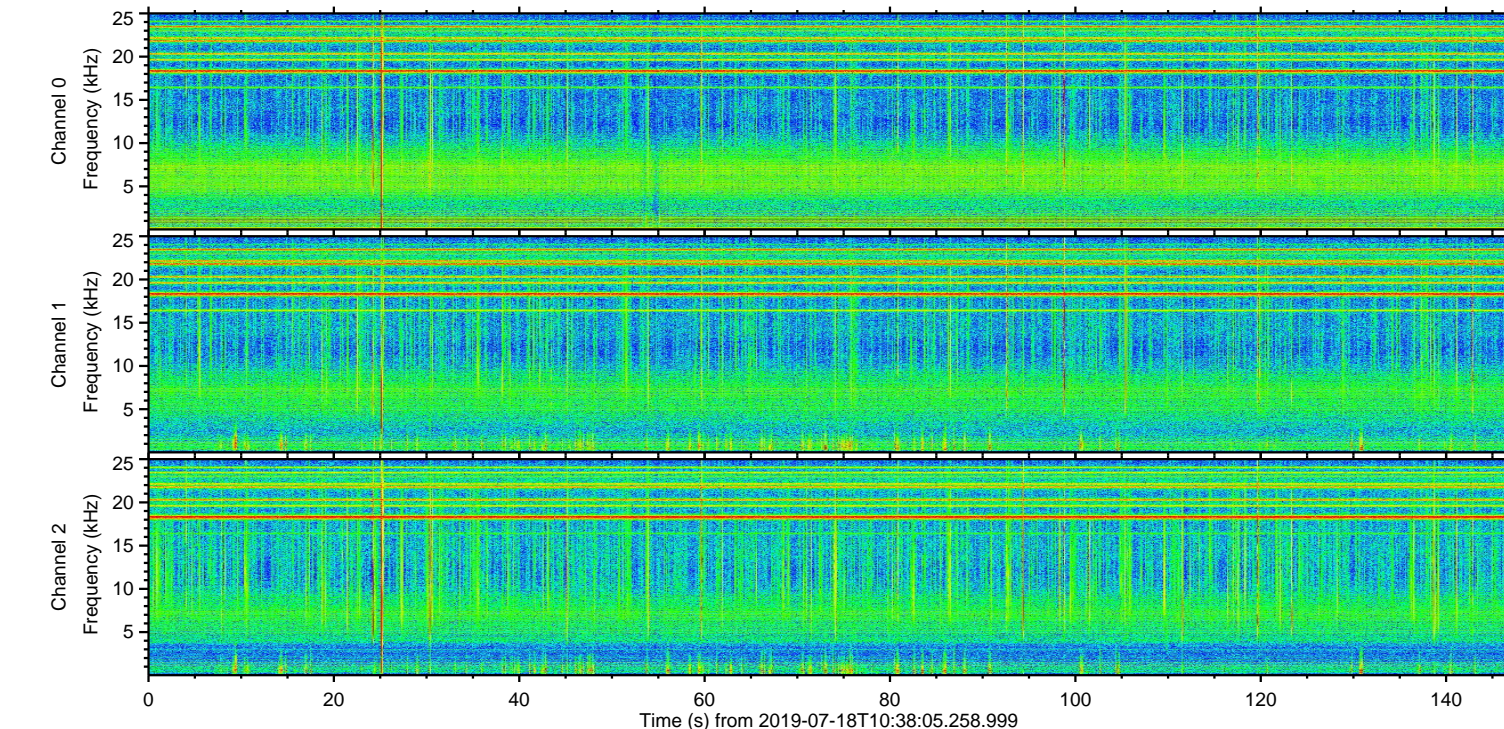
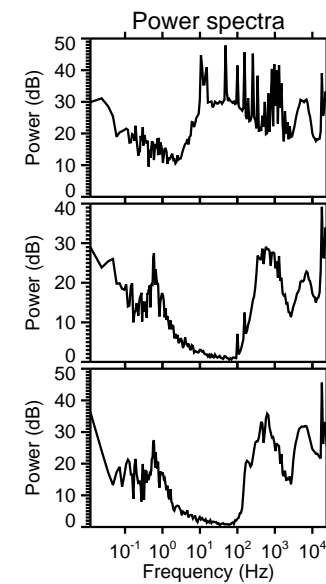
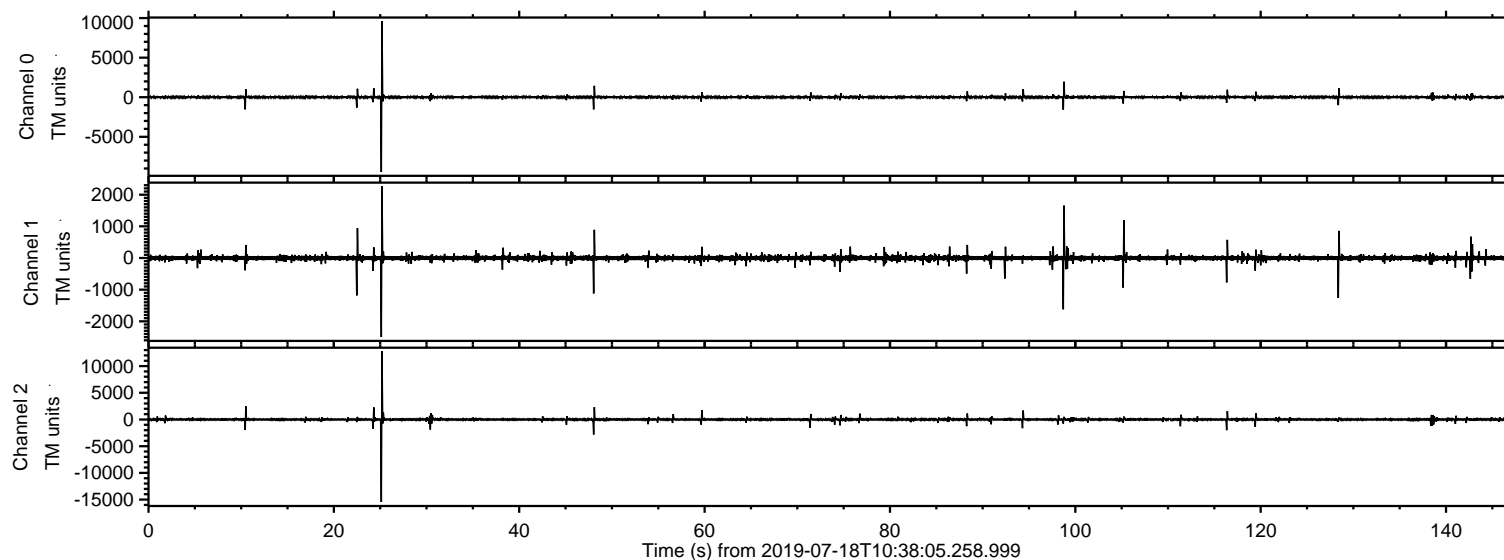

ELMAVAN 3D WAVEFORMS (Measured data sampled at 50 kHz) 51000 packets of 144 samples from 2019-07-18T10:38:05.258.999. Part 26/147

Processed Thu Jul 18 12:45:54 2019 by ELM ver.2012-10-06 from 001__elm20190718_103804__dat00.bin

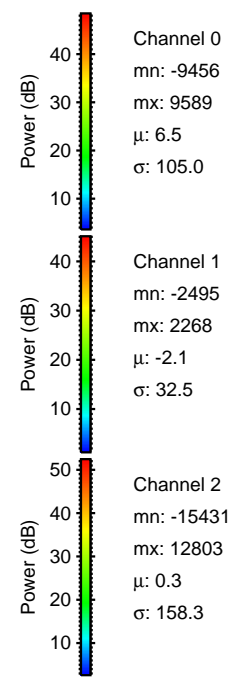
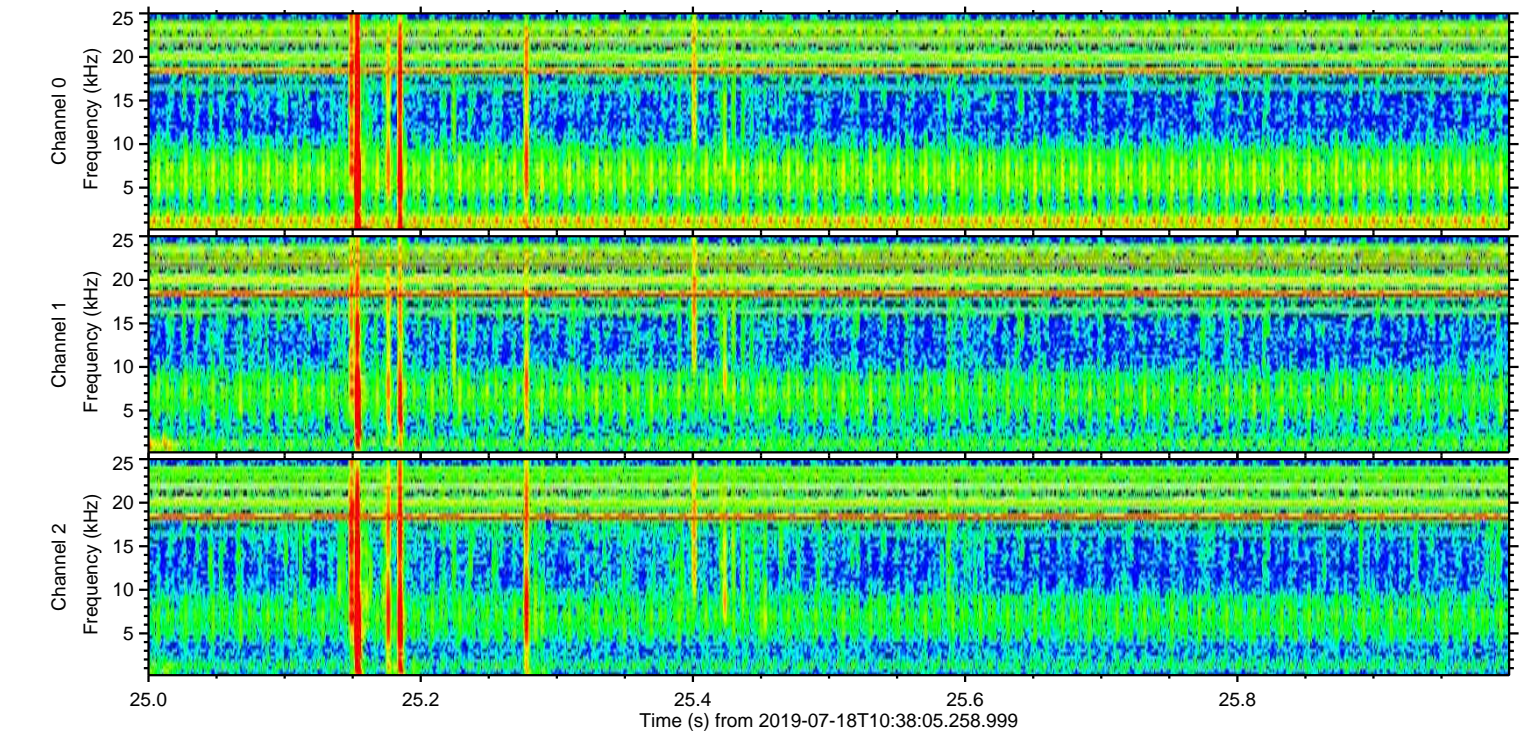
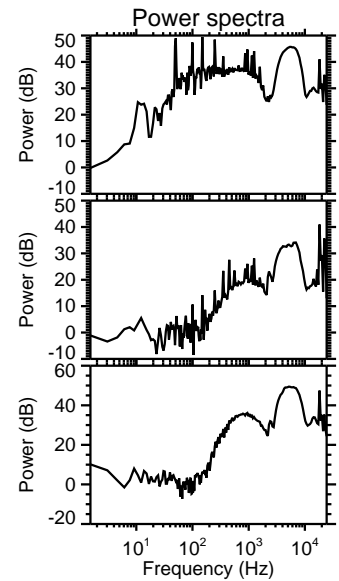
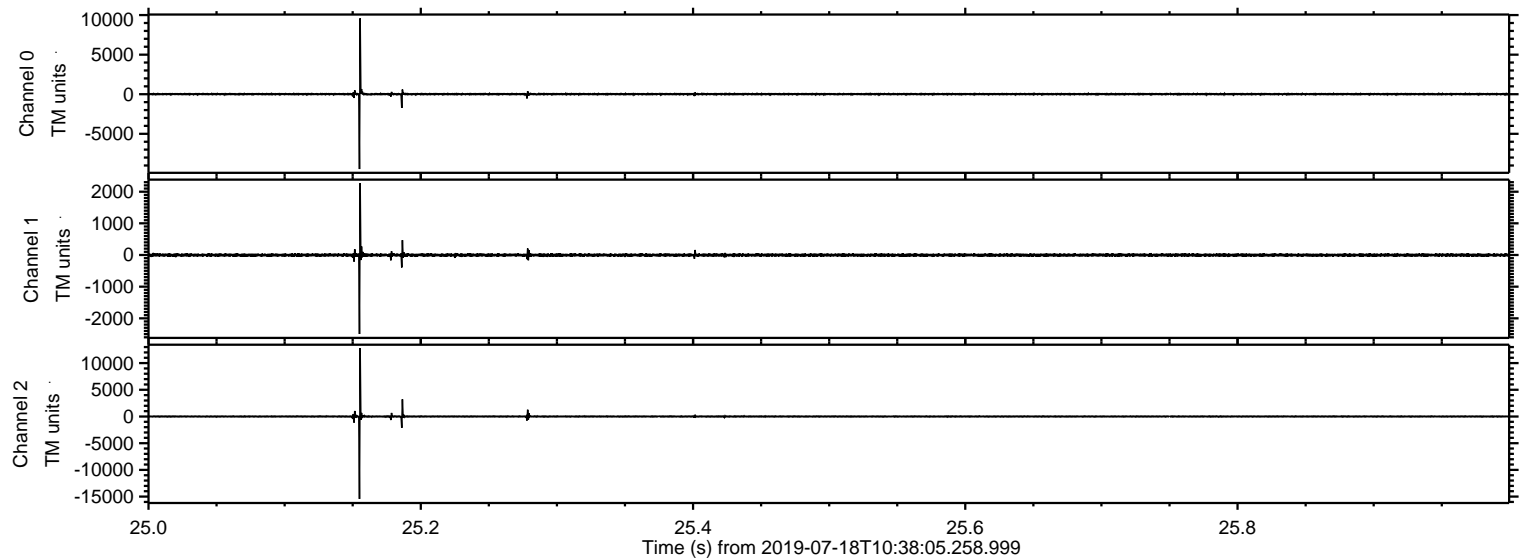

ELMAVAN 3D WAVEFORMS (Measured data sampled at 50 kHz) 51000 packets of 144 samples from 2019-07-18T10:38:05.258.999. Part 49/147

Processed Thu Jul 18 12:45:55 2019 by ELM ver.2012-10-06 from 001__elm20190718_103804__dat00.bin

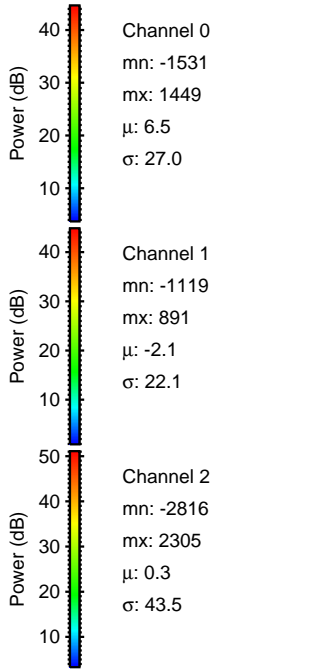
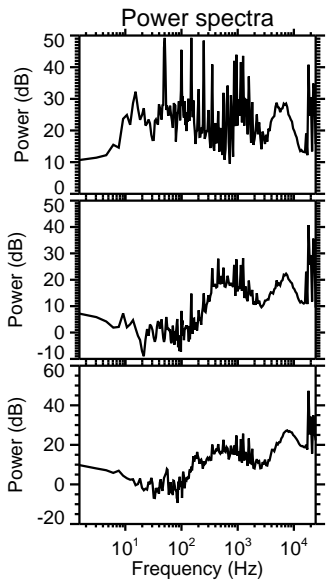
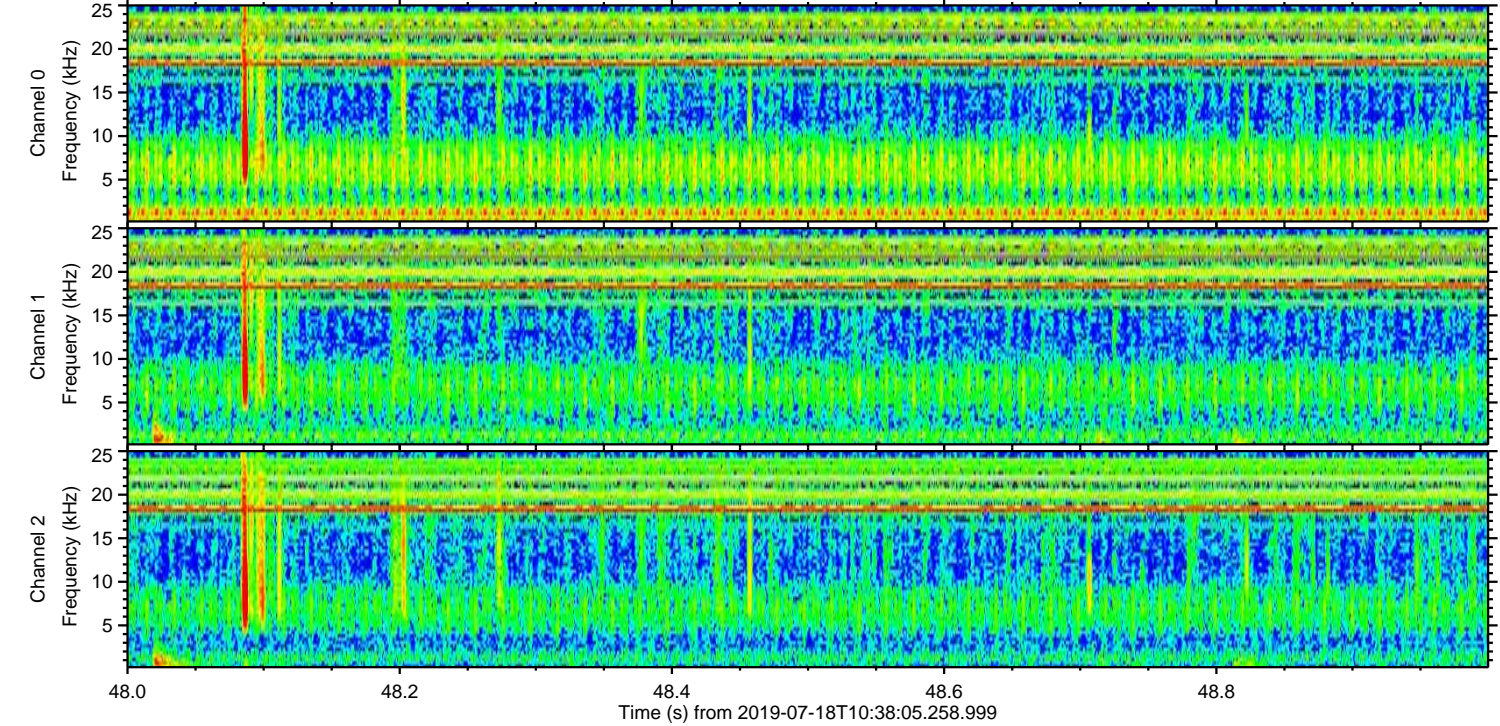
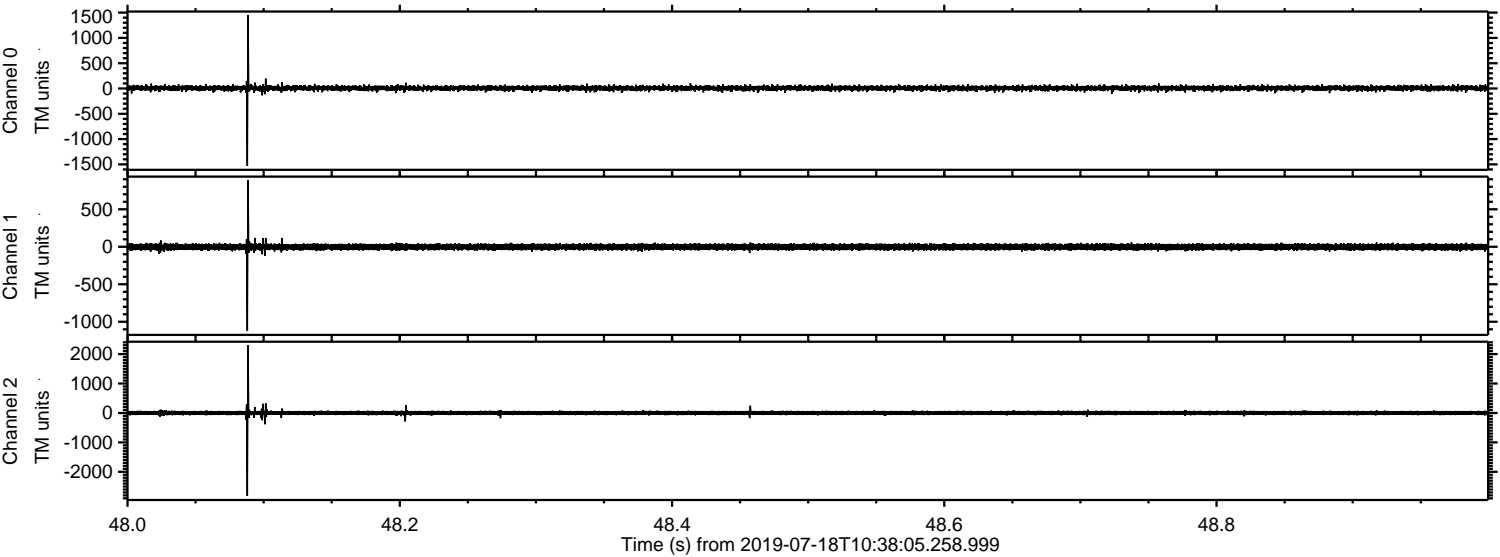

Processed Thu Jul 18 12:45:55 2019 by ELM ver.2012-10-06 from 001__elm20190718_103804__dat00.bin

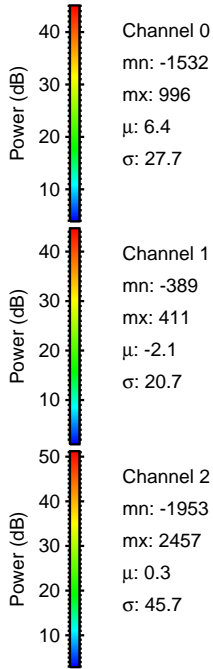
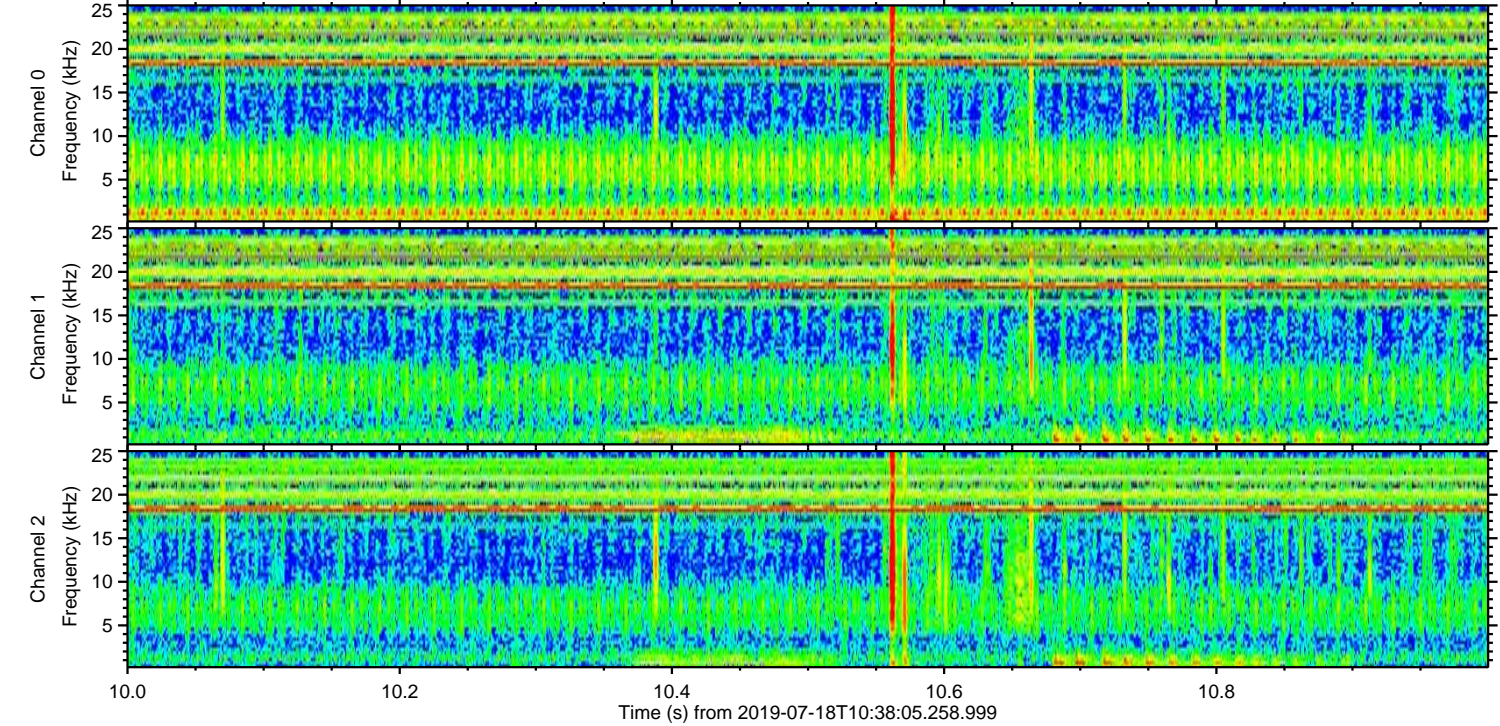
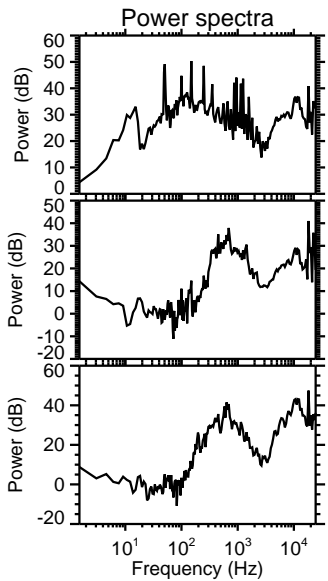
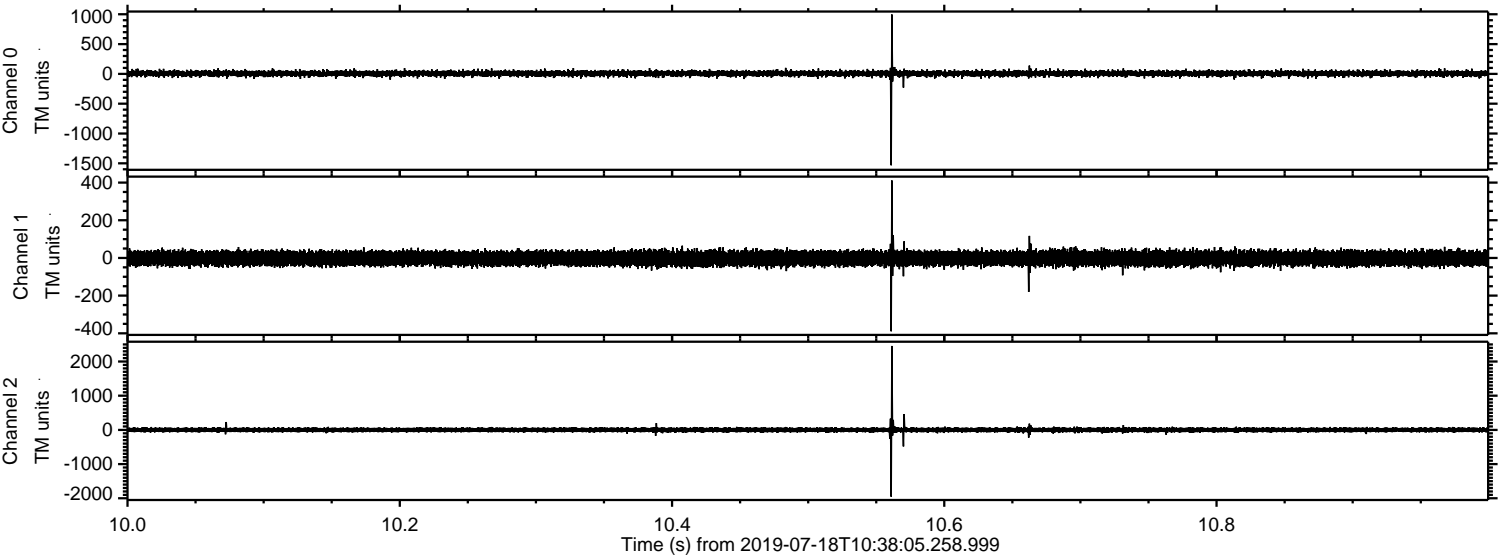

Channel 0
mn: -1532
mx: 996
 μ : 6.4
 σ : 27.7

Channel 1
mn: -389
mx: 411
 μ : -2.1
 σ : 20.7

Channel 2
mn: -1953
mx: 2457
 μ : 0.3
 σ : 45.7

Processed Thu Jul 18 12:45:56 2019 by ELM ver.2012-10-06 from 001__elm20190718_103804__dat00.bin

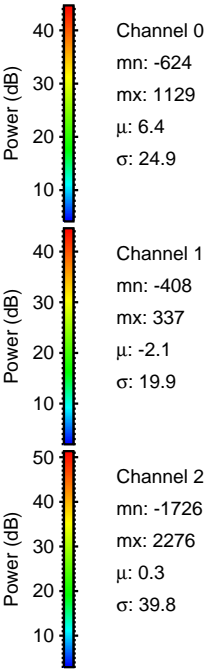
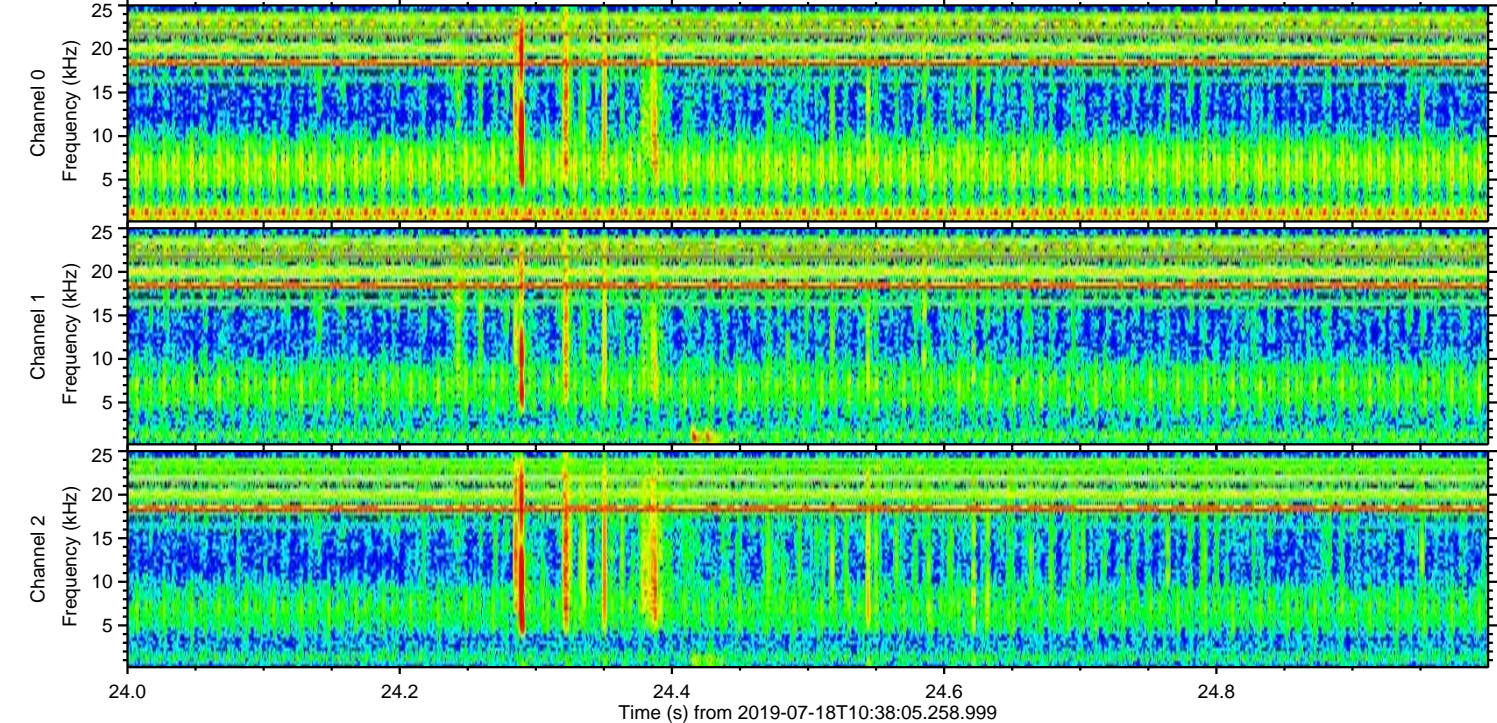
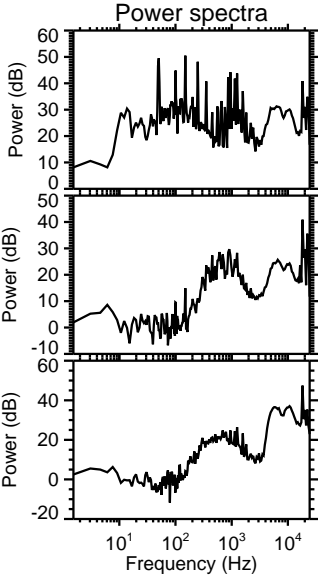
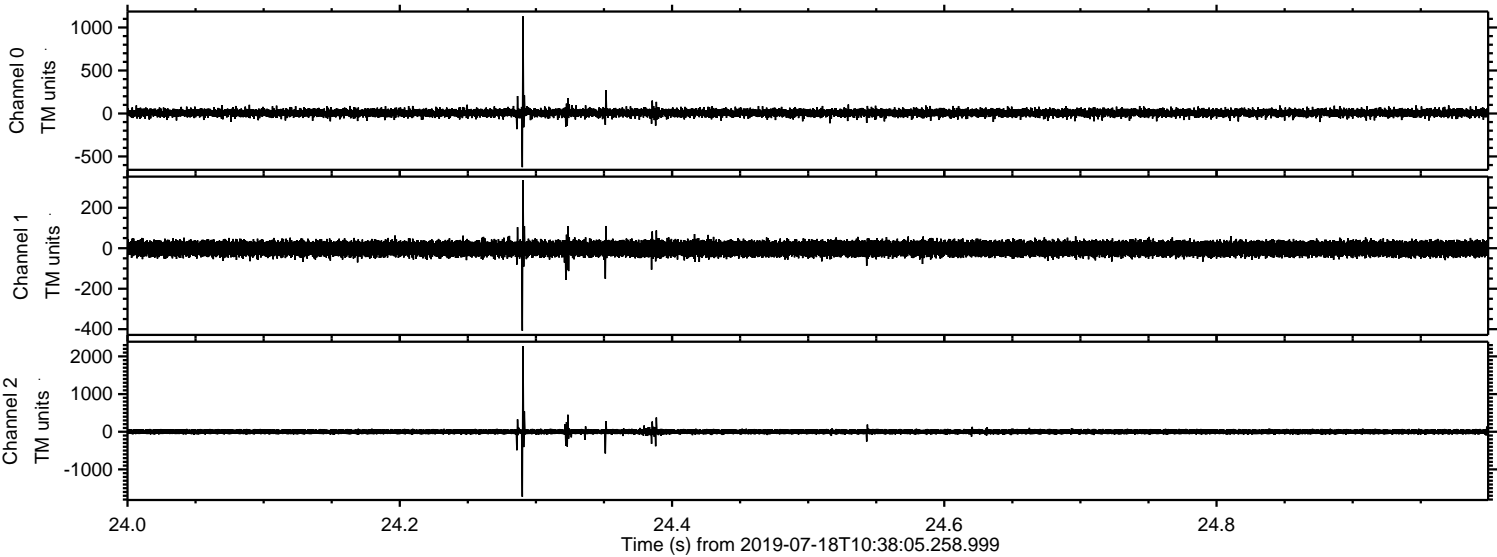

ELMAVAN 3D WAVEFORMS (Measured data sampled at 50 kHz) 51000 packets of 144 samples from 2019-07-18T10:38:05.258.999. Part 117/147

Processed Thu Jul 18 12:45:57 2019 by ELM ver.2012-10-06 from 001__elm20190718_103804__dat00.bin

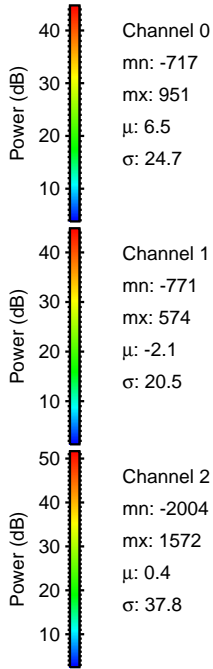
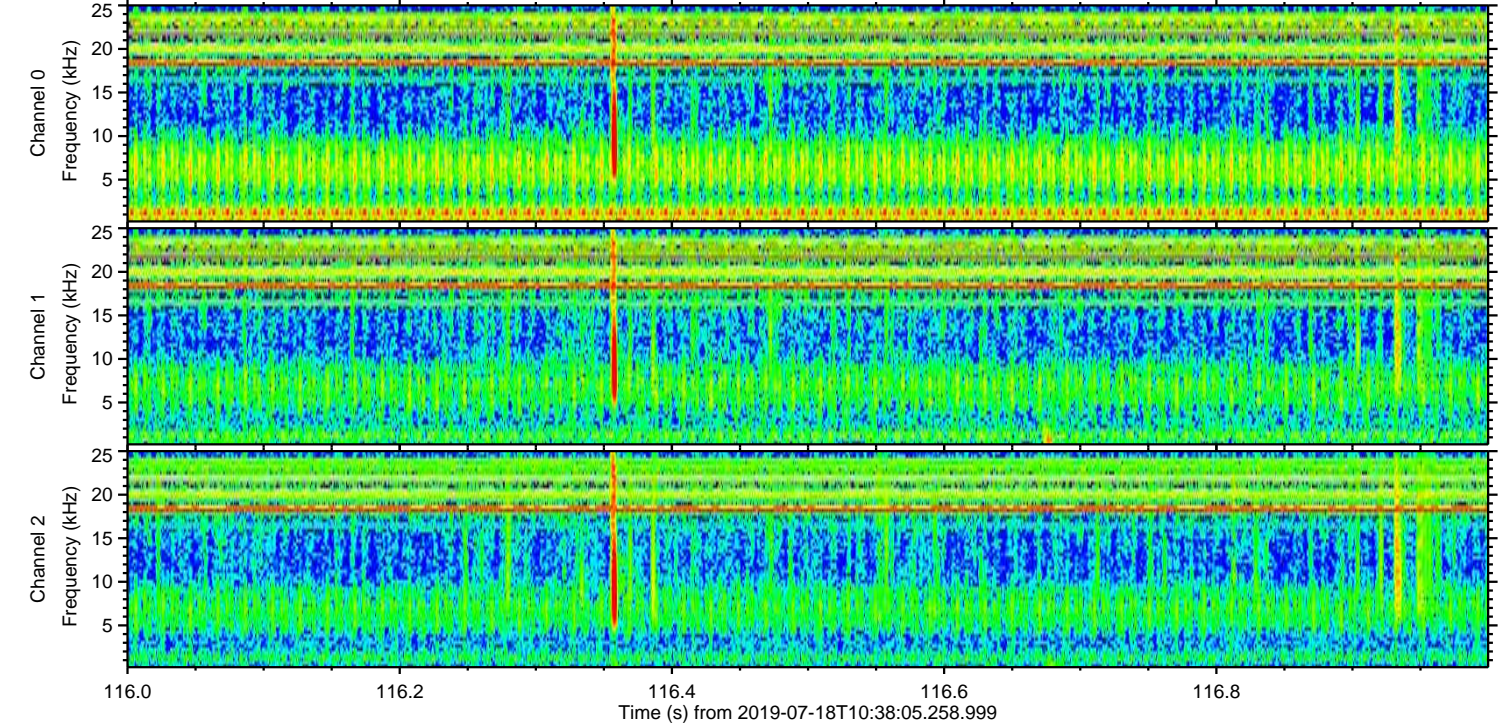
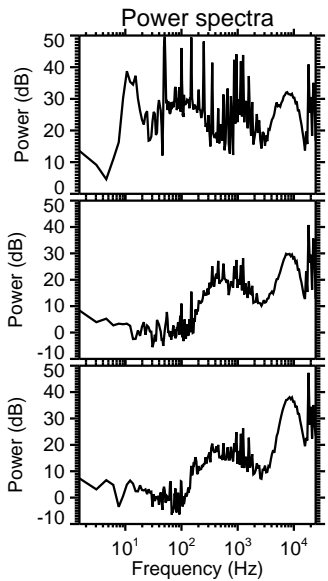
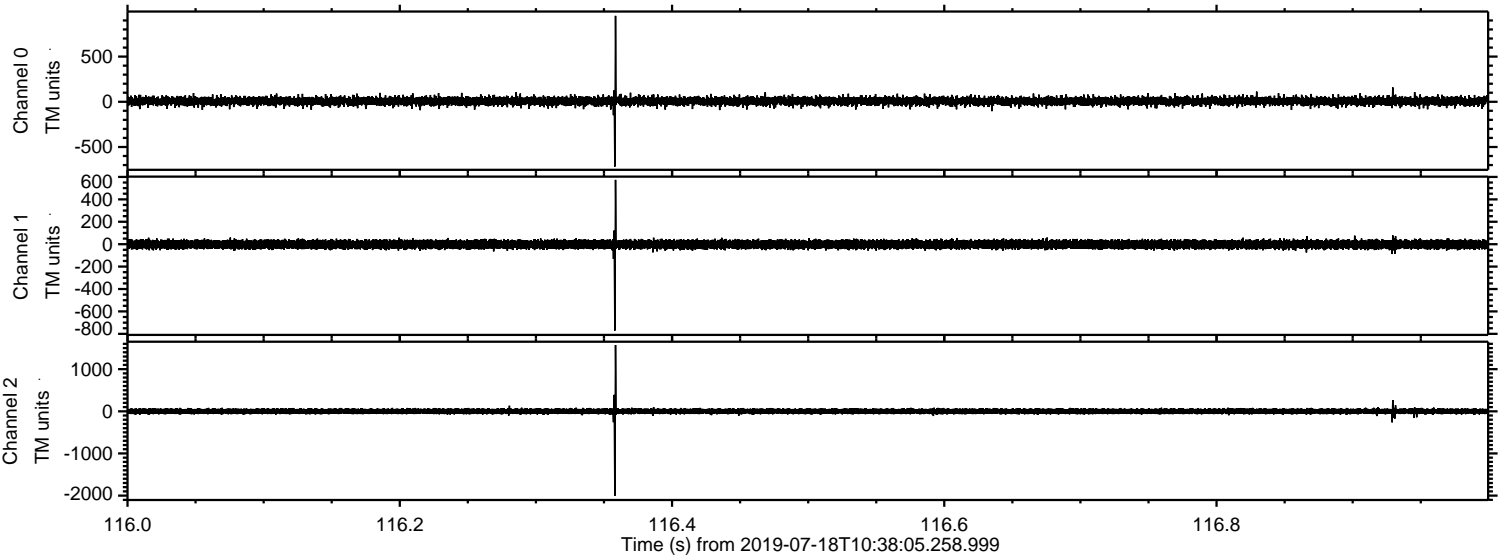

Channel 0
mn: -717
mx: 951
 μ : 6.5
 σ : 24.7

Channel 1
mn: -771
mx: 574
 μ : -2.1
 σ : 20.5

Channel 2
mn: -2004
mx: 1572
 μ : 0.4
 σ : 37.8

Processed Thu Jul 18 12:45:57 2019 by ELM ver.2012-10-06 from 001__elm20190718_103804__dat00.bin

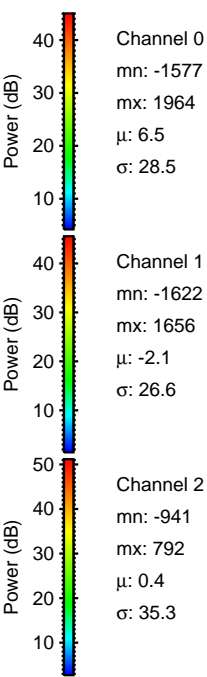
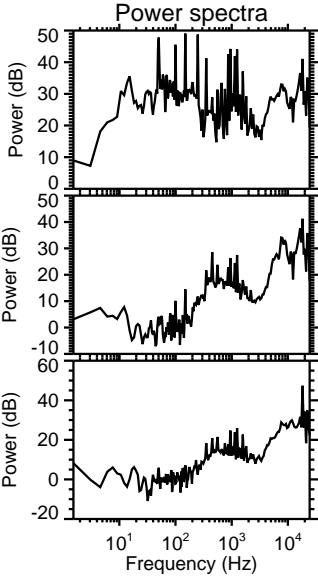
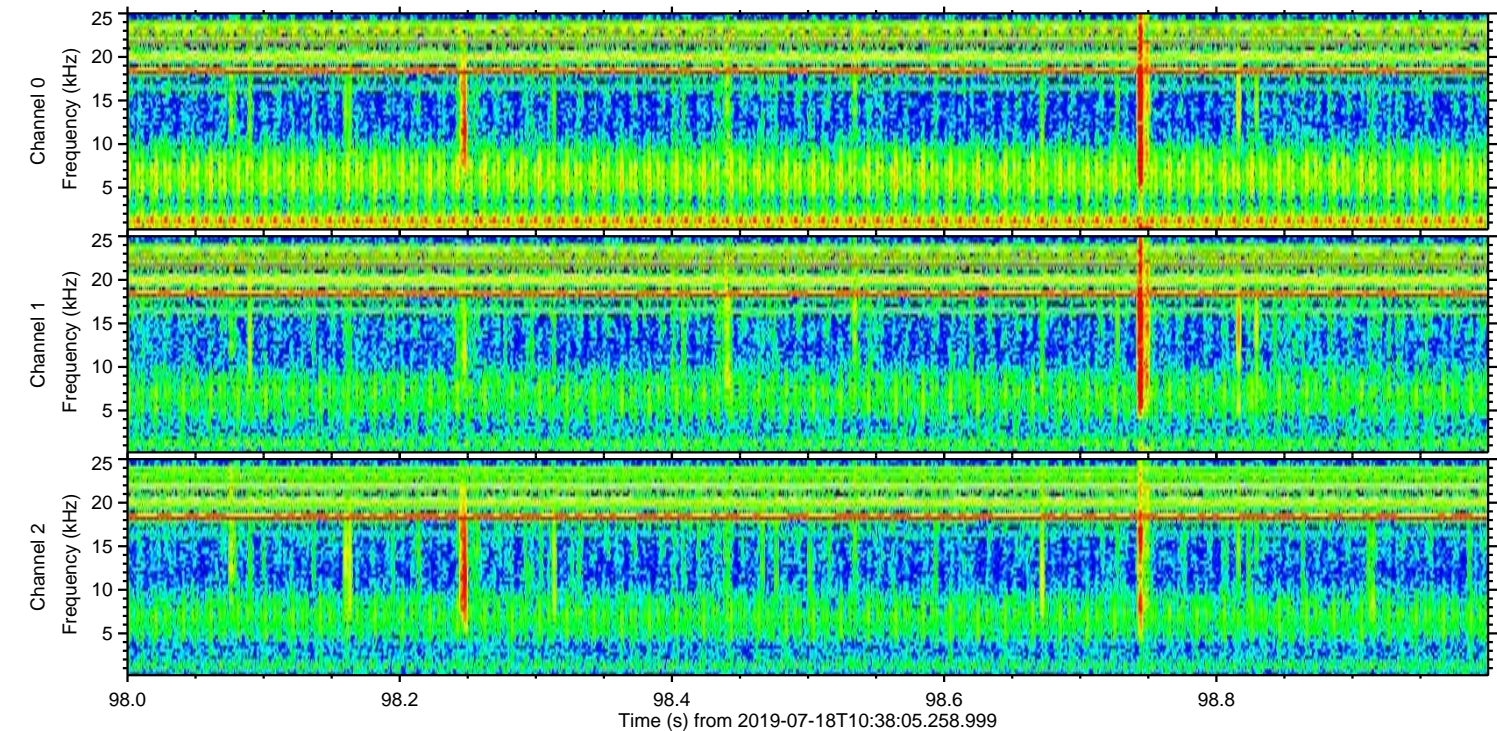
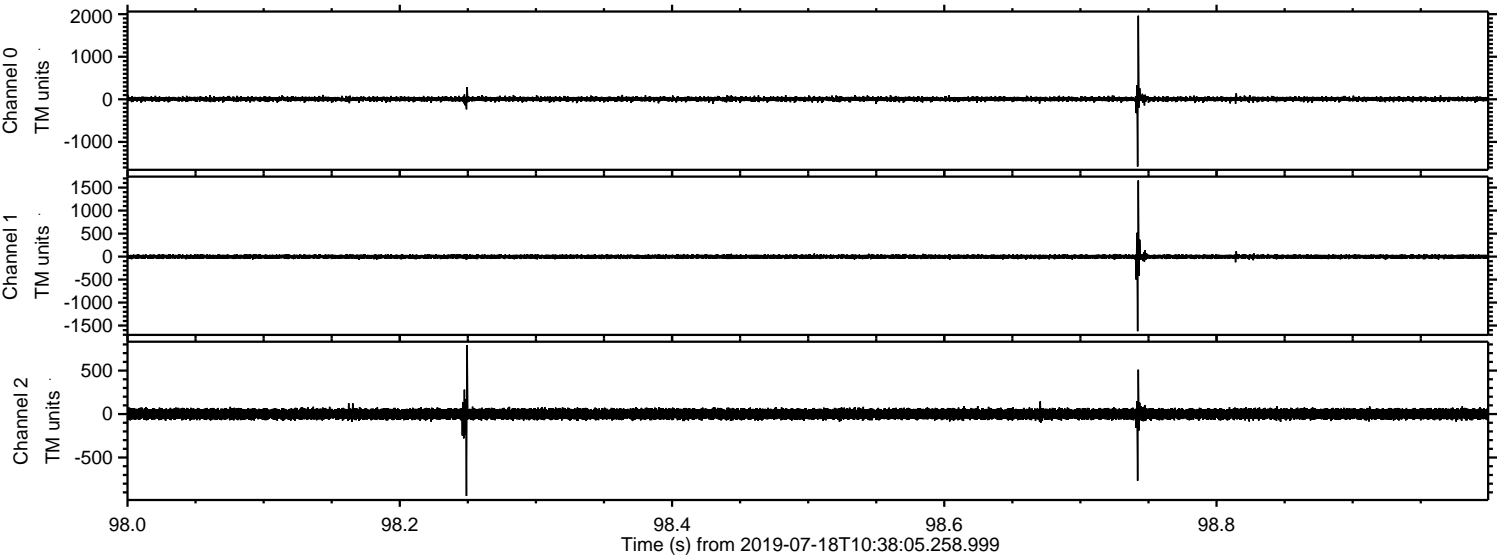

Processed Thu Jul 18 12:45:58 2019 by ELM ver.2012-10-06 from 001__elm20190718_103804__dat00.bin

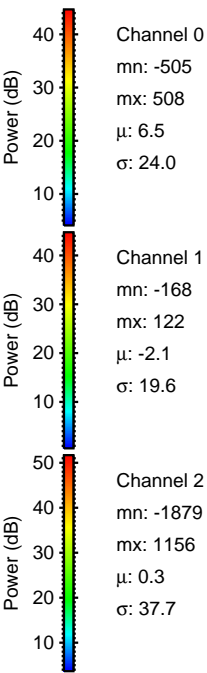
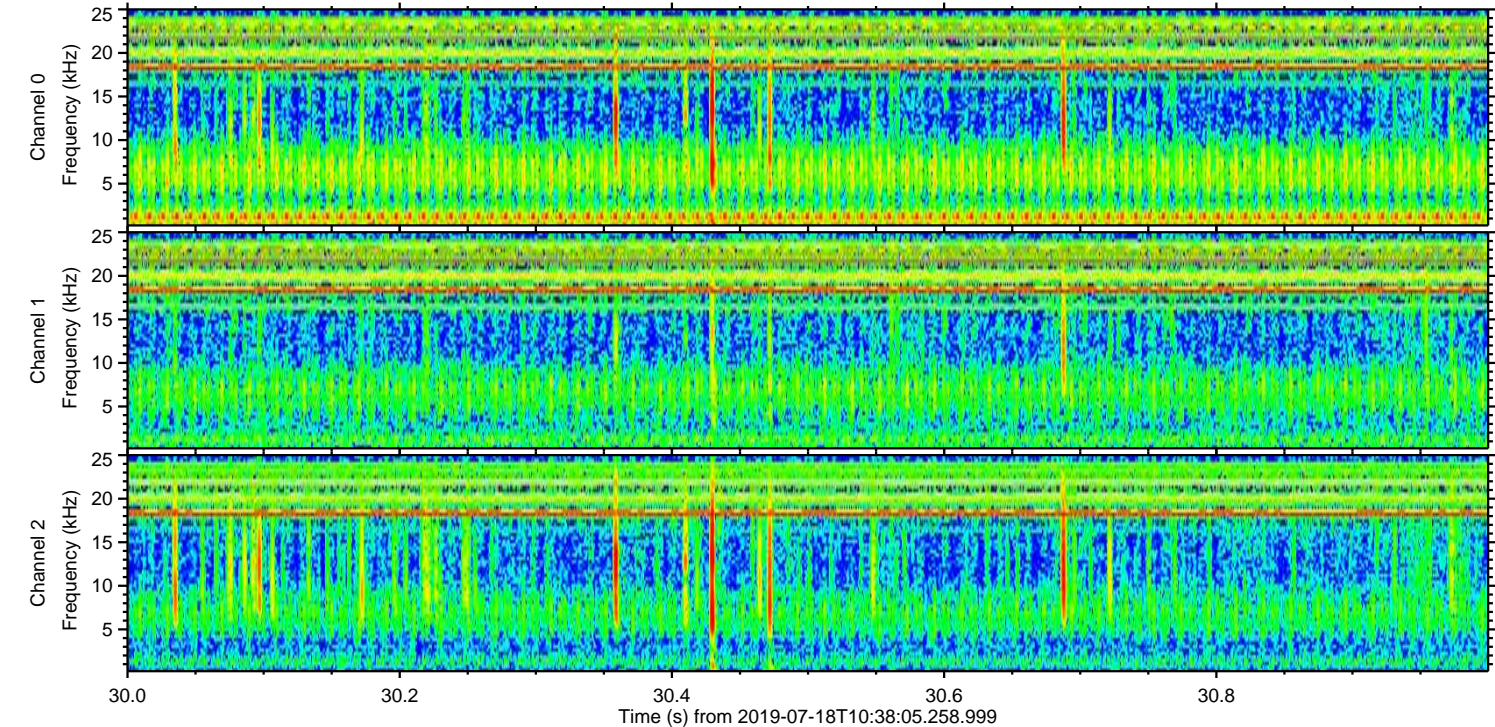
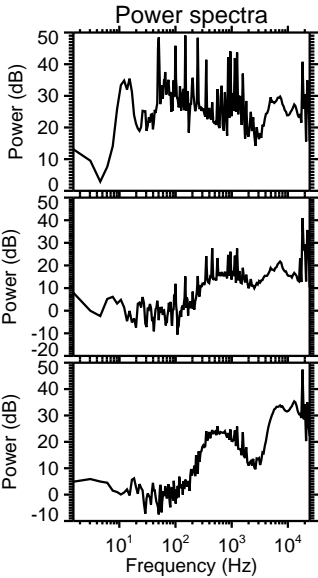
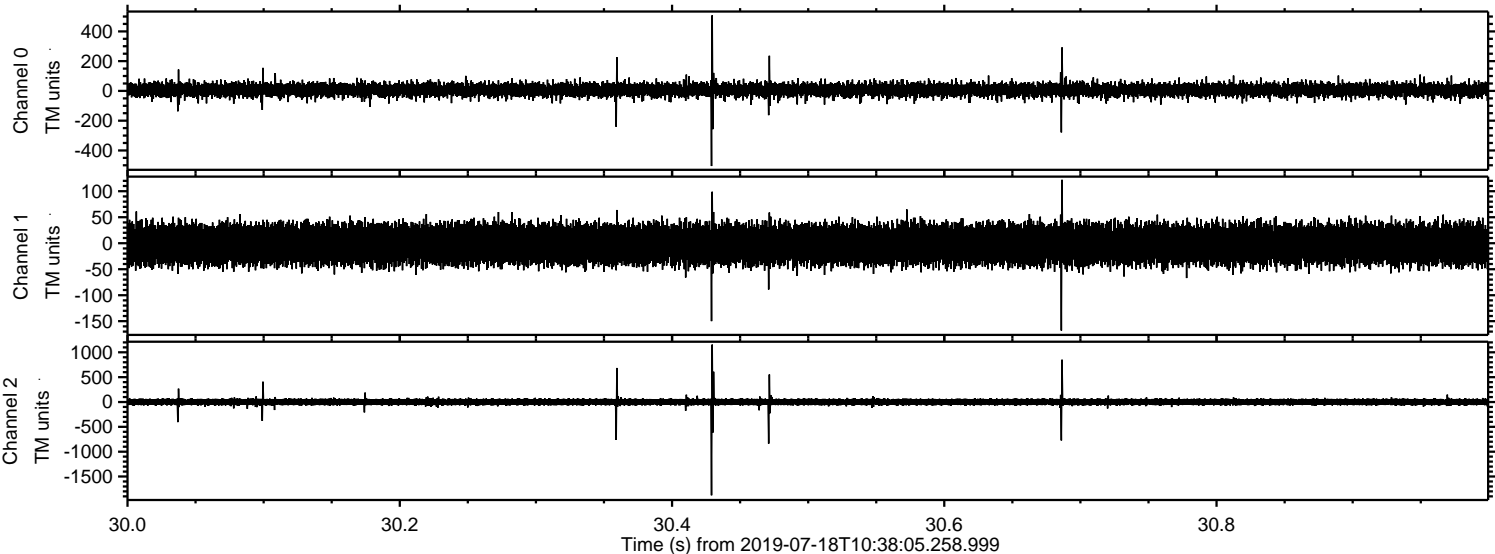

Processed Thu Jul 18 12:45:59 2019 by ELM ver.2012-10-06 from 001__elm20190718_103804__dat00.bin

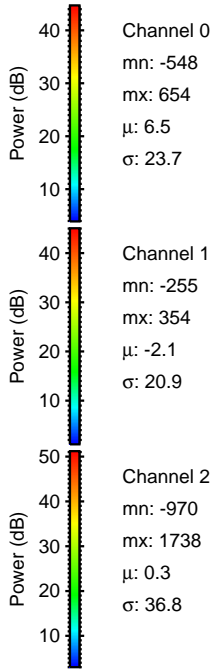
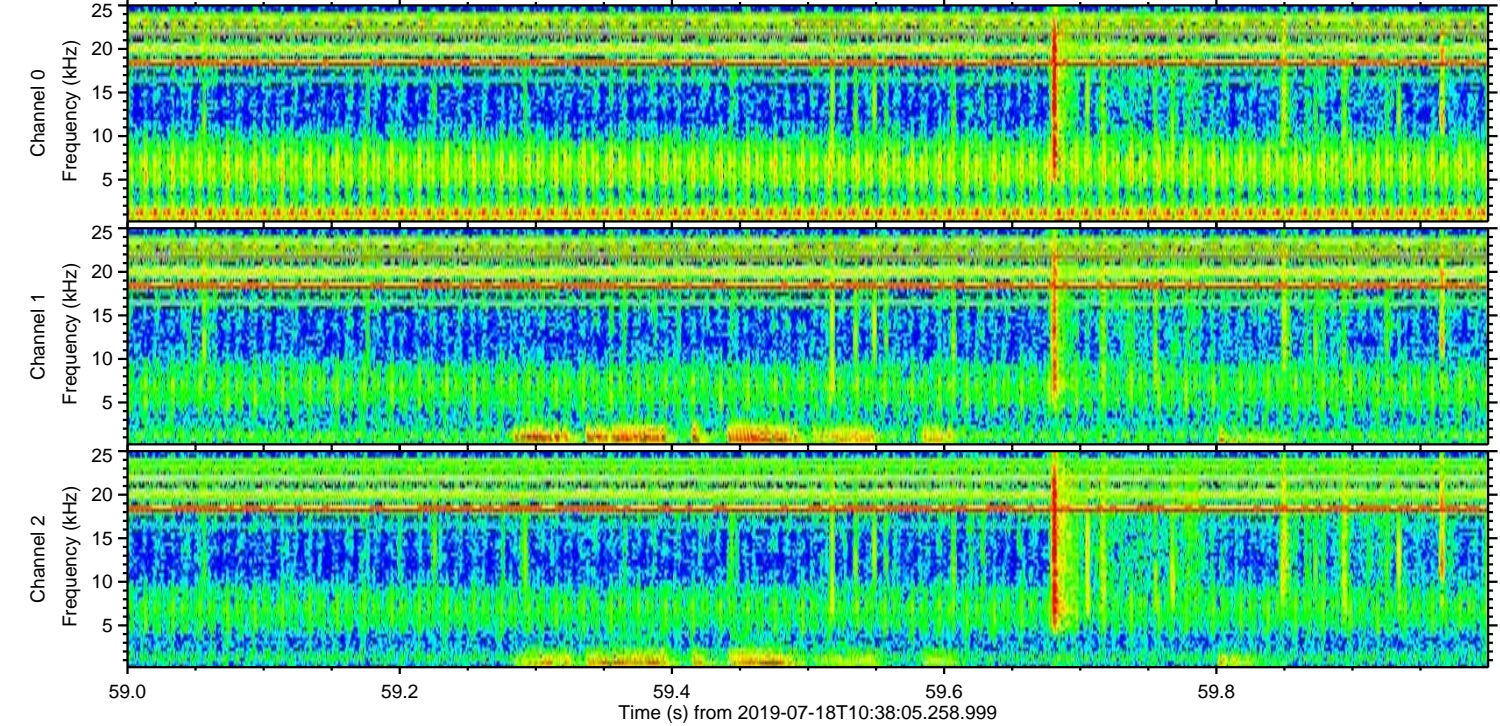
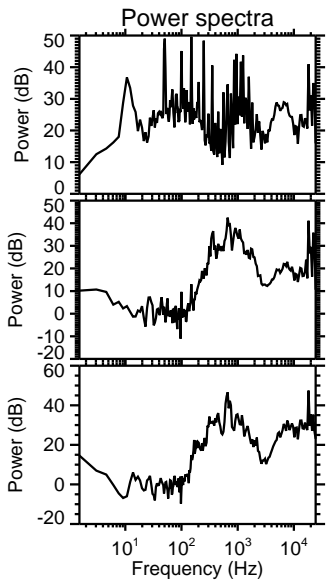
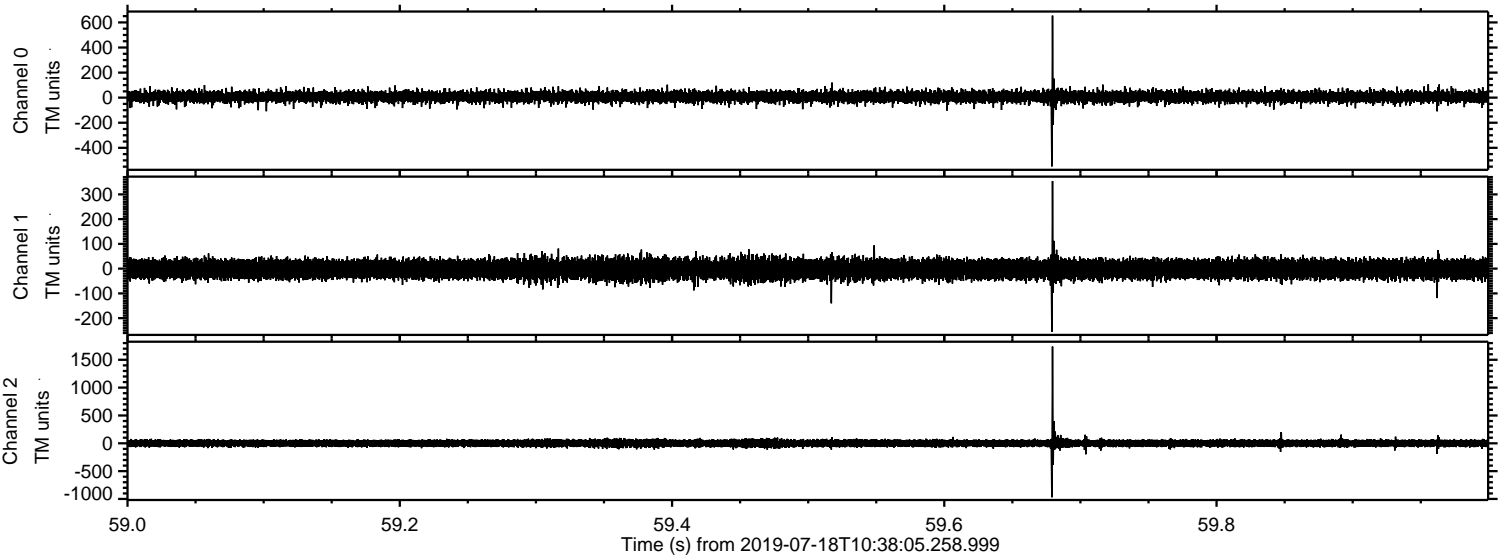

Processed Thu Jul 18 12:45:59 2019 by ELM ver.2012-10-06 from 001__elm20190718_103804__dat00.bin

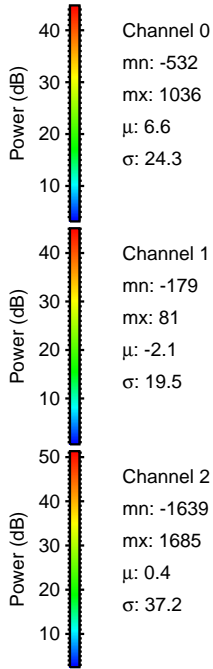
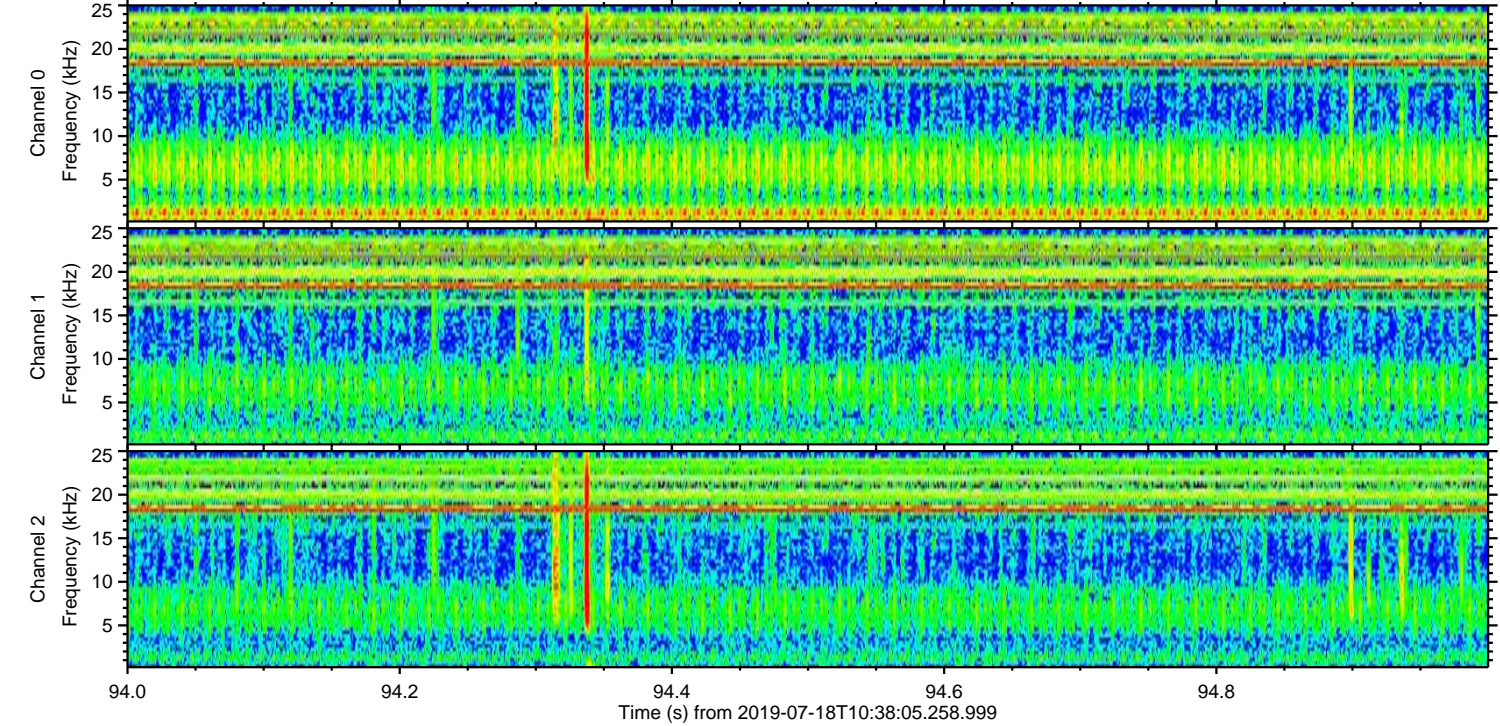
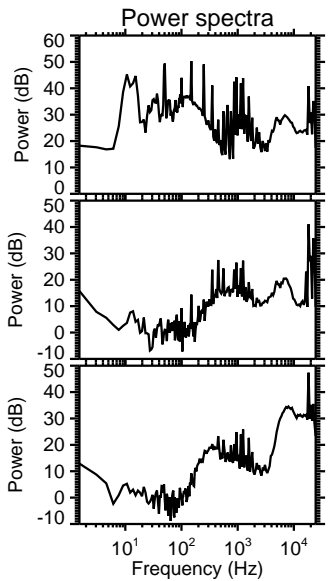
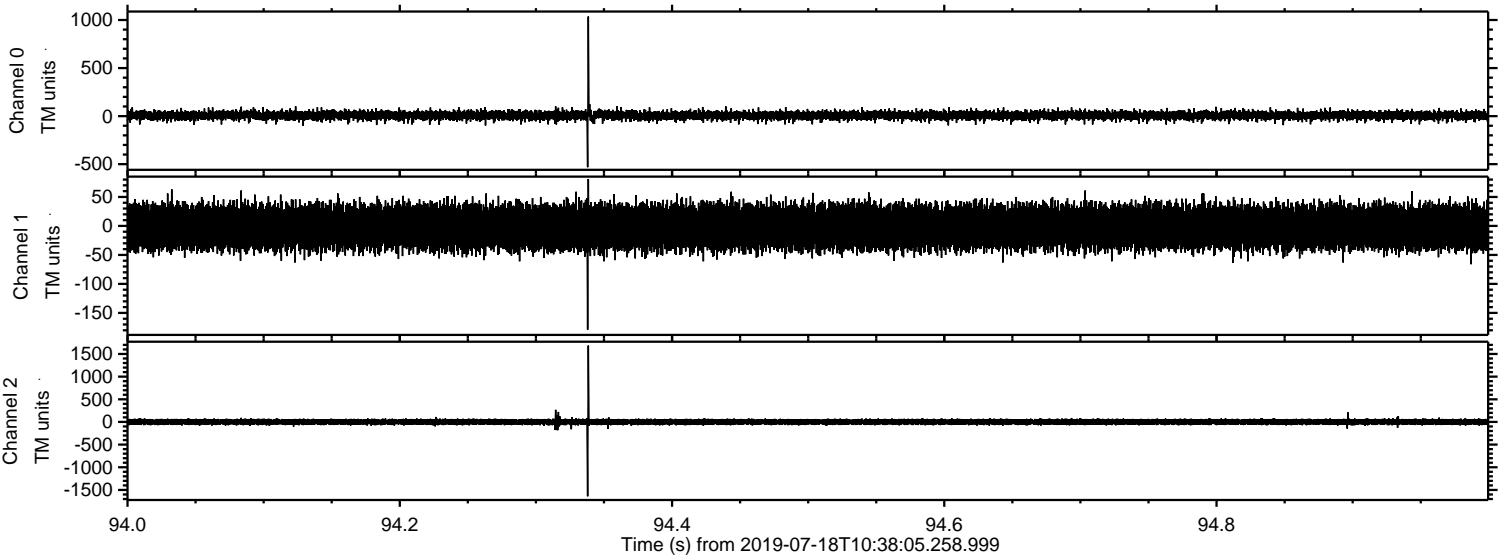

Processed Thu Jul 18 12:46:00 2019 by ELM ver.2012-10-06 from 001__elm20190718_103804__dat00.bin

