

ELMAVAN 3D WAVEFORMS (Measured data sampled at 50 kHz) 51000 packets of 144 samples from 2019-07-18T09:23:02.118.000.

Processed Thu Jul 18 11:31:19 2019 by ELM ver.2012-10-06 from 001__elm20190718_092301__dat00.bin

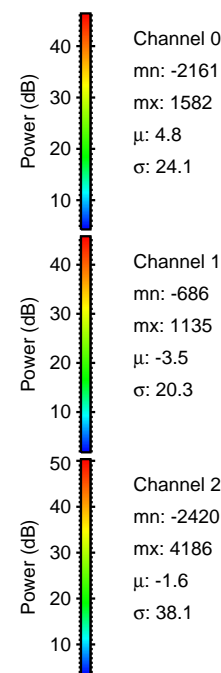
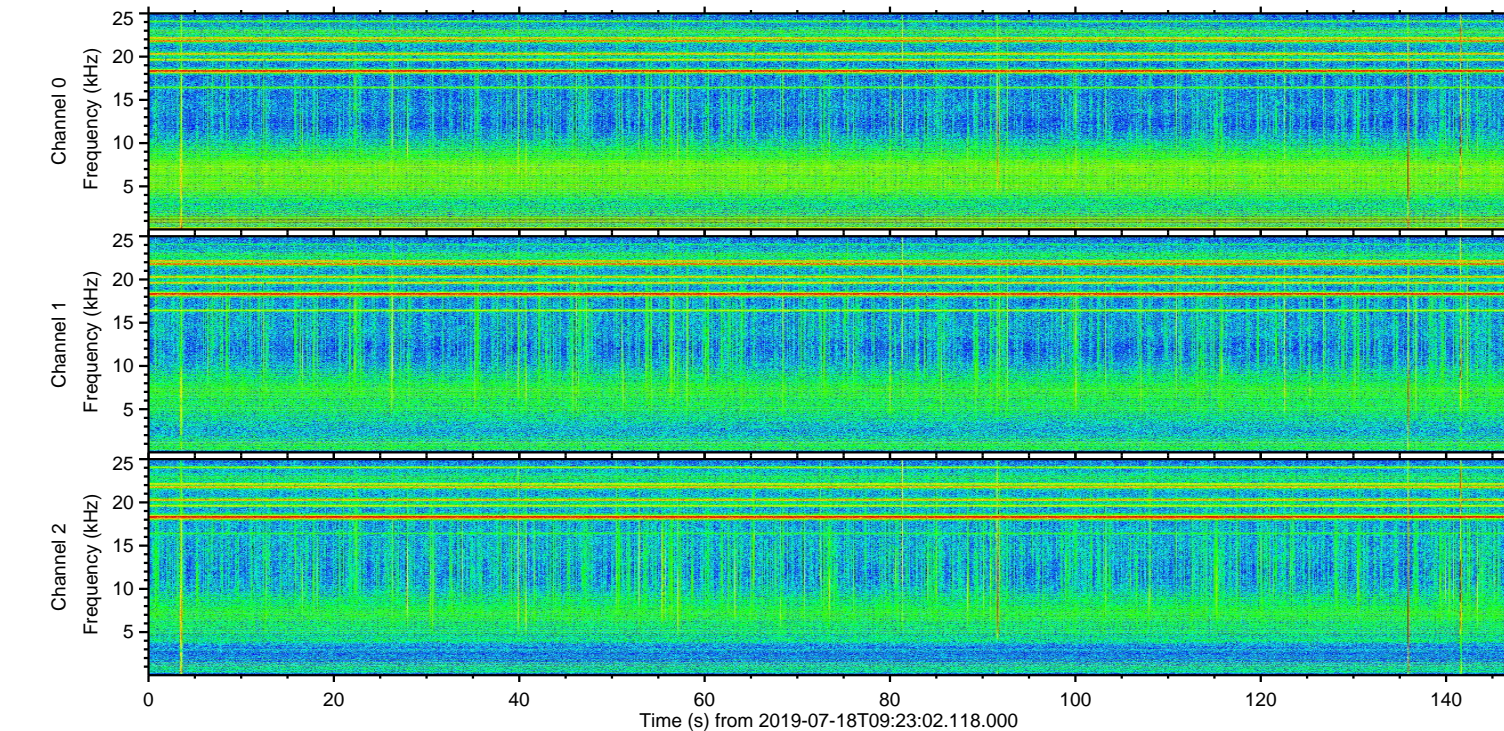
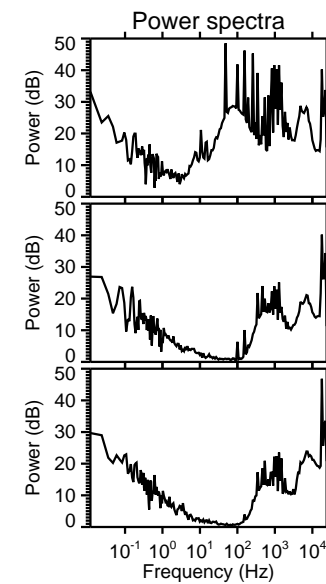
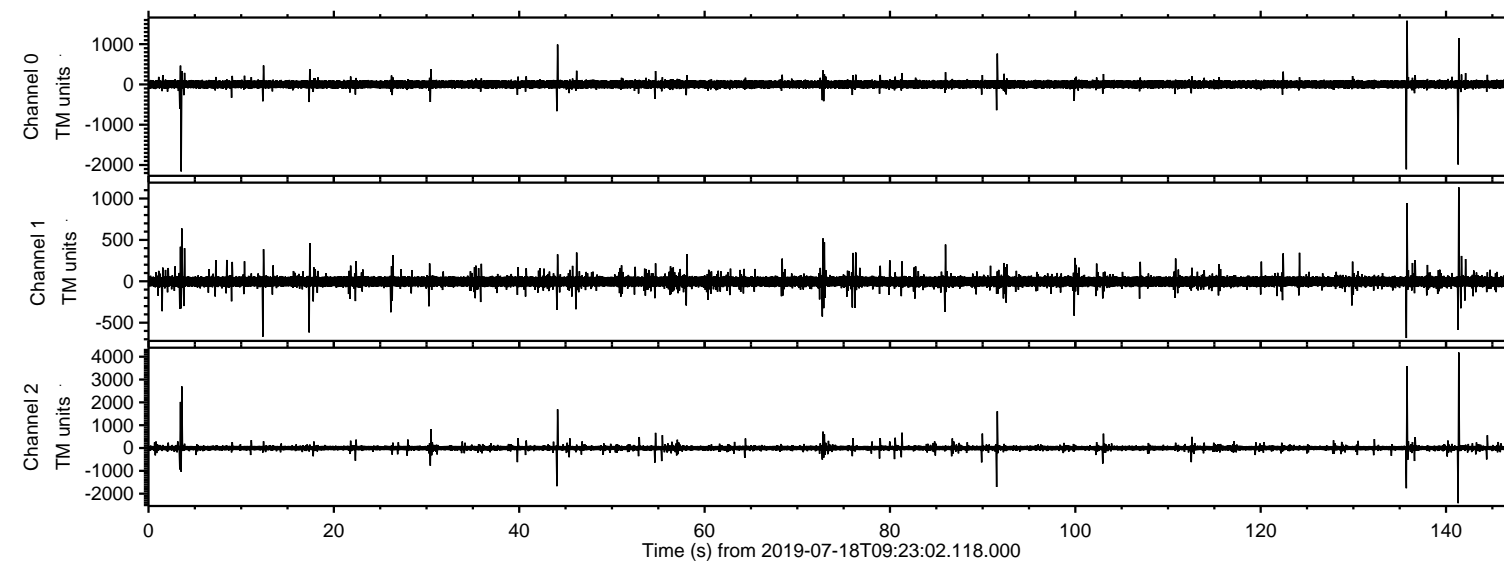

ELMAVAN 3D WAVEFORMS (Measured data sampled at 50 kHz) 51000 packets of 144 samples from 2019-07-18T09:23:02.118.000. Part 142/147

Processed Thu Jul 18 11:31:25 2019 by ELM ver.2012-10-06 from 001__elm20190718_092301__dat00.bin

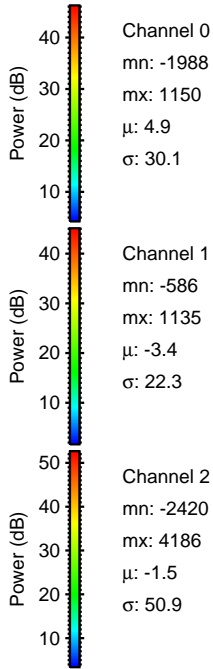
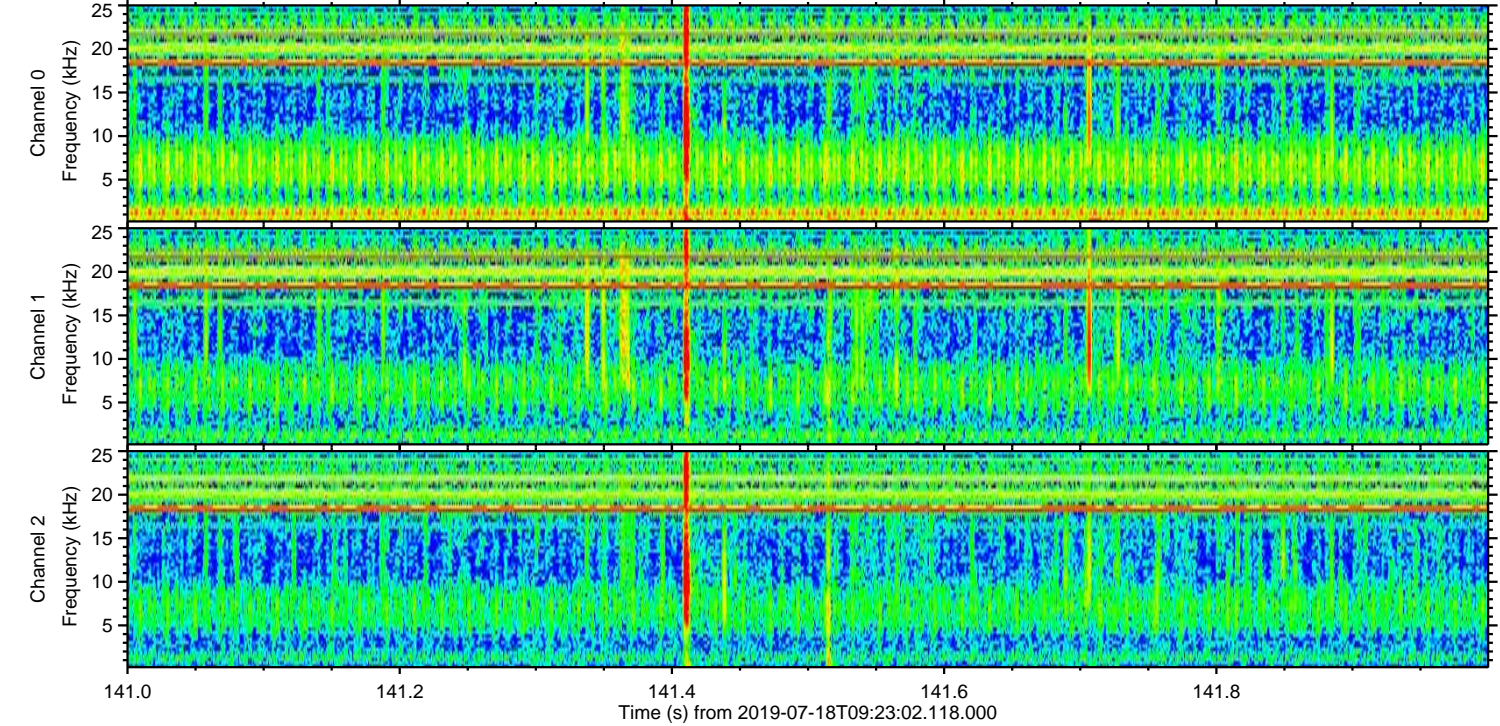
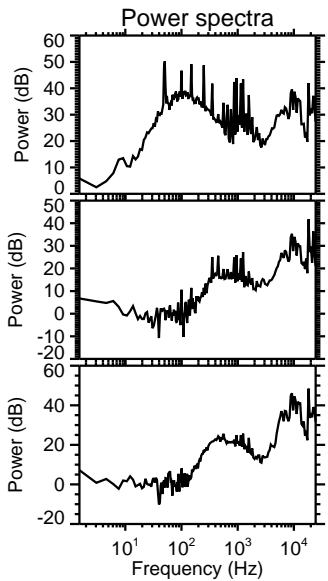
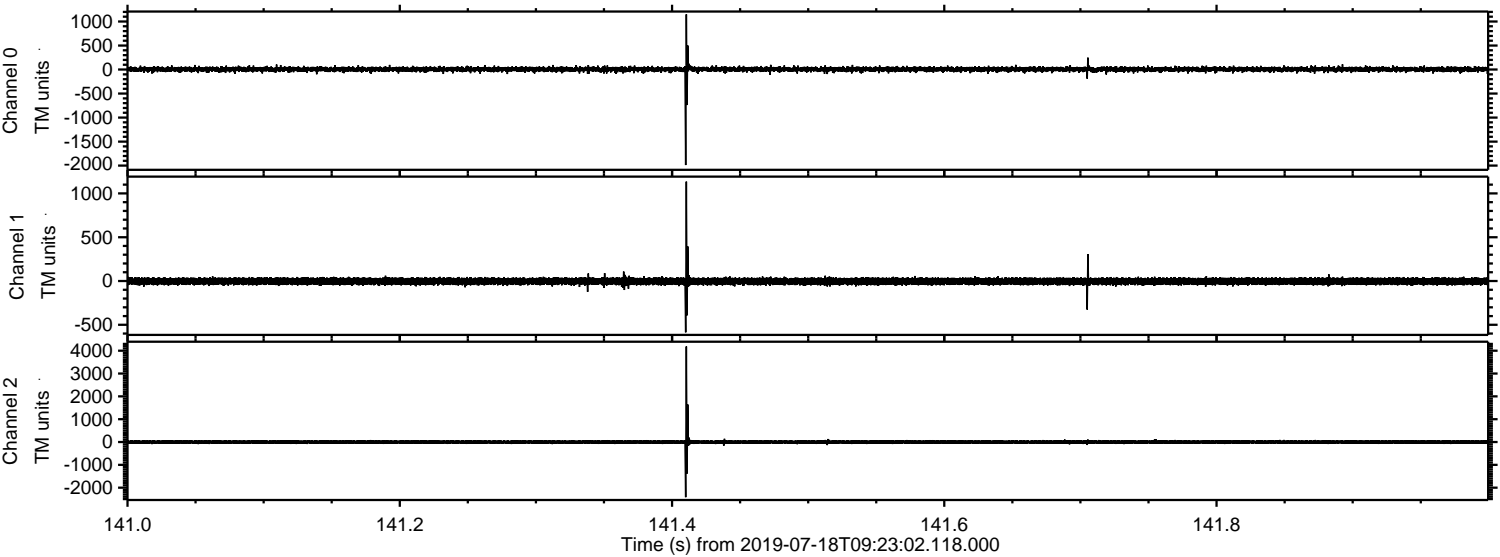

ELMAVAN 3D WAVEFORMS (Measured data sampled at 50 kHz) 51000 packets of 144 samples from 2019-07-18T09:23:02.118.000. Part 136/147

Processed Thu Jul 18 11:31:26 2019 by ELM ver.2012-10-06 from 001__elm20190718_092301__dat00.bin

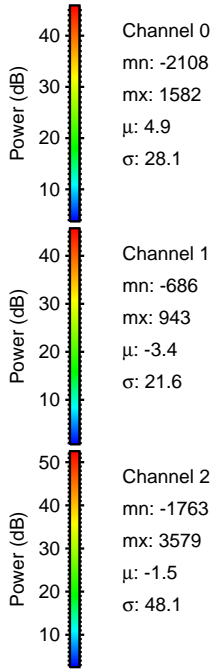
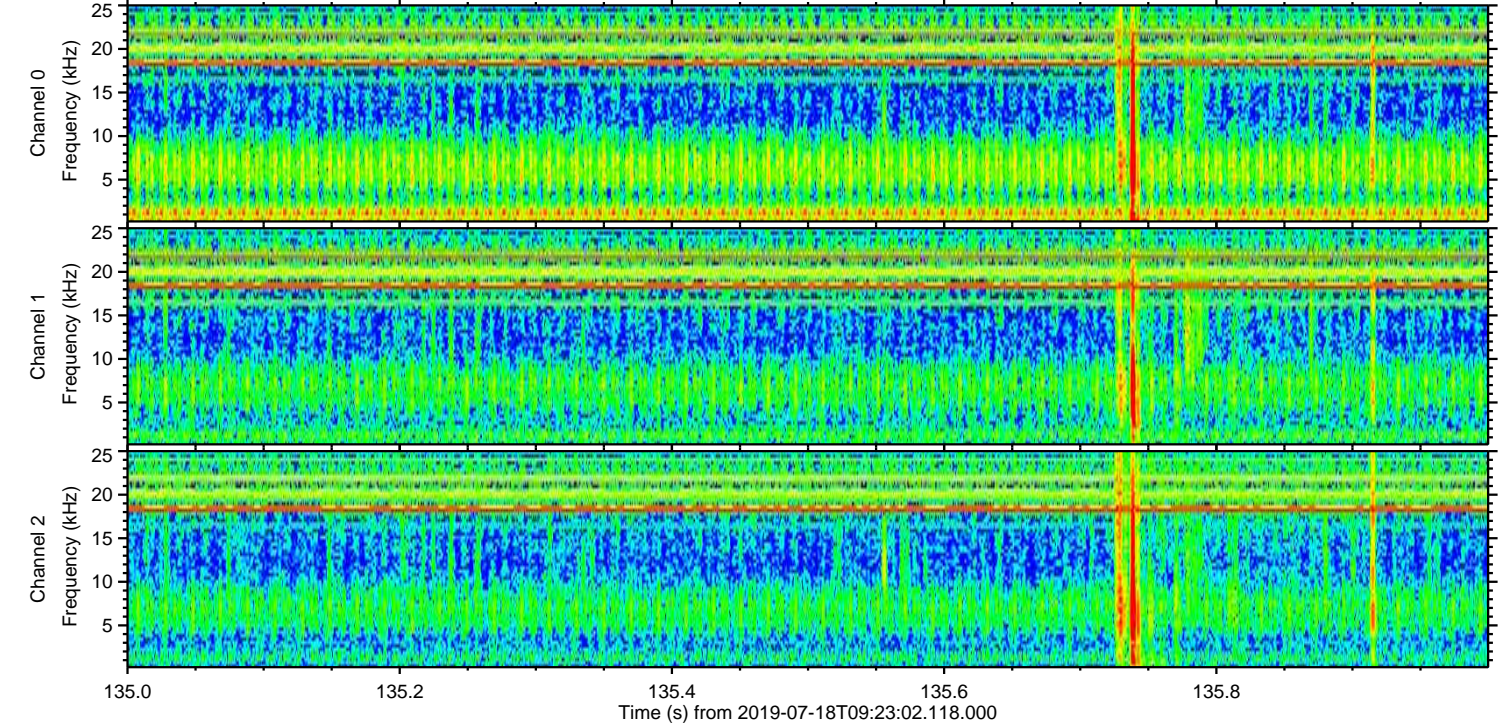
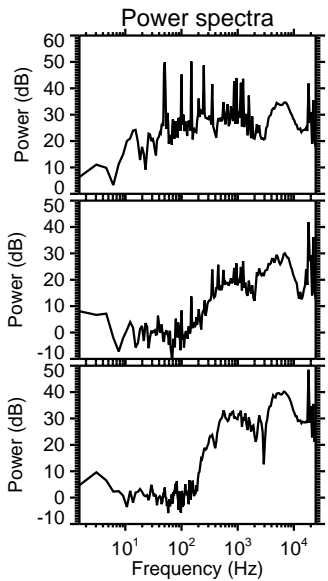
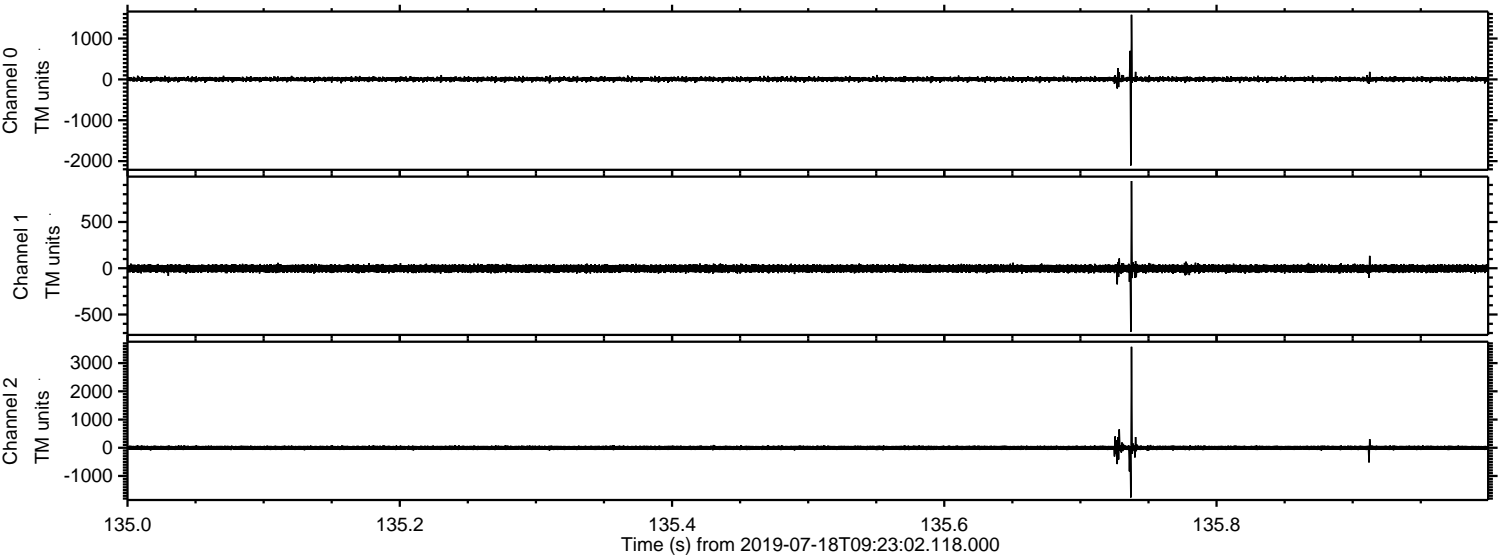

Processed Thu Jul 18 11:31:27 2019 by ELM ver.2012-10-06 from 001__elm20190718_092301__dat00.bin

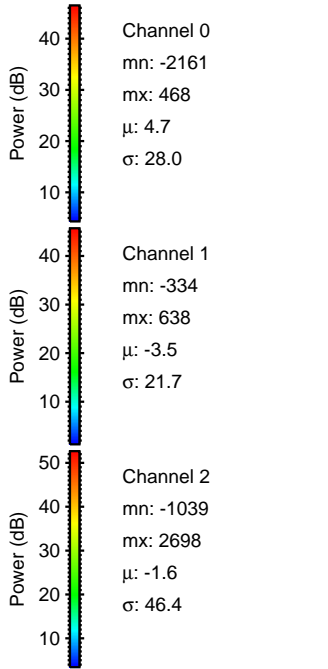
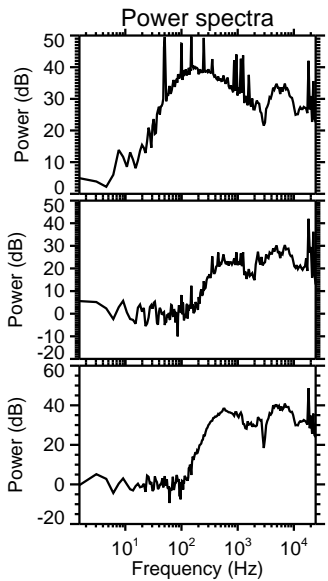
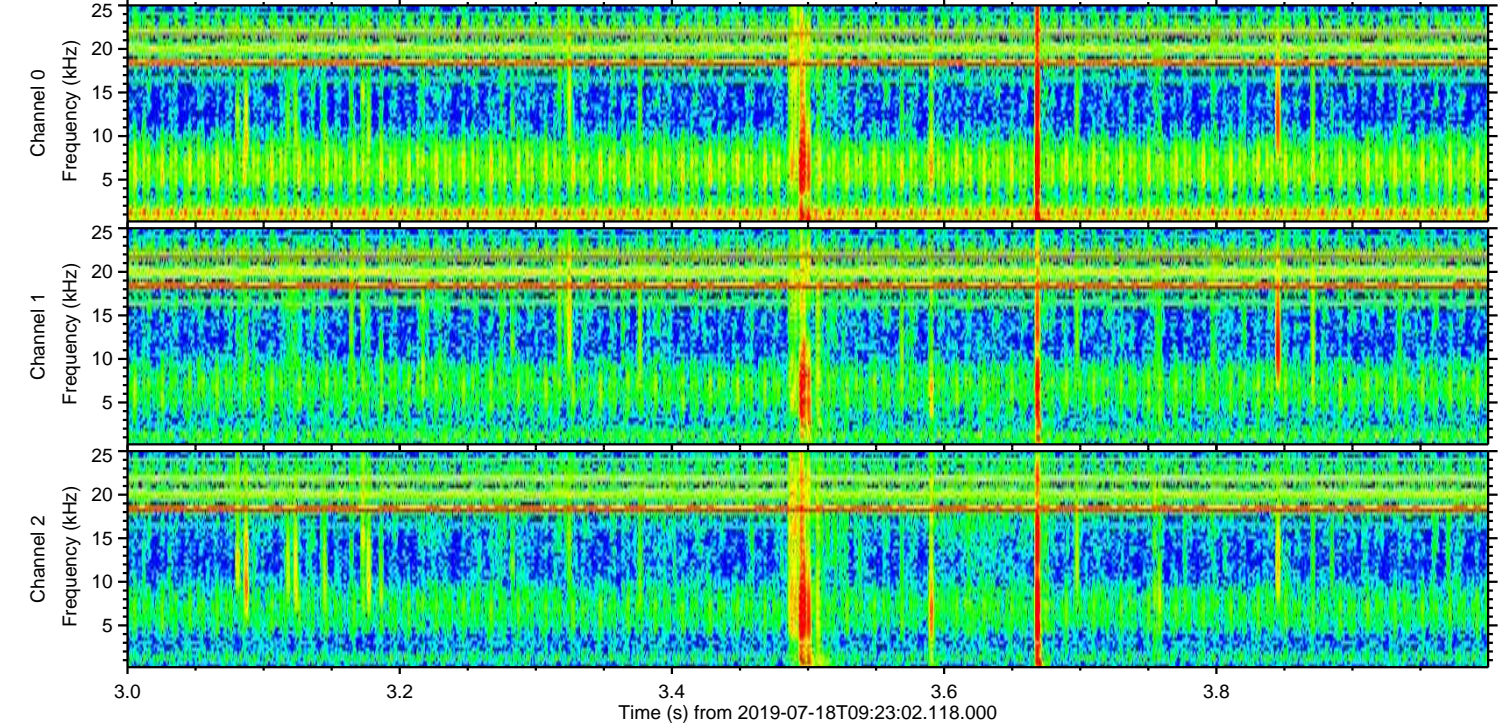
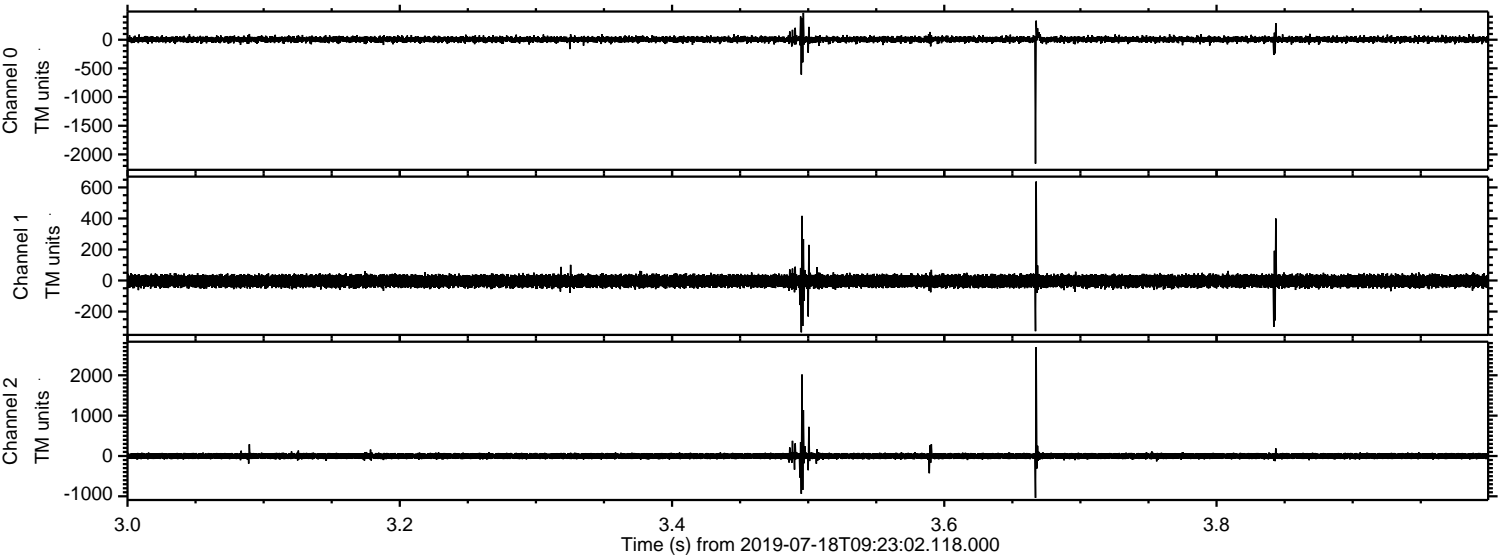

Processed Thu Jul 18 11:31:27 2019 by ELM ver.2012-10-06 from 001__elm20190718_092301__dat00.bin

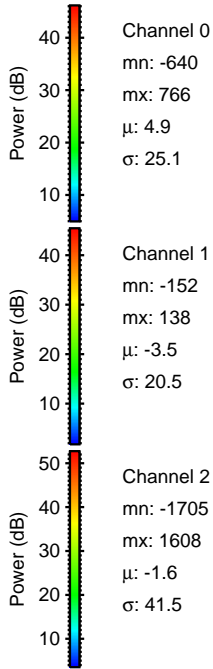
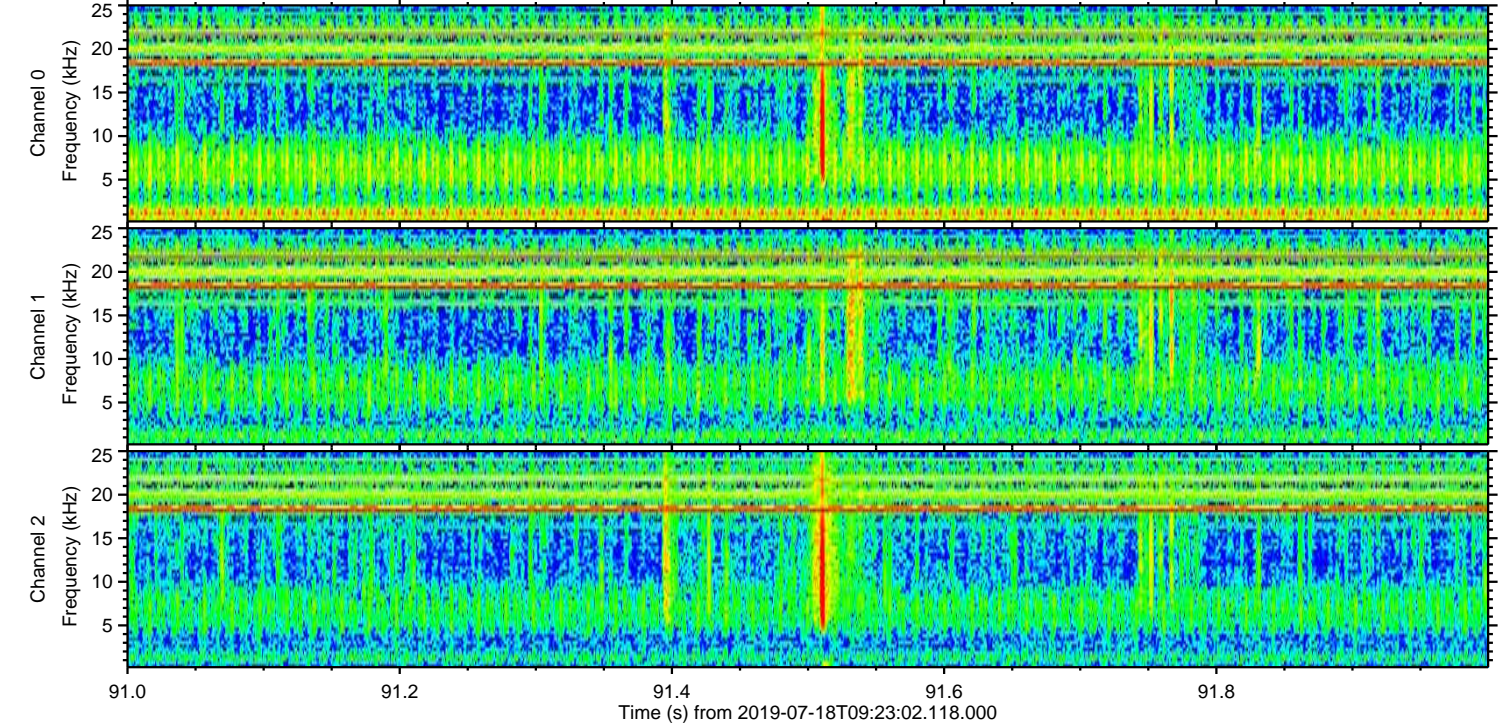
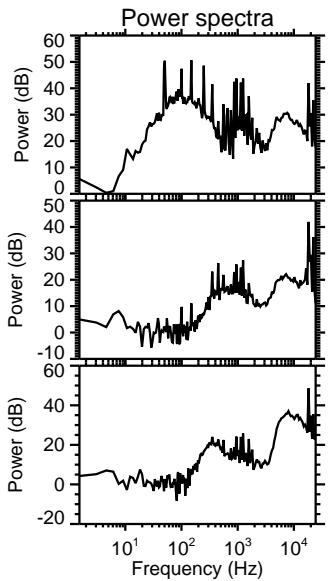
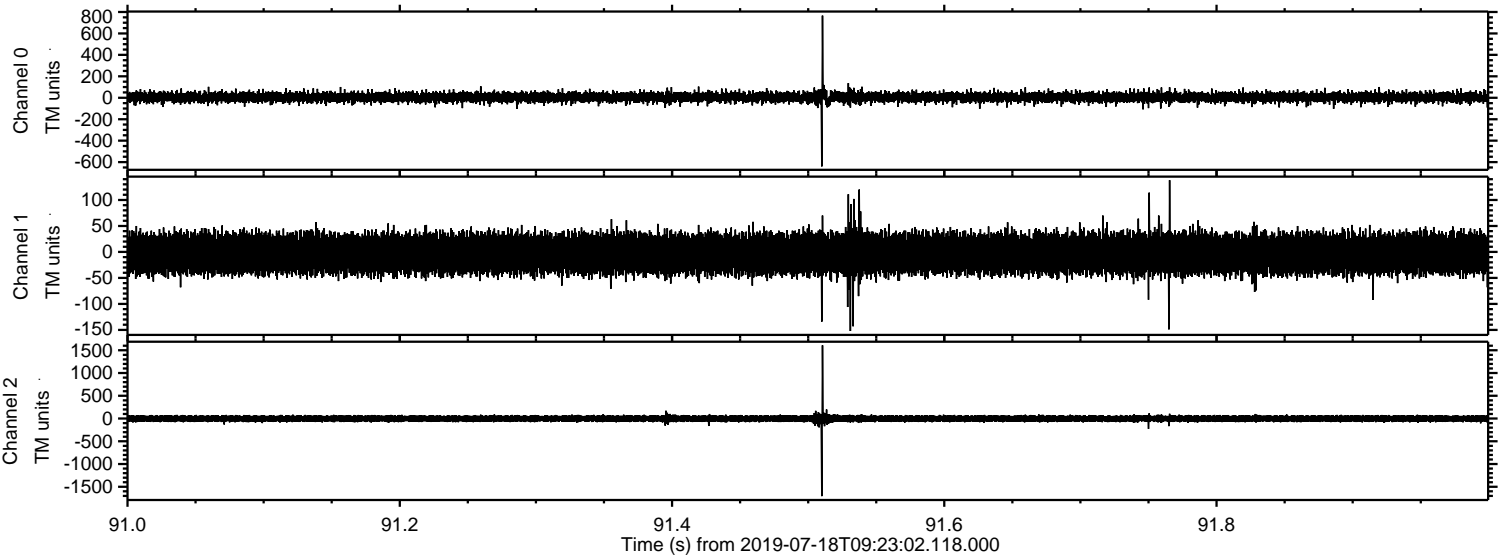

Processed Thu Jul 18 11:31:28 2019 by ELM ver.2012-10-06 from 001__elm20190718_092301__dat00.bin

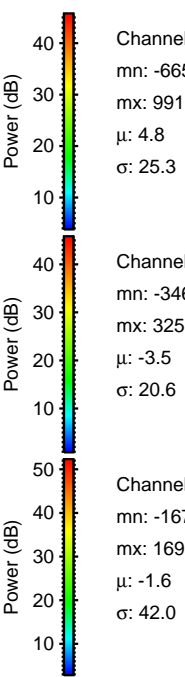
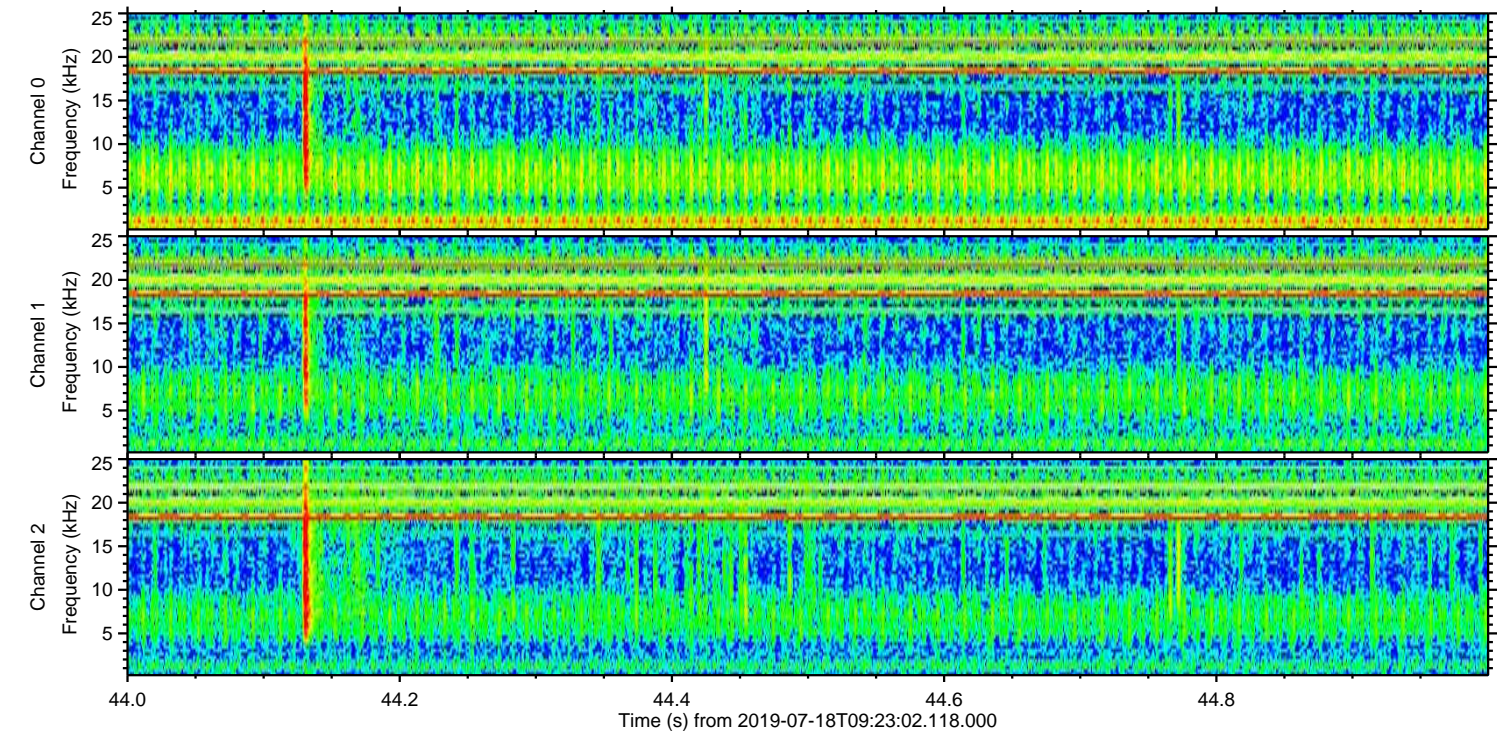
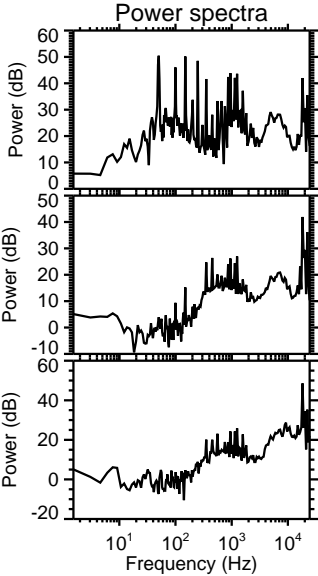
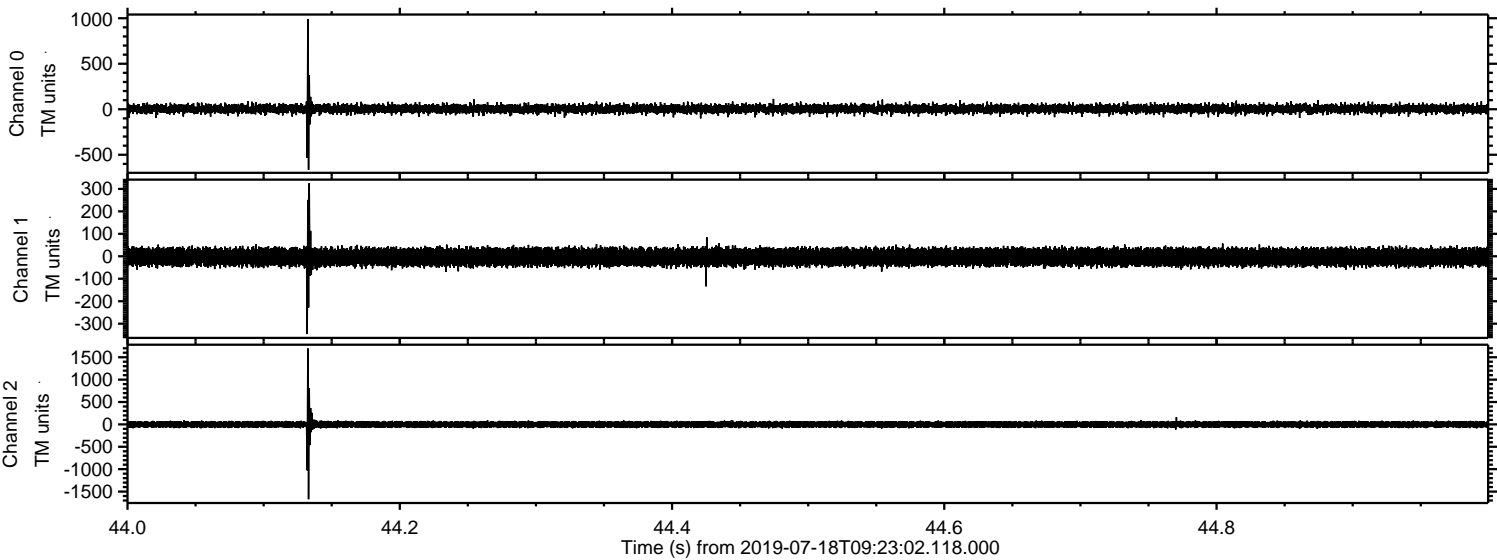

Processed Thu Jul 18 11:31:29 2019 by ELM ver.2012-10-06 from 001__elm20190718_092301__dat00.bin

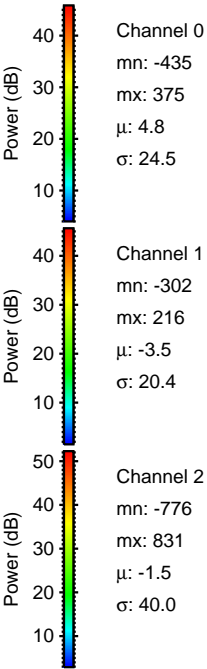
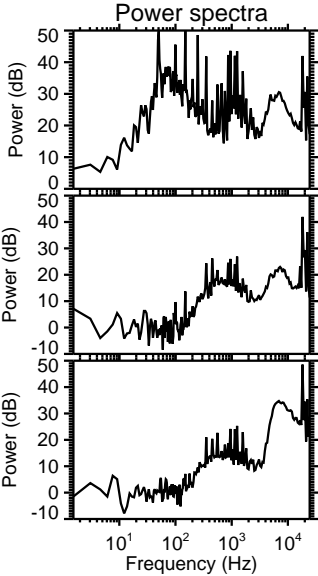
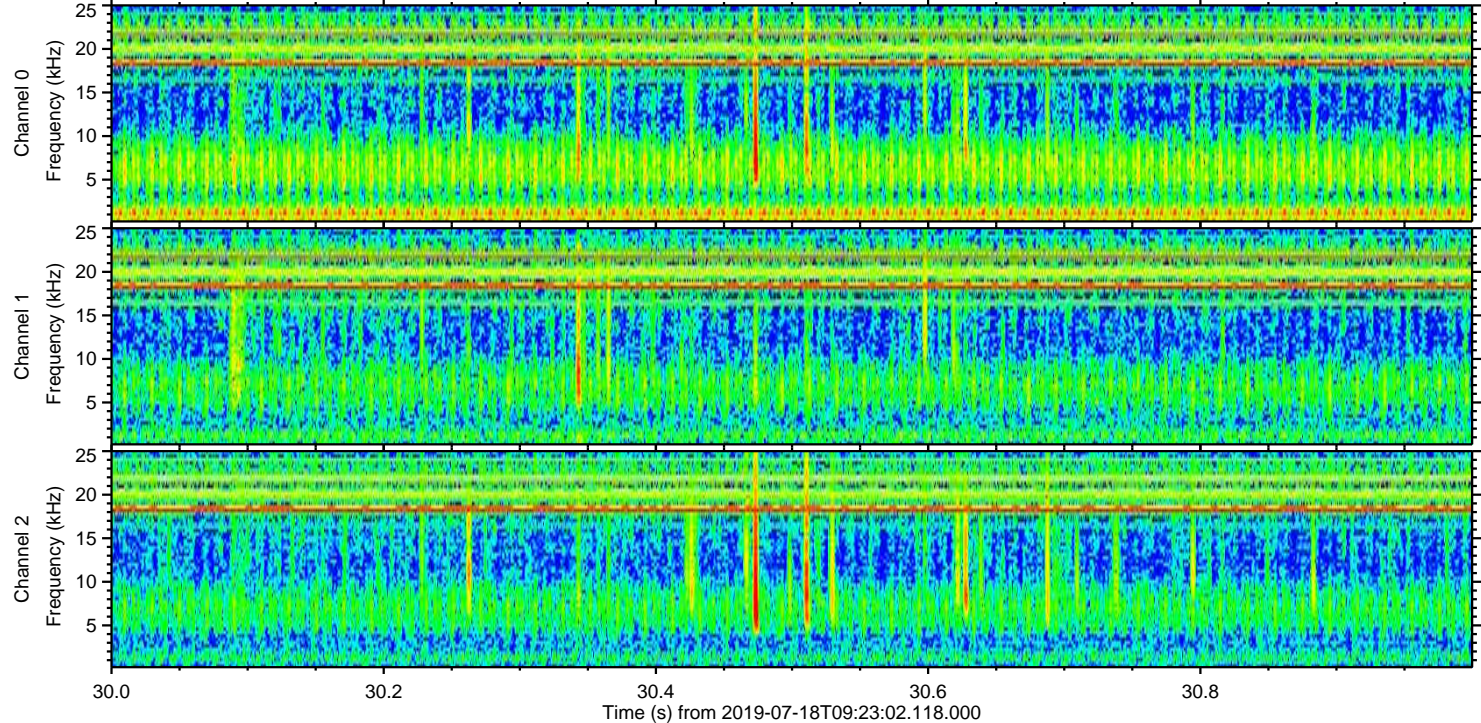
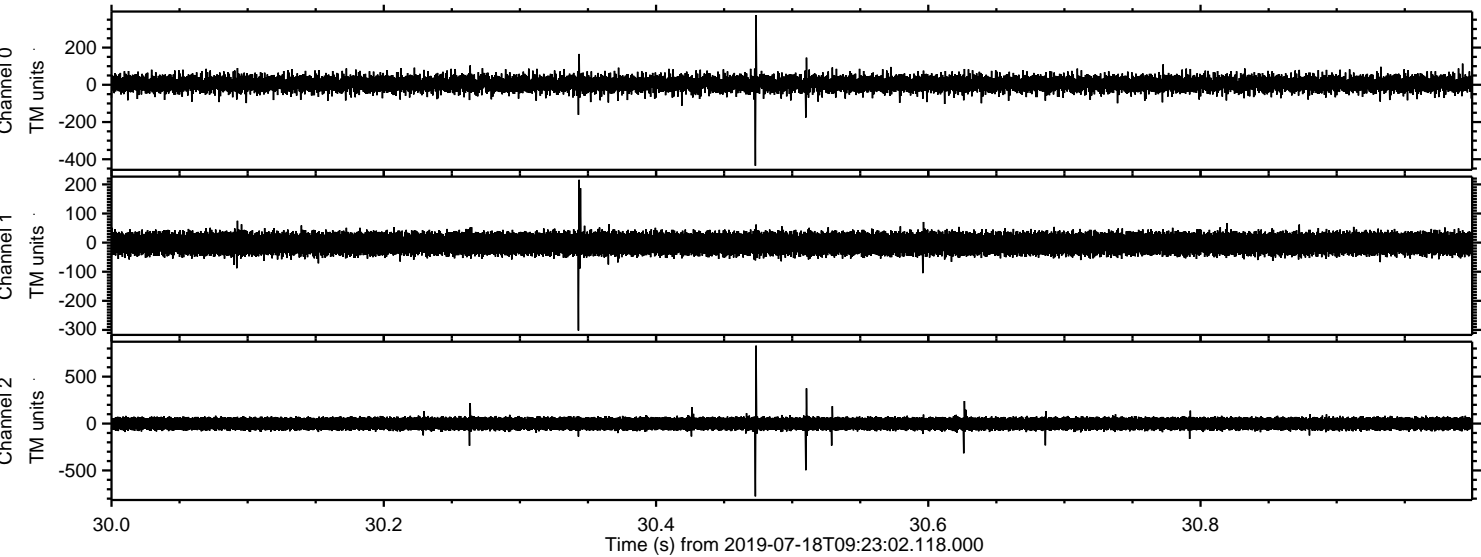

Processed Thu Jul 18 11:31:29 2019 by ELM ver.2012-10-06 from 001__elm20190718_092301__dat00.bin

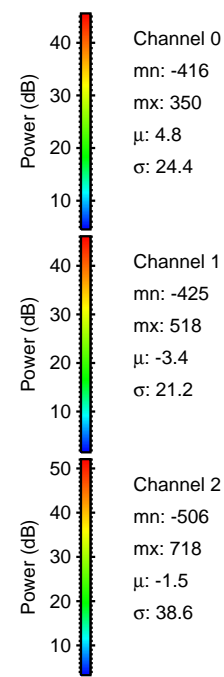
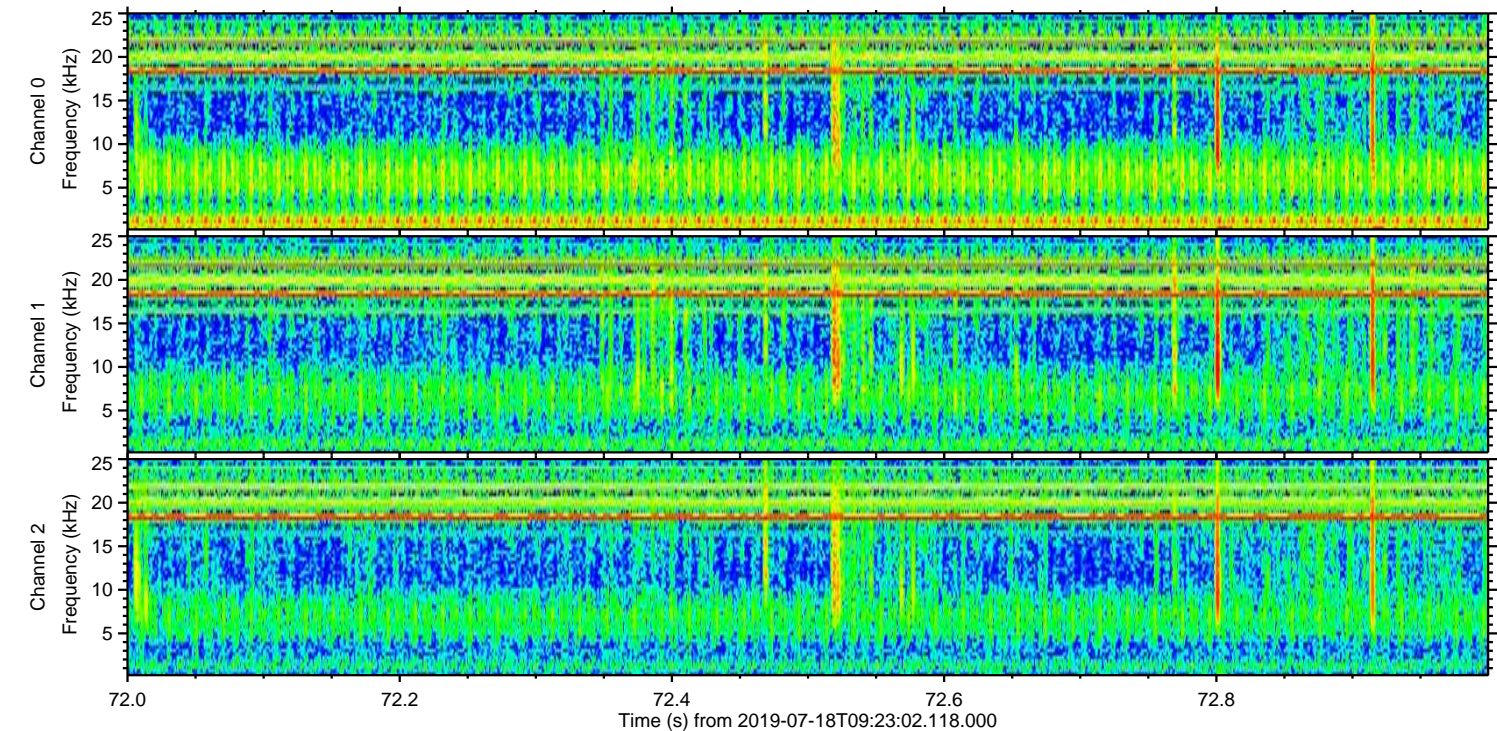
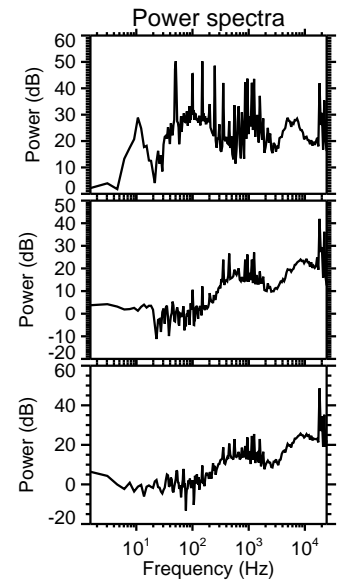
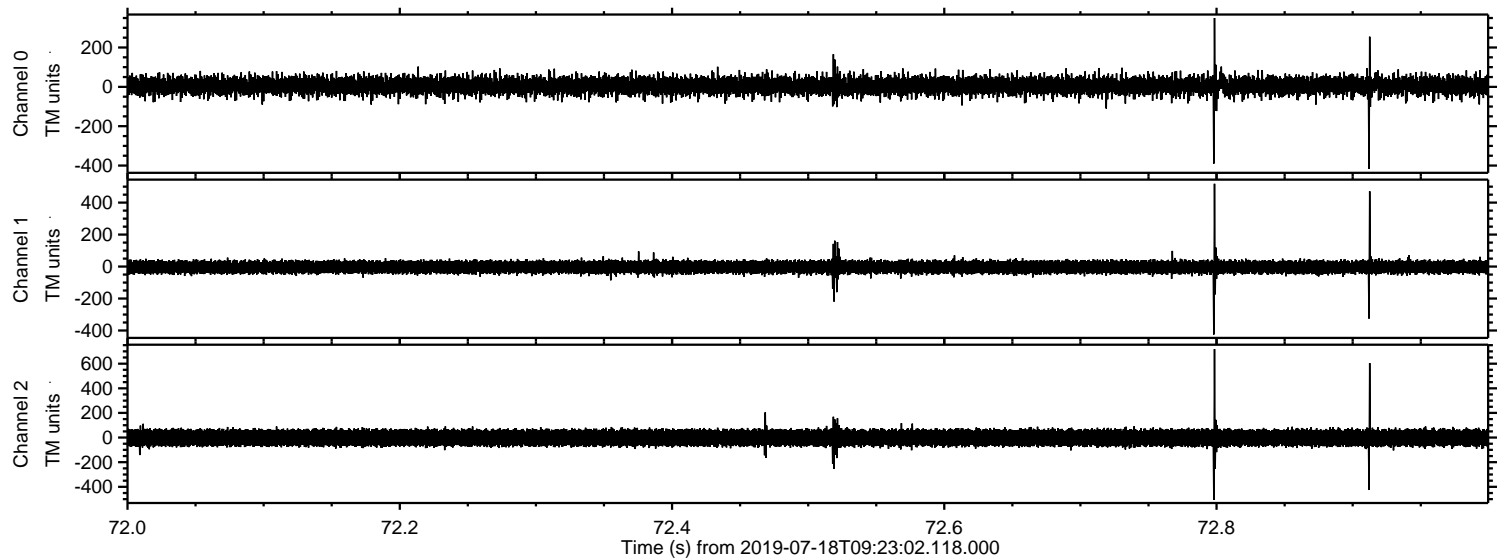

ELMAVAN 3D WAVEFORMS (Measured data sampled at 50 kHz) 51000 packets of 144 samples from 2019-07-18T09:23:02.118.000. Part 104/147

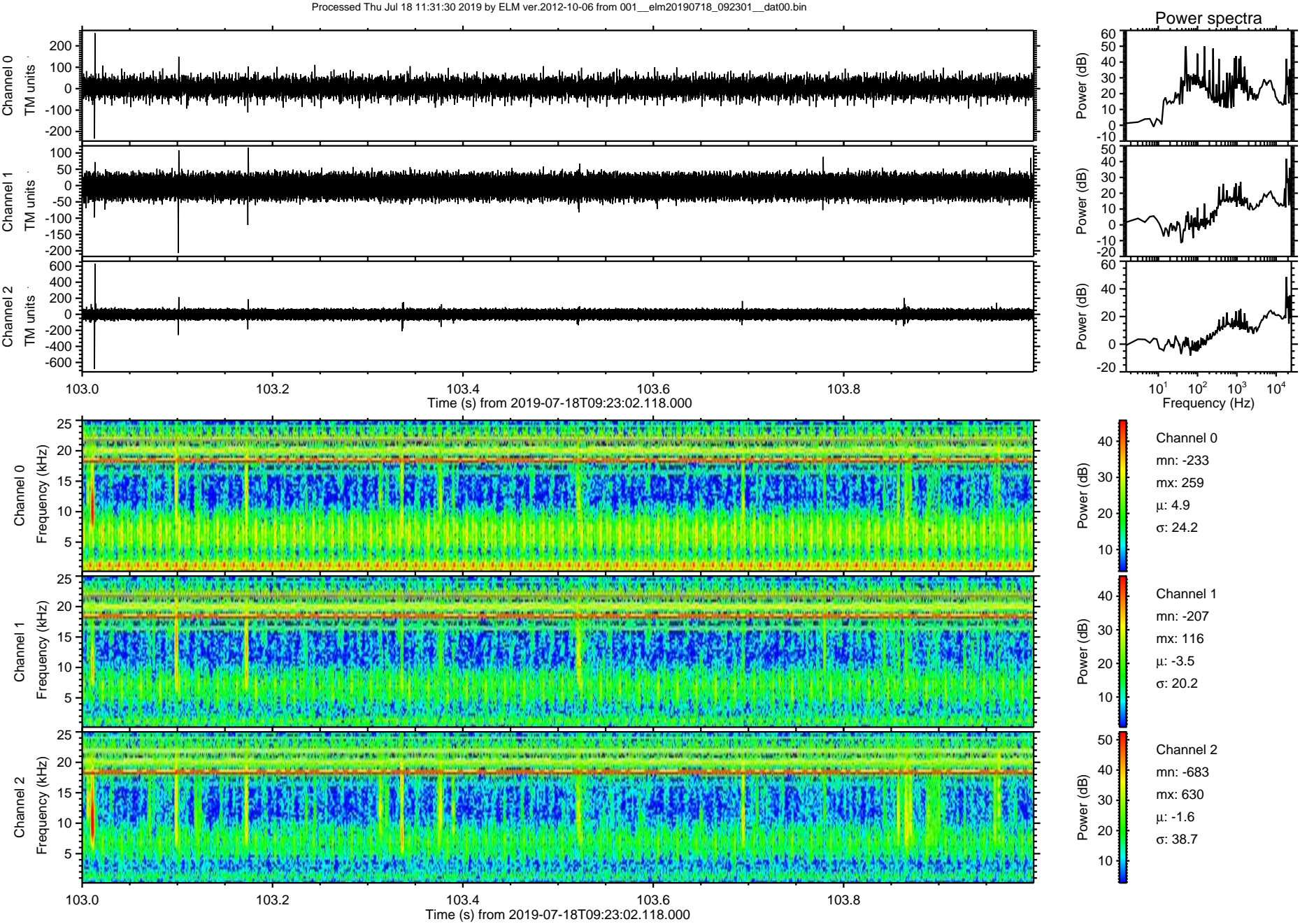

Processed Thu Jul 18 11:31:31 2019 by ELM ver.2012-10-06 from 001__elm20190718_092301__dat00.bin

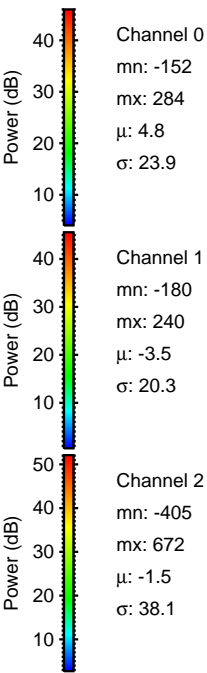
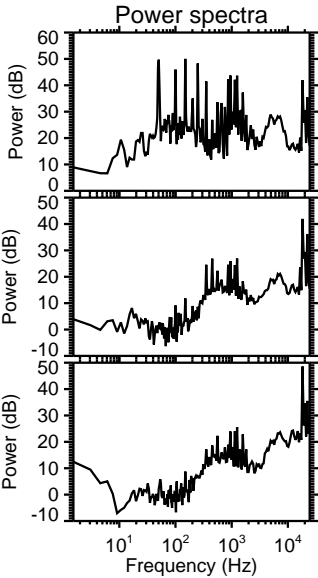
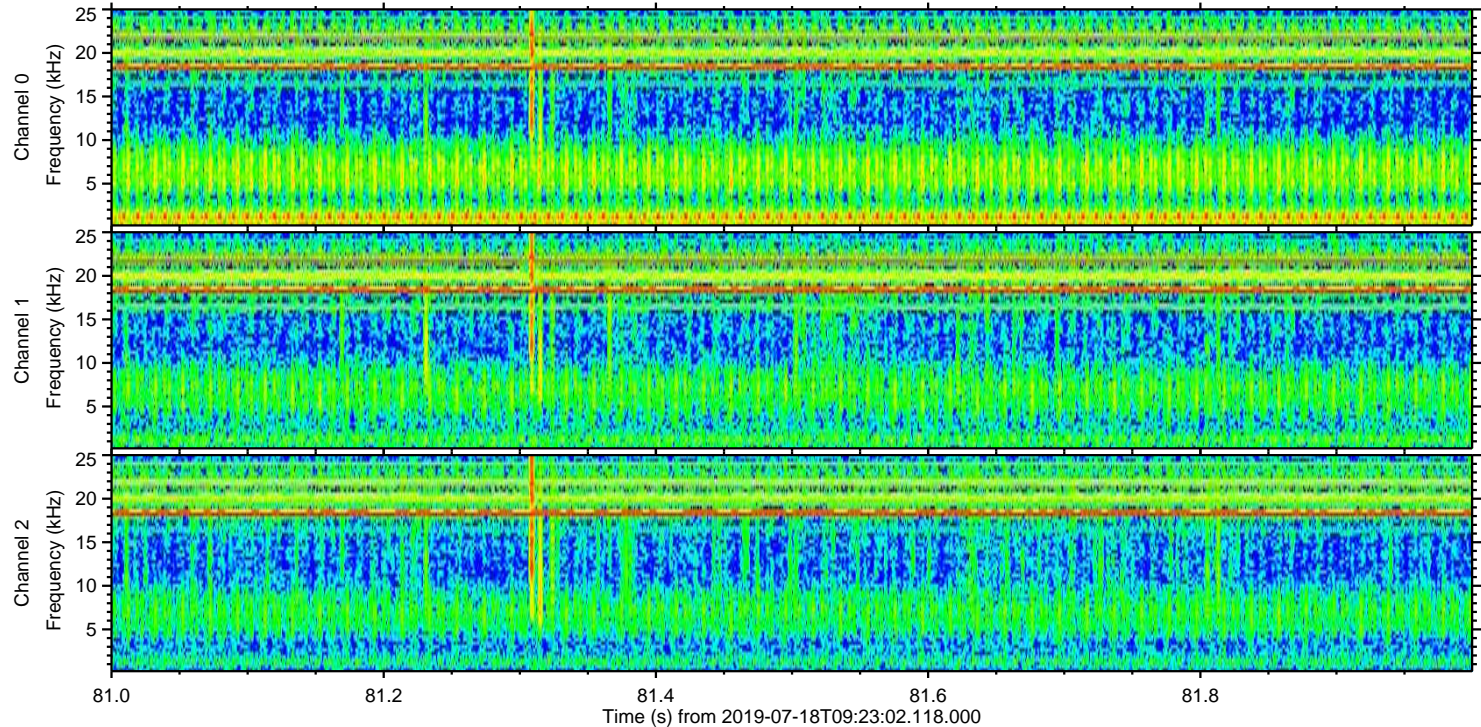
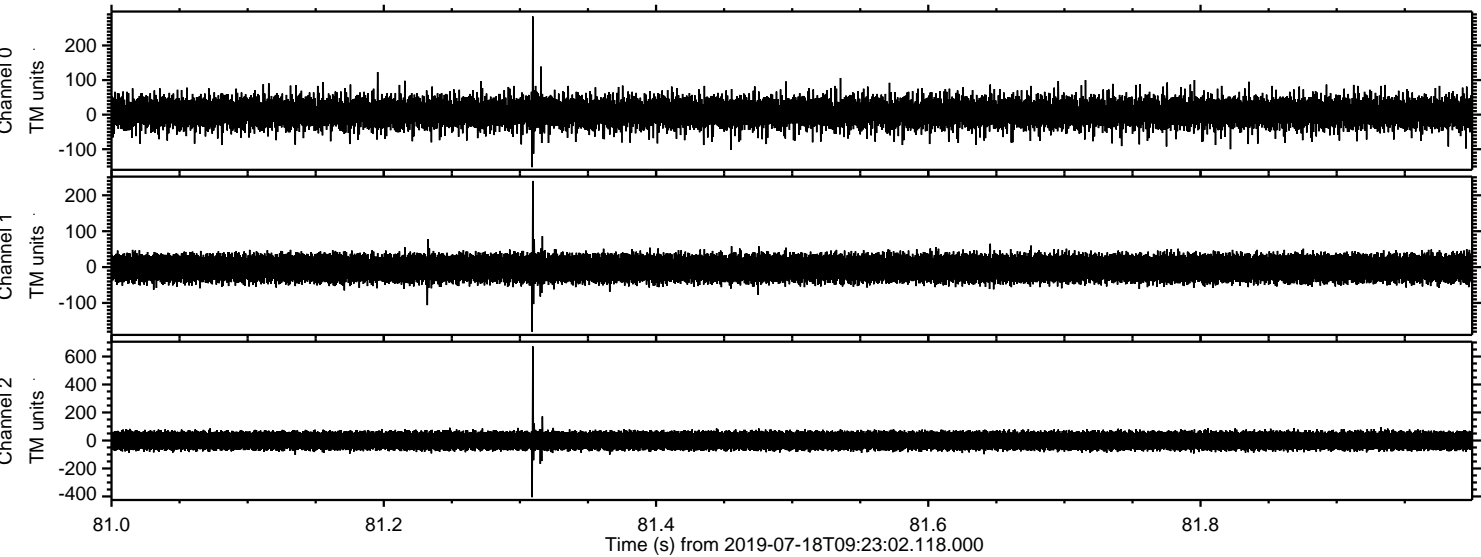

Channel 0
mn: -152
mx: 284
 μ : 4.8
 σ : 23.9

Channel 1
mn: -180
mx: 240
 μ : -3.5
 σ : 20.3

Channel 2
mn: -405
mx: 672
 μ : -1.5
 σ : 38.1

Processed Thu Jul 18 11:31:31 2019 by ELM ver.2012-10-06 from 001__elm20190718_092301__dat00.bin

