

ELMAVAN 3D WAVEFORMS (Measured data sampled at 50 kHz) 51000 packets of 144 samples from 2019-07-18T02:57:46.041.999.

Processed Thu Jul 18 05:06:00 2019 by ELM ver.2012-10-06 from 001__elm20190718_025745__dat00.bin

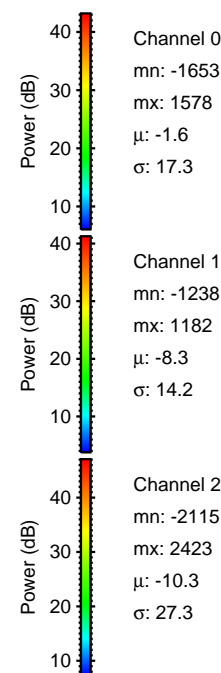

Processed Thu Jul 18 05:06:10 2019 by ELM ver.2012-10-06 from 001__elm20190718_025745__dat00.bin

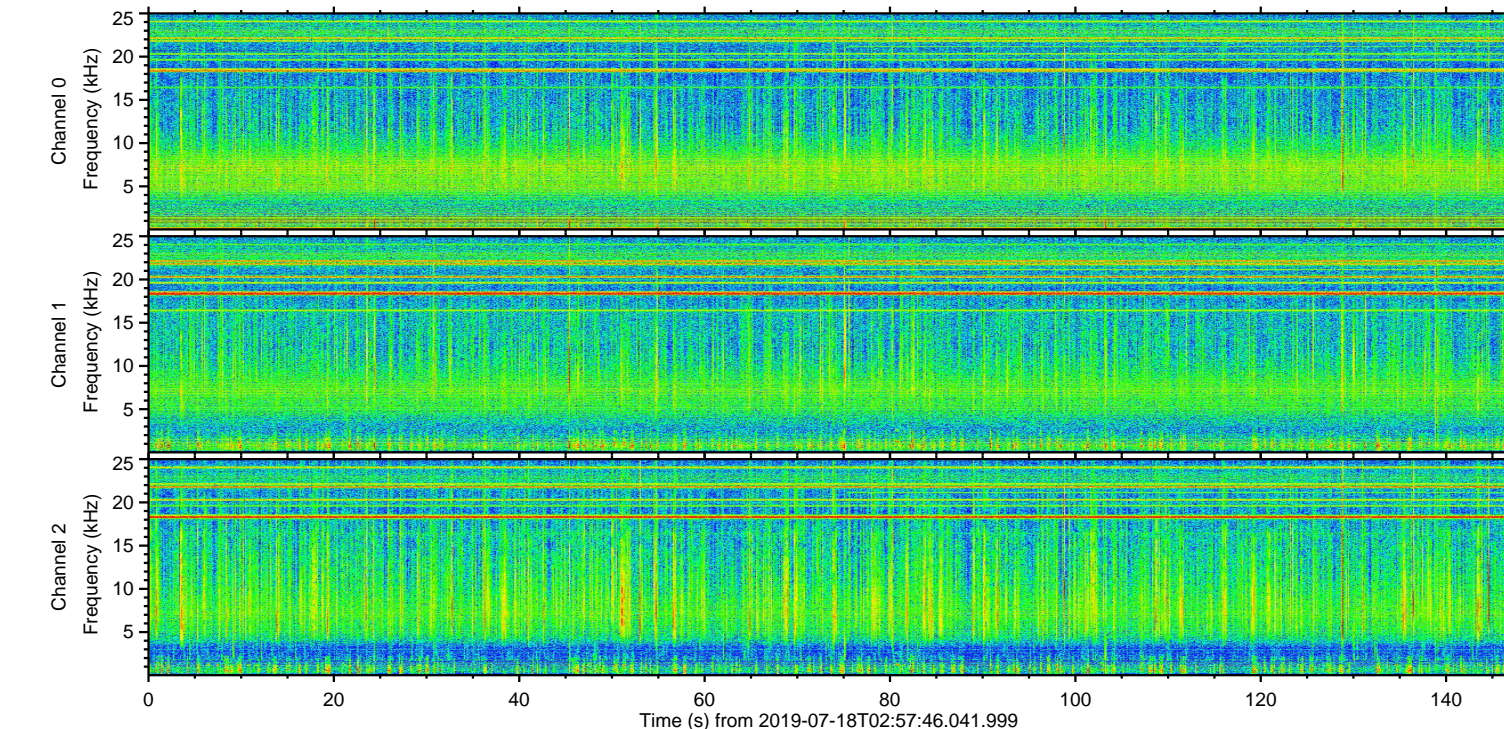
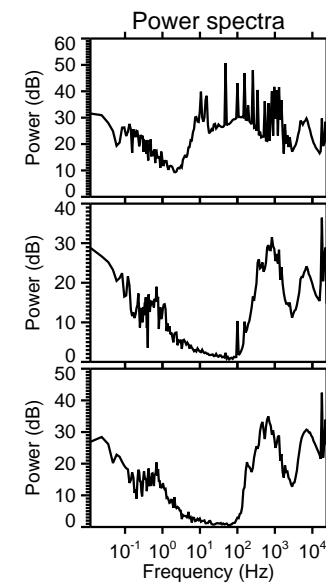
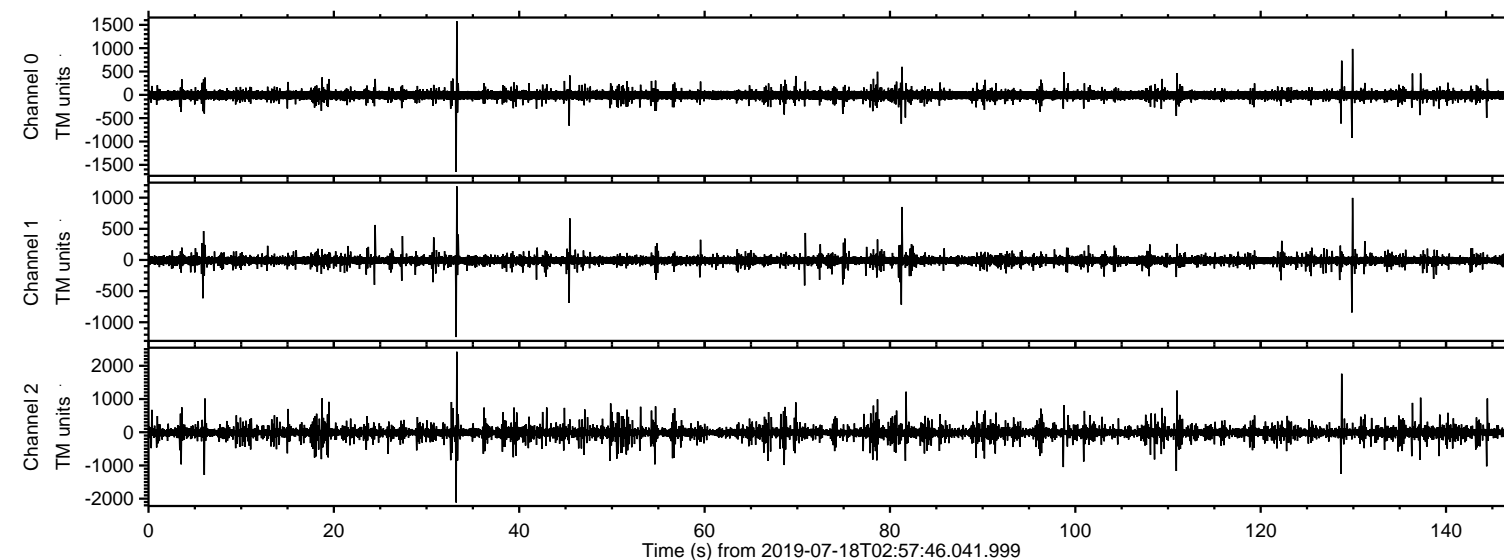
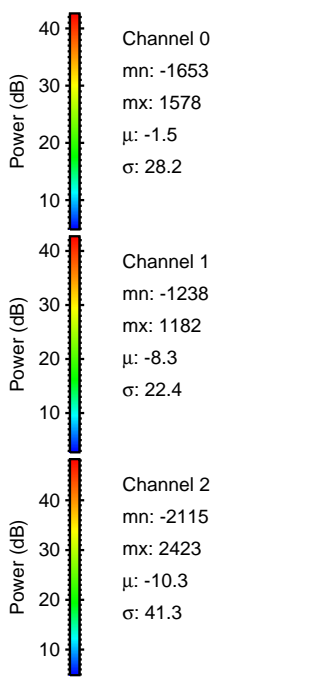
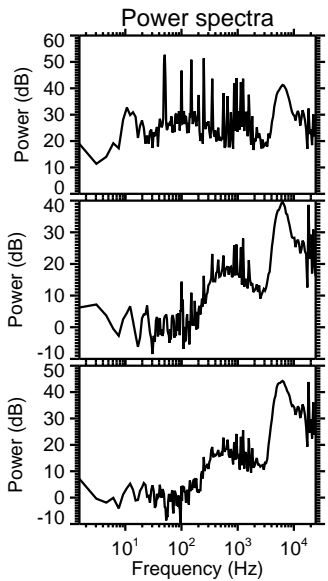
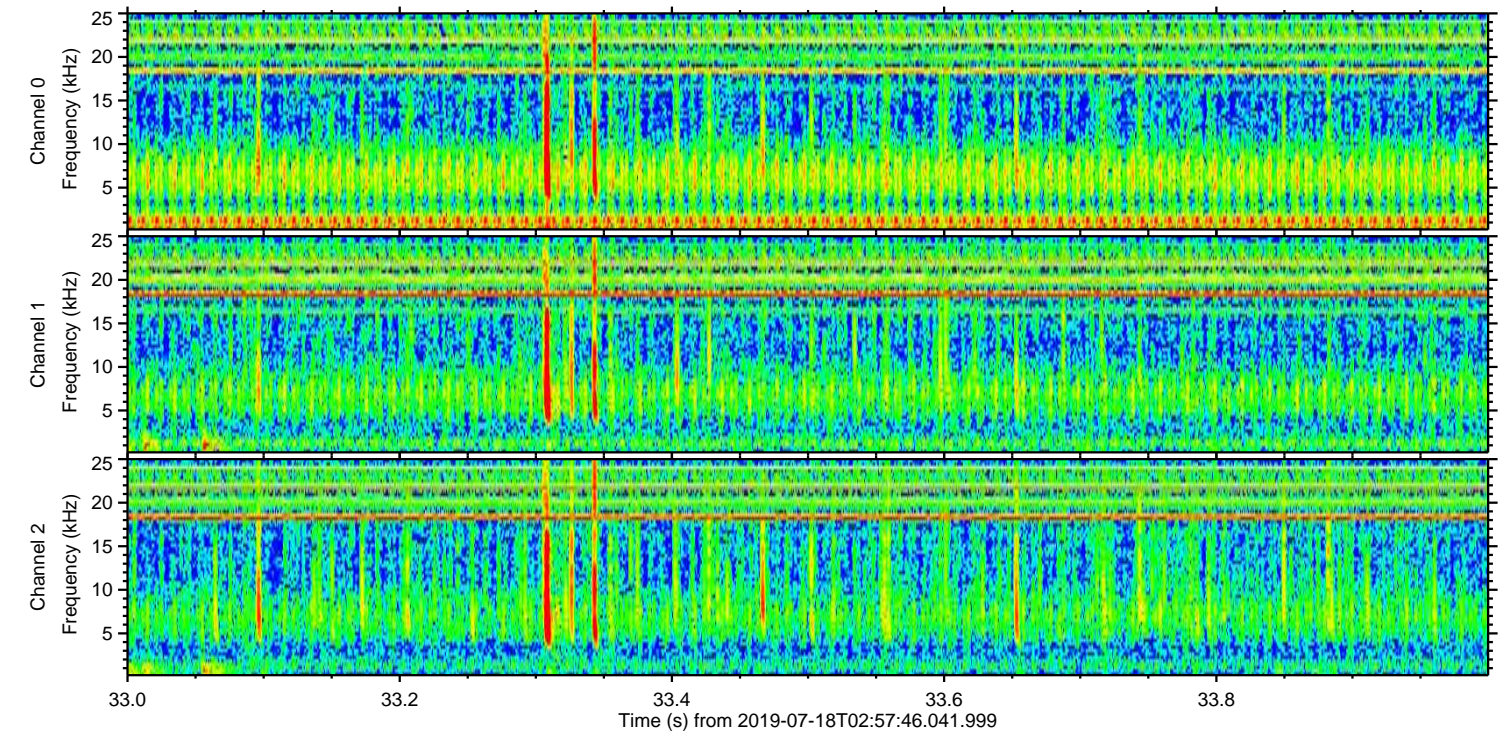
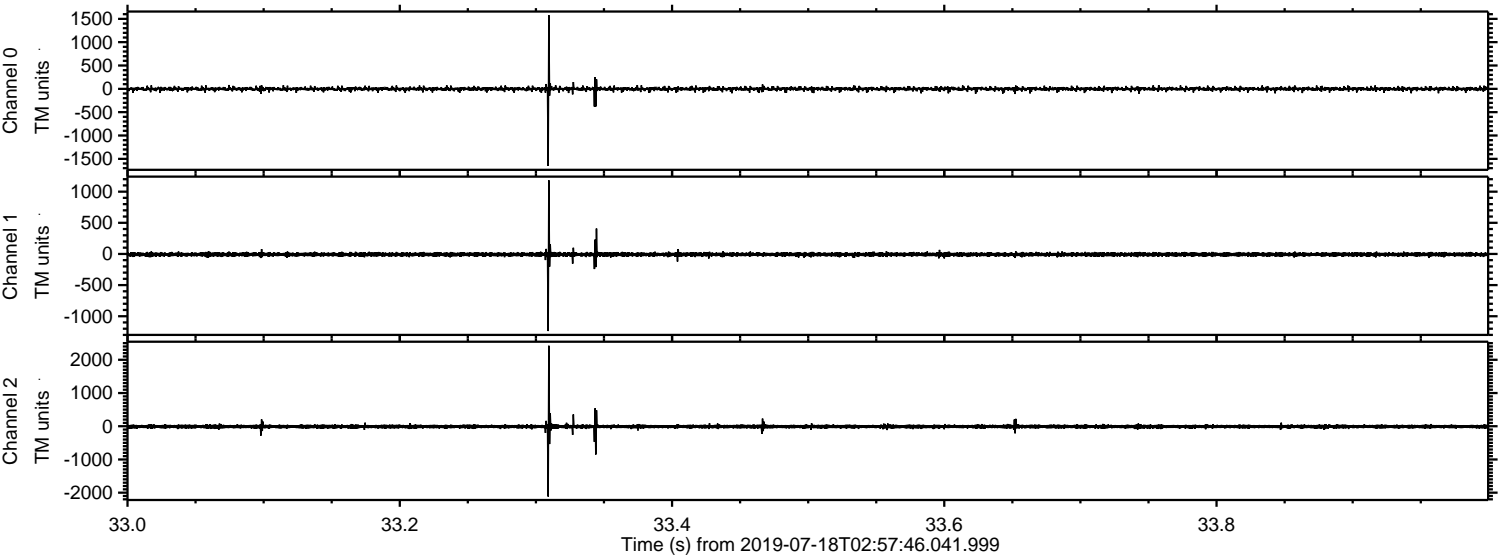

ELMAVAN 3D WAVEFORMS (Measured data sampled at 50 kHz) 51000 packets of 144 samples from 2019-07-18T02:57:46.041.999. Part 129/147

Processed Thu Jul 18 05:06:11 2019 by ELM ver.2012-10-06 from 001__elm20190718_025745__dat00.bin

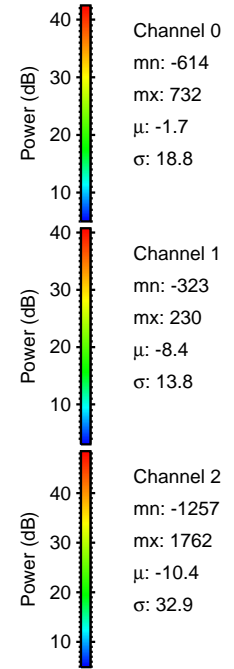
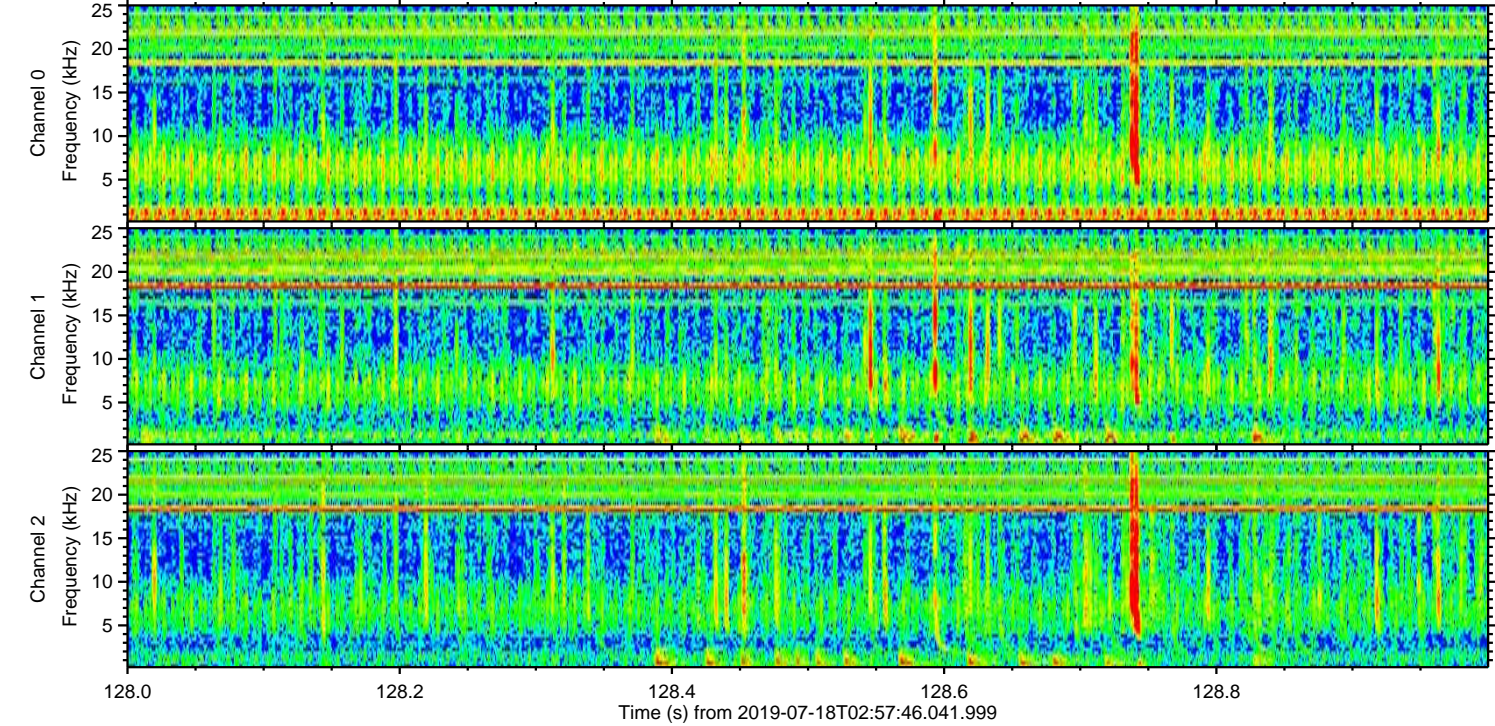
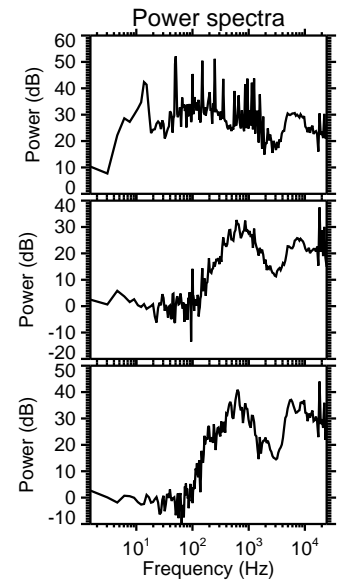
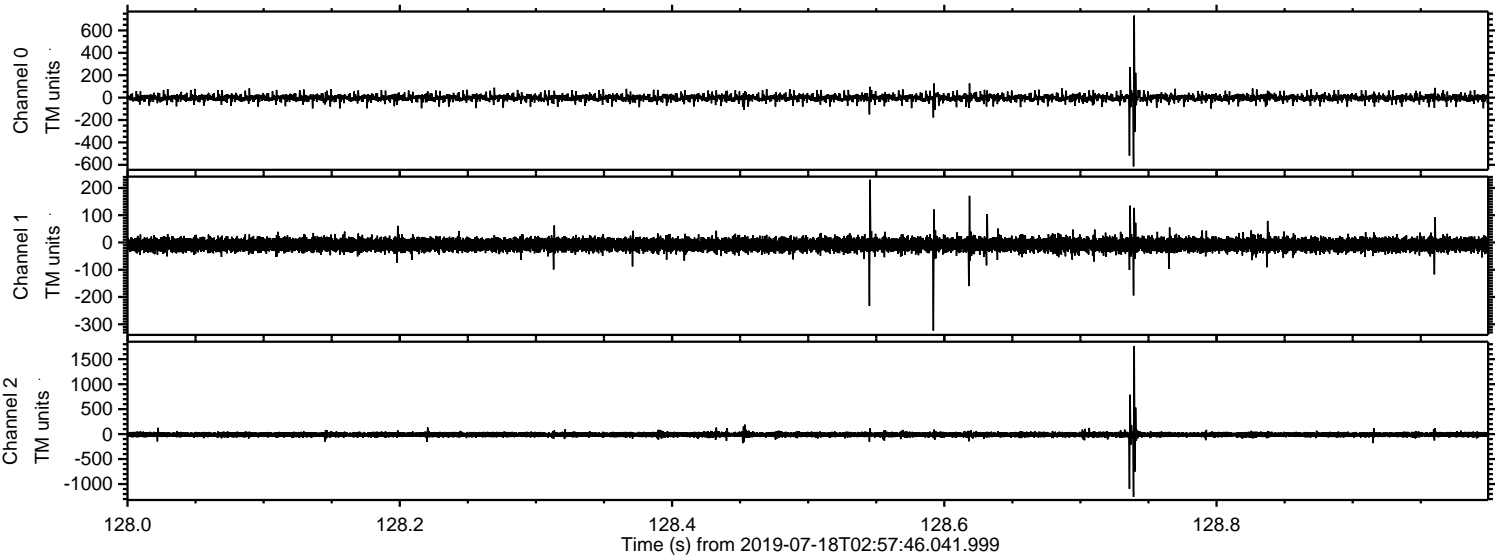

Processed Thu Jul 18 05:06:12 2019 by ELM ver.2012-10-06 from 001__elm20190718_025745__dat00.bin

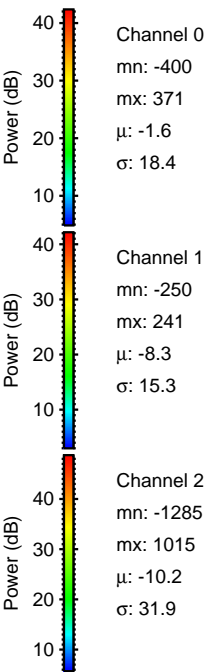
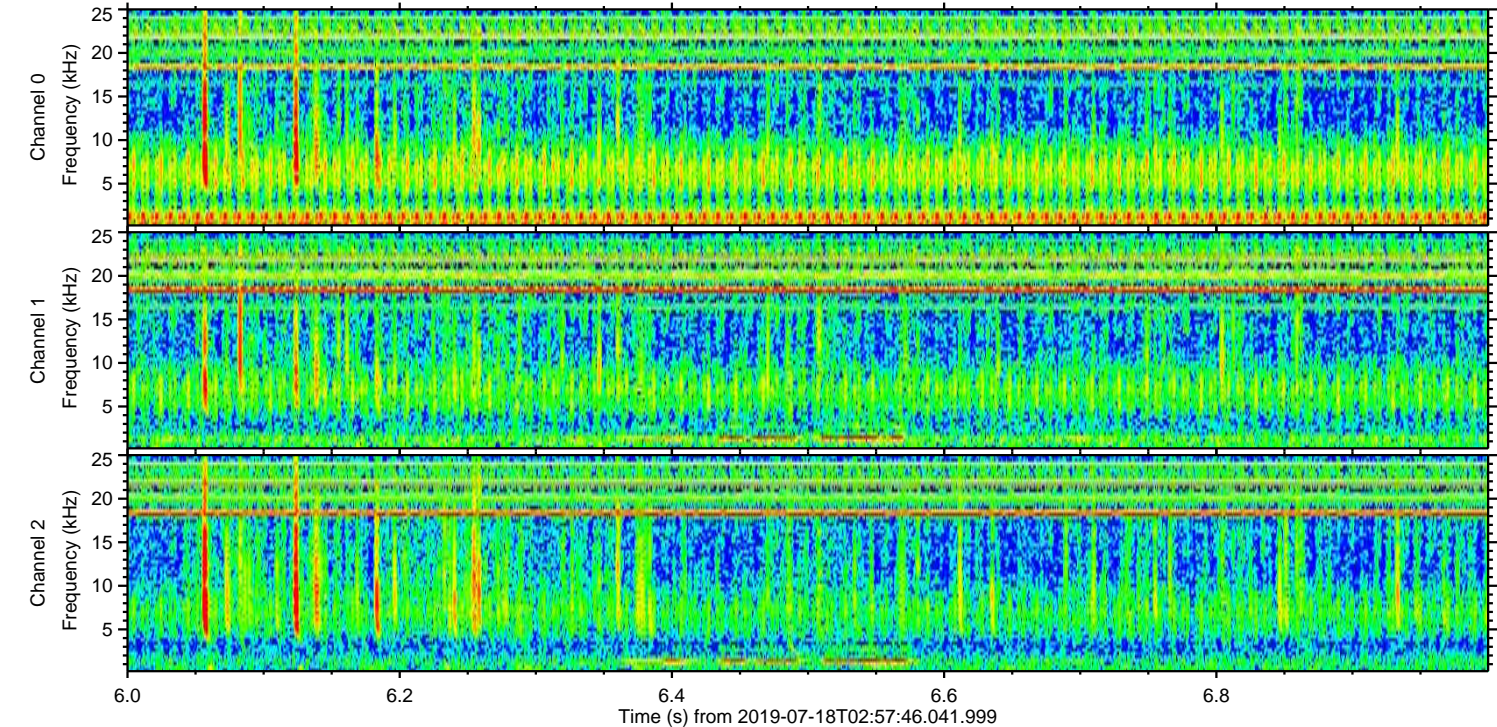
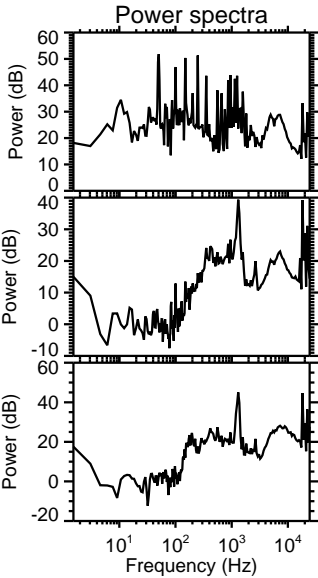
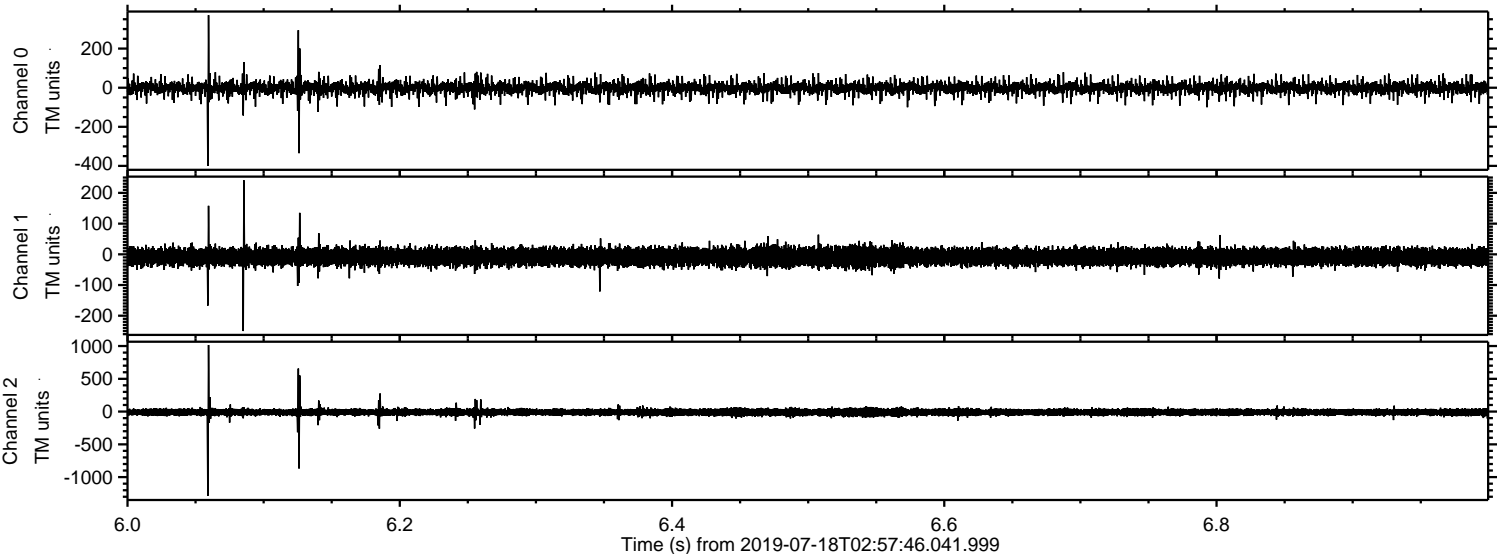

ELMAVAN 3D WAVEFORMS (Measured data sampled at 50 kHz) 51000 packets of 144 samples from 2019-07-18T02:57:46.041.999. Part 111/147

Processed Thu Jul 18 05:06:13 2019 by ELM ver.2012-10-06 from 001__elm20190718_025745__dat00.bin

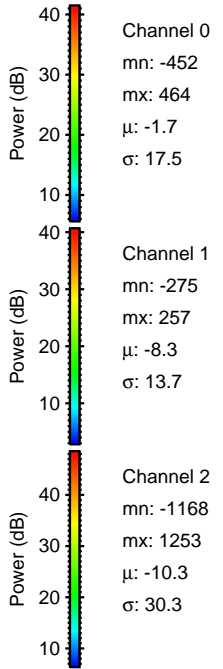
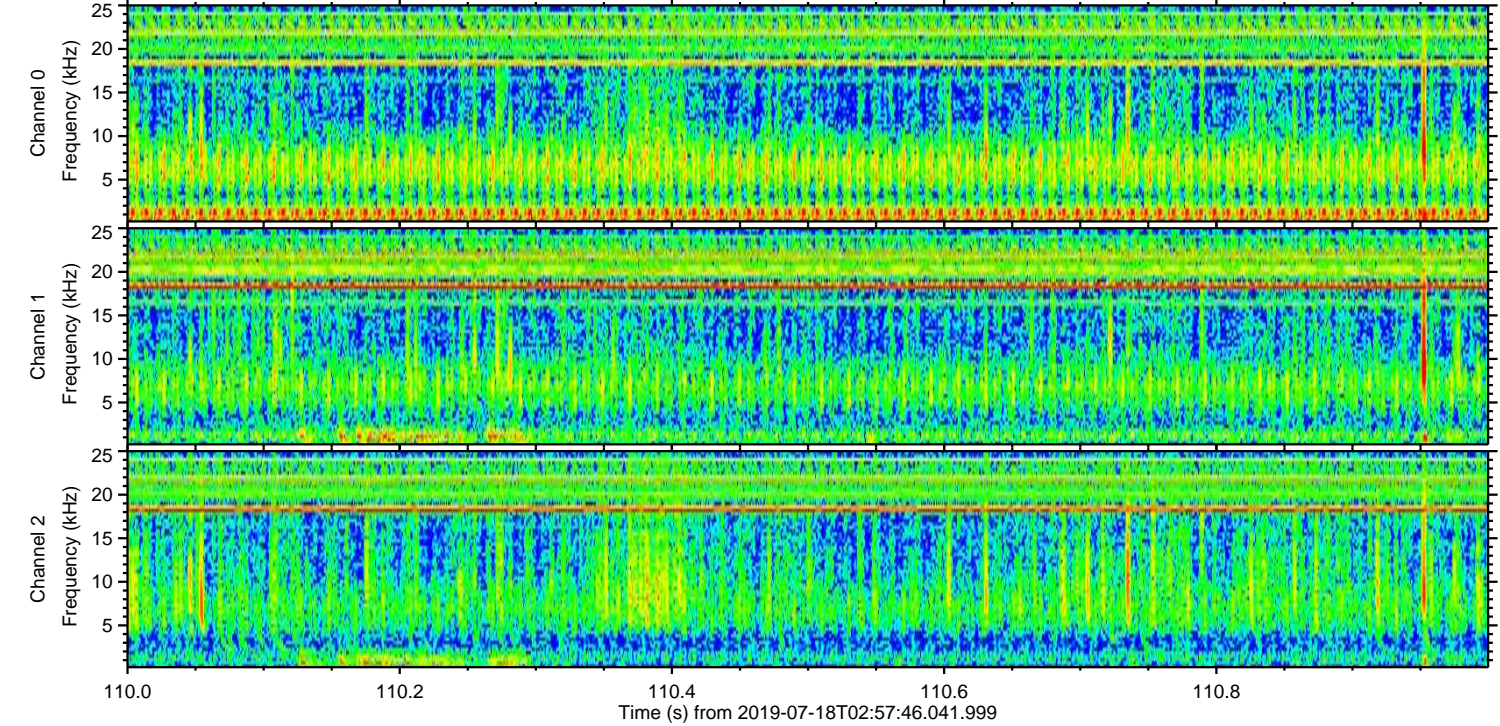
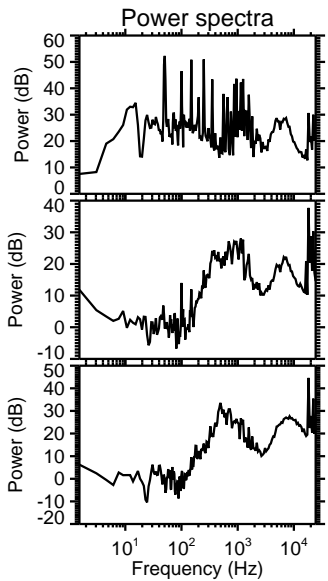
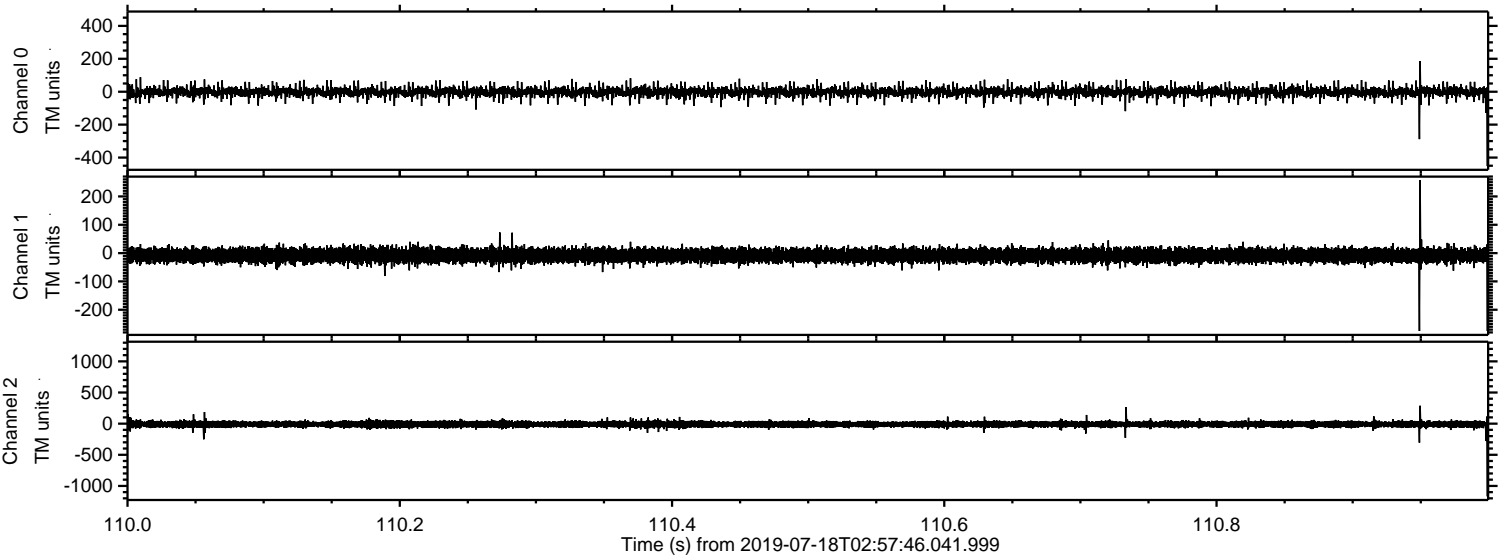

Processed Thu Jul 18 05:06:13 2019 by ELM ver.2012-10-06 from 001__elm20190718_025745__dat00.bin

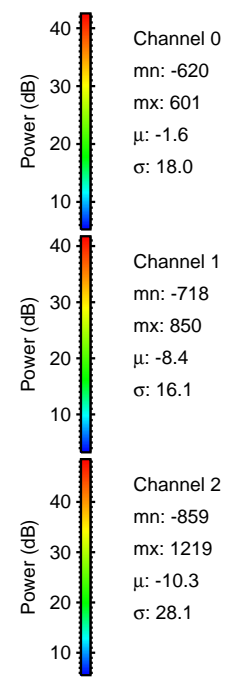
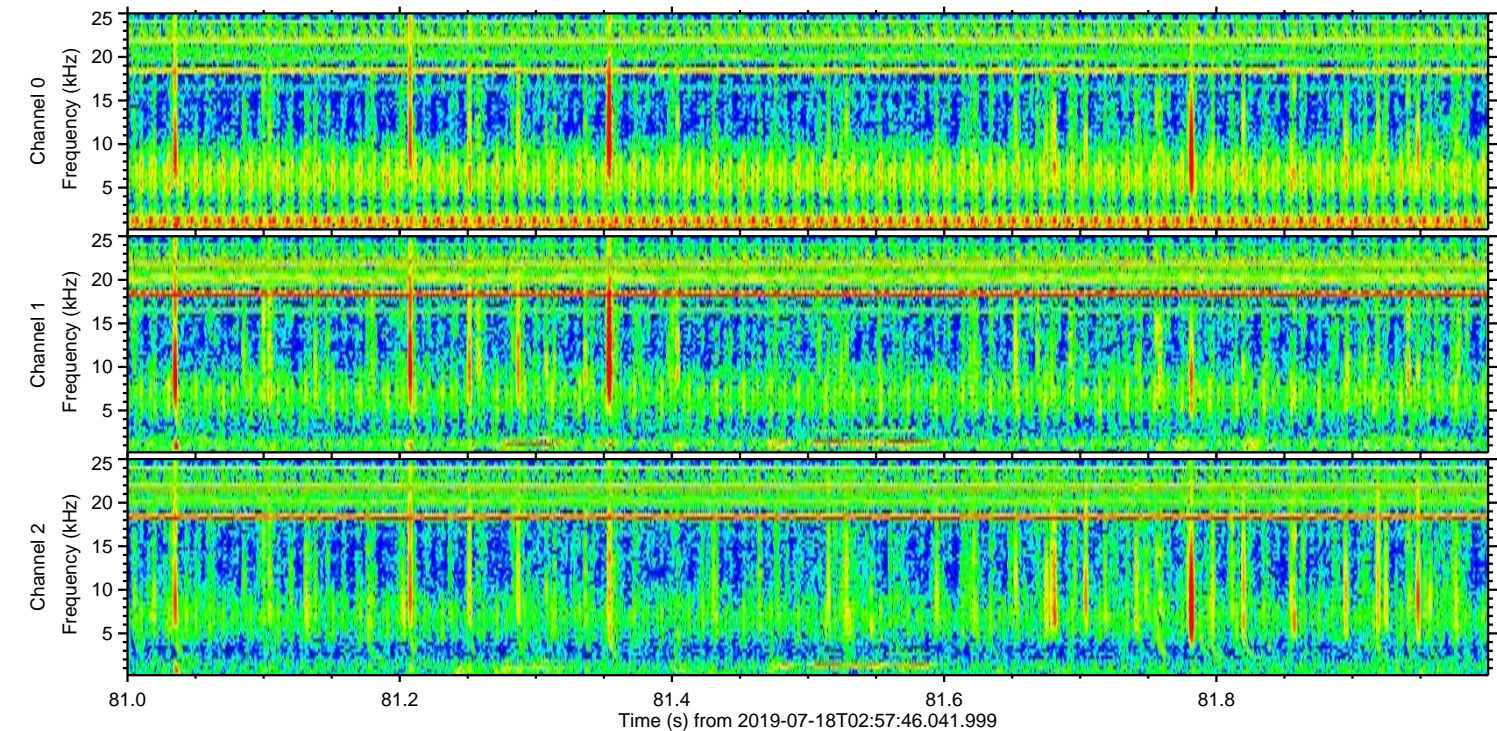
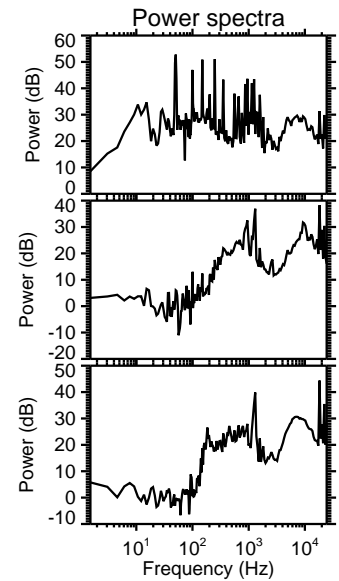
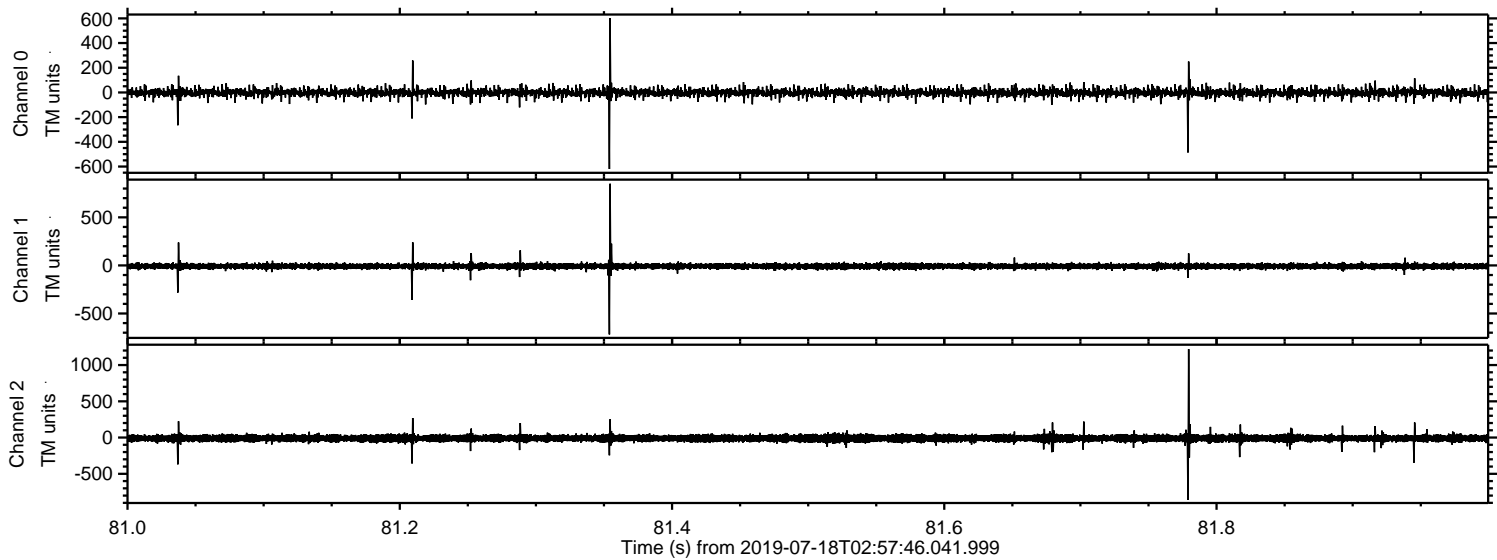

Processed Thu Jul 18 05:06:14 2019 by ELM ver.2012-10-06 from 001__elm20190718_025745__dat00.bin

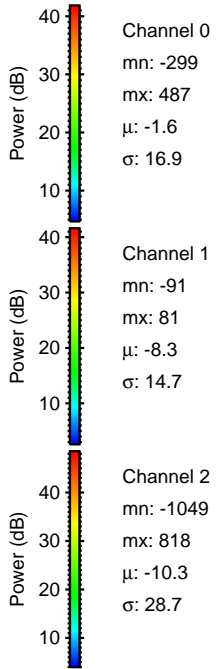
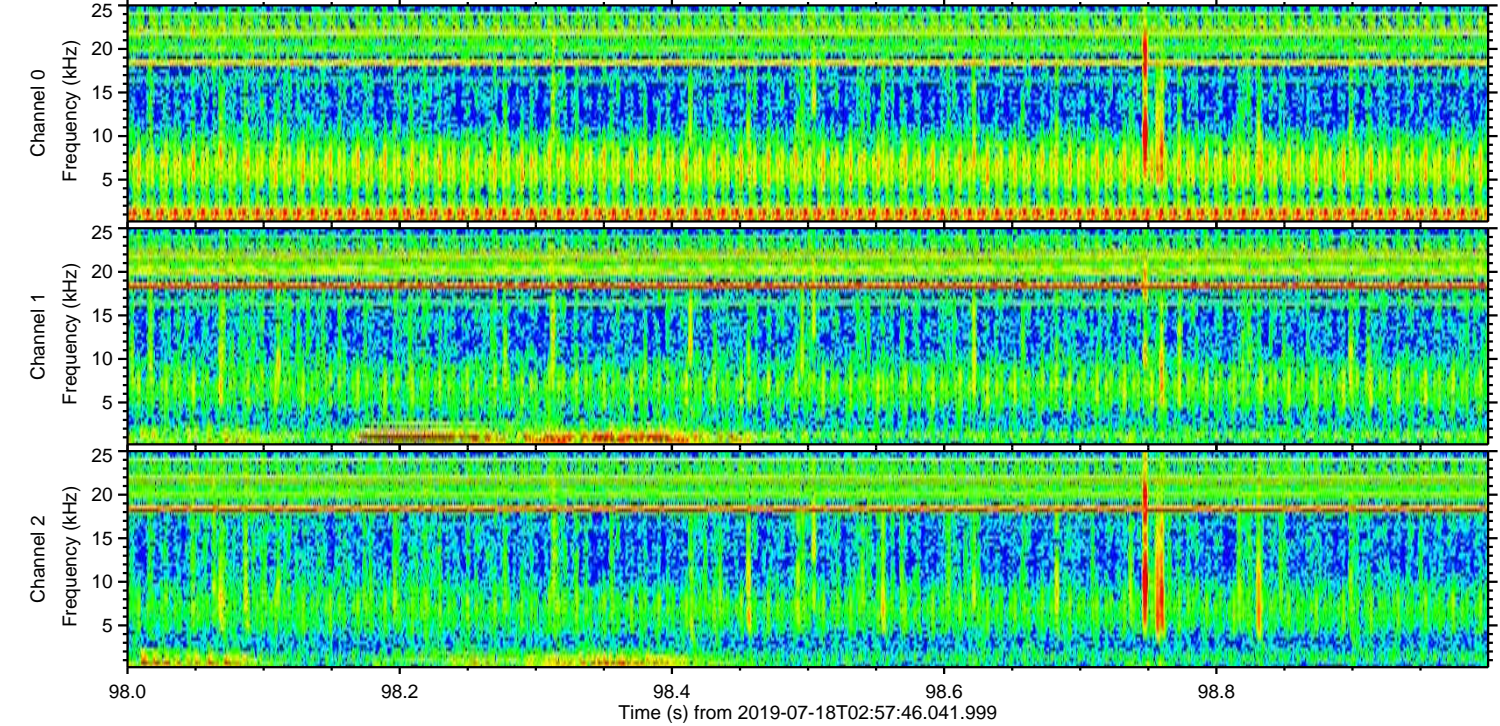
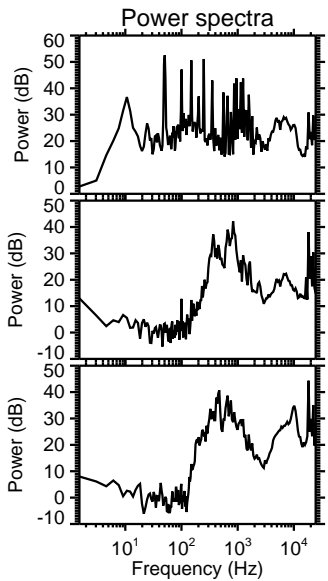
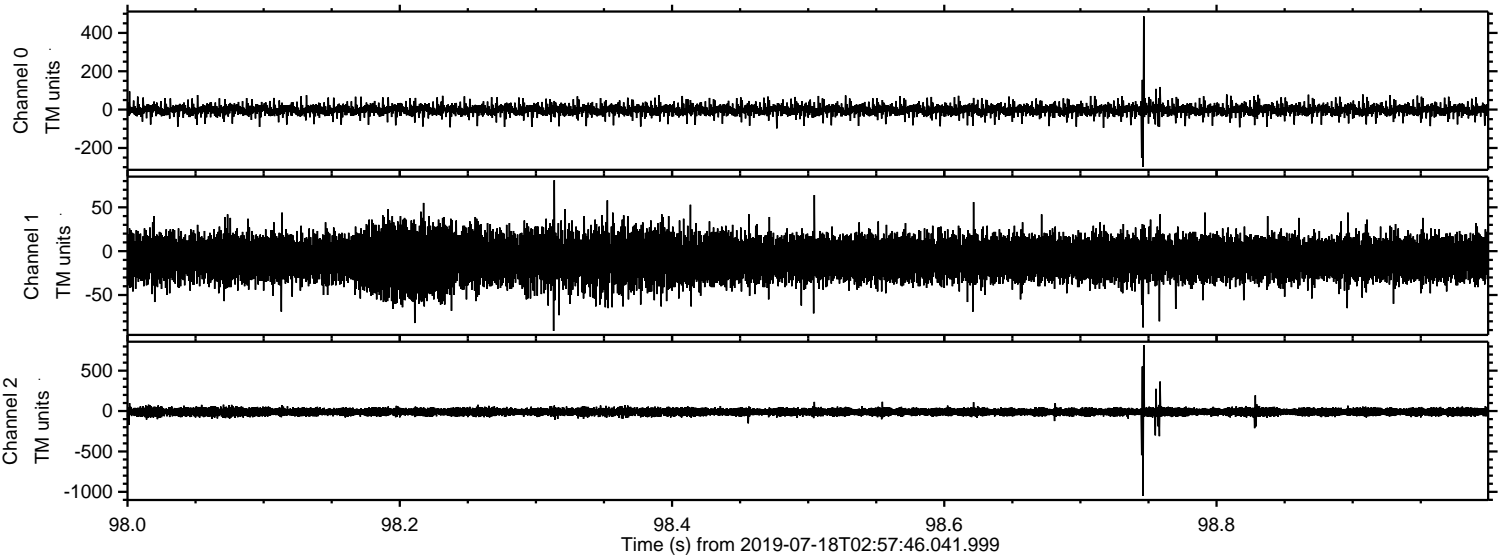

ELMAVAN 3D WAVEFORMS (Measured data sampled at 50 kHz) 51000 packets of 144 samples from 2019-07-18T02:57:46.041.999. Part 138/147

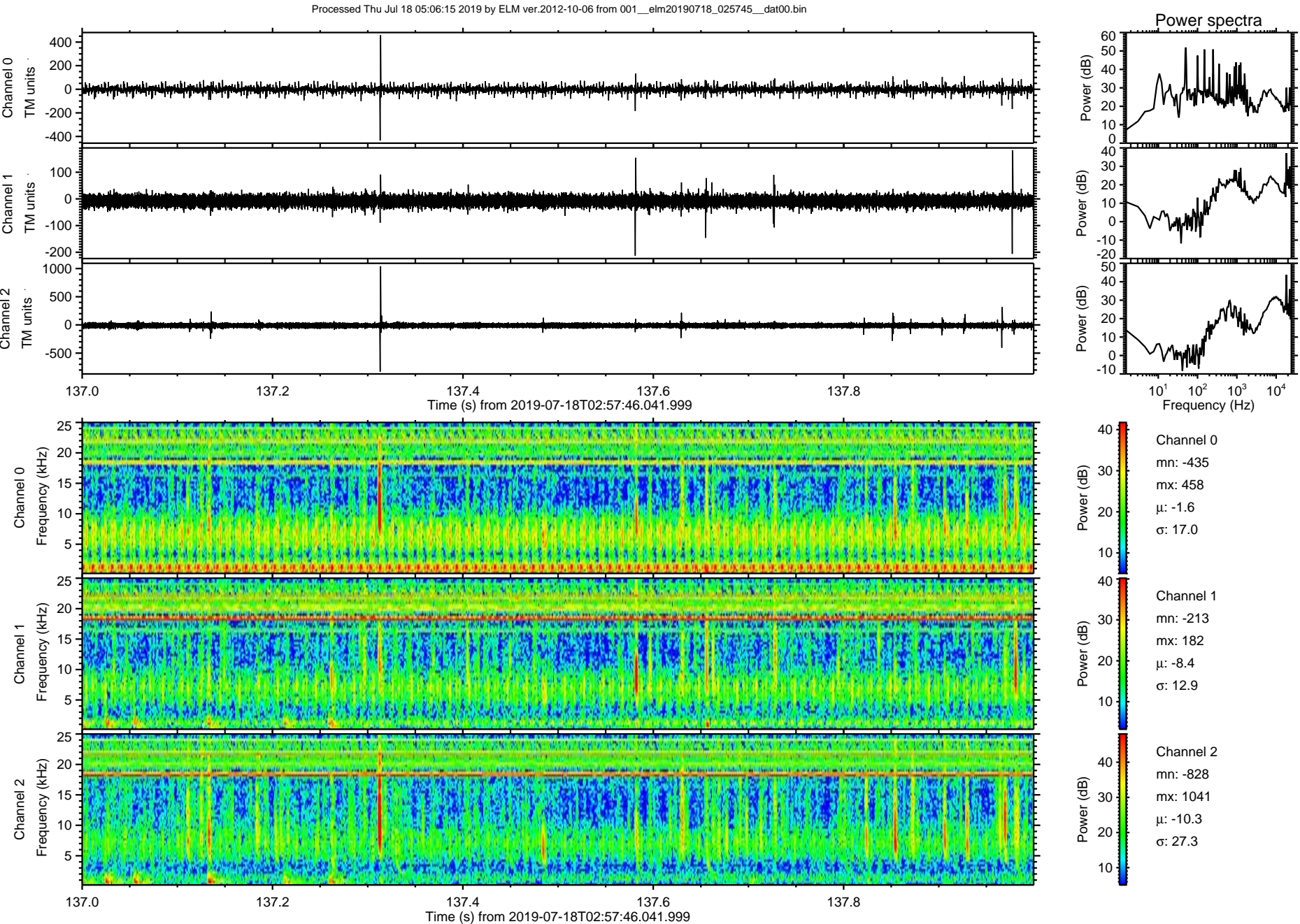

ELMAVAN 3D WAVEFORMS (Measured data sampled at 50 kHz) 51000 packets of 144 samples from 2019-07-18T02:57:46.041.999. Part 145/147

Processed Thu Jul 18 05:06:16 2019 by ELM ver.2012-10-06 from 001__elm20190718_025745__dat00.bin

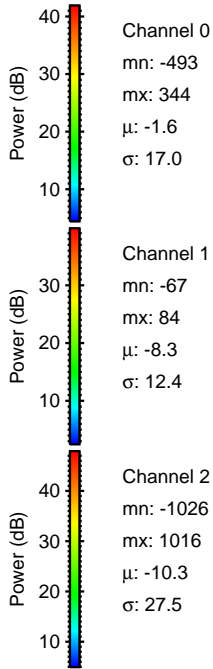
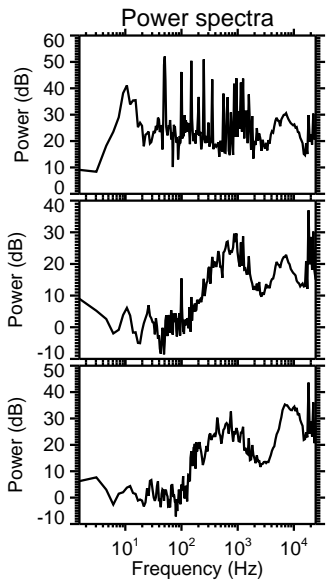
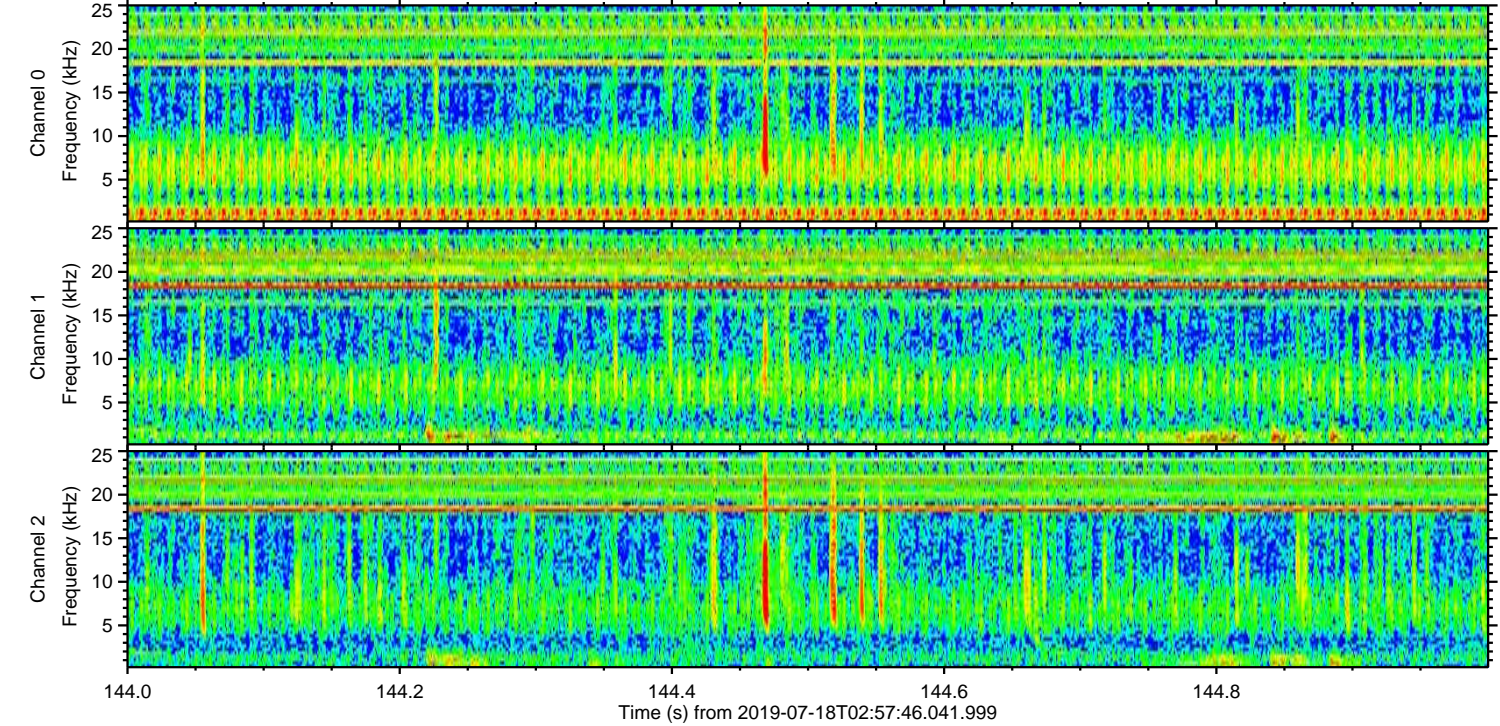
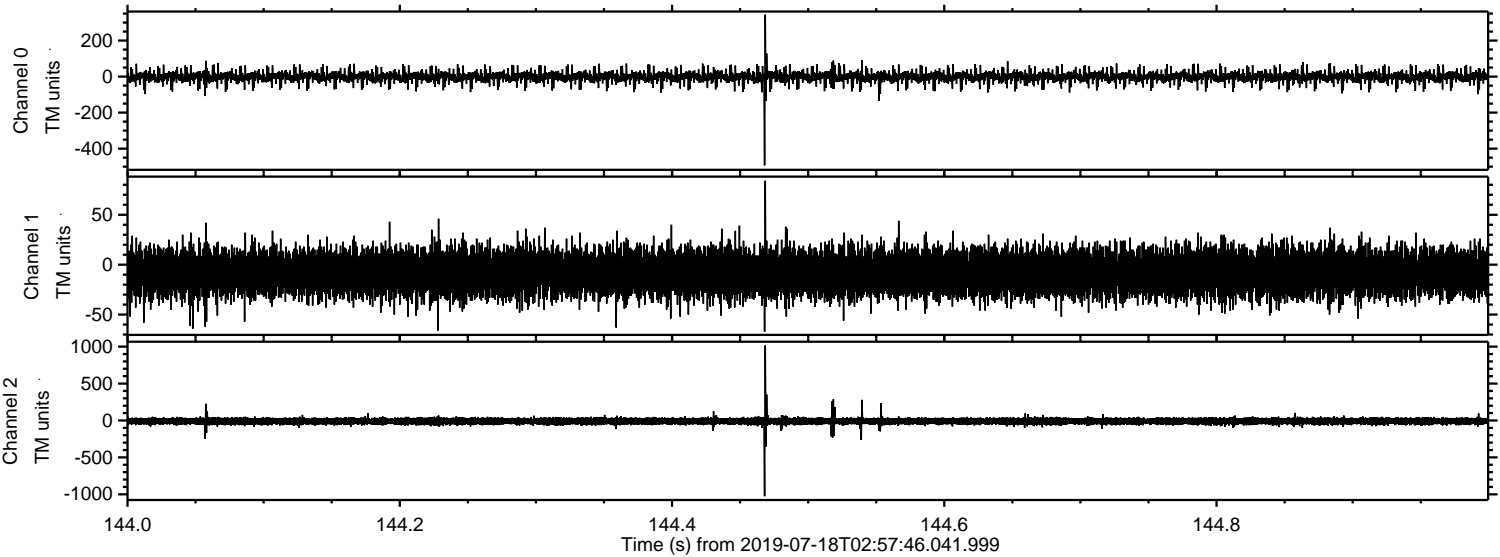

Processed Thu Jul 18 05:06:17 2019 by ELM ver.2012-10-06 from 001__elm20190718_025745__dat00.bin

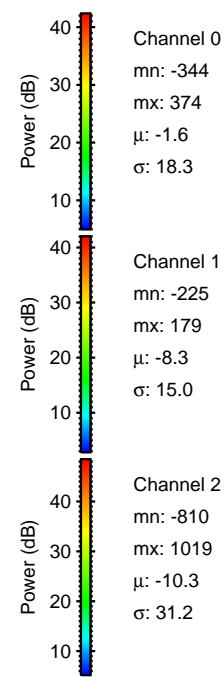
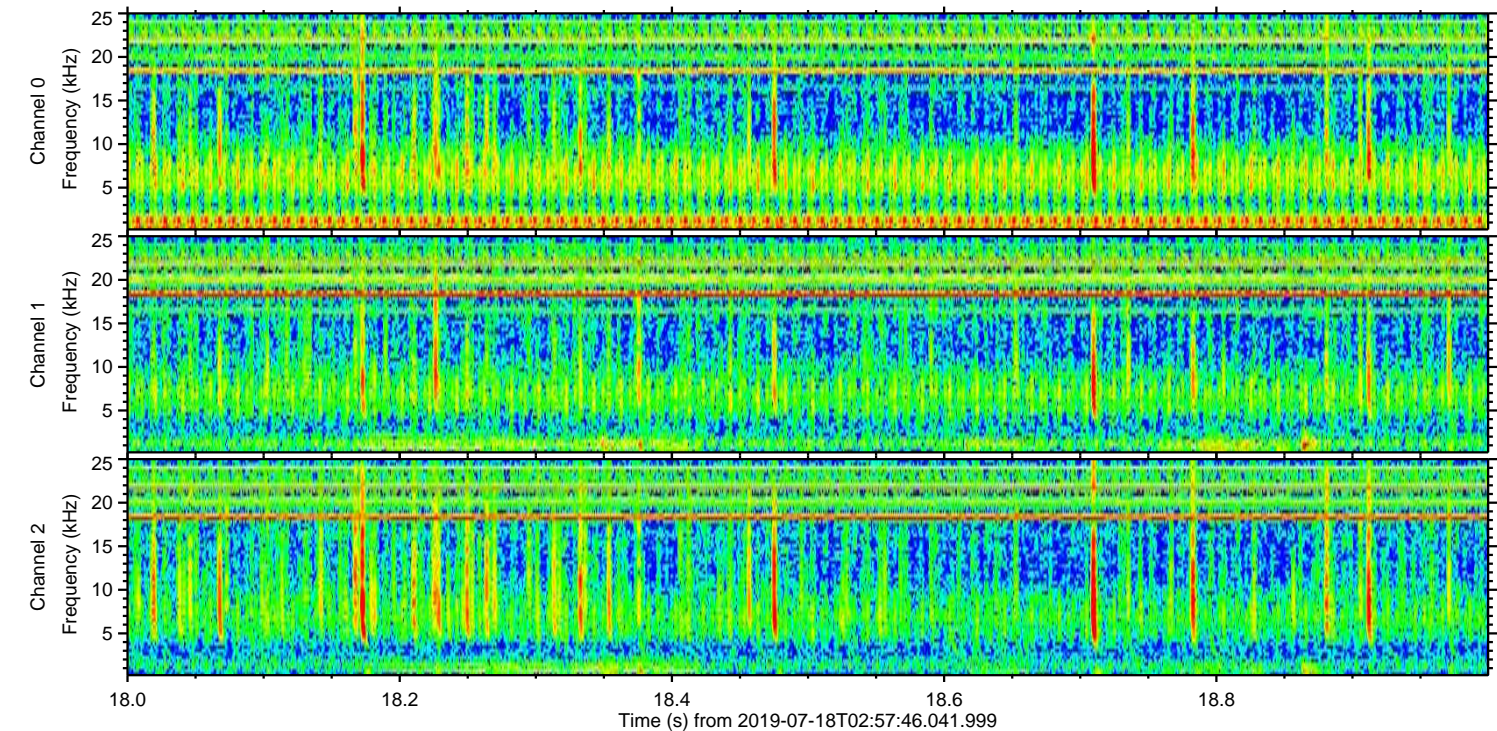
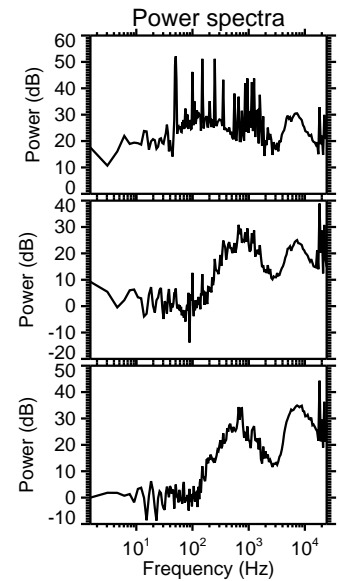
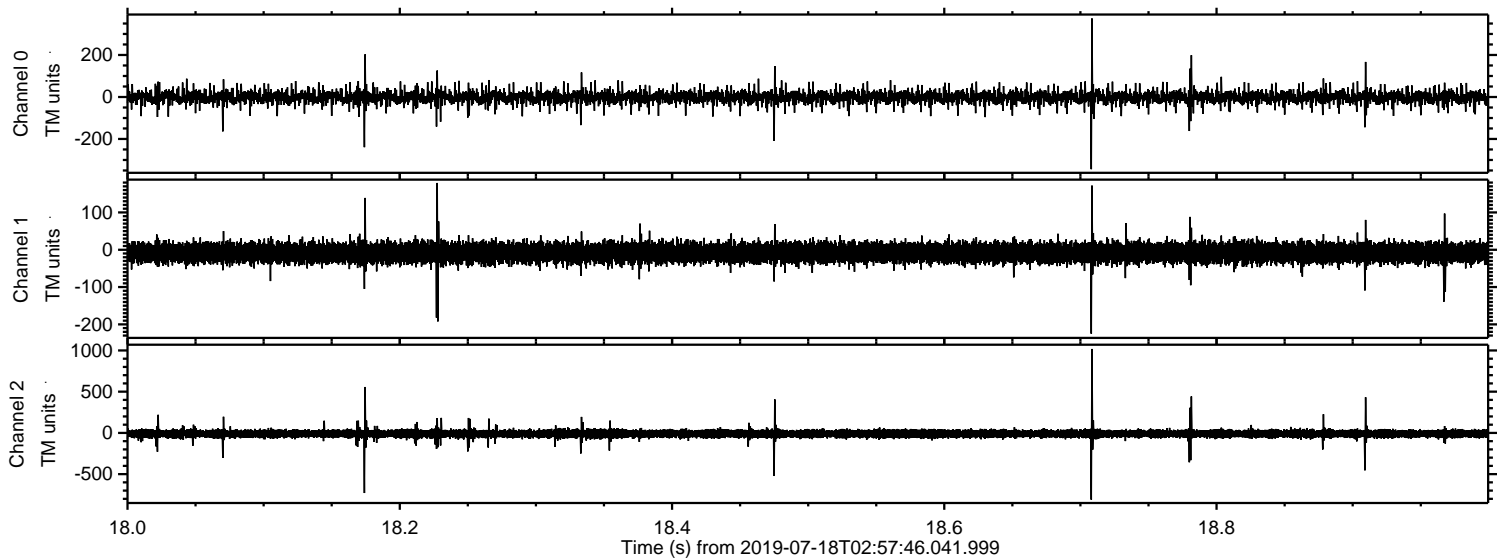

Channel 0
mn: -344
mx: 374
 μ : -1.6
 σ : 18.3

Channel 1
mn: -225
mx: 179
 μ : -8.3
 σ : 15.0

Channel 2
mn: -810
mx: 1019
 μ : -10.3
 σ : 31.2

Processed Thu Jul 18 05:06:18 2019 by ELM ver.2012-10-06 from 001__elm20190718_025745__dat00.bin

