

ELMAVAN 3D WAVEFORMS (Measured data sampled at 50 kHz) 51000 packets of 144 samples from 2019-07-17T16:02:18.778.000.

Processed Wed Jul 17 18:10:02 2019 by ELM ver.2012-10-06 from 001__elm20190717_160217__dat00.bin

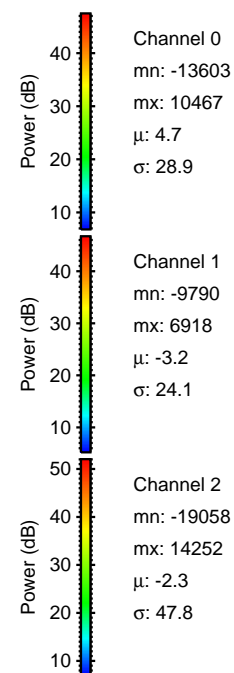
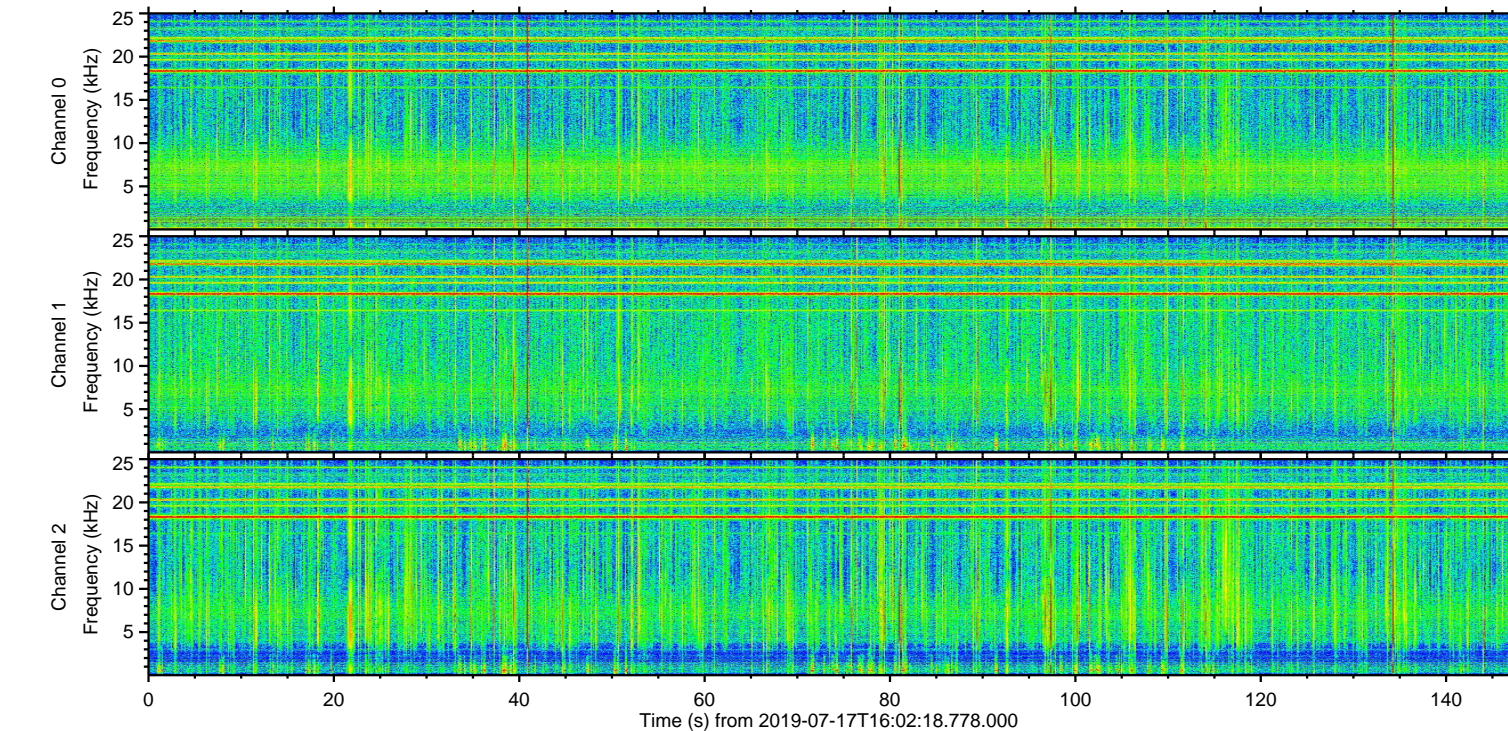
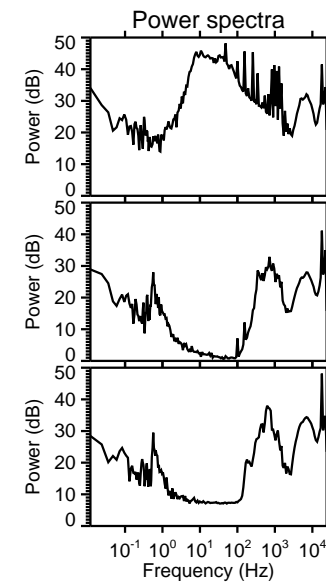
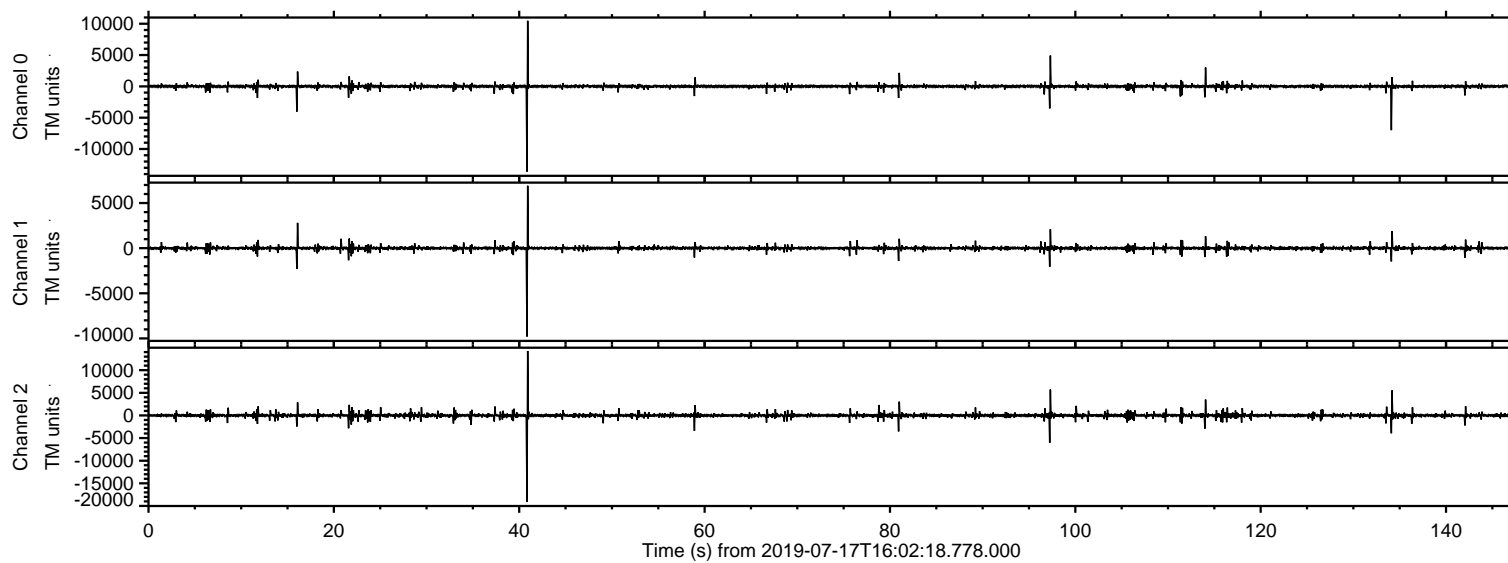

ELMAVAN 3D WAVEFORMS (Measured data sampled at 50 kHz) 51000 packets of 144 samples from 2019-07-17T16:02:18.778.000. Part 41/147

Processed Wed Jul 17 18:10:11 2019 by ELM ver.2012-10-06 from 001__elm20190717_160217__dat00.bin

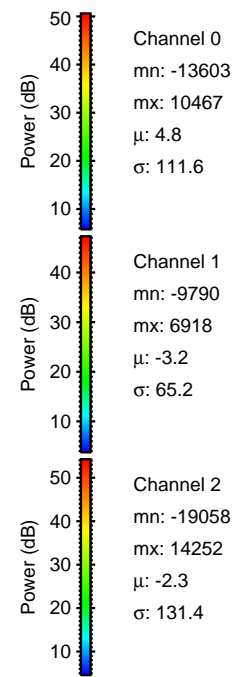
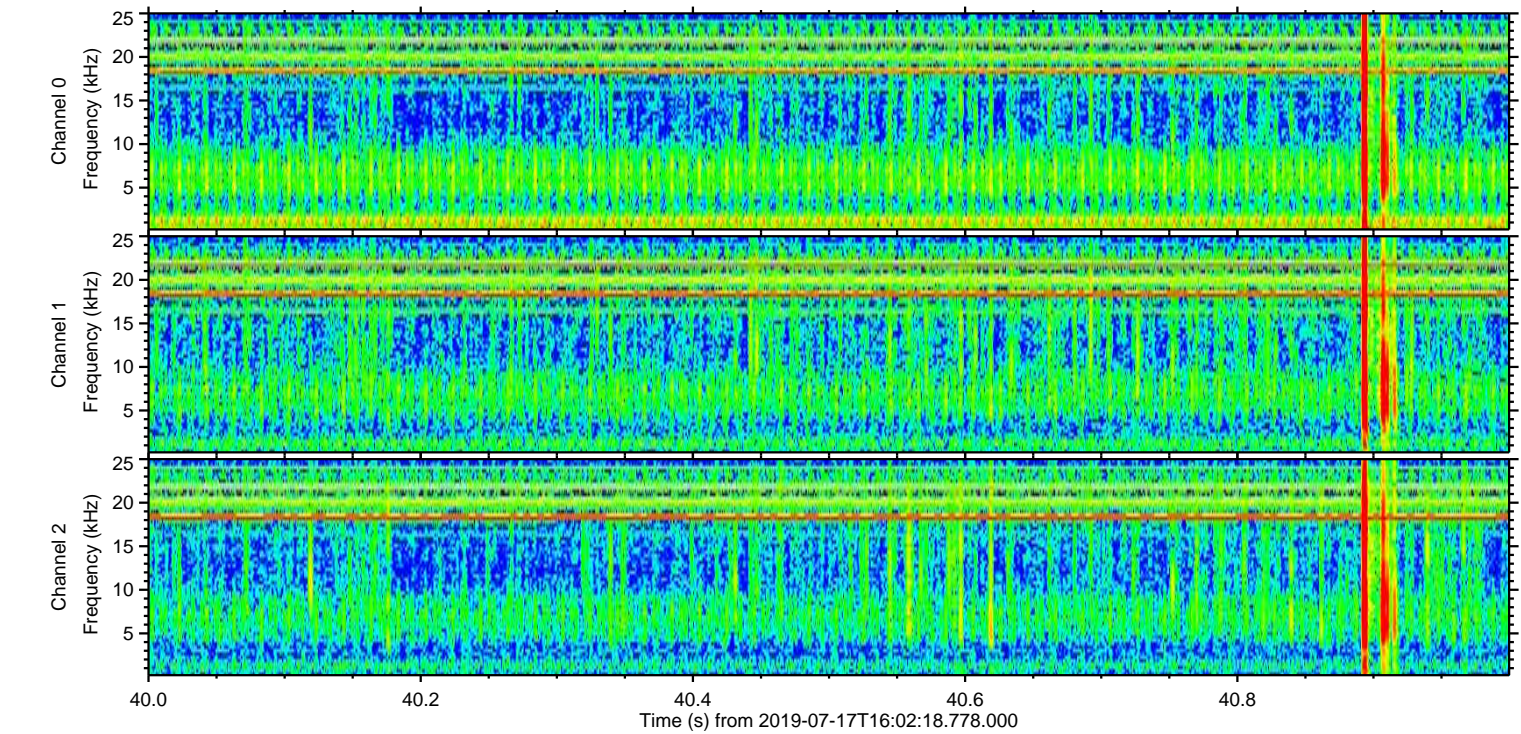
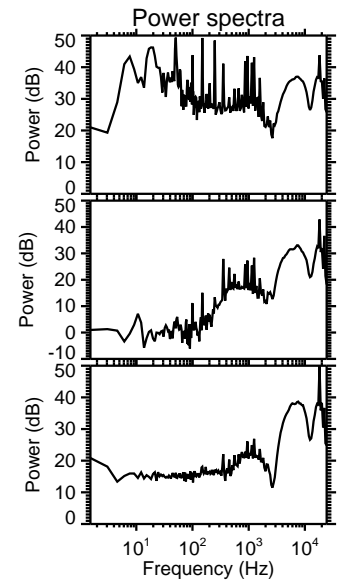
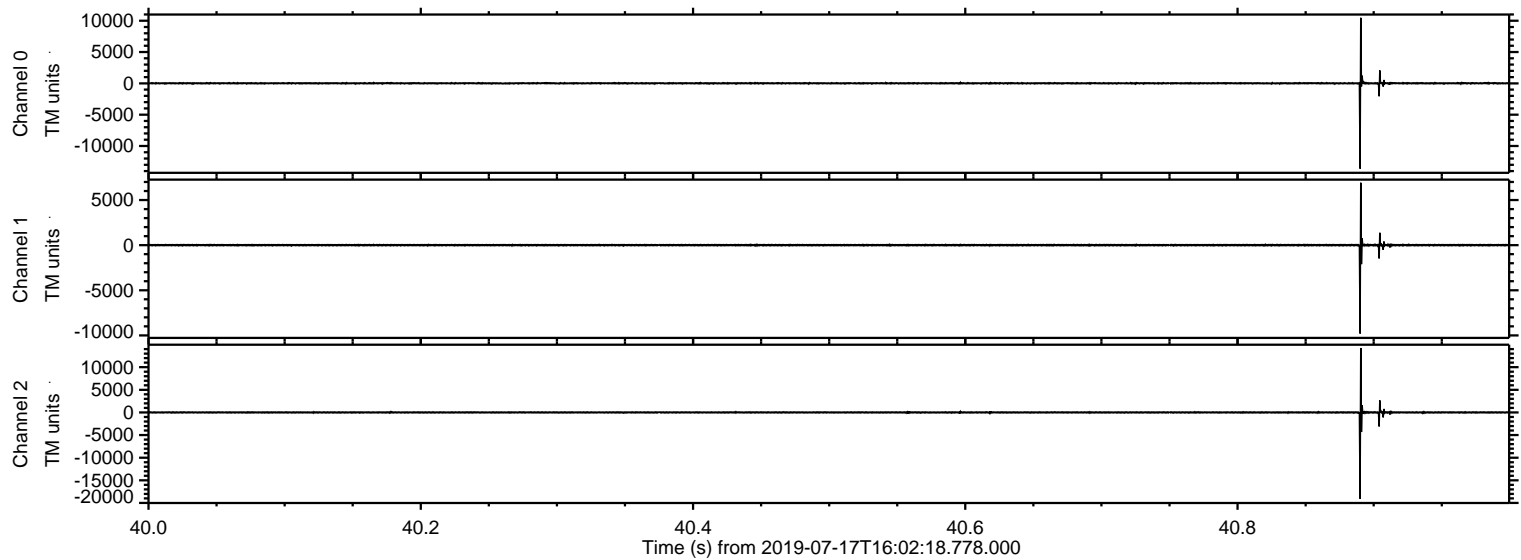

ELMAVAN 3D WAVEFORMS (Measured data sampled at 50 kHz) 51000 packets of 144 samples from 2019-07-17T16:02:18.778.000. Part 135/147

Processed Wed Jul 17 18:10:12 2019 by ELM ver.2012-10-06 from 001__elm20190717_160217__dat00.bin

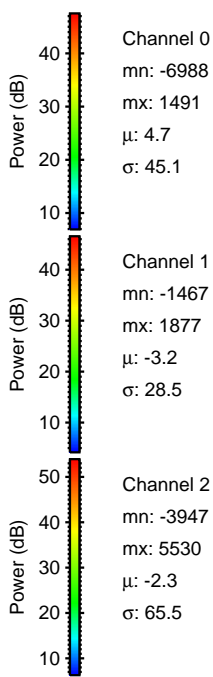
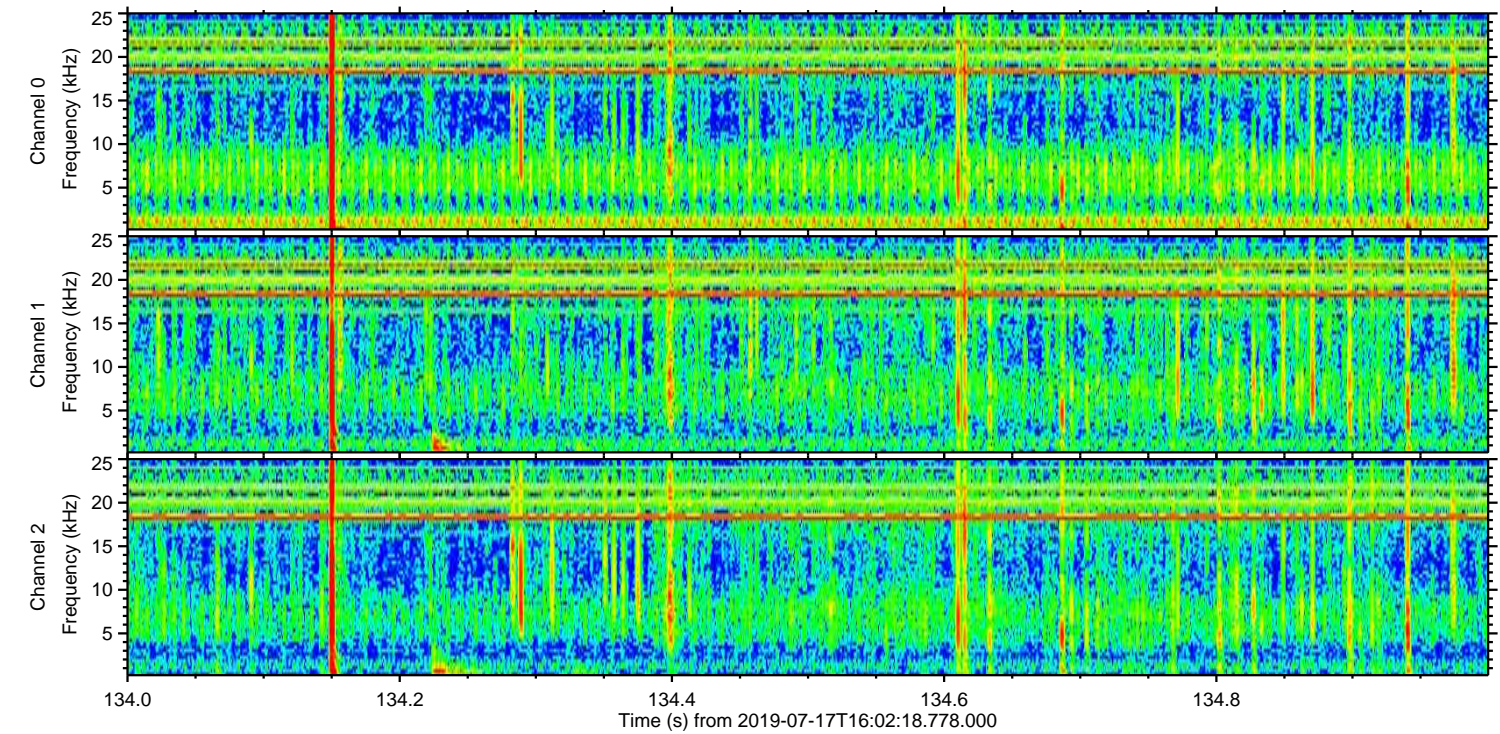
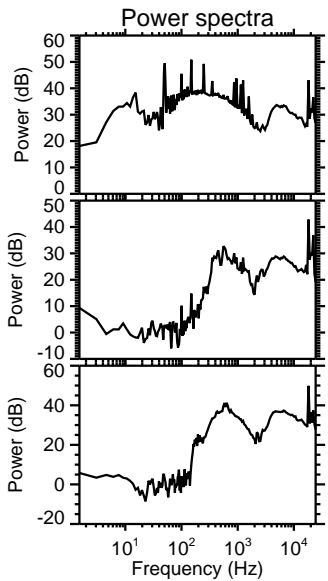
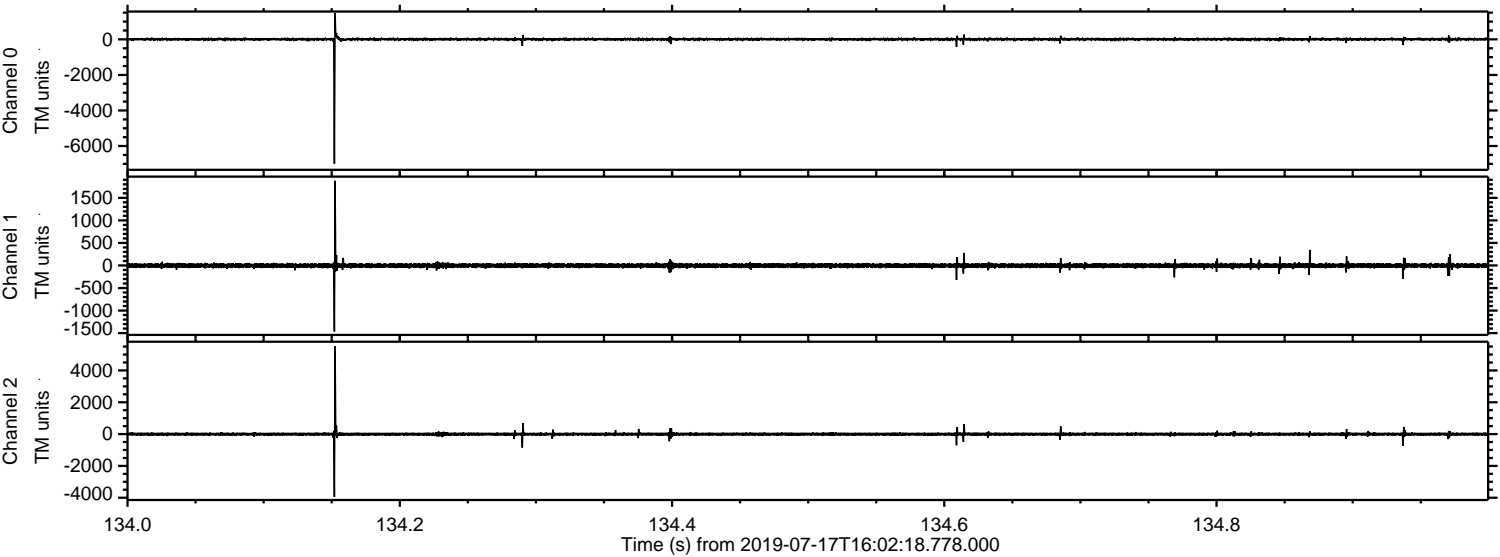

Processed Wed Jul 17 18:10:12 2019 by ELM ver.2012-10-06 from 001__elm20190717_160217__dat00.bin

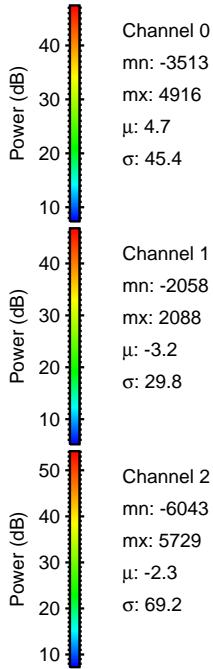
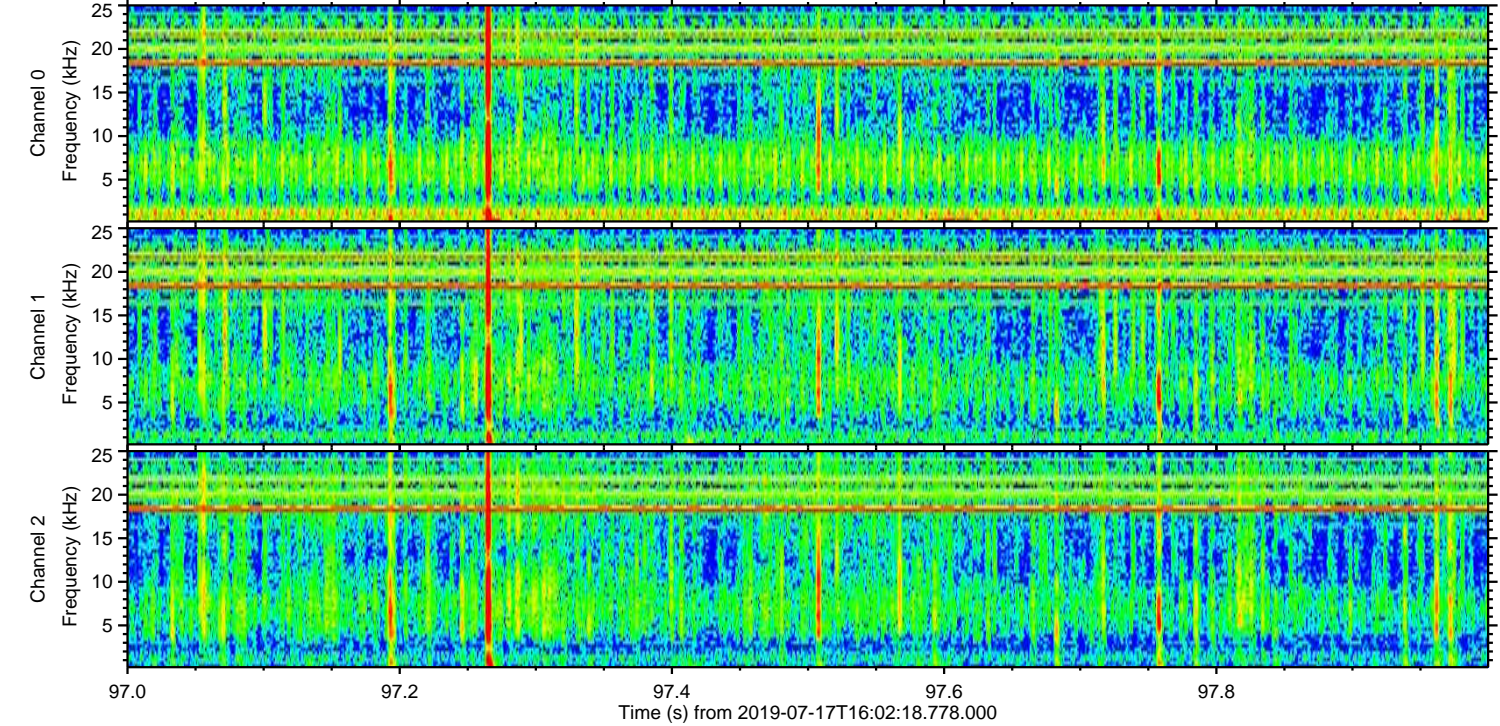
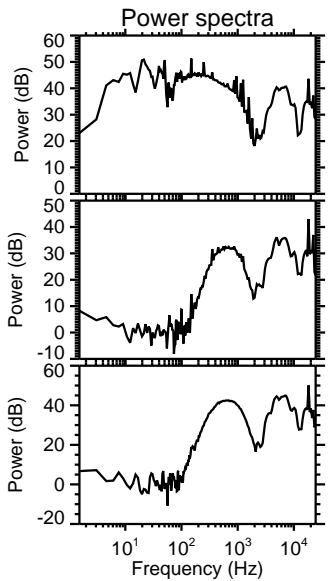
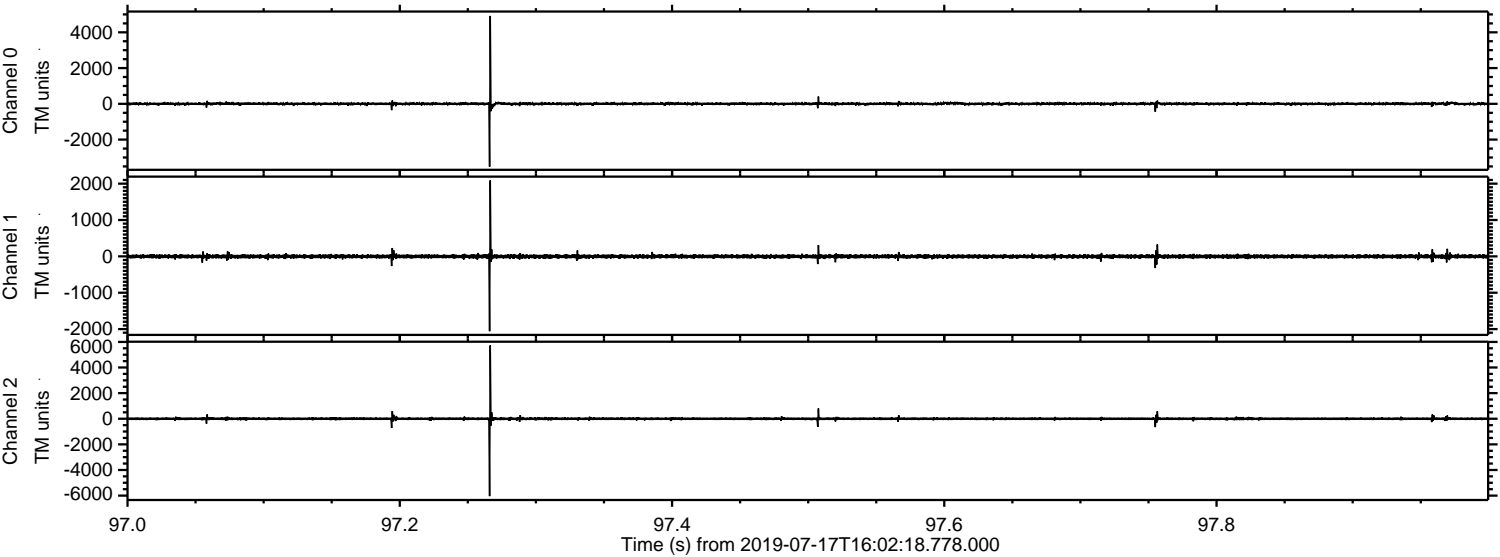

Processed Wed Jul 17 18:10:13 2019 by ELM ver.2012-10-06 from 001__elm20190717_160217__dat00.bin

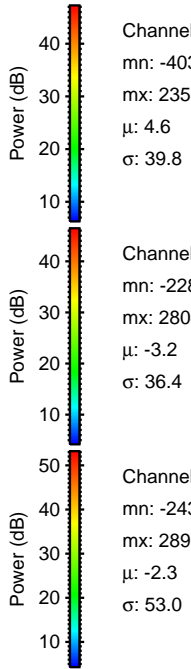
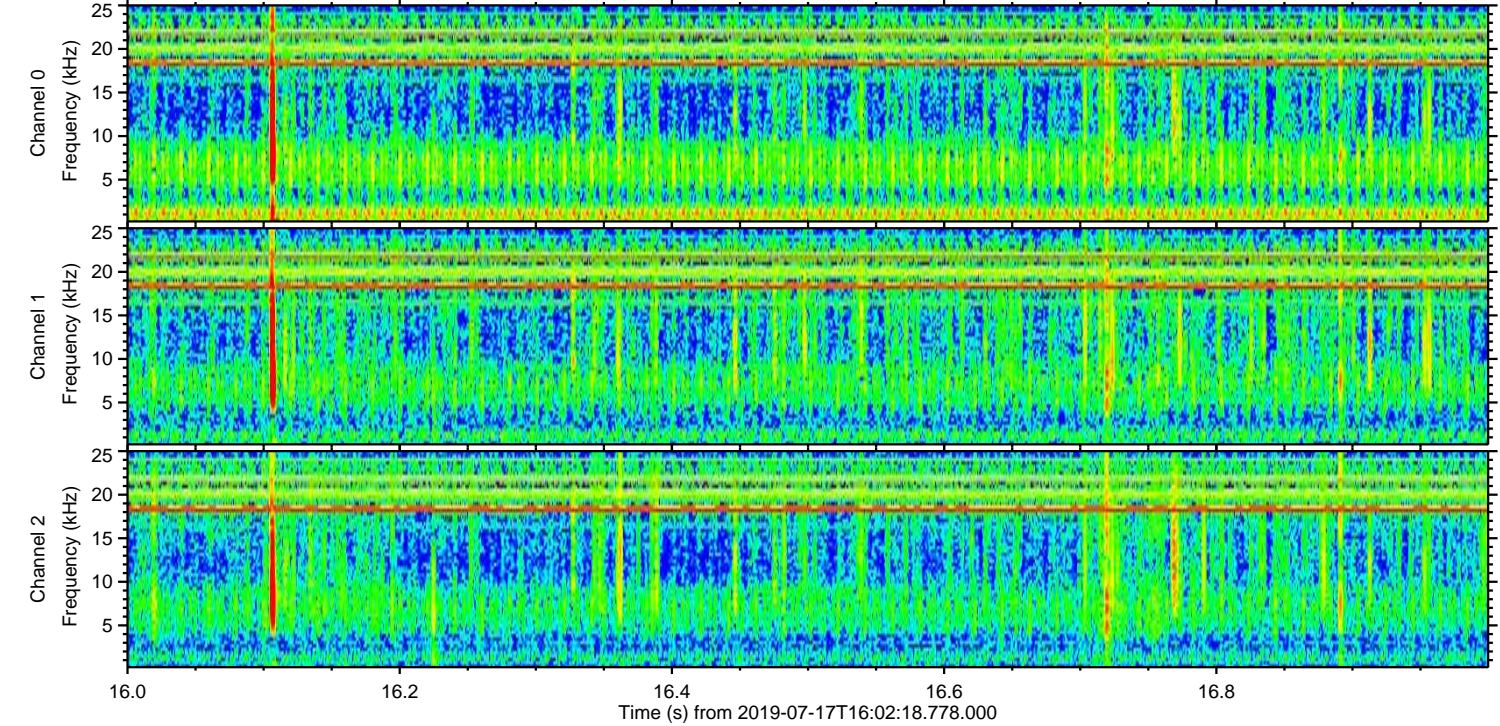
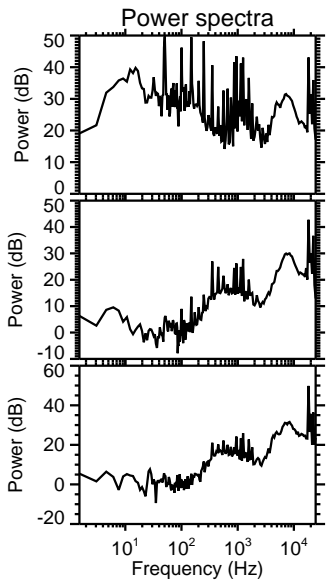
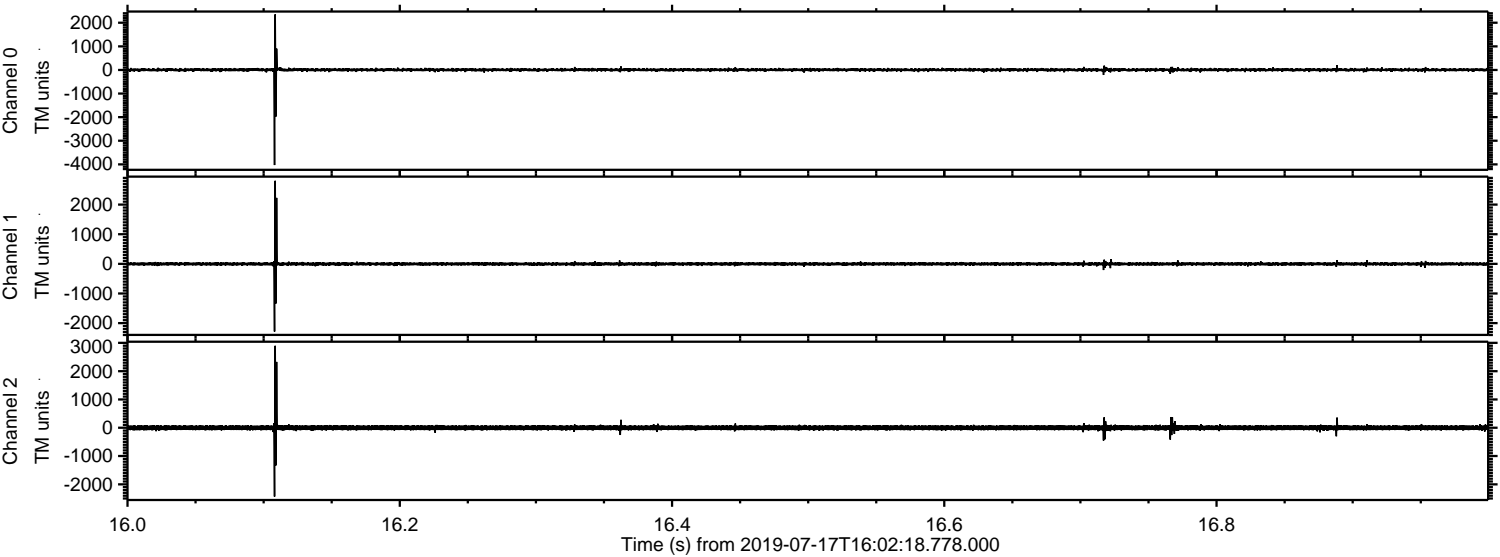

Processed Wed Jul 17 18:10:14 2019 by ELM ver.2012-10-06 from 001__elm20190717_160217__dat00.bin

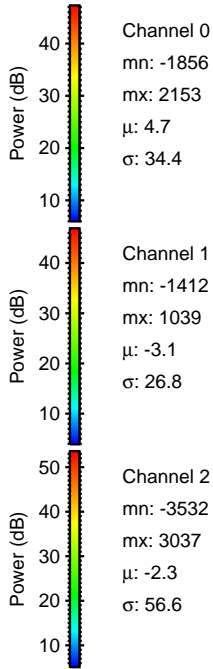
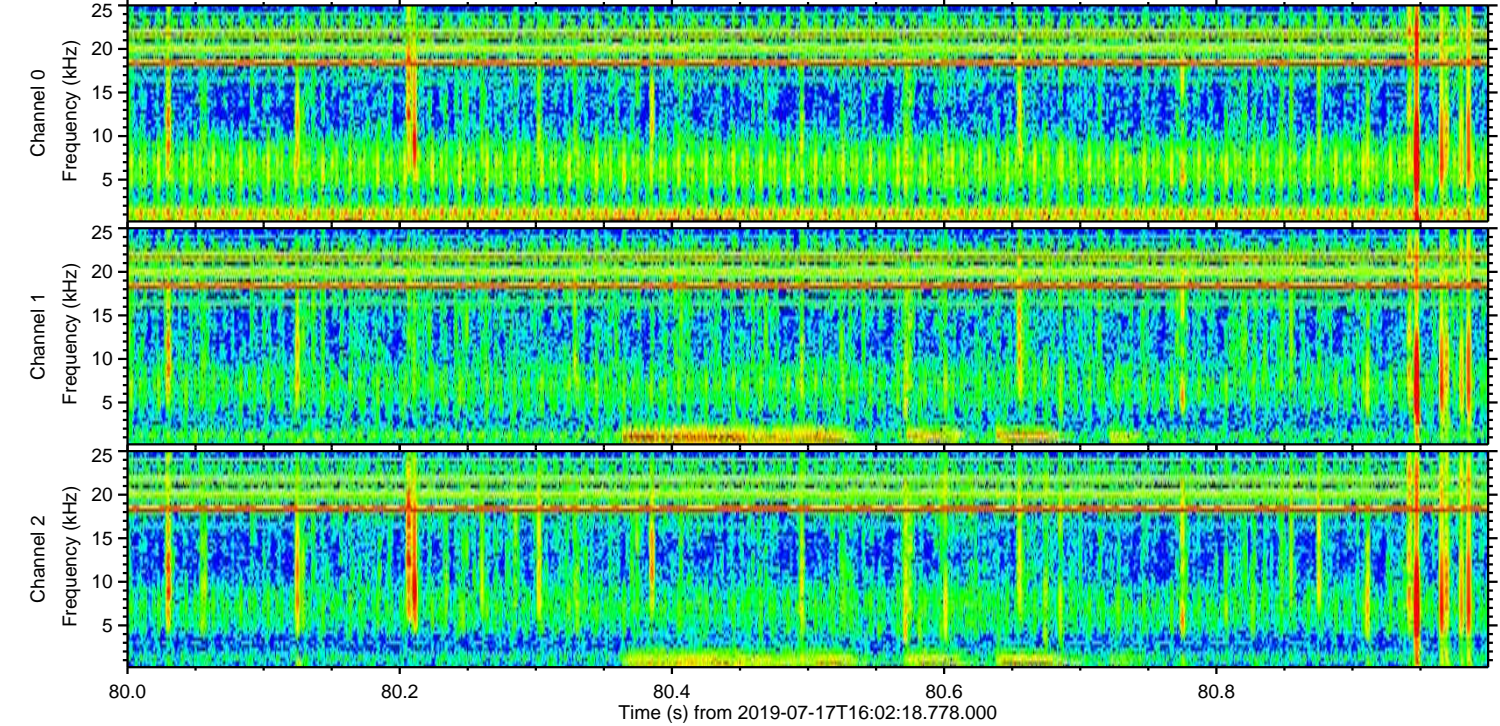
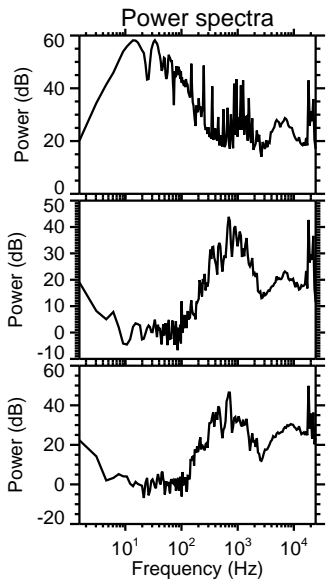
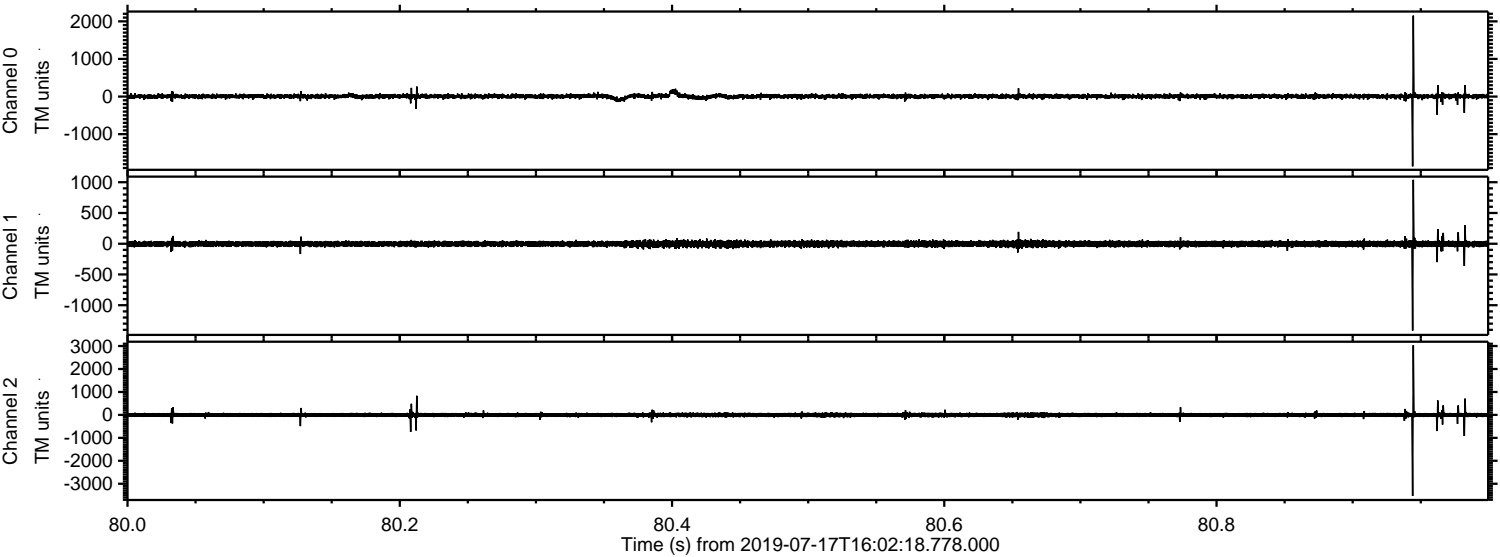

ELMAVAN 3D WAVEFORMS (Measured data sampled at 50 kHz) 51000 packets of 144 samples from 2019-07-17T16:02:18.778.000. Part 115/147

Processed Wed Jul 17 18:10:14 2019 by ELM ver.2012-10-06 from 001__elm20190717_160217__dat00.bin

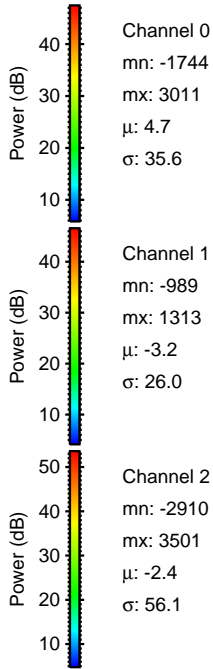
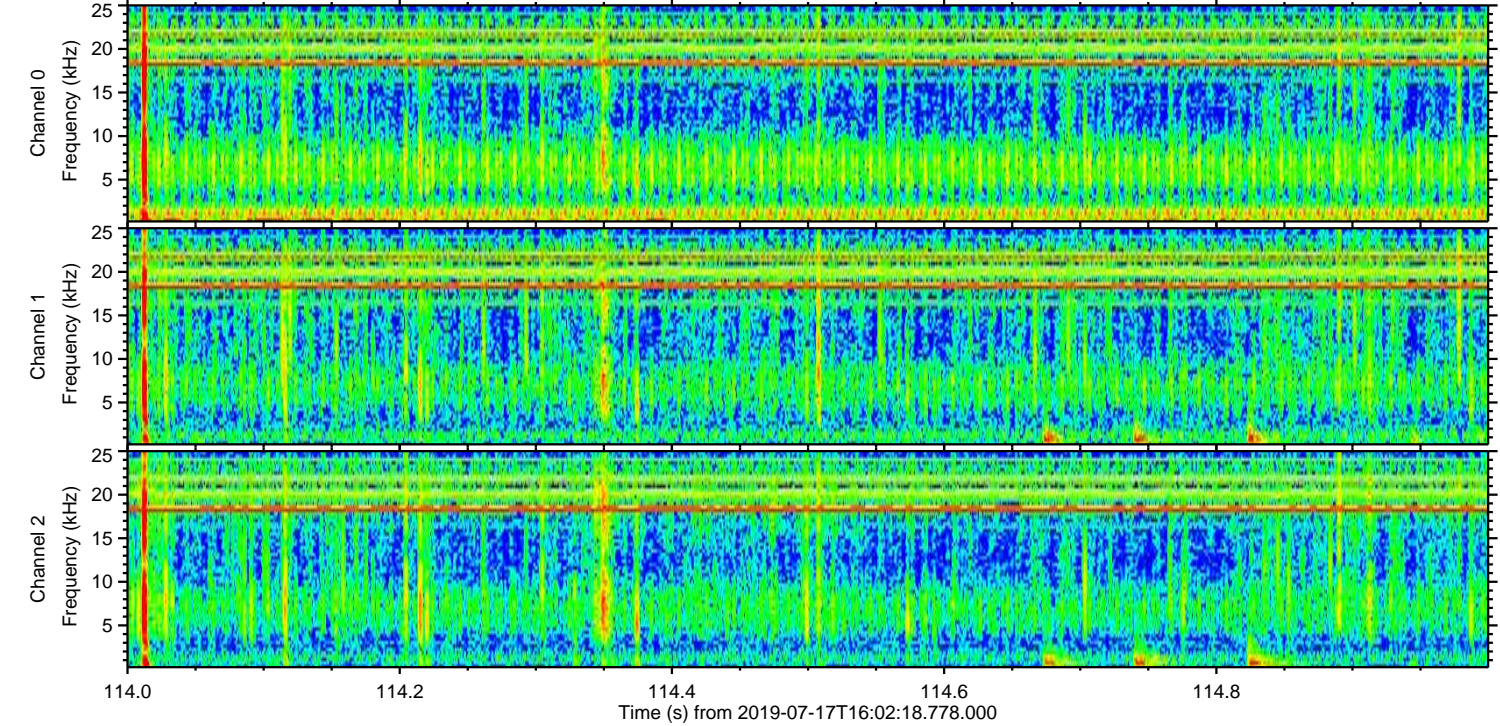
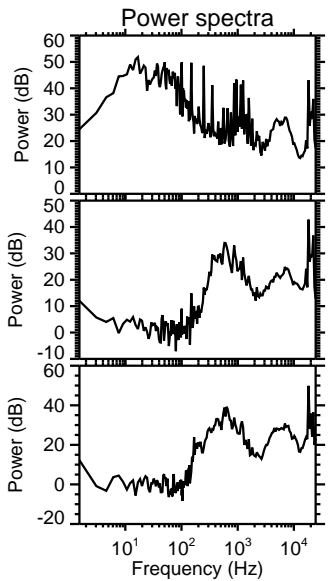
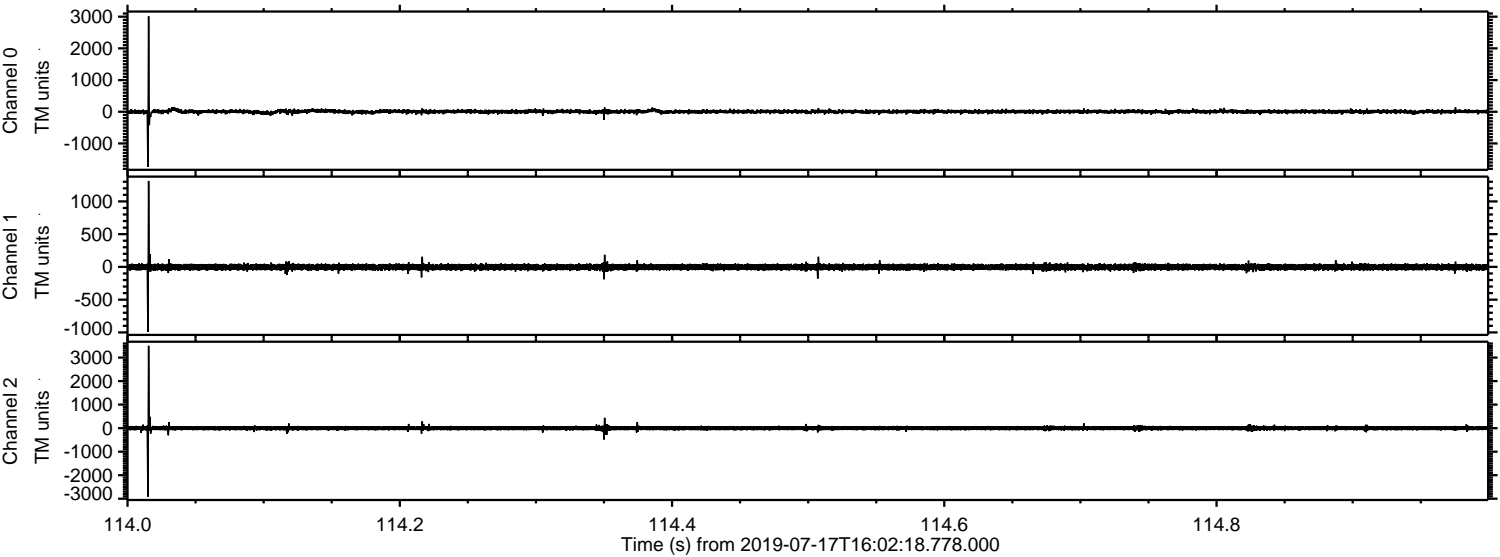

Processed Wed Jul 17 18:10:15 2019 by ELM ver.2012-10-06 from 001__elm20190717_160217__dat00.bin

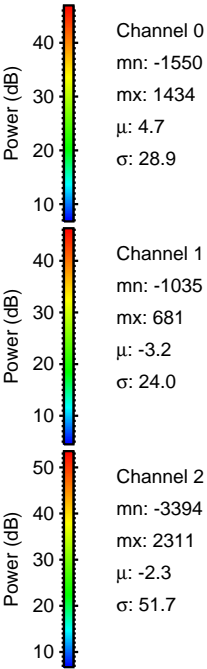
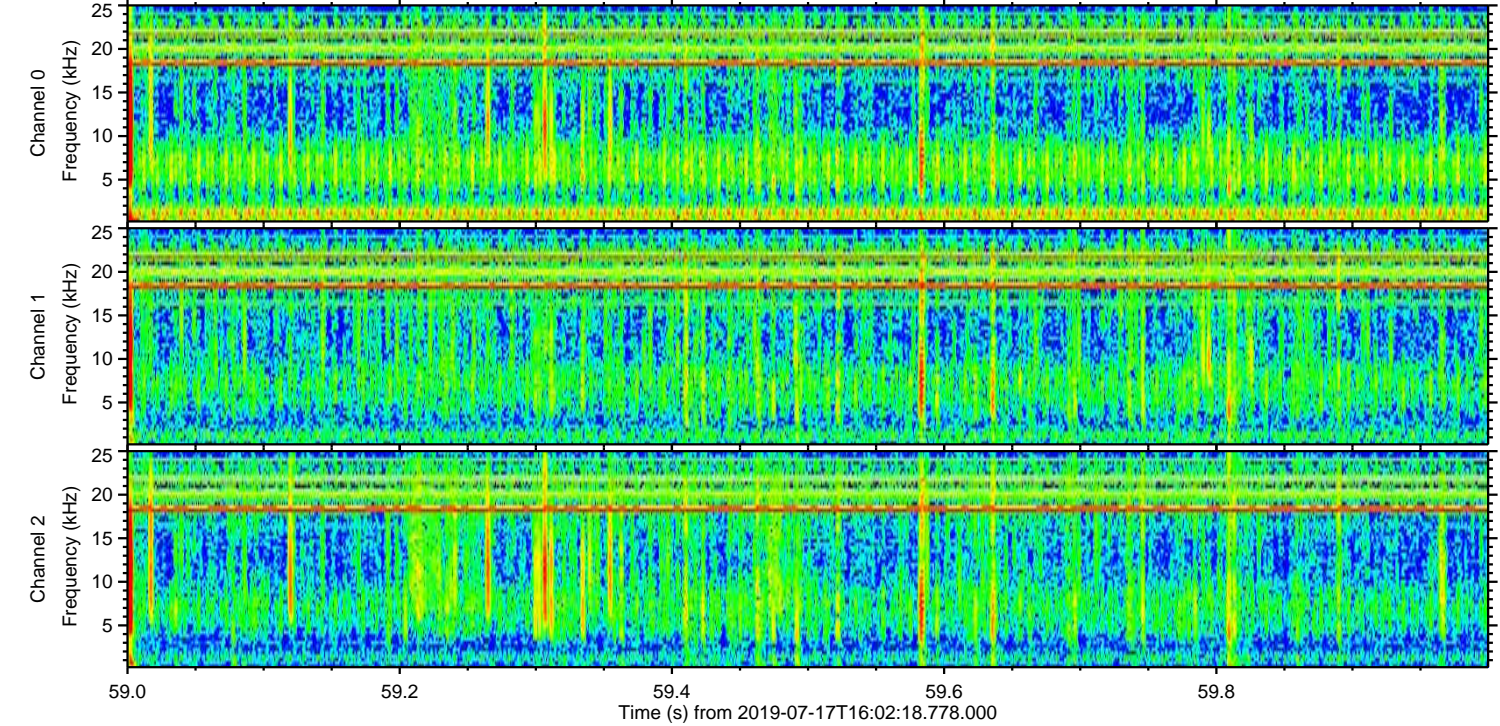
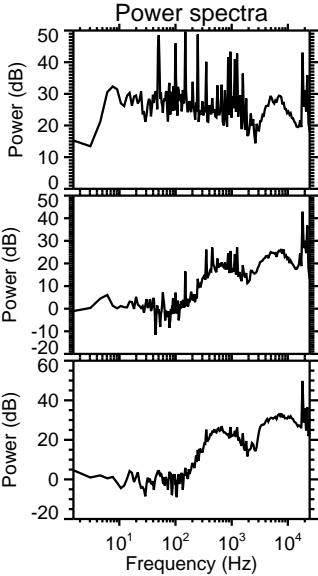
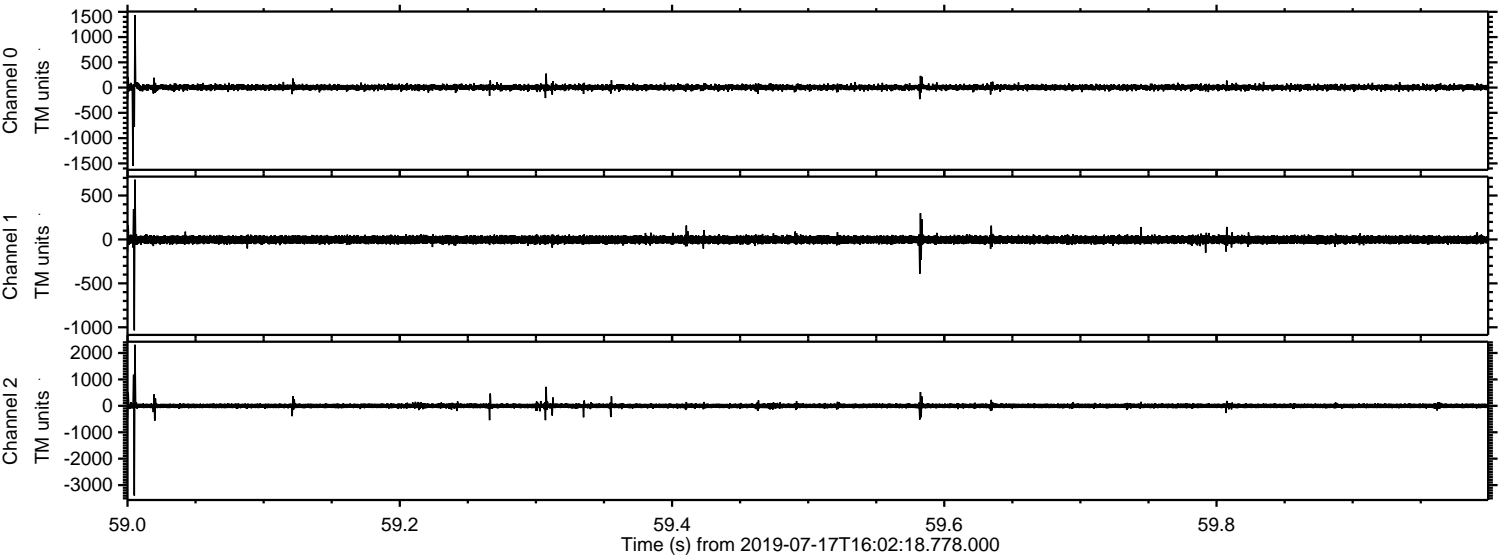

Channel 0
mn: -1550
mx: 1434
 μ : 4.7
 σ : 28.9

Channel 1
mn: -1035
mx: 681
 μ : -3.2
 σ : 24.0

Channel 2
mn: -3394
mx: 2311
 μ : -2.3
 σ : 51.7

Processed Wed Jul 17 18:10:16 2019 by ELM ver.2012-10-06 from 001__elm20190717_160217__dat00.bin

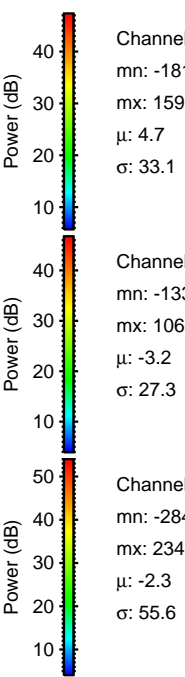
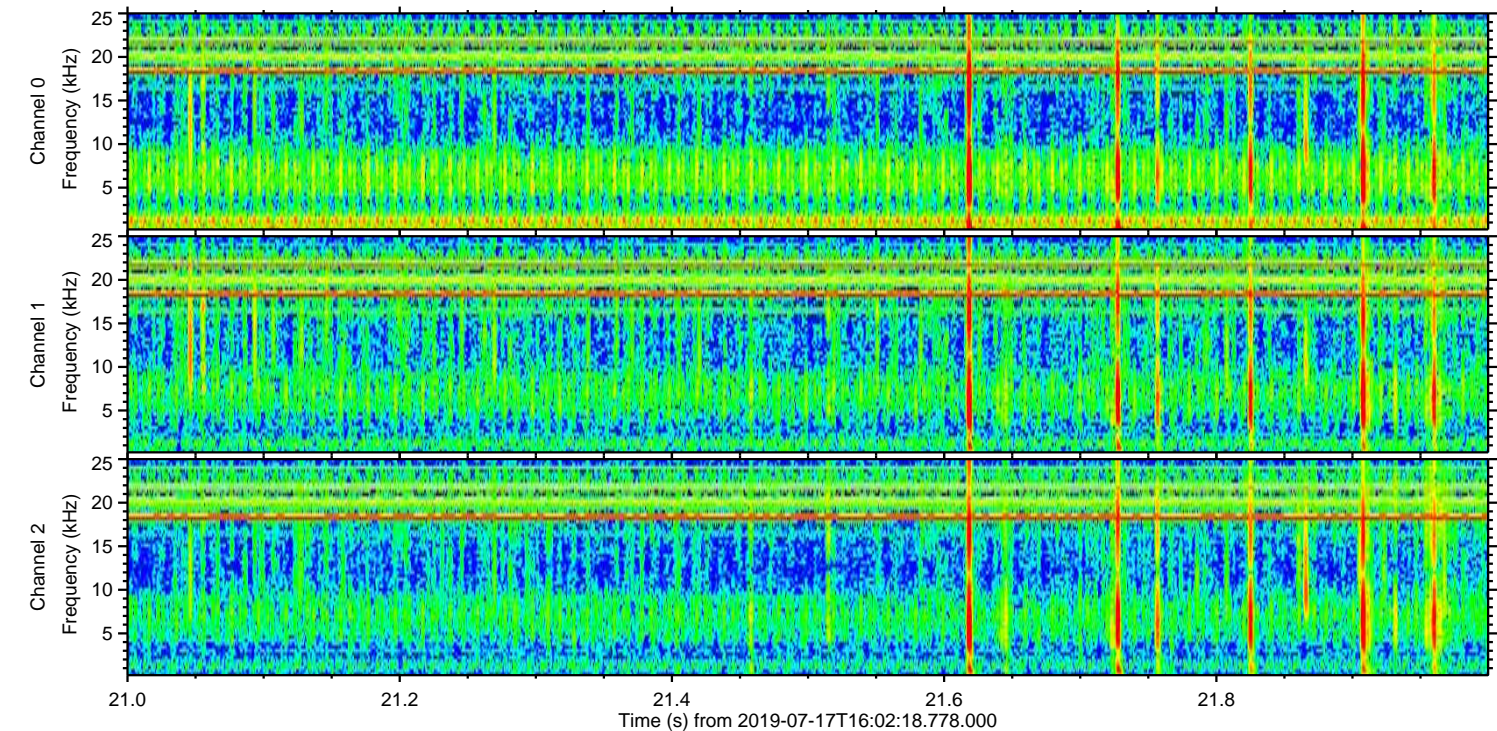
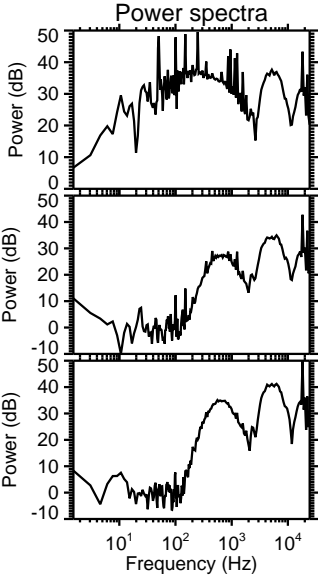
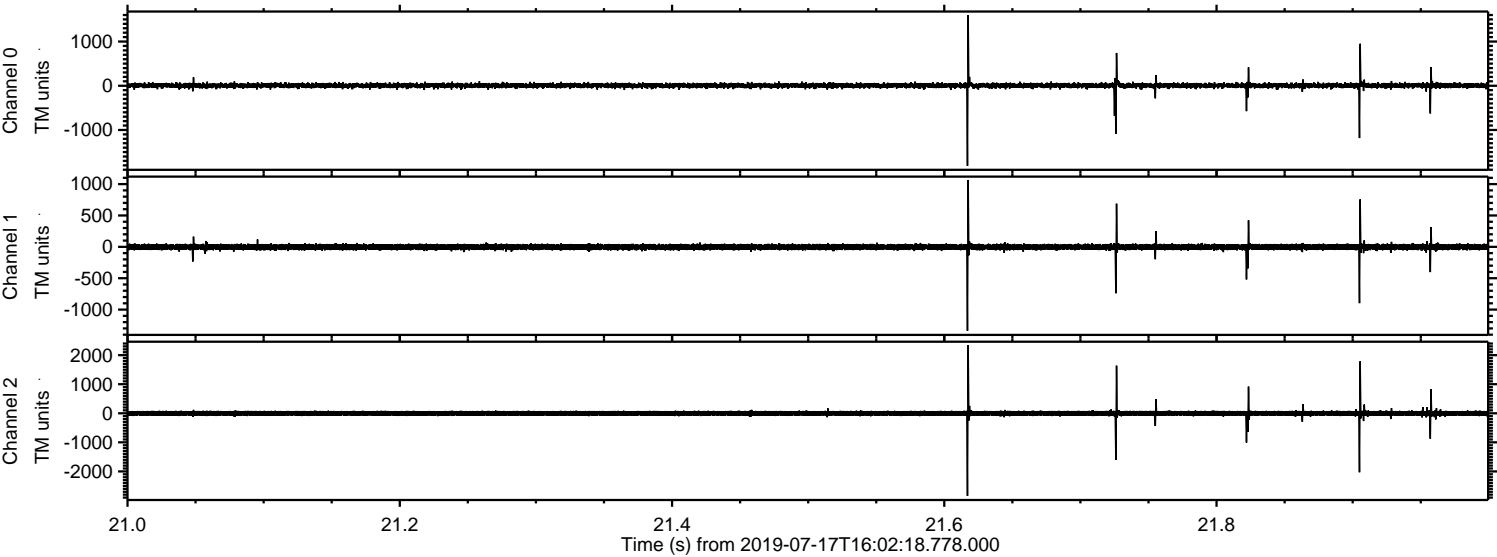

Processed Wed Jul 17 18:10:17 2019 by ELM ver.2012-10-06 from 001__elm20190717_160217__dat00.bin

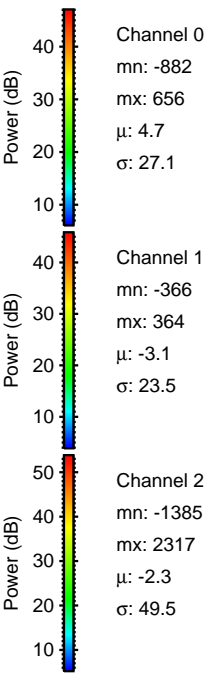
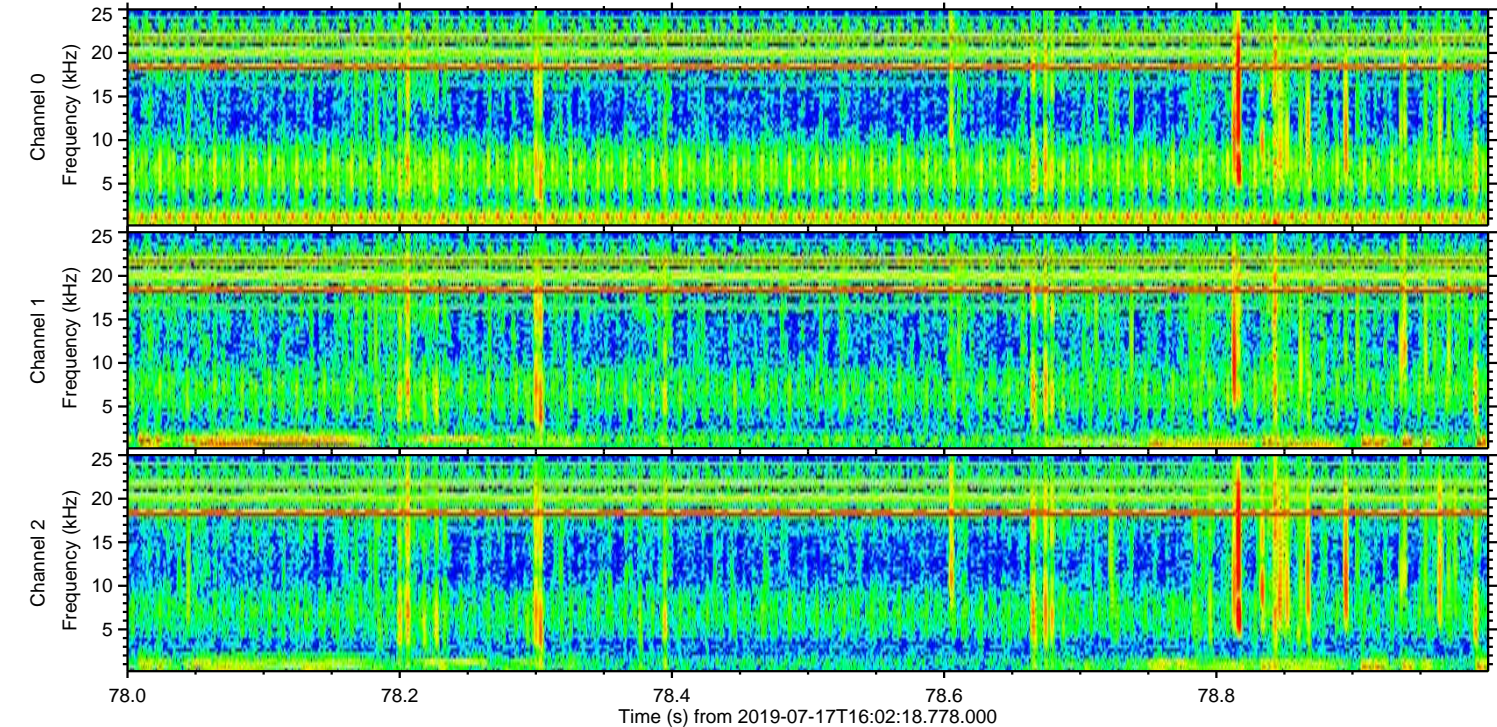
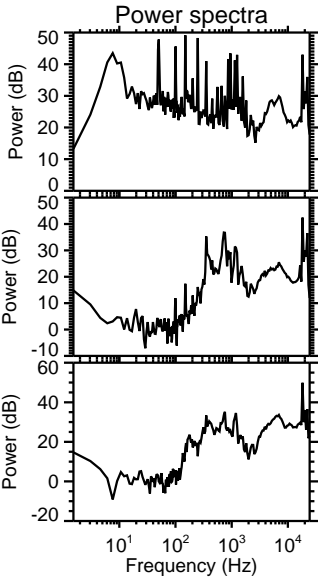
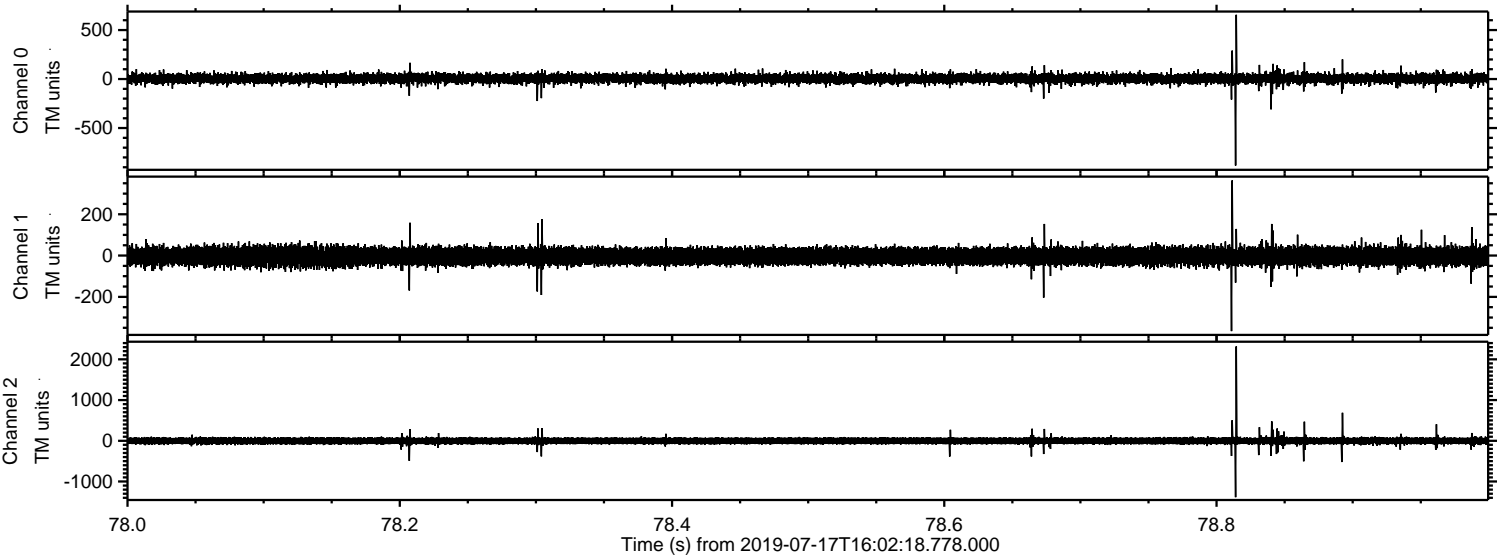

Processed Wed Jul 17 18:10:17 2019 by ELM ver.2012-10-06 from 001__elm20190717_160217__dat00.bin

